AS FLORES

As recorded by Baden Powell, 1973

(From the 1975 Album APAIXONADO)

Transcribed by BrazilOnGuitar
guitar tuning: D-A-D-G-B-E

Music by Baden Powell

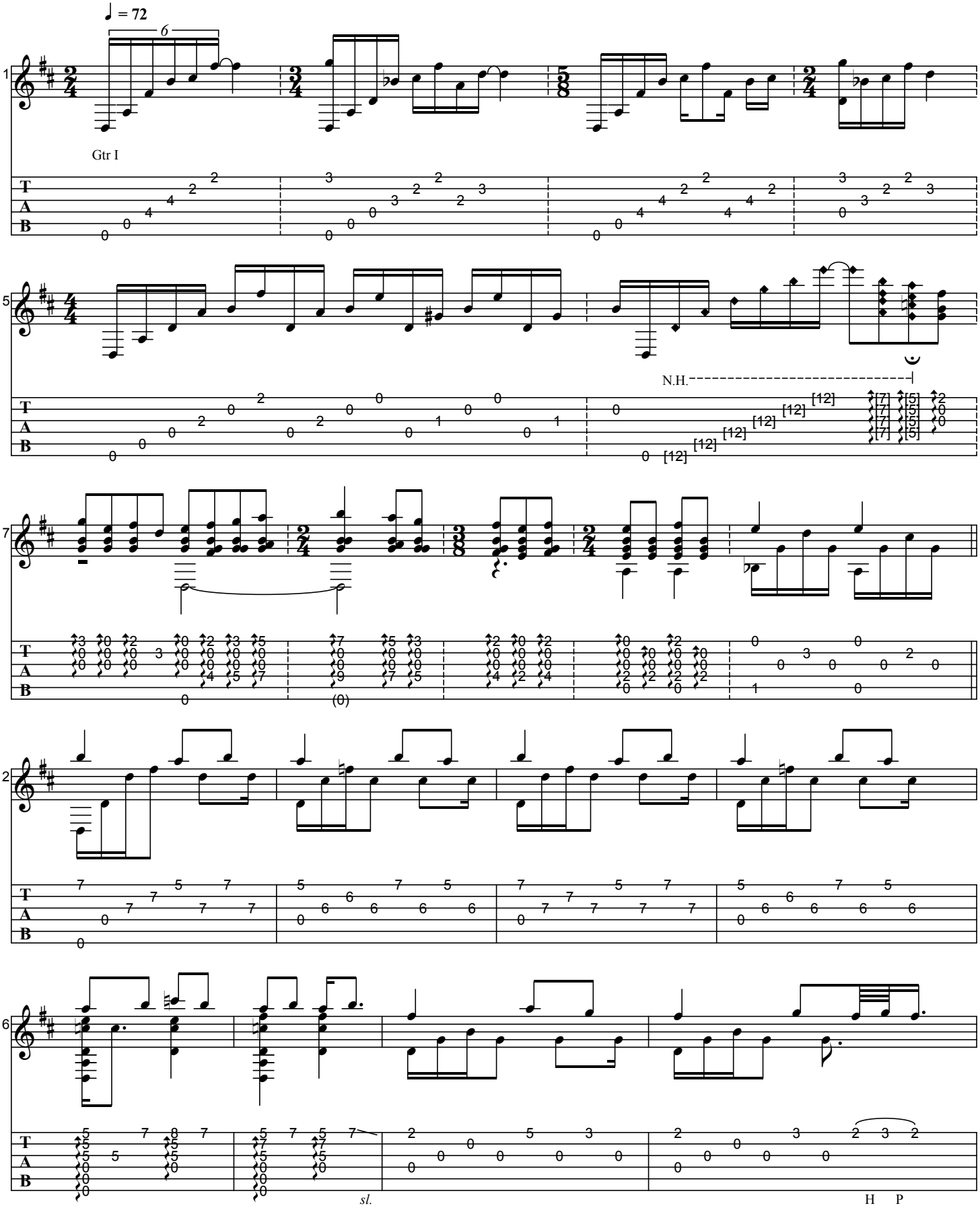

Generated using the Power Tab Editor by Brad Larsen. http://powertab.guitarnetwork.org

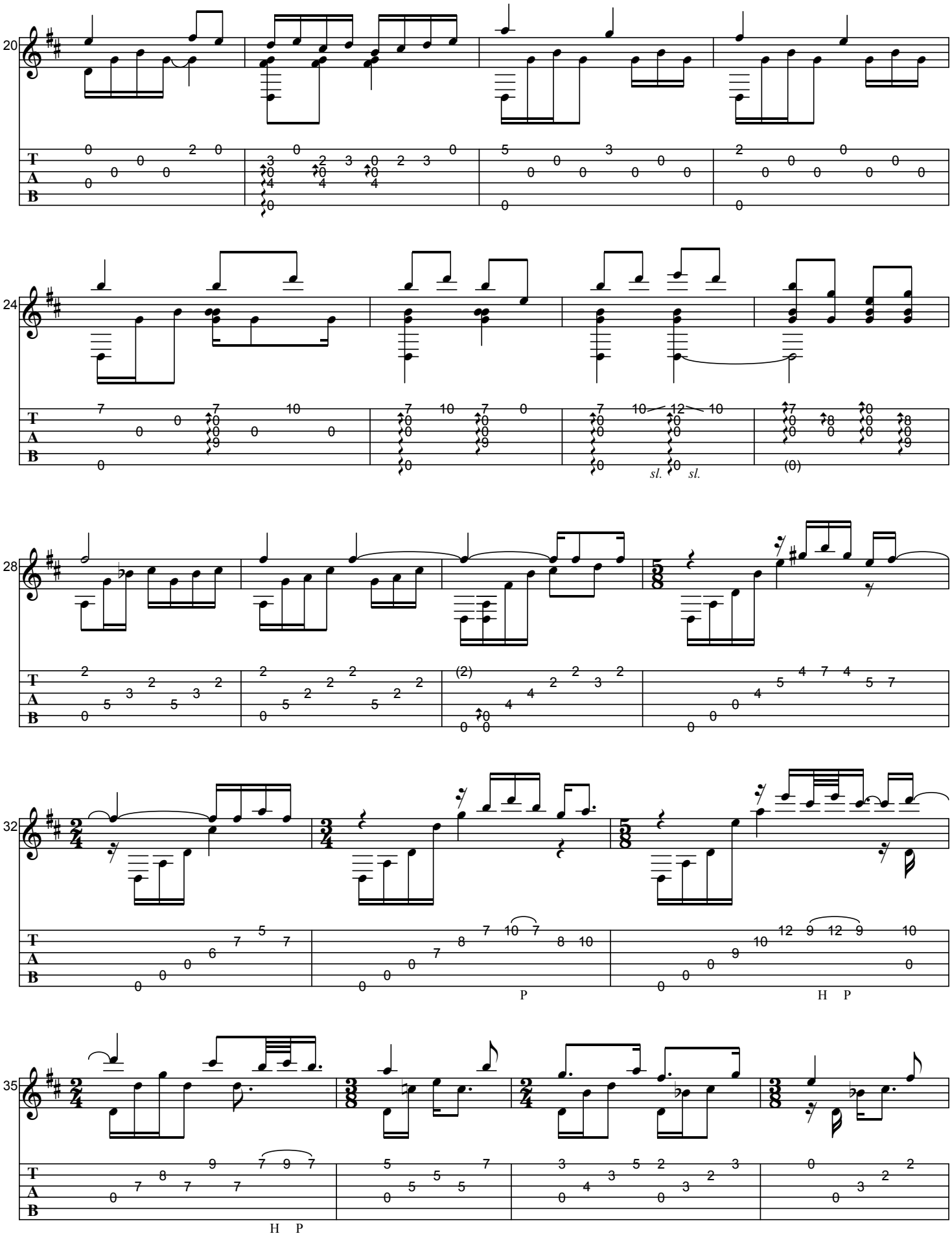
20
24
28
32
35
T
A
B
sl.
sl.
(0)
(2)
P
H P
H P

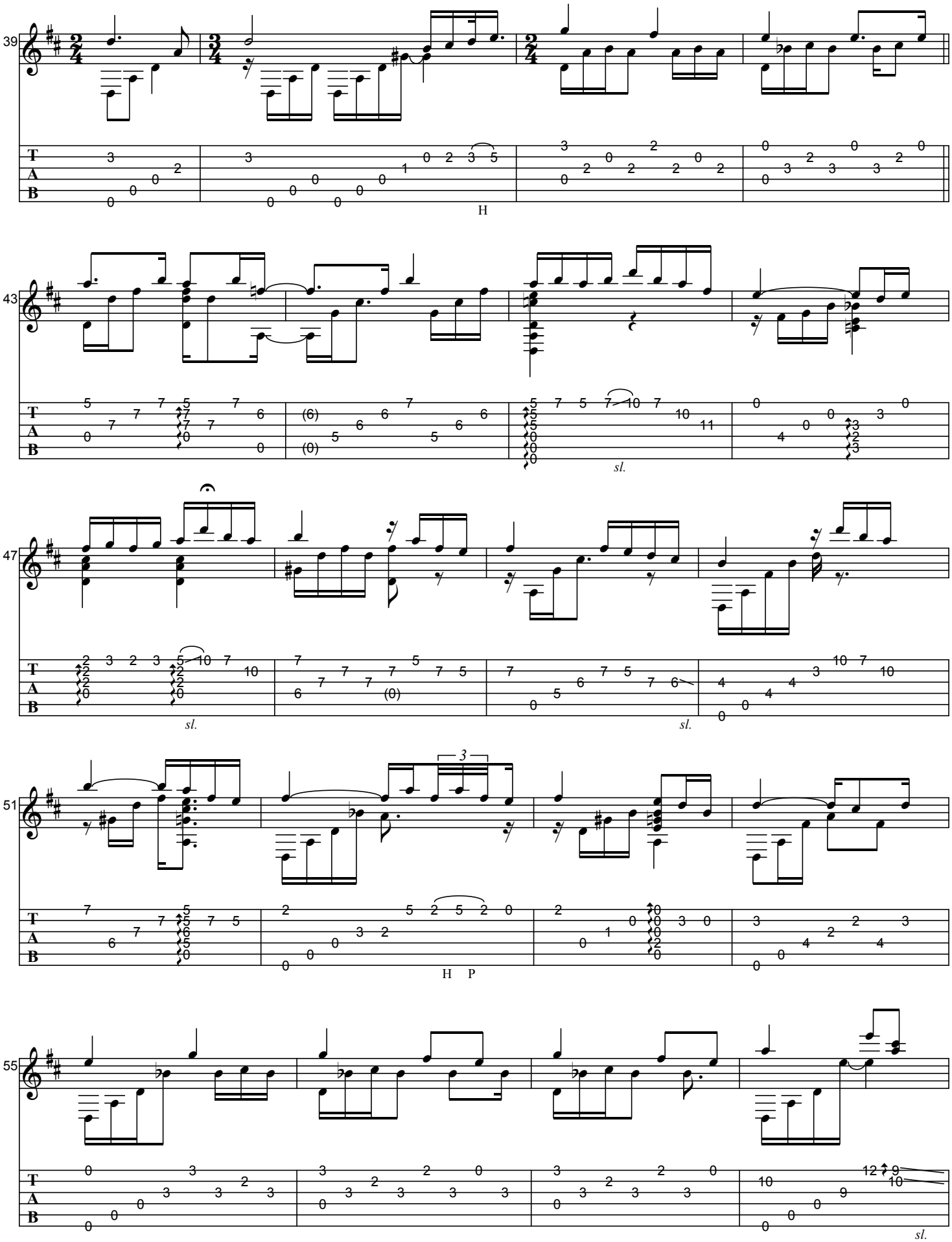
39
43
47
51
55
T
A
B
H
sl.
3
H P

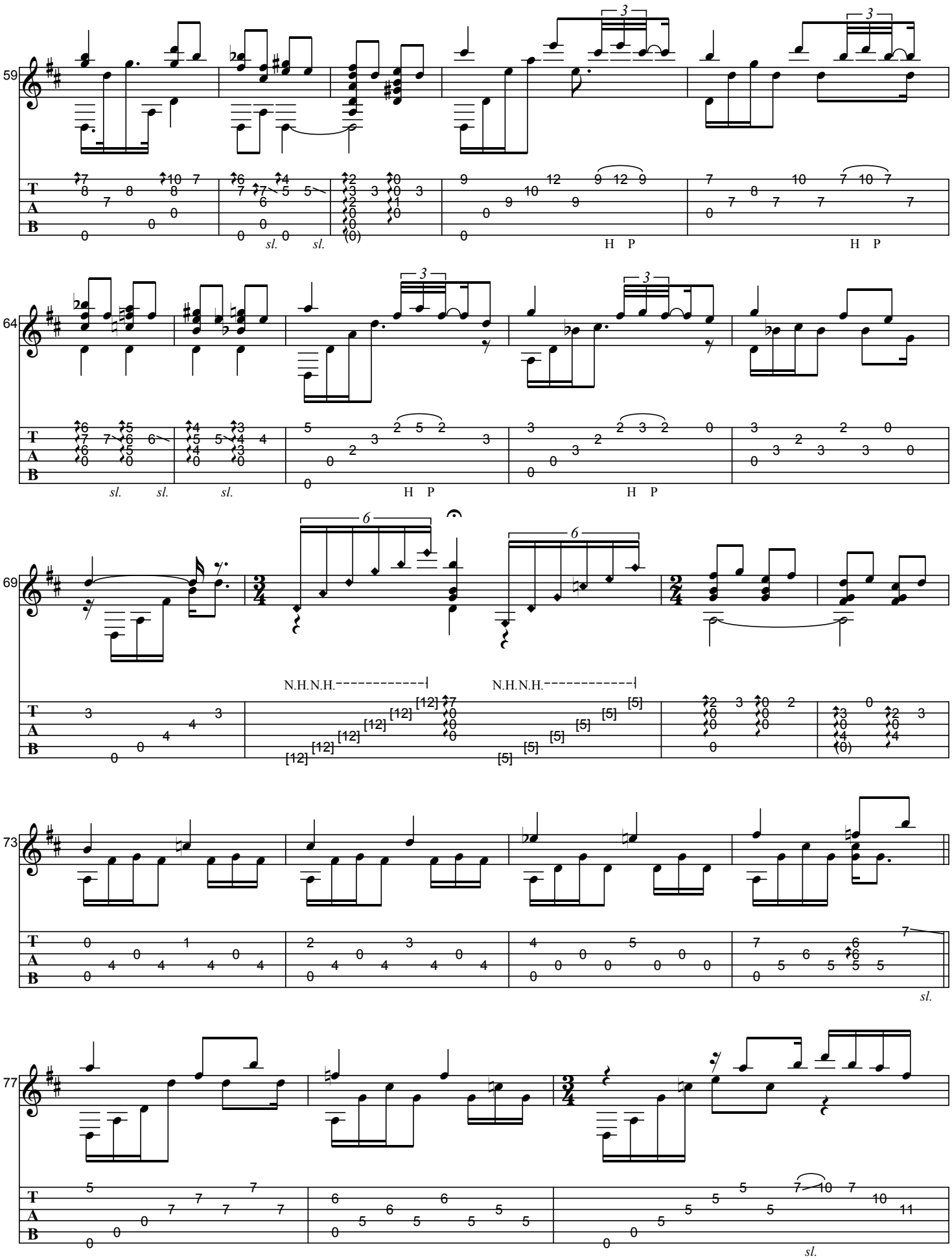
59
64
69
73
77
T
A
B
sl.
H P
N.H.N.H.

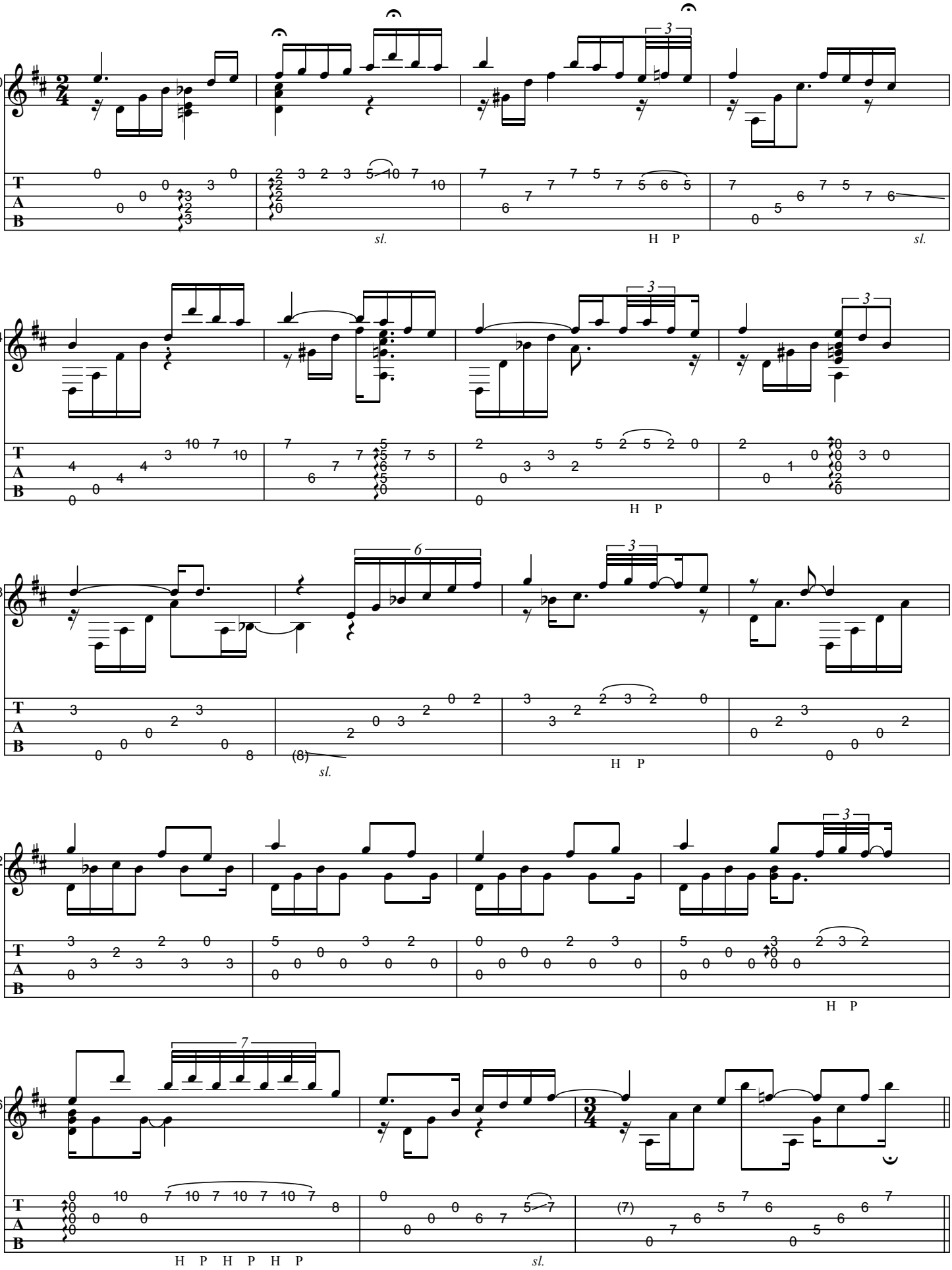
80
84
88
92
96
T
A
B
sl.
H P
H P H P H P

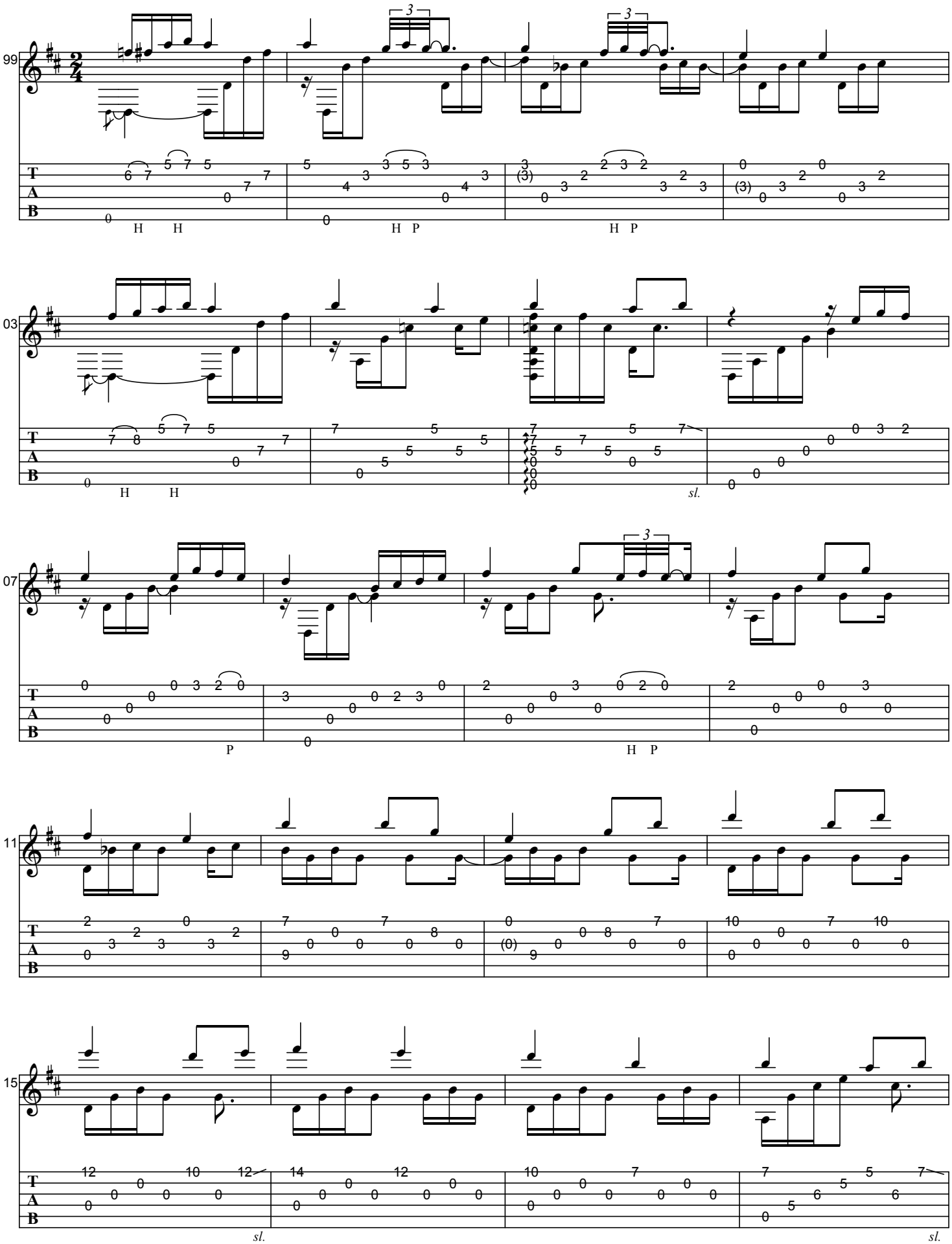
99
03
07
11
15
T
A
B
H H
H P
H P
H H
sl.
P
H P
sl.
sl.

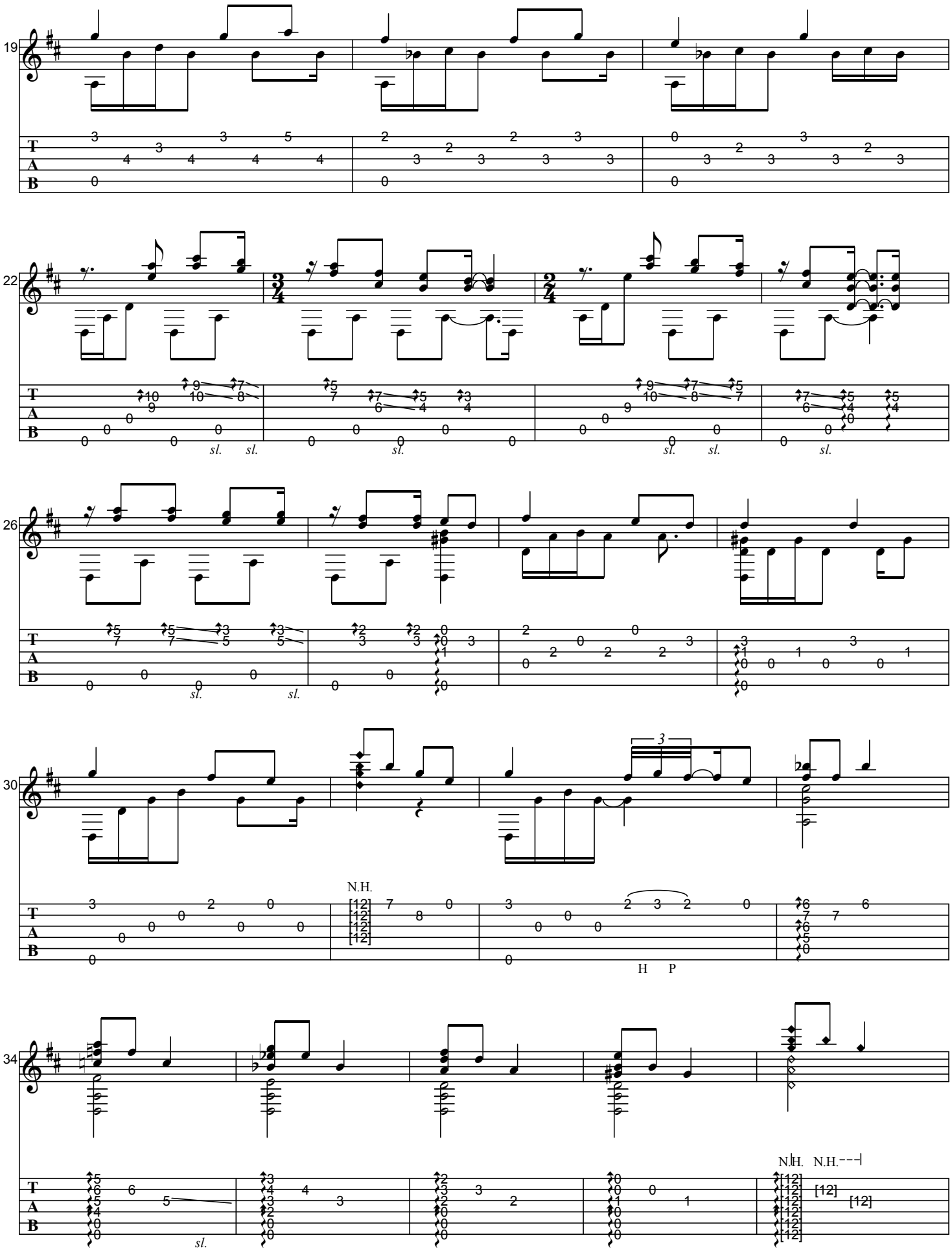
19
22
26
30
34
T
A
B
sl.
N.H.
H P
[12]

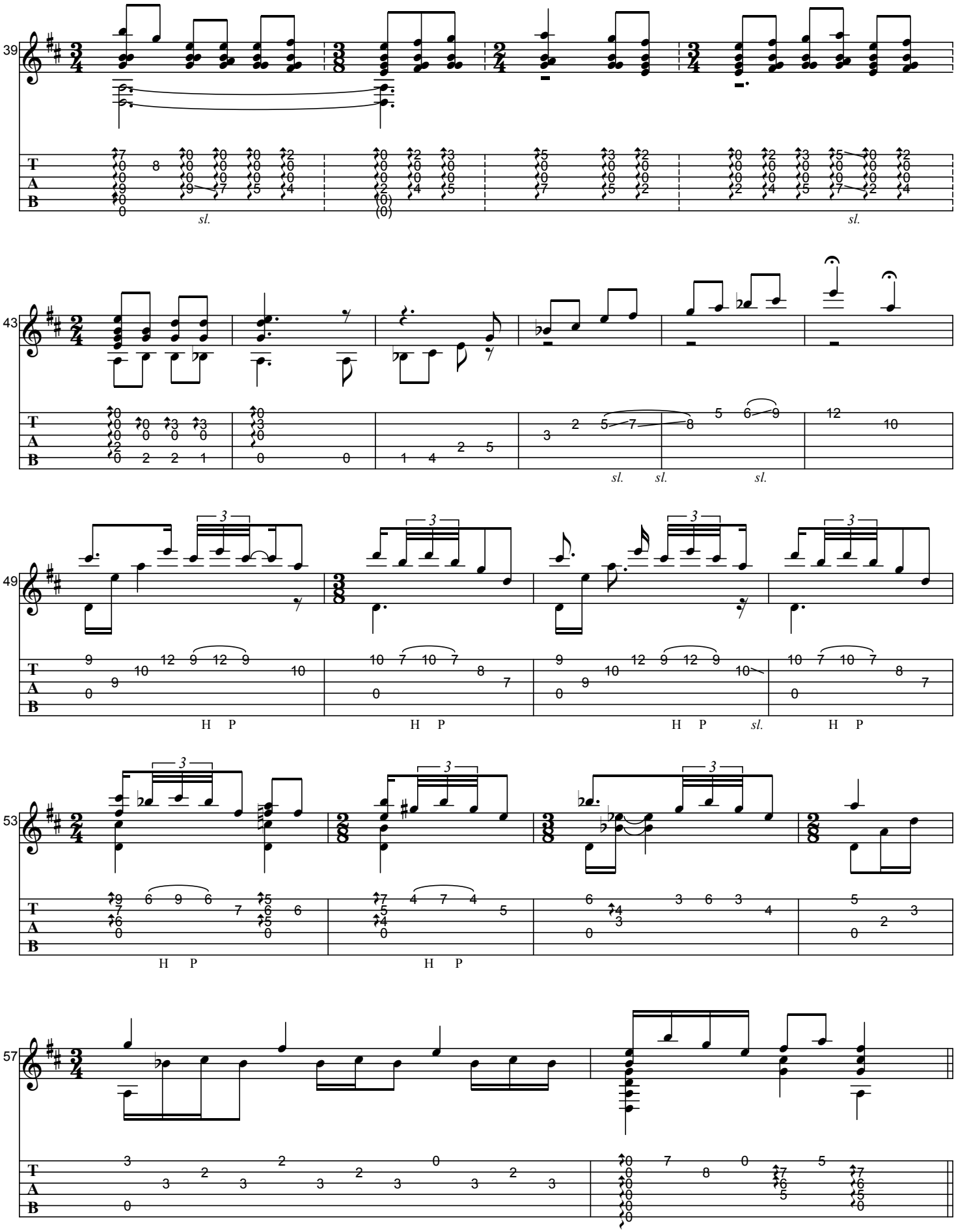
39
43
49
53
57
T
A
B
sl.
H P

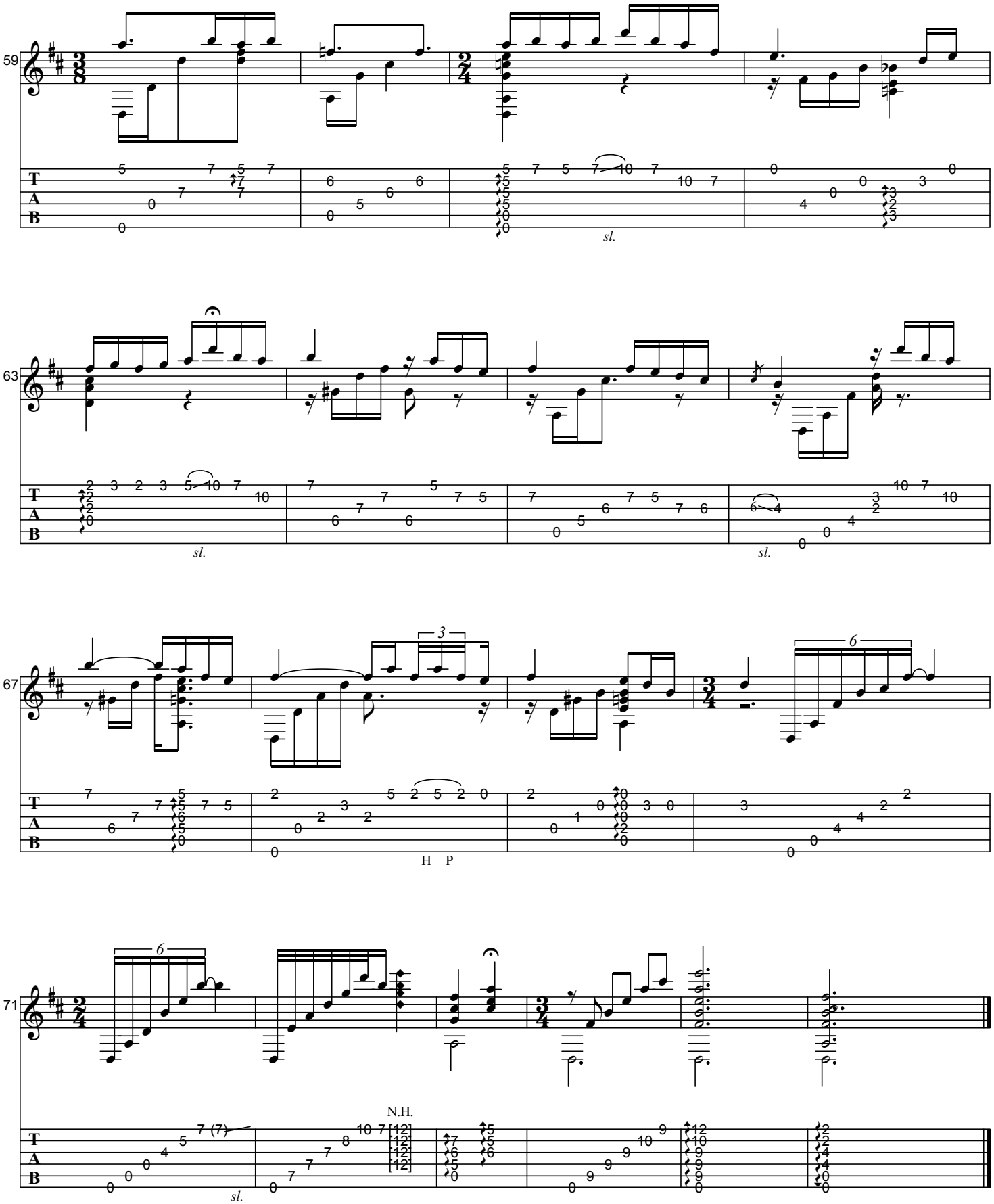
59
63
67
71
sl.
H P
N.H.

ALL THE THINGS YOU ARE

As recorded by Baden Powell, 1967

(From the 1968 Album POEMA ON GUITAR)

Transcribed by BrazilOnGuitar

Words by Oscar Hammerstein
Music by Jerome Kern
Arranged by Baden Powell

guitar tuning: D-A-D-G-B-E

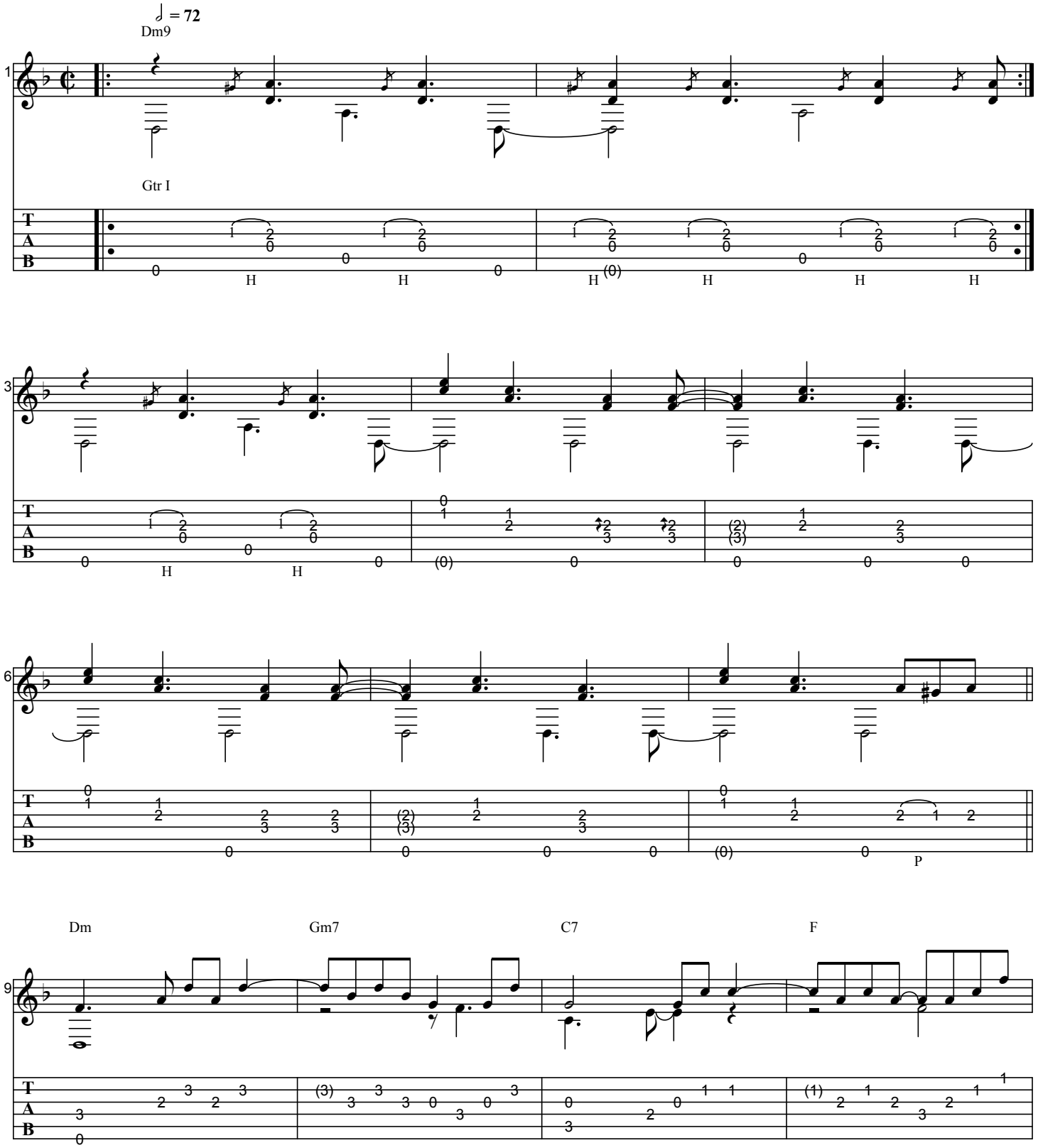

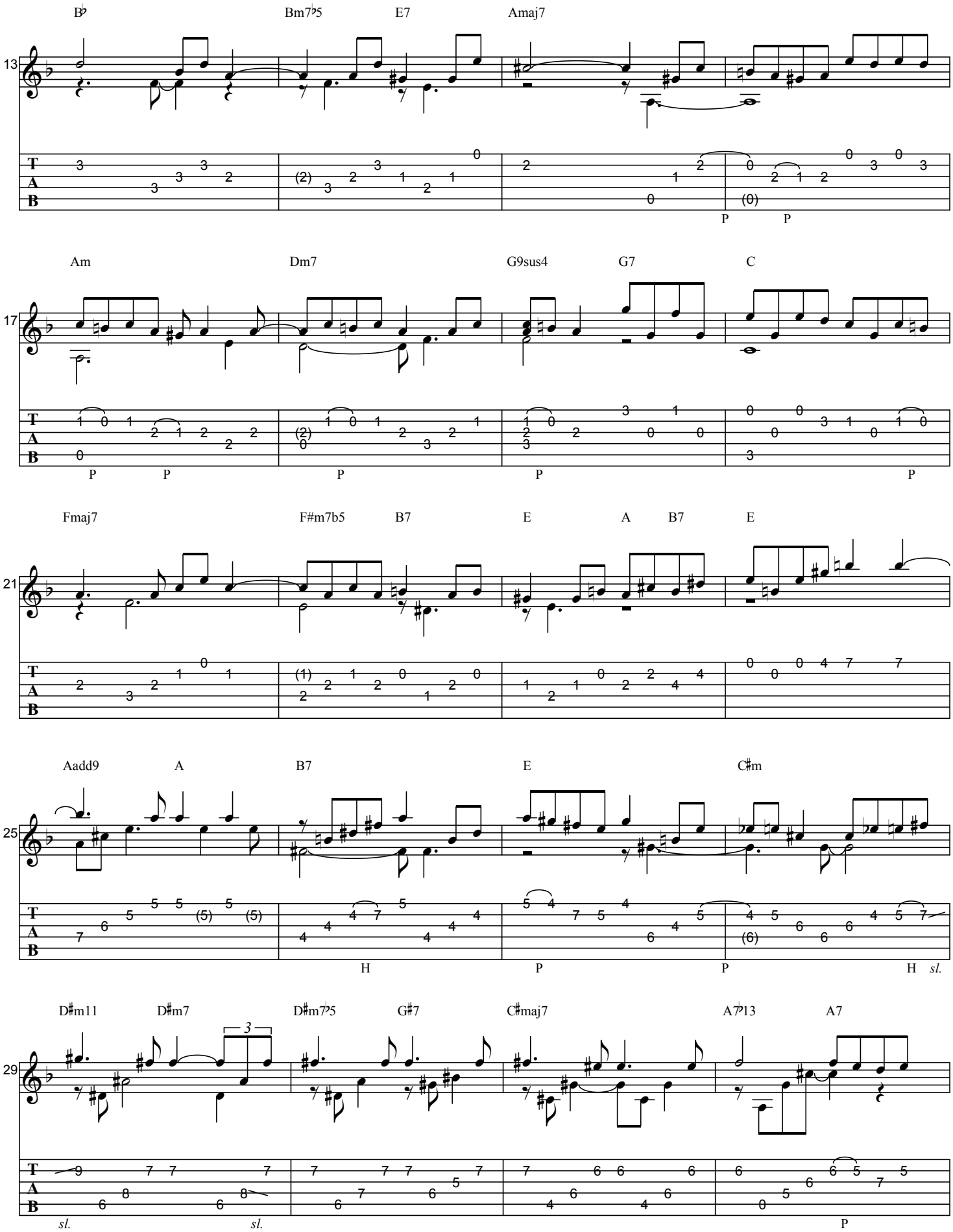
B♭
Bm7♭5
E7
Amaj7
13
Am
Dm7
G9sus4
G7
C
17
Fmaj7
F#m7b5
B7
E
A
B7
E
21
Aadd9
A
B7
E
C#m
25
D#m11
D#m7
D#m7♭5
G#7
C#maj7
A7♭13
A7
29
T
A
B
P
H
sl.

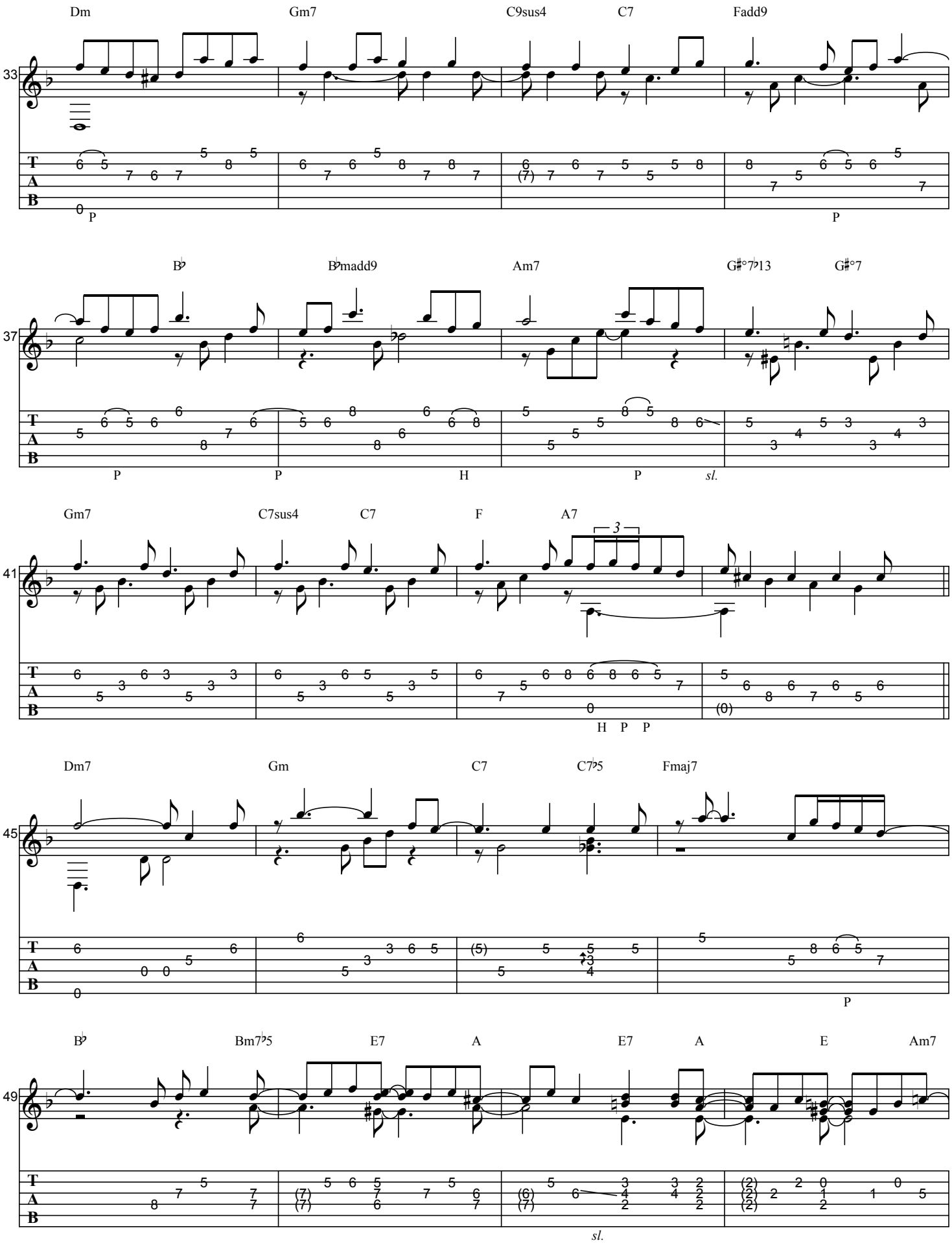
Dm
Gm7
C9sus4
C7
Fadd9
33
P
P
B♭
B♭madd9
Am7
G♯°7♭13
G♯°7
37
P
P
H
P
sl.
Gm7
C7sus4
C7
F
A7
3
41
H P P
Dm7
Gm
C7
C7♭5
Fmaj7
45
P
B♭
Bm7♭5
E7
A
E7
A
E
Am7
49
sl.

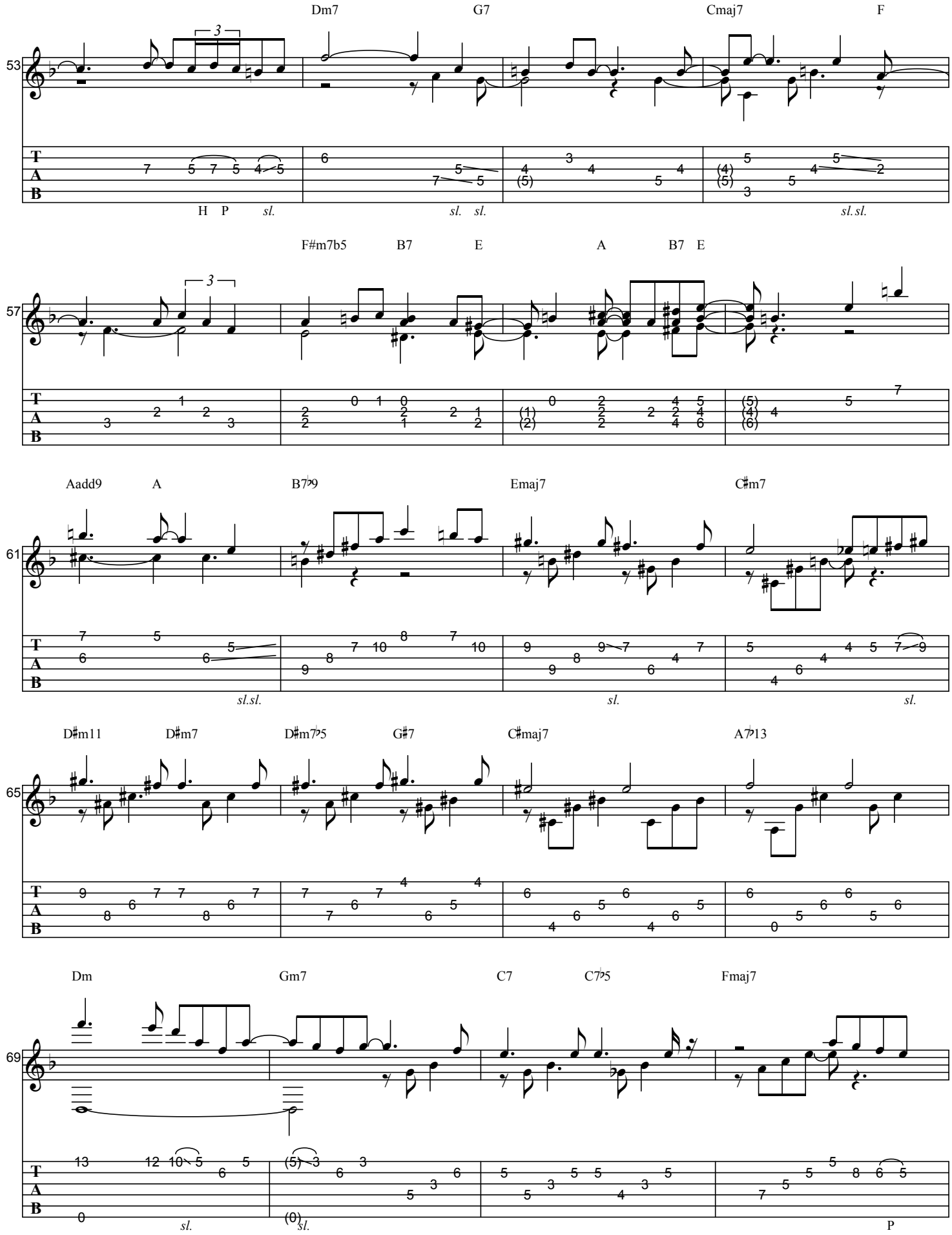
53
Dm7
G7
Cmaj7
F
H P sl.
sl. sl.
sl. sl.
57
F#m7b5
B7
E
A
B7 E
61
Aadd9
A
B7♭9
Emaj7
C♯m7
sl.sl.
sl.
sl.
65
D♯m11
D♯m7
D♯m7♭5
G♯7
C♯maj7
A♭13
69
Dm
Gm7
C7
C7♭5
Fmaj7
sl.
sl.
P

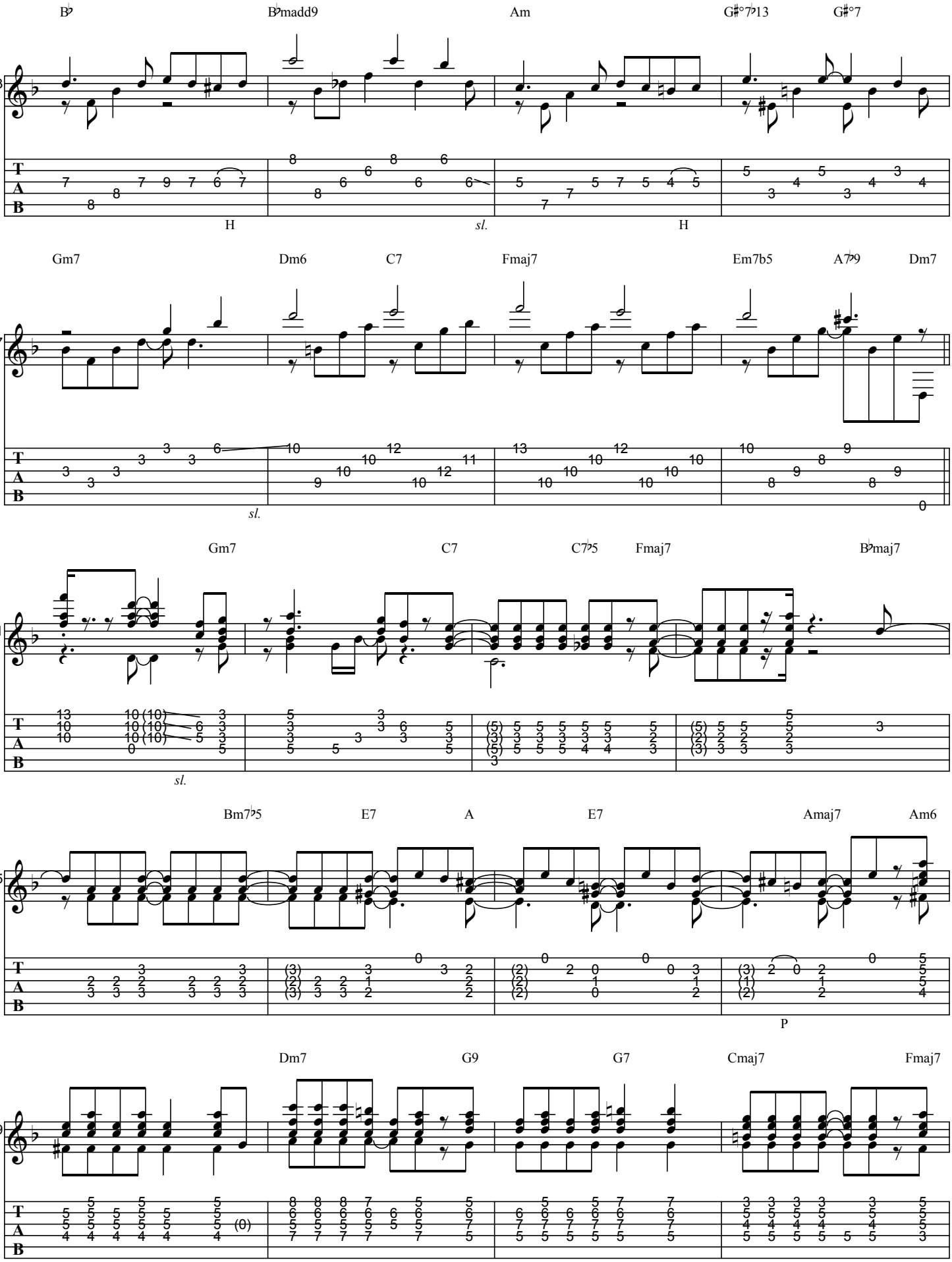
B♭
B♭madd9
Am
G♯°7♭13
G♯°7
73
H
sl.
H
Gm7
Dm6
C7
Fmaj7
Em7b5
A7♭9
Dm7
77
sl.
Gm7
C7
C7♭5
Fmaj7
B♭maj7
81
sl.
Bm7♭5
E7
A
E7
Amaj7
Am6
85
P
Dm7
G9
G7
Cmaj7
Fmaj7
89

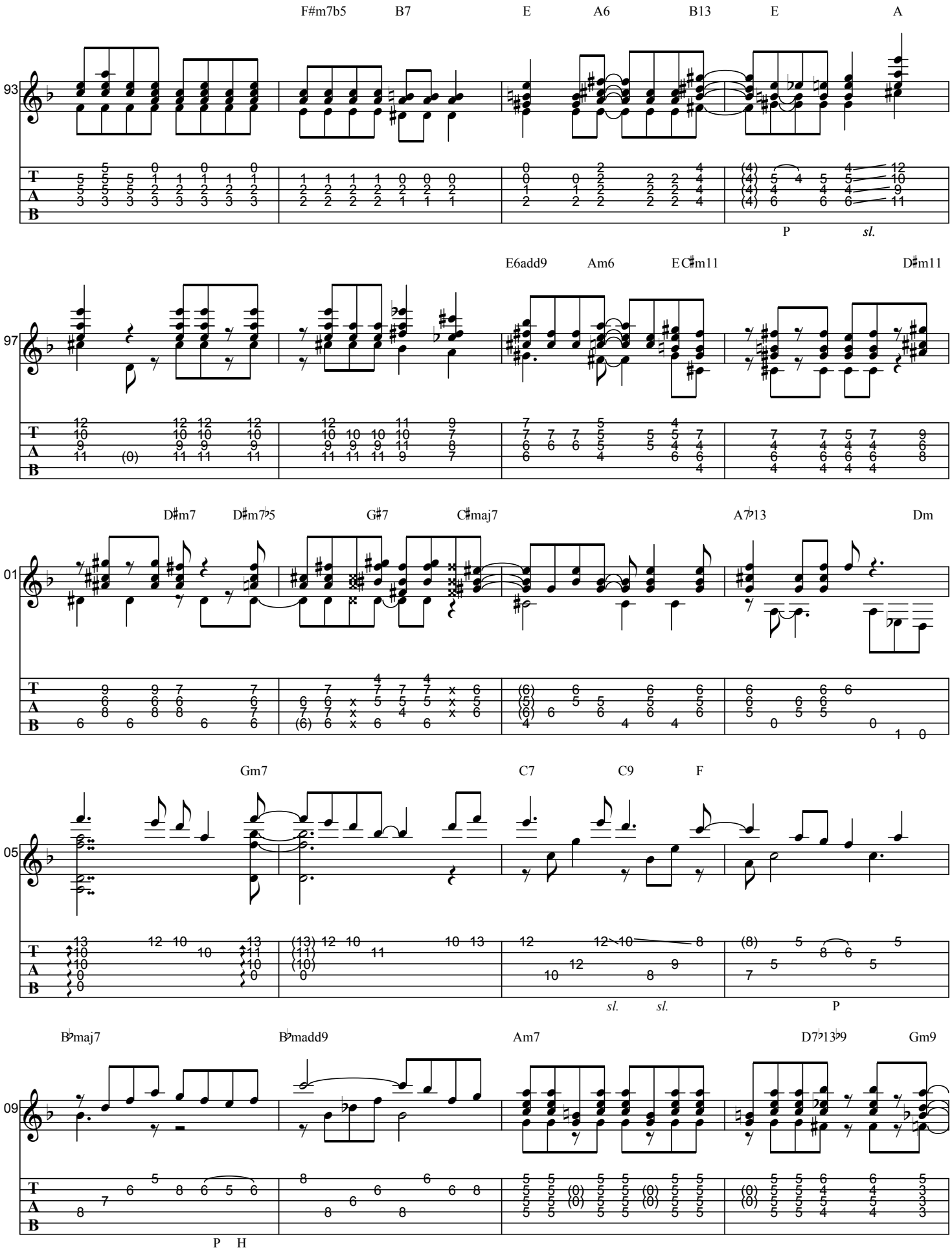
F#m7b5 B7 E A6 B13 E A
93
P sl.
E6add9 Am6 EC#m11 D#m11
97
D#m7 D#m7♭5 G#7 C#maj7 A7♭13 Dm
01
Gm7 C7 C9 F
05
sl. sl. P
B♭maj7 B♭madd9 Am7 D7♭13♭9 Gm9
09
P H

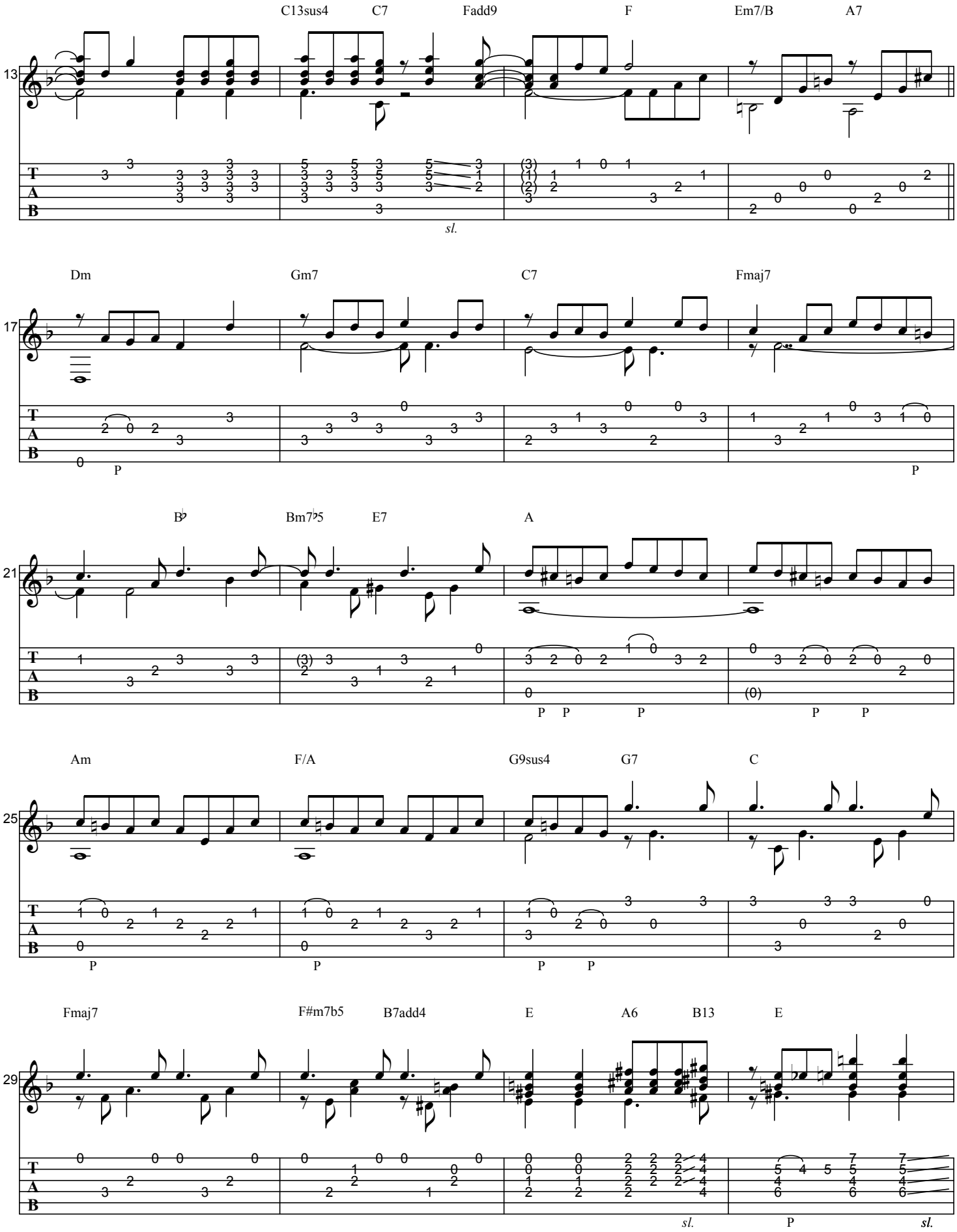
13
C13sus4
C7
Fadd9
F
Em7/B
A7
sl.
17
Dm
Gm7
C7
Fmaj7
P
P
21
B♭
Bm7♭5
E7
A
P P P
P P
25
Am
F/A
G9sus4
G7
C
P
P
P P
29
Fmaj7
F#m7b5
B7add4
E
A6
B13
E
sl.
P
sl.

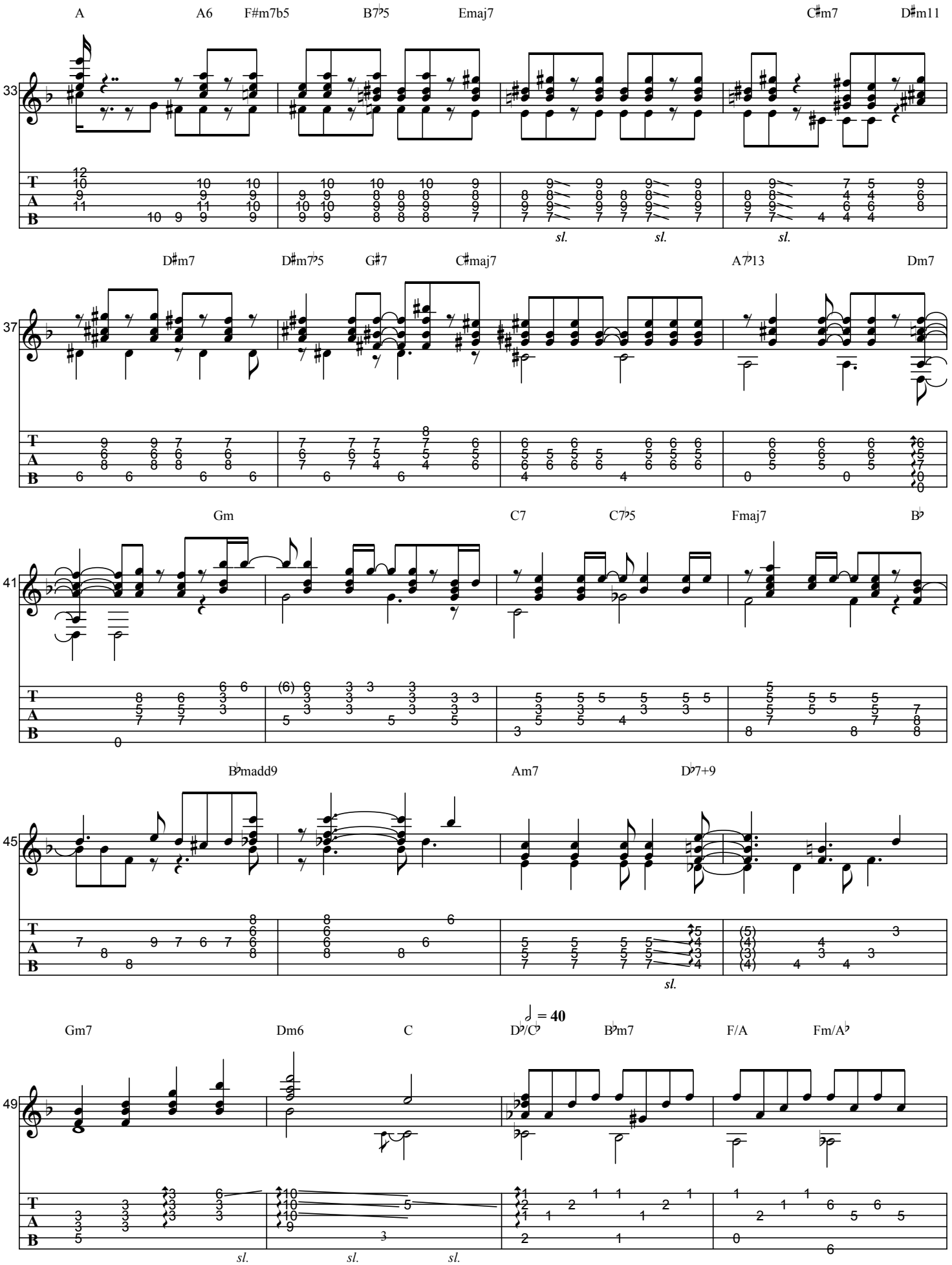
A
A6
F#m7b5
B7♭5
Emaj7
C♯m7
D♯m11
33
sl.
sl.
sl.
D♯m7
D♯m7♭5
G♯7
C♯maj7
A7♭13
Dm7
37
Gm
C7
C7♭5
Fmaj7
B♭
41
B♭madd9
Am7
D♭7+9
45
sl.
♩ = 40
Gm7
Dm6
C
D♭/C♭
B♭m7
F/A
Fm/A♭
49
sl.
sl.
sl.

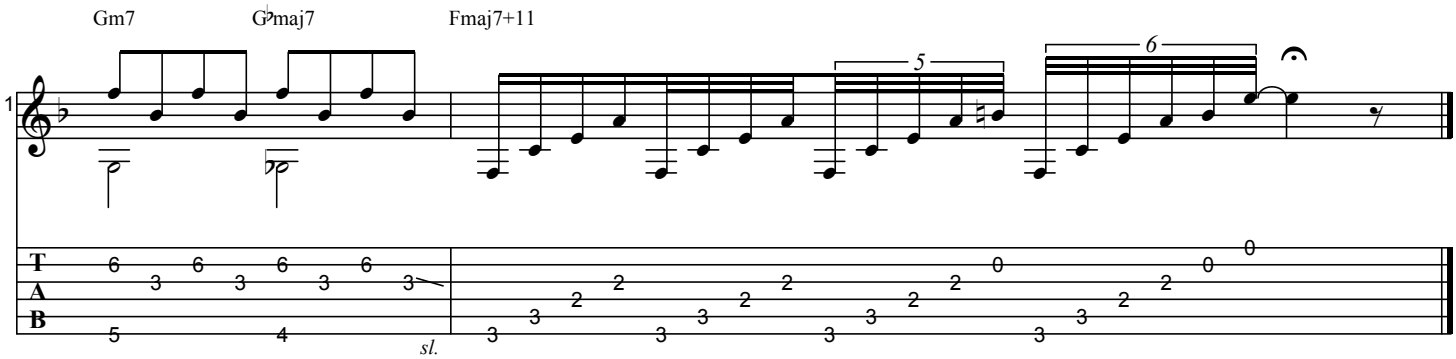
Gm7
G♭maj7
Fmaj7+11
1
5
6
T
A
B
sl.

Fluido De Saudade

www.classclef.com

Baden Powell (1937-2000)

Um Violão Na Madrugada, 1961

Music by Baden Powell
Tabbed by BrazilOnGuitar

Standard tuning

♩ = 120

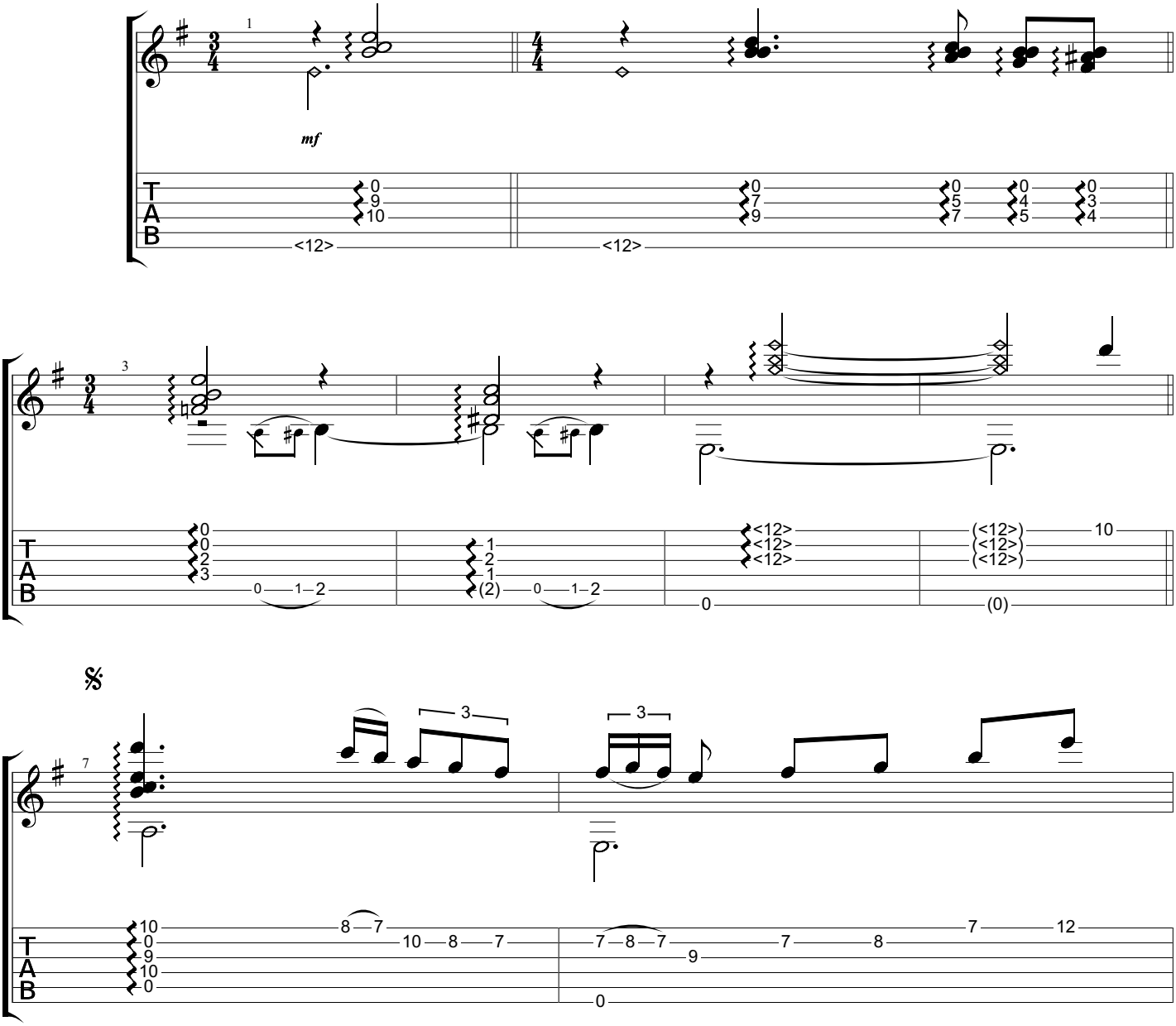
mf
T
A
B
<12>
<12>
<12>

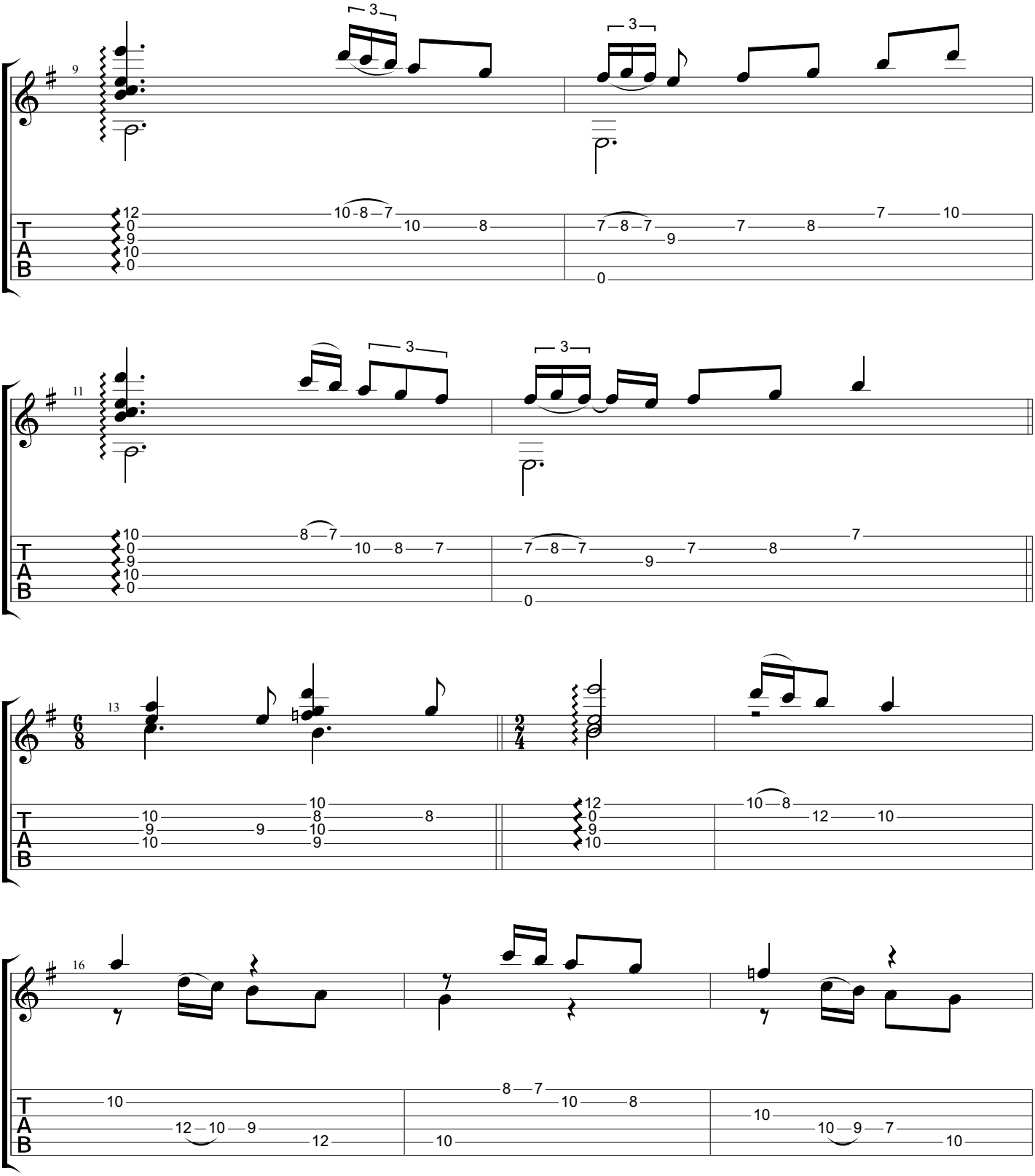
9
11
13
16
T
A
B

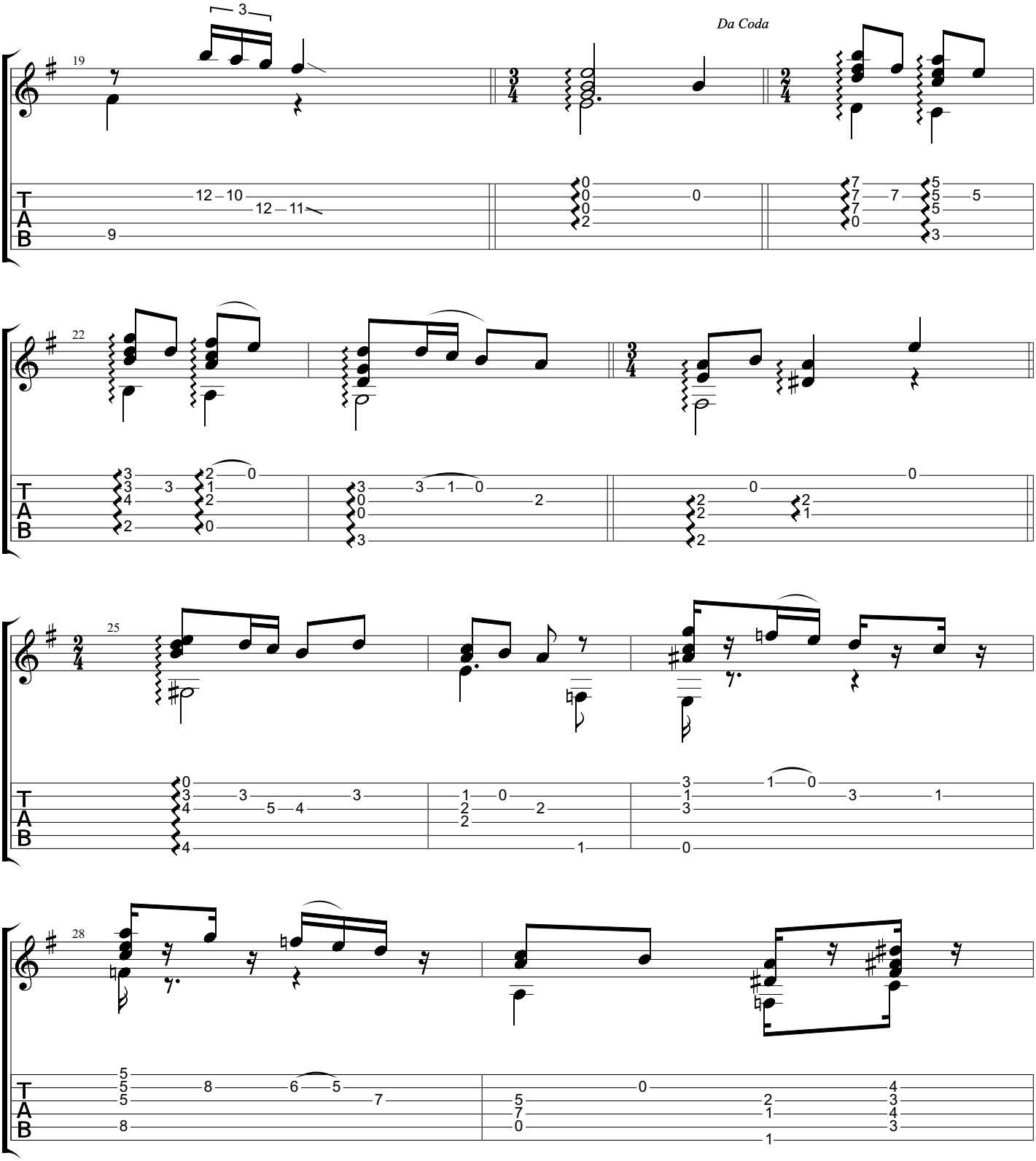
Da Coda
19
22
25
28
T
A
B

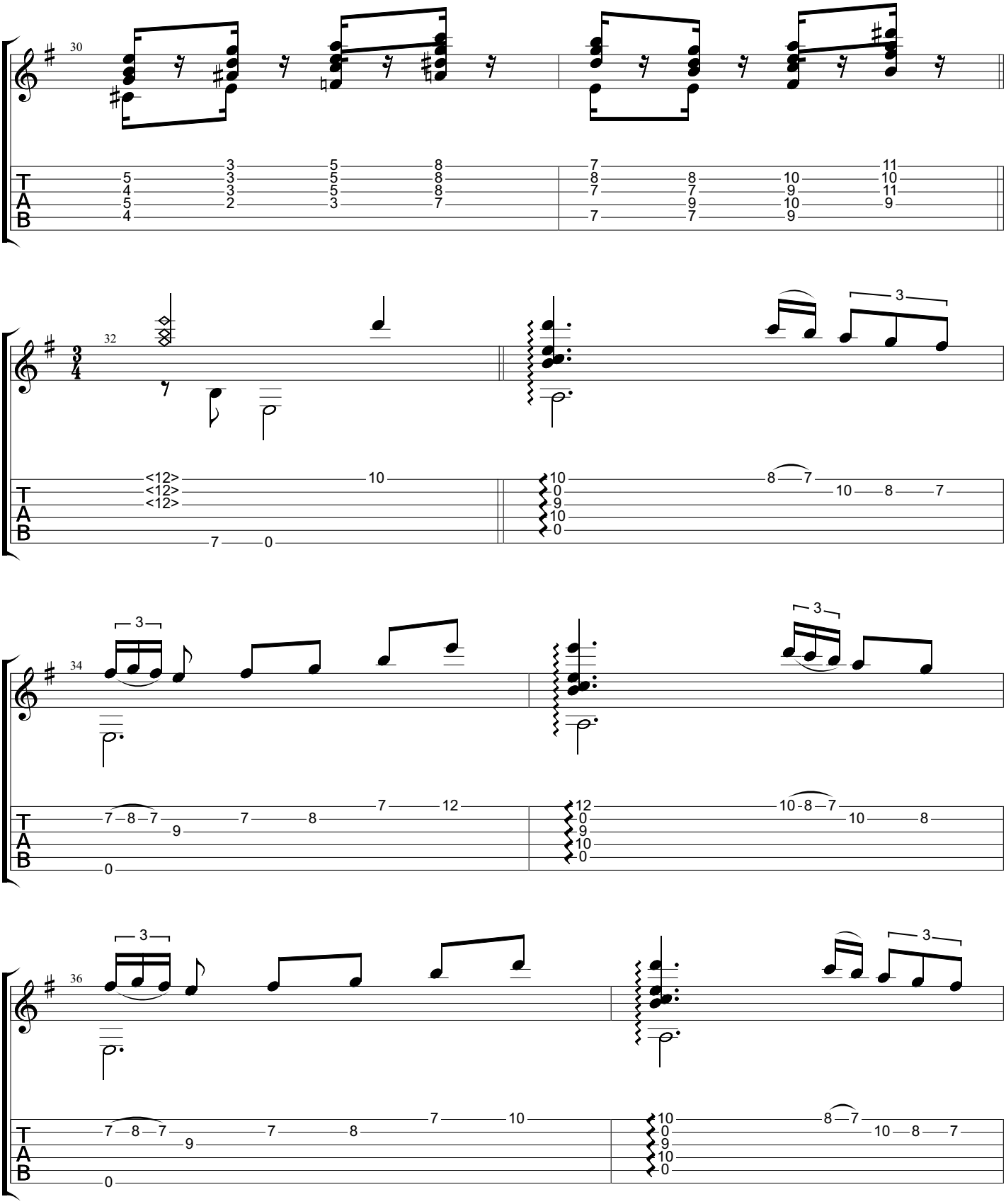
30
32
34
36
T
A
B

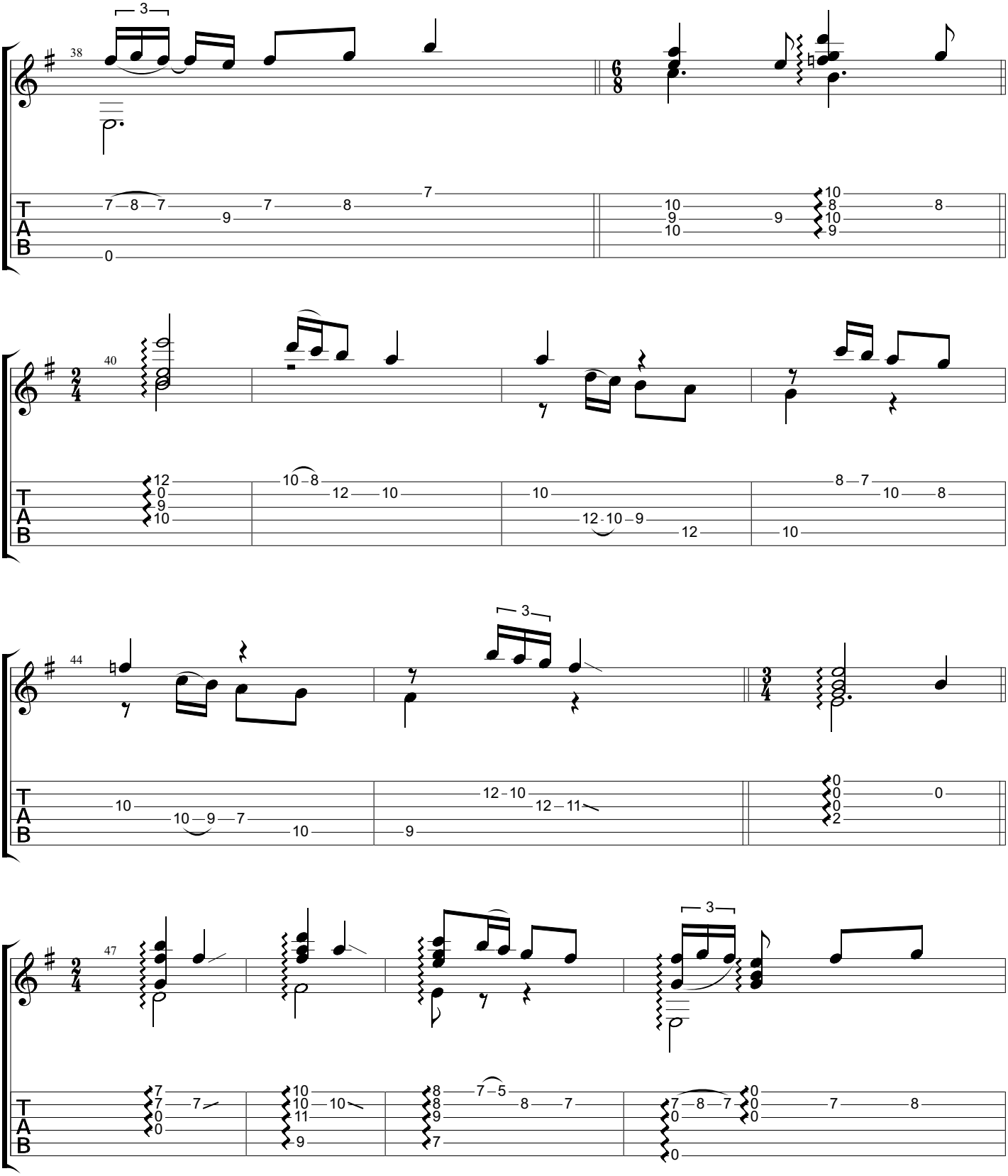
38
40
44
47
T
A
B

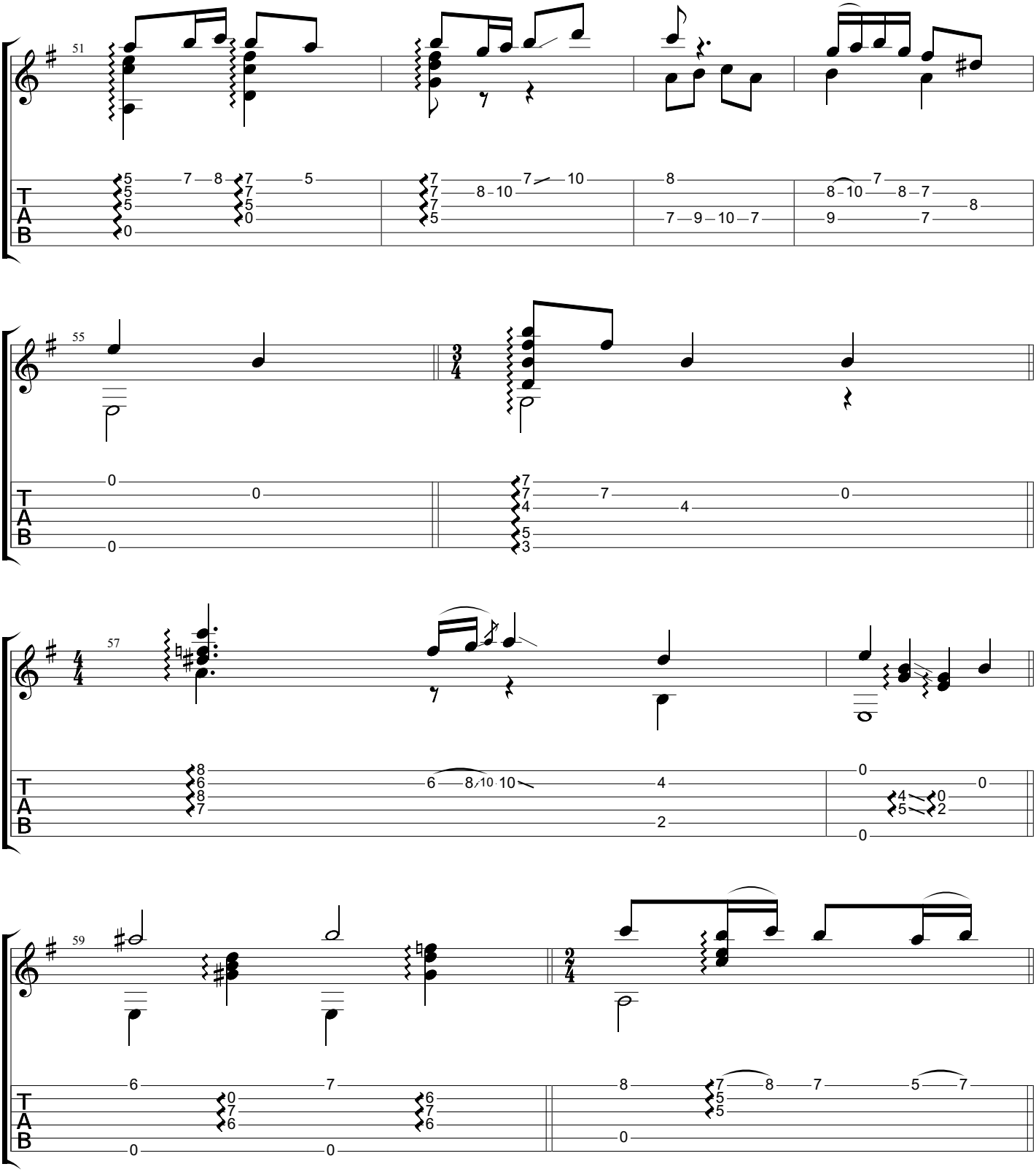
51
55
57
59
T
A
B

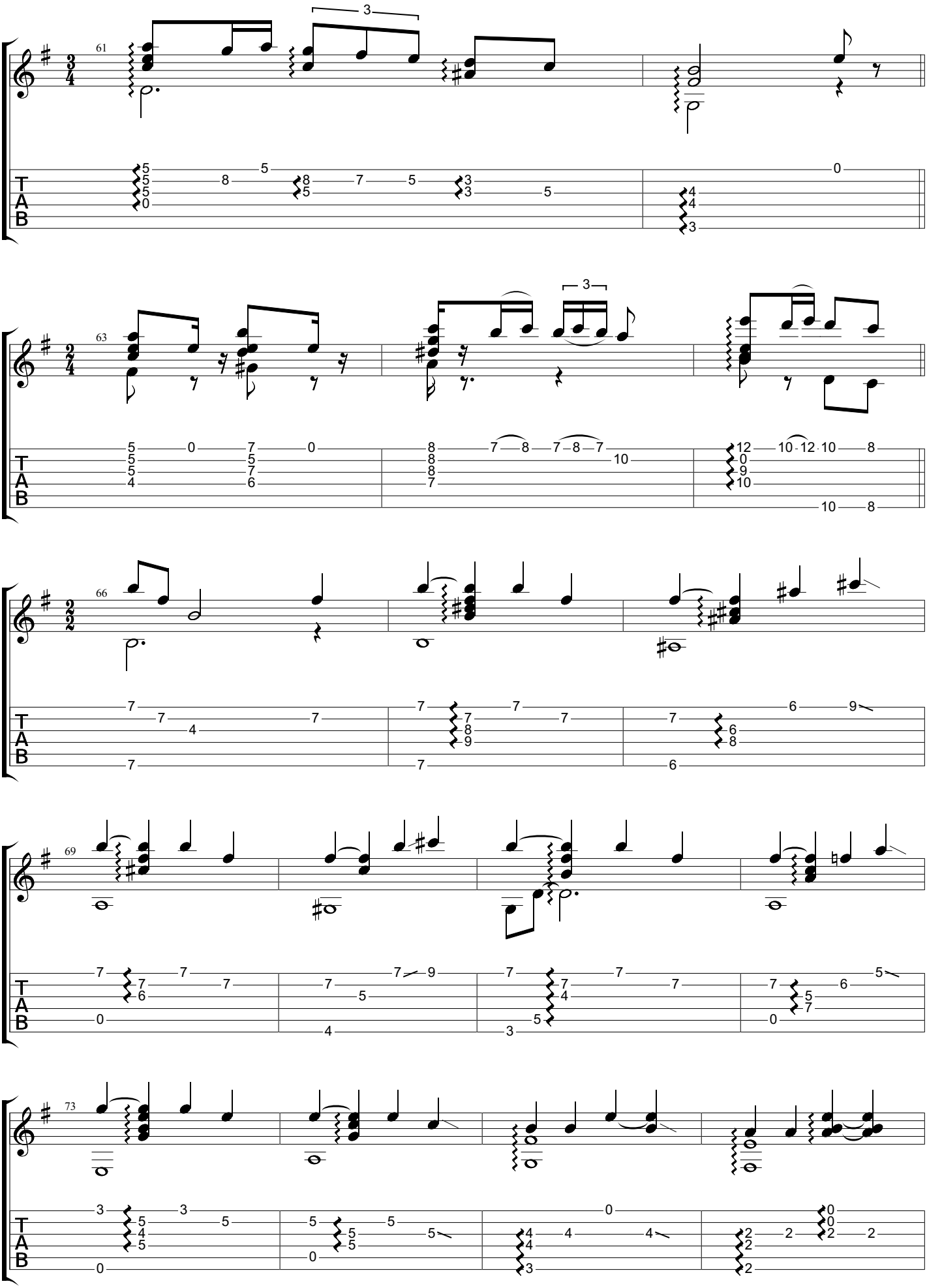
61
63
66
69
73
T
A
B

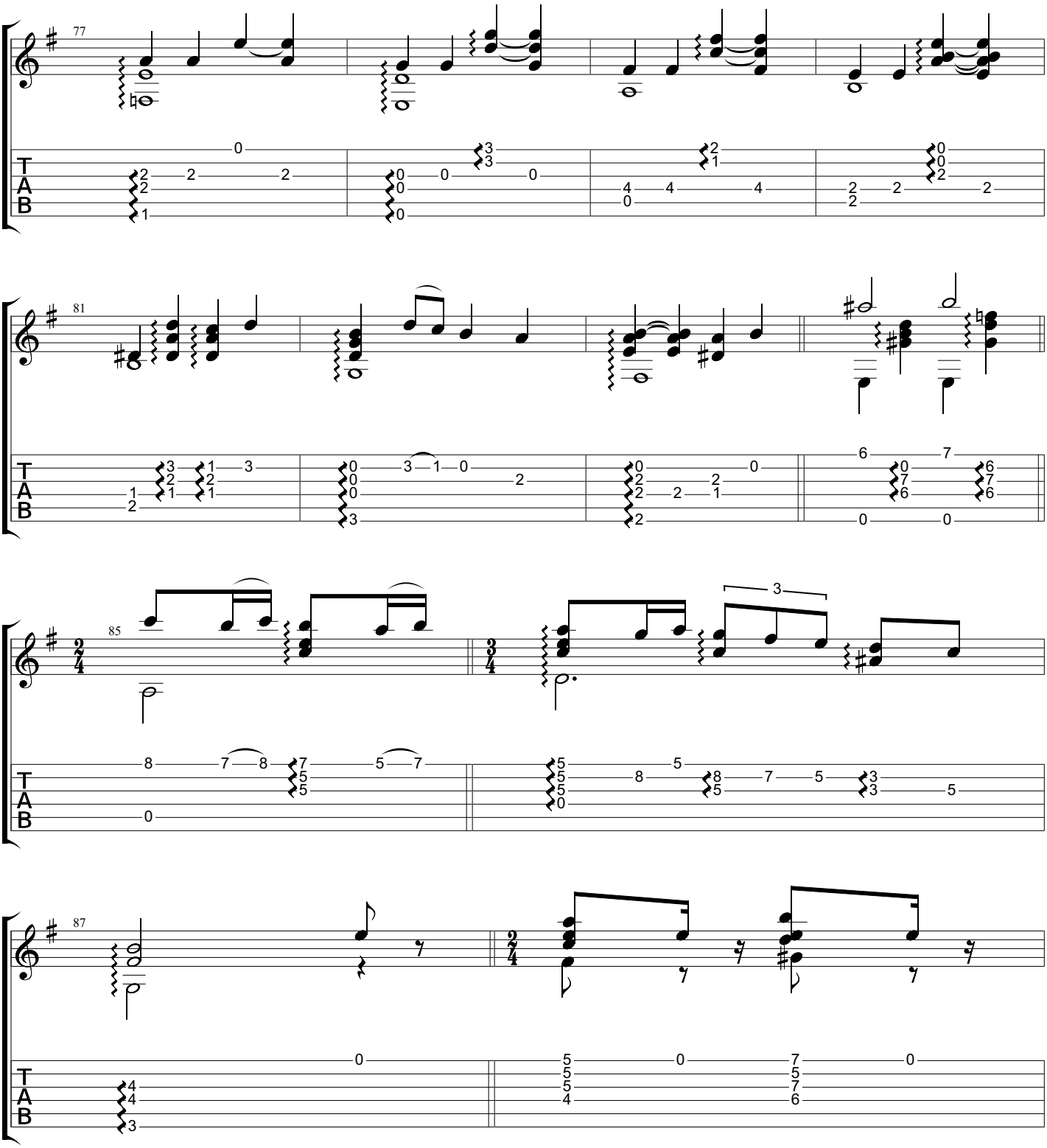
77
81
85
87
T
A
B

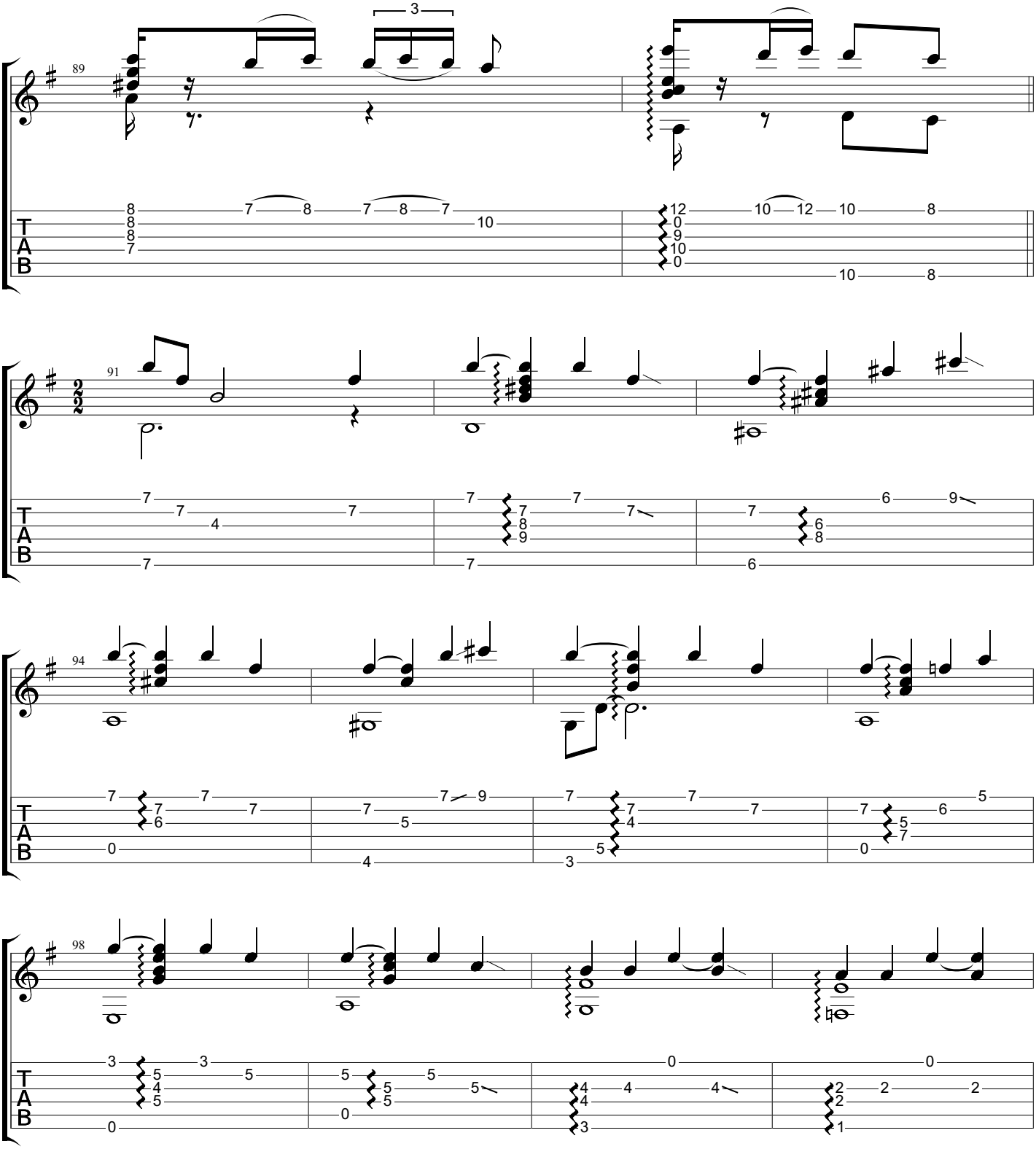
89
91
94
98
T
A
B

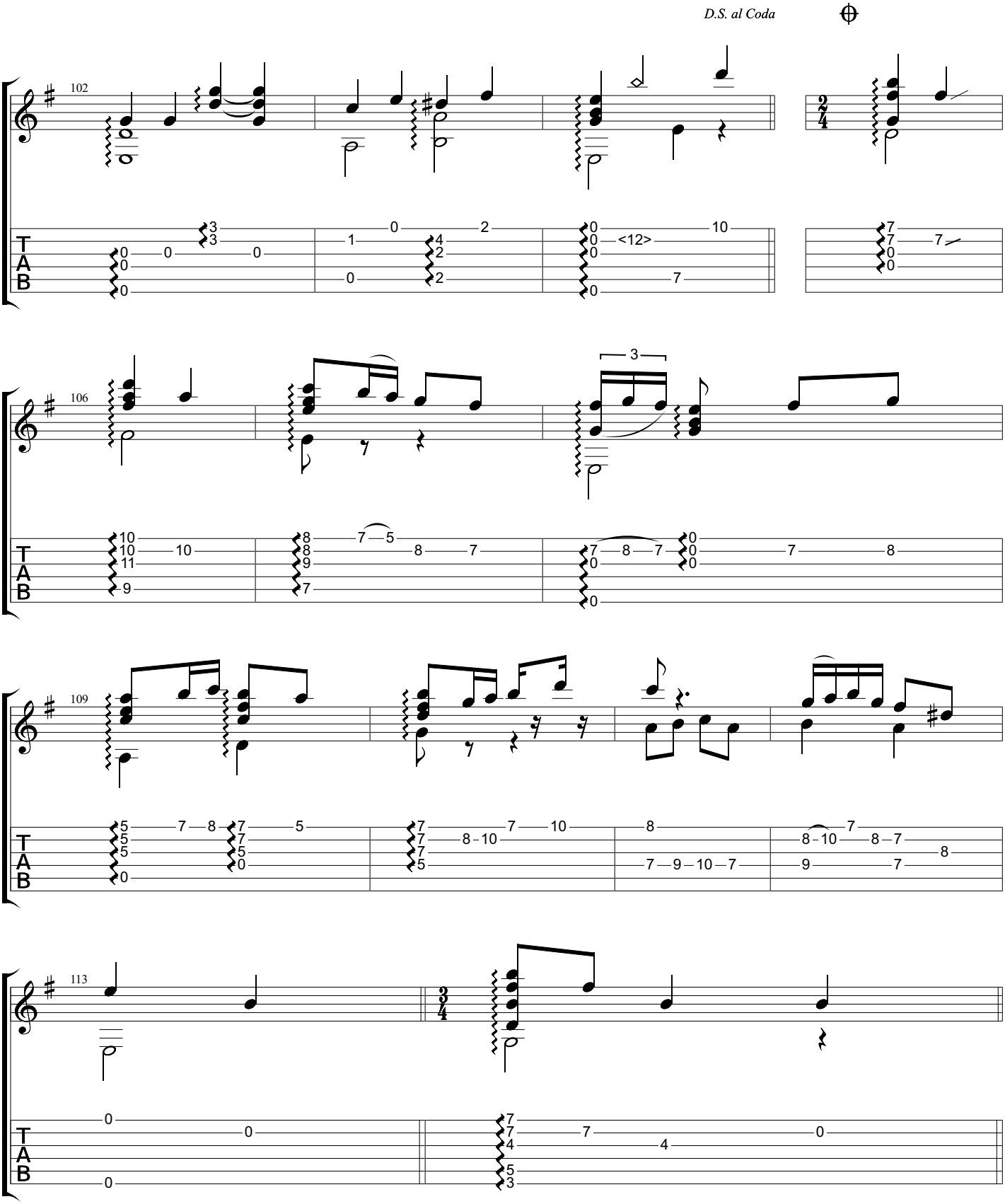
D.S. al Coda
102
106
109
113
T
A
B

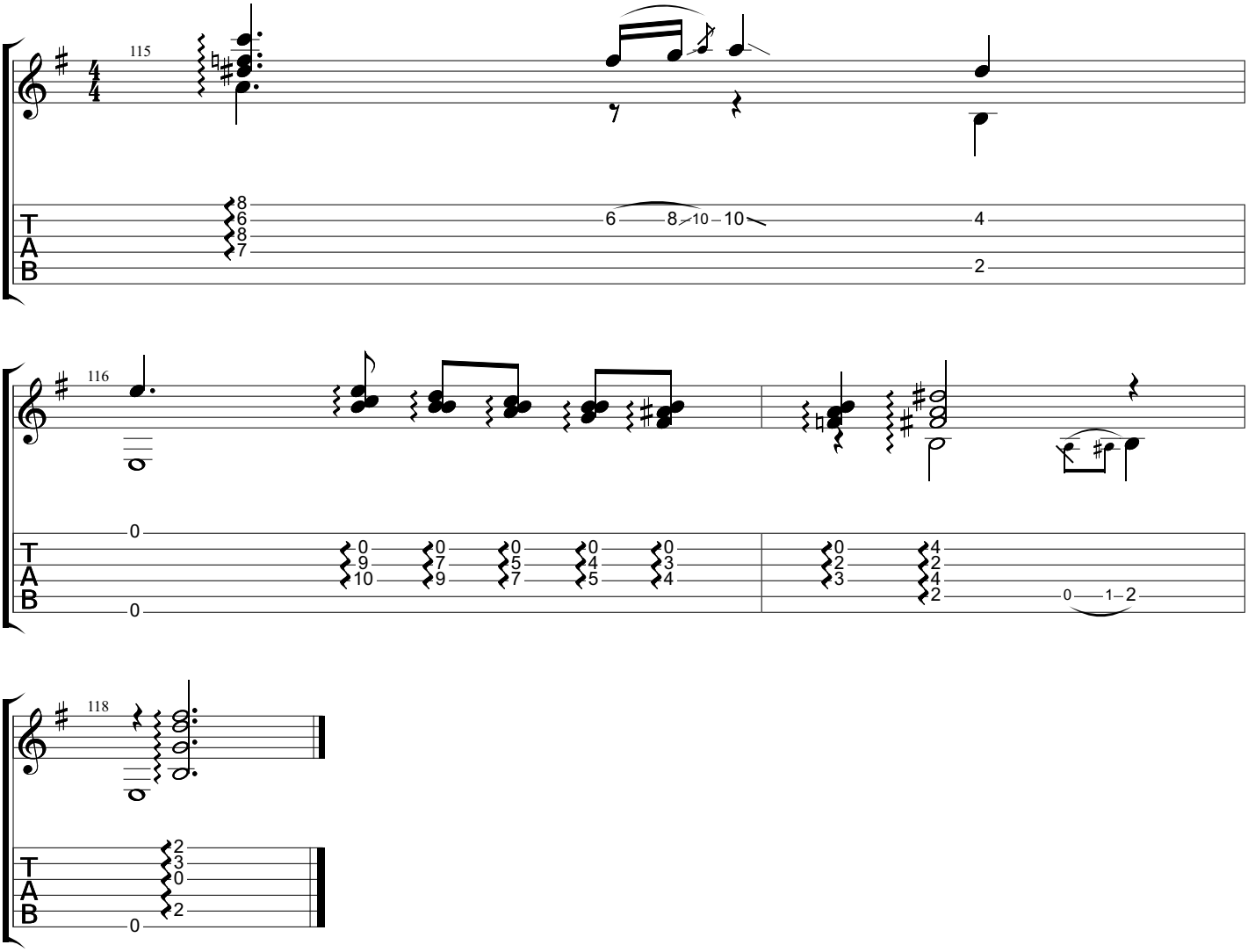
115
116
118
T
A
B

Fim da linha

www.classclef.com

Baden Powell (1937-2000)

Solitude on guitar, 1971

Music by Baden Powell
Tabbed by BrazilOnGuitar

Standard tuning

♩ = **120**

Copyright
All Rights Reserved - International Copyright Secured

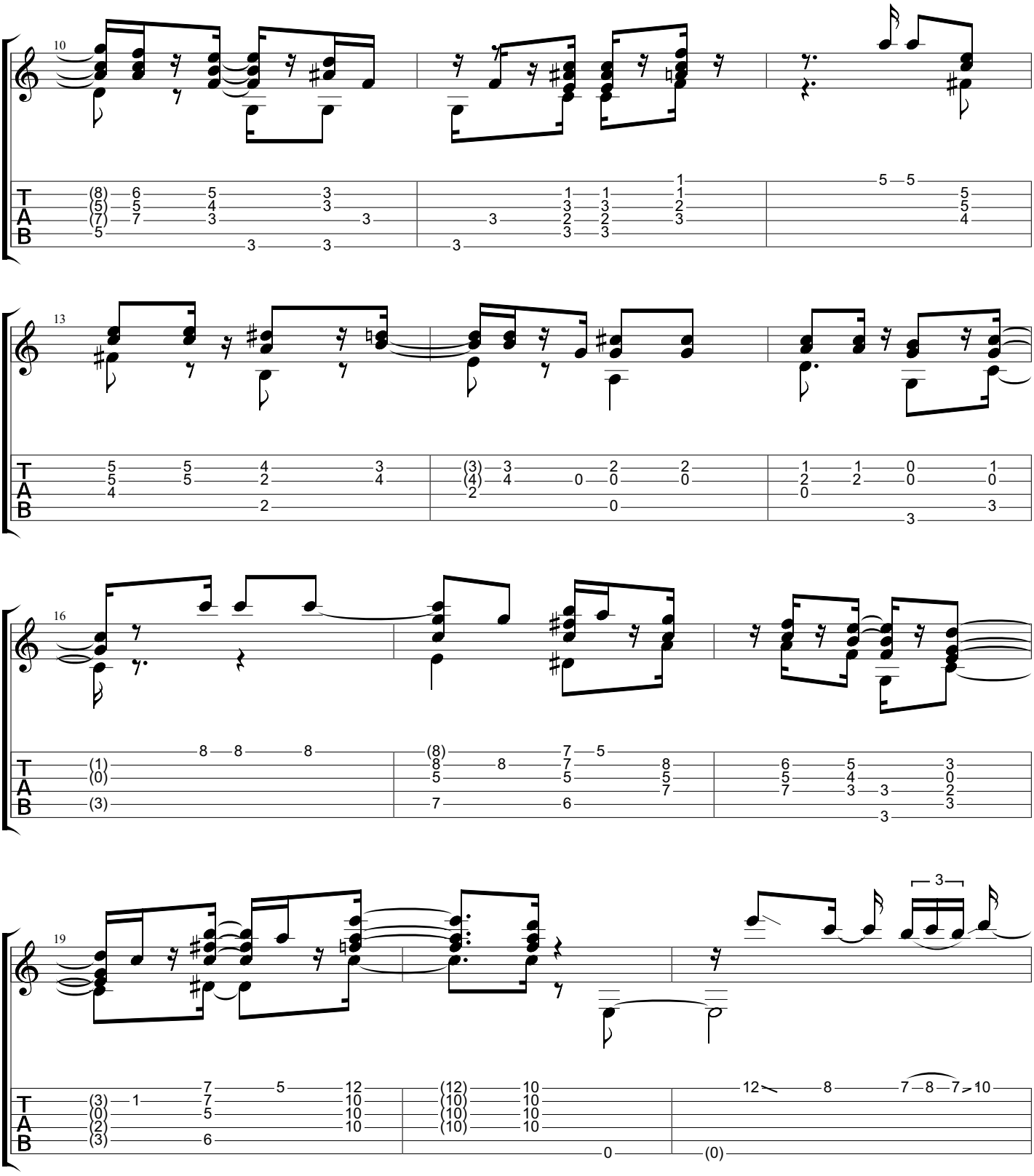
10
13
16
19
T
A
B

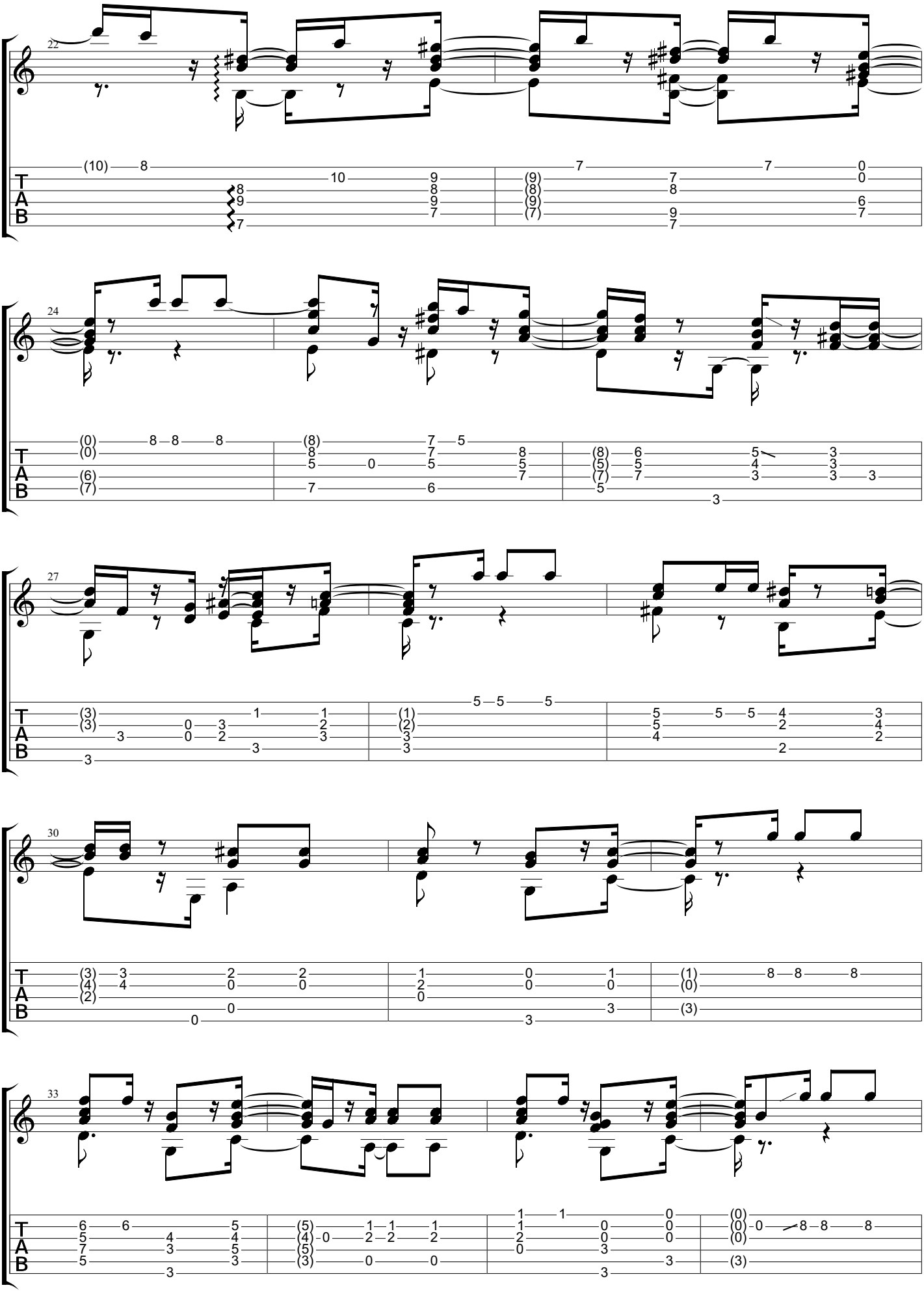
22
24
27
30
33
T
A
B

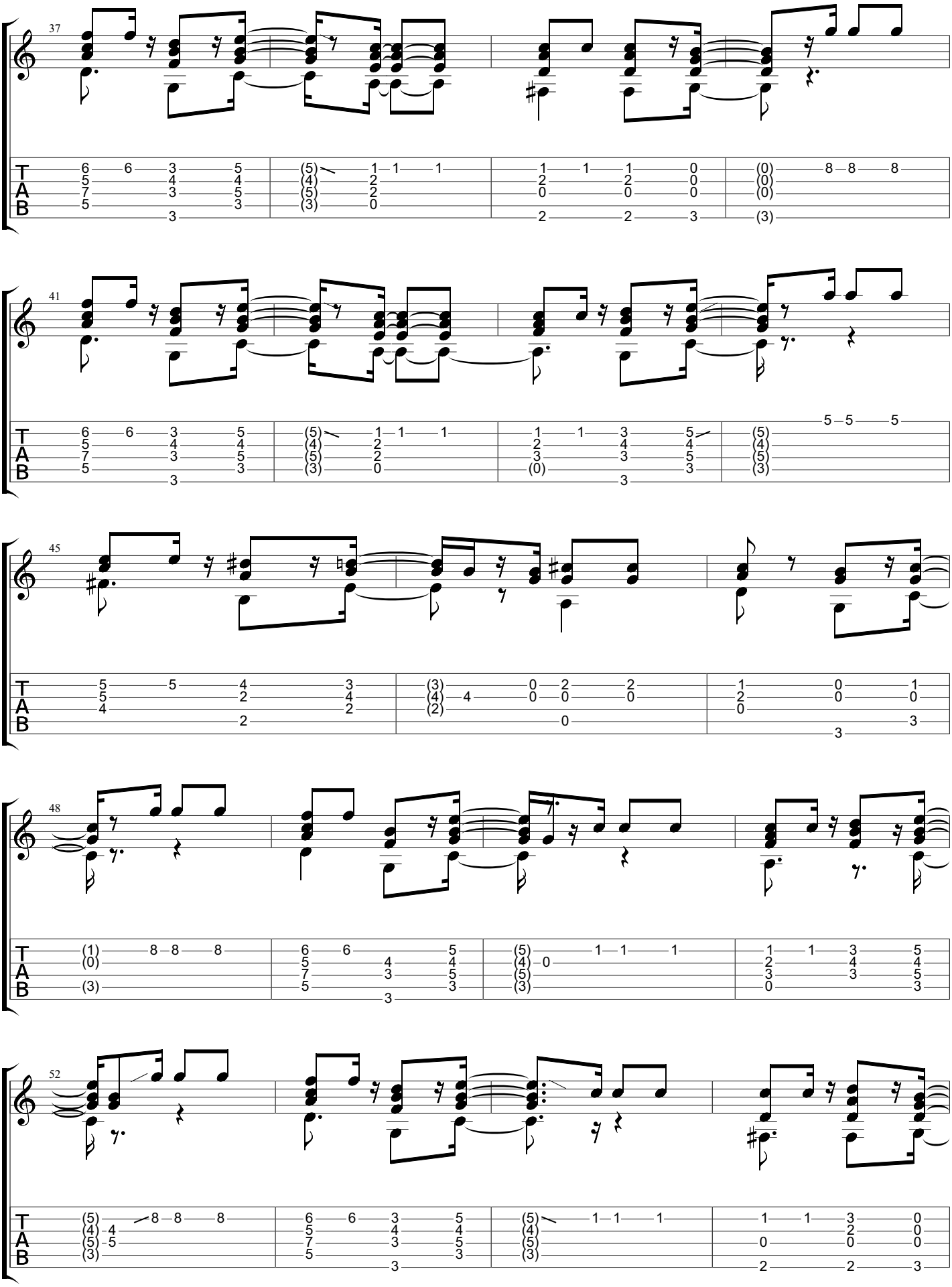
37
41
45
48
52
T
A
B

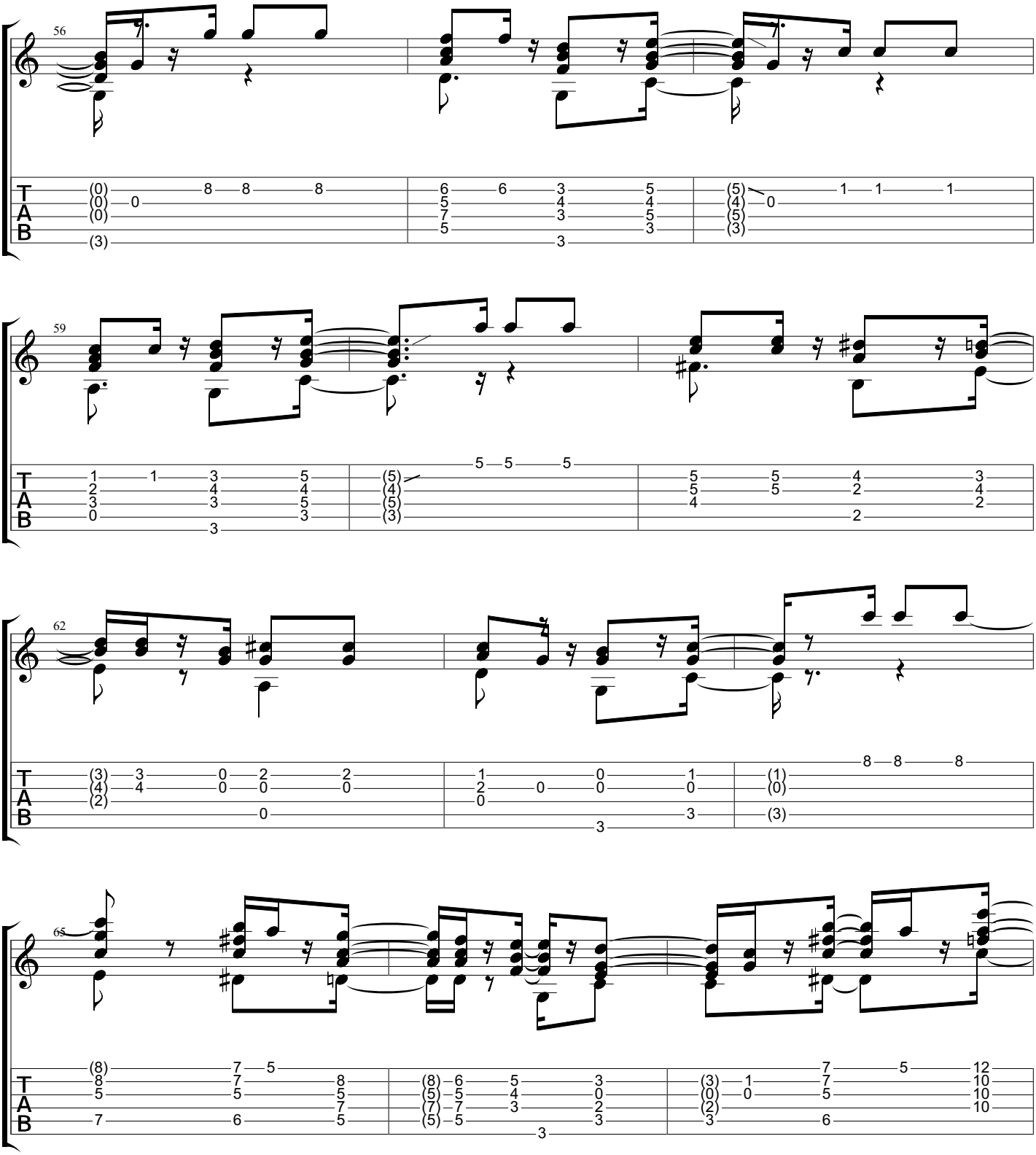
56
59
62
65
T
A
B

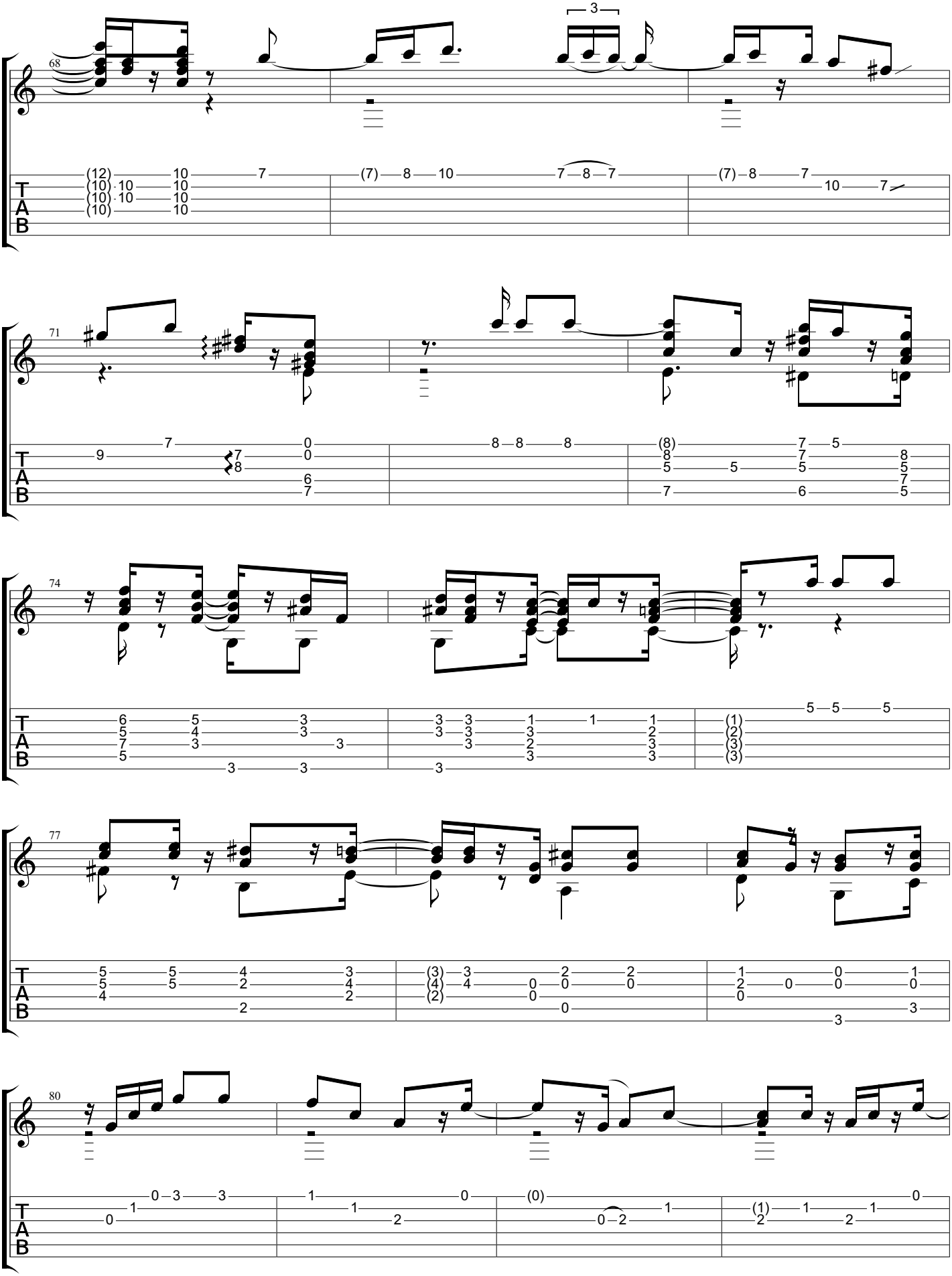
68
71
74
77
80
T
A
B

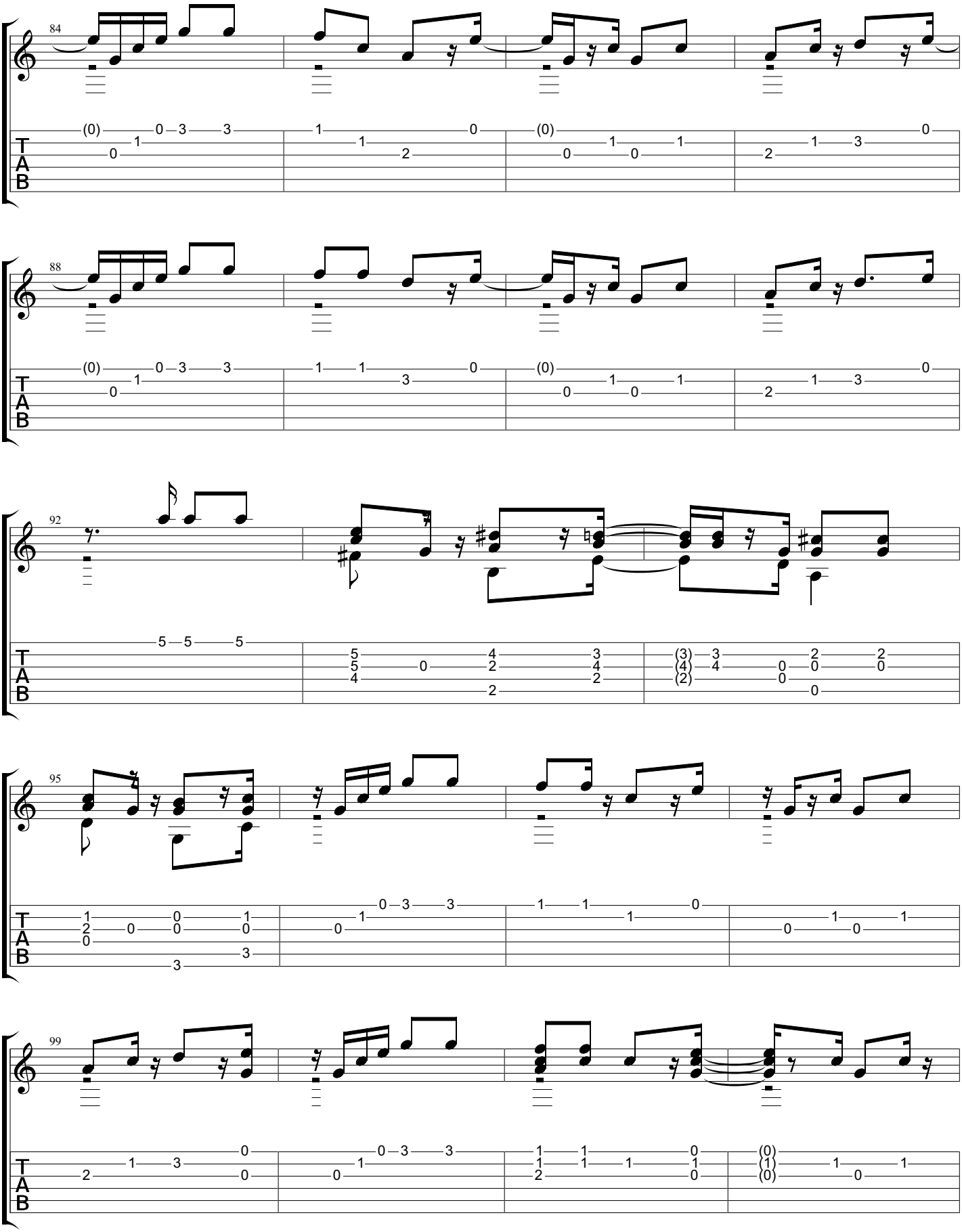
84
88
92
95
99
T
A
B

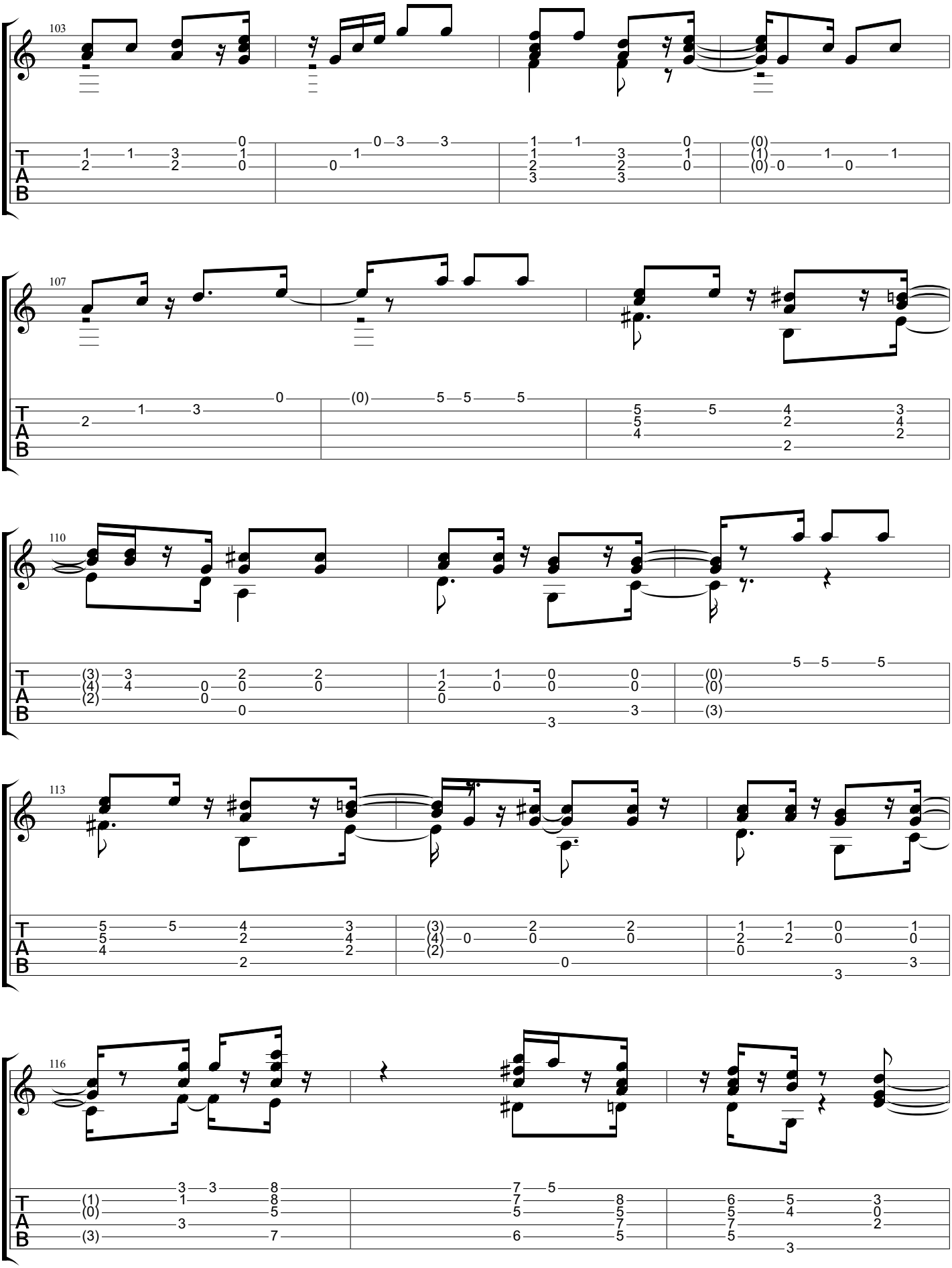
103
107
110
113
116
T
A
B

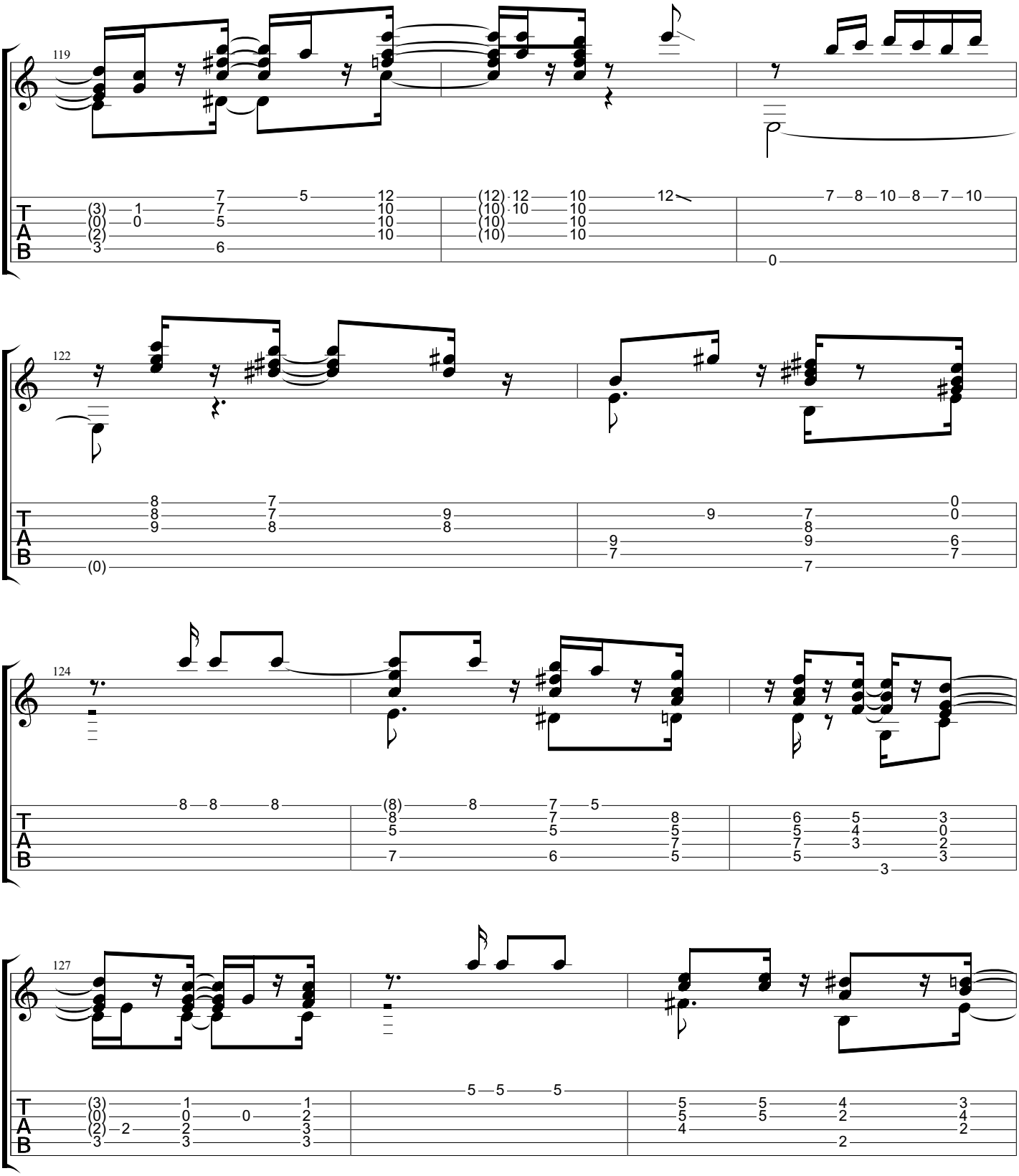
119
122
124
127
T
A
B

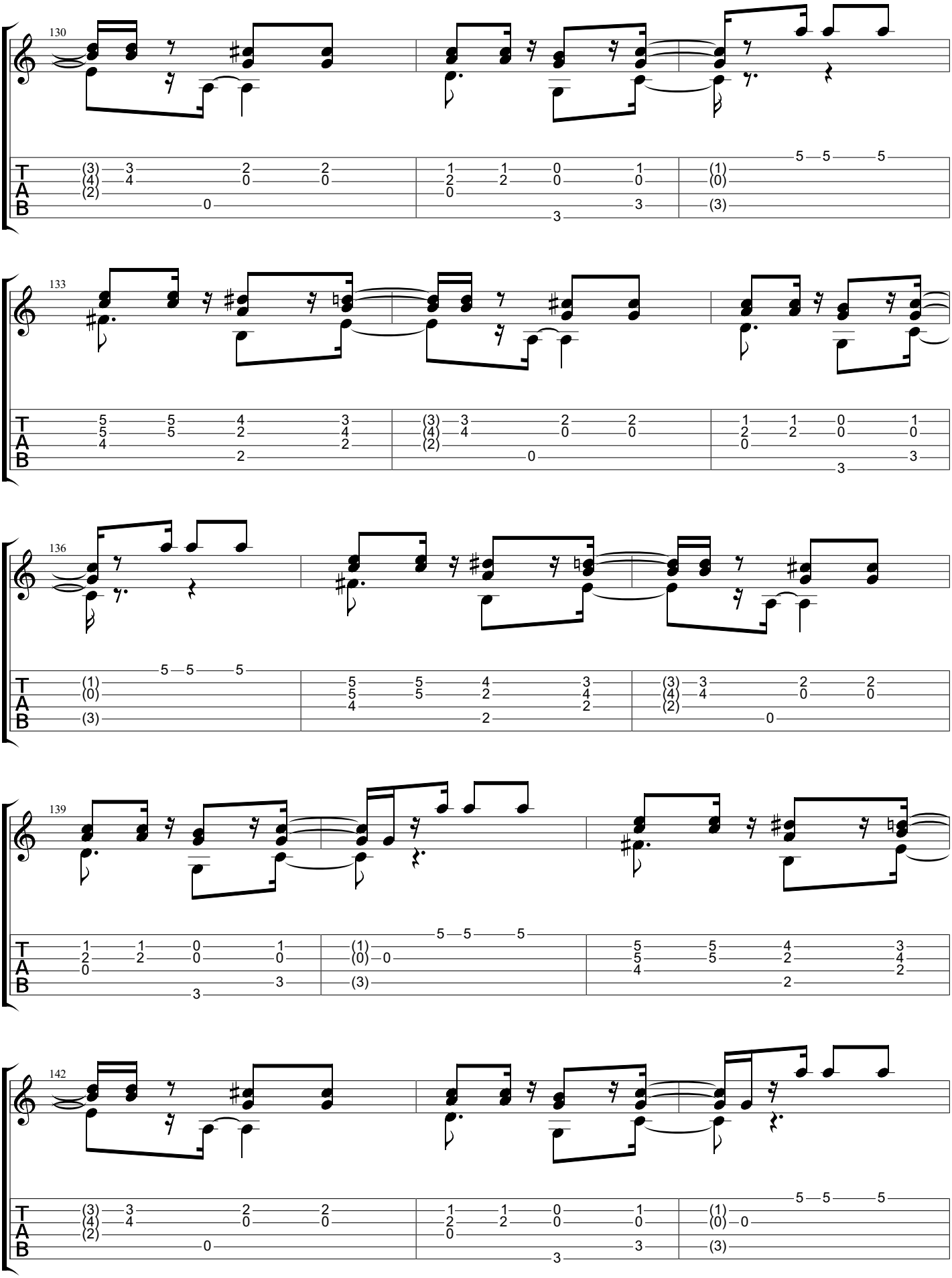
130
133
136
139
142
T
A
B

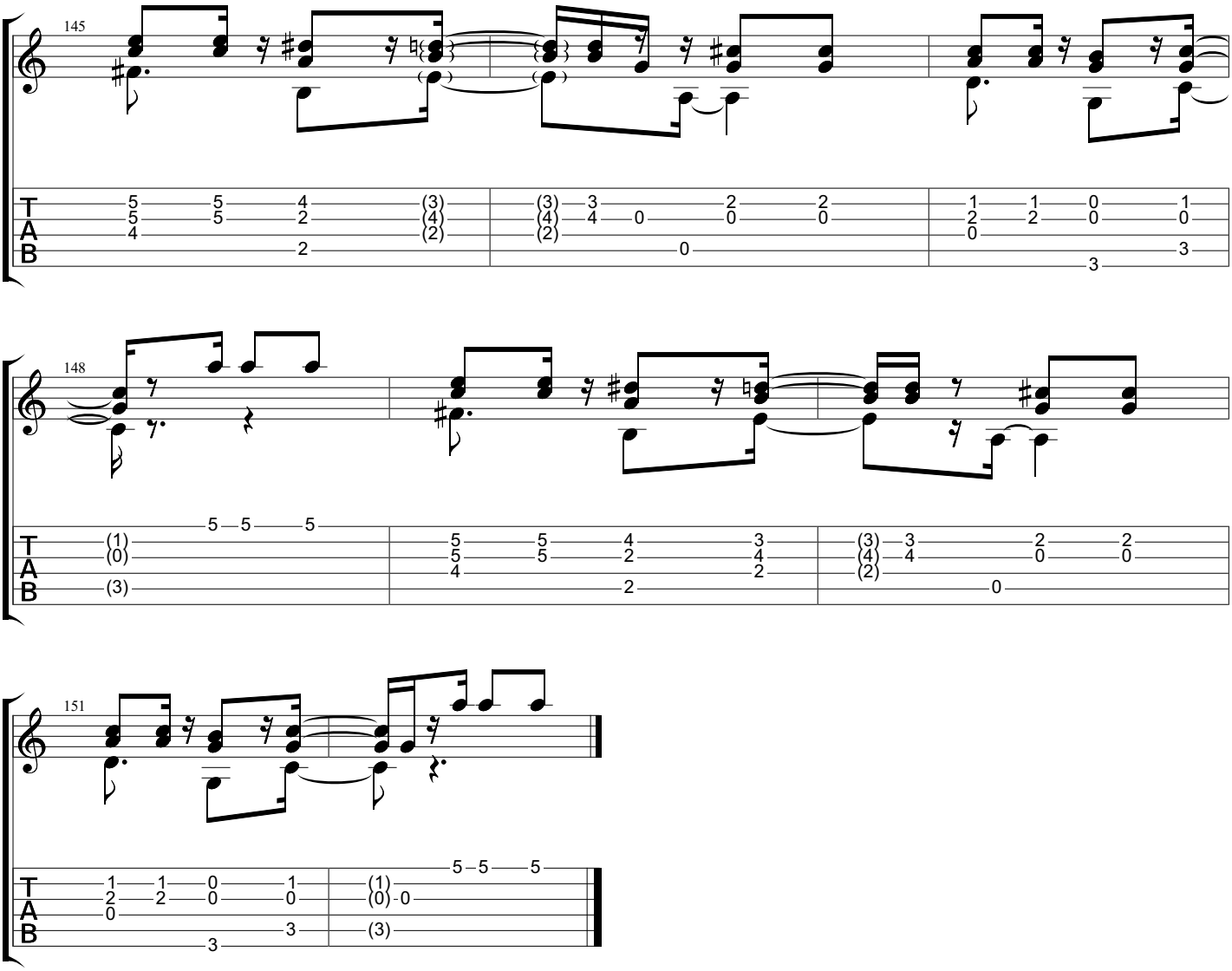
145
148
151
T
A
B

Filho de furinha (Gracioso)

www.classclef.com

Baden Powell (1937-2000)

Baden Powell, 1971

Music by Garoto
Tabbed by Jerome Outhier

Standard tuning

♩ = **120**

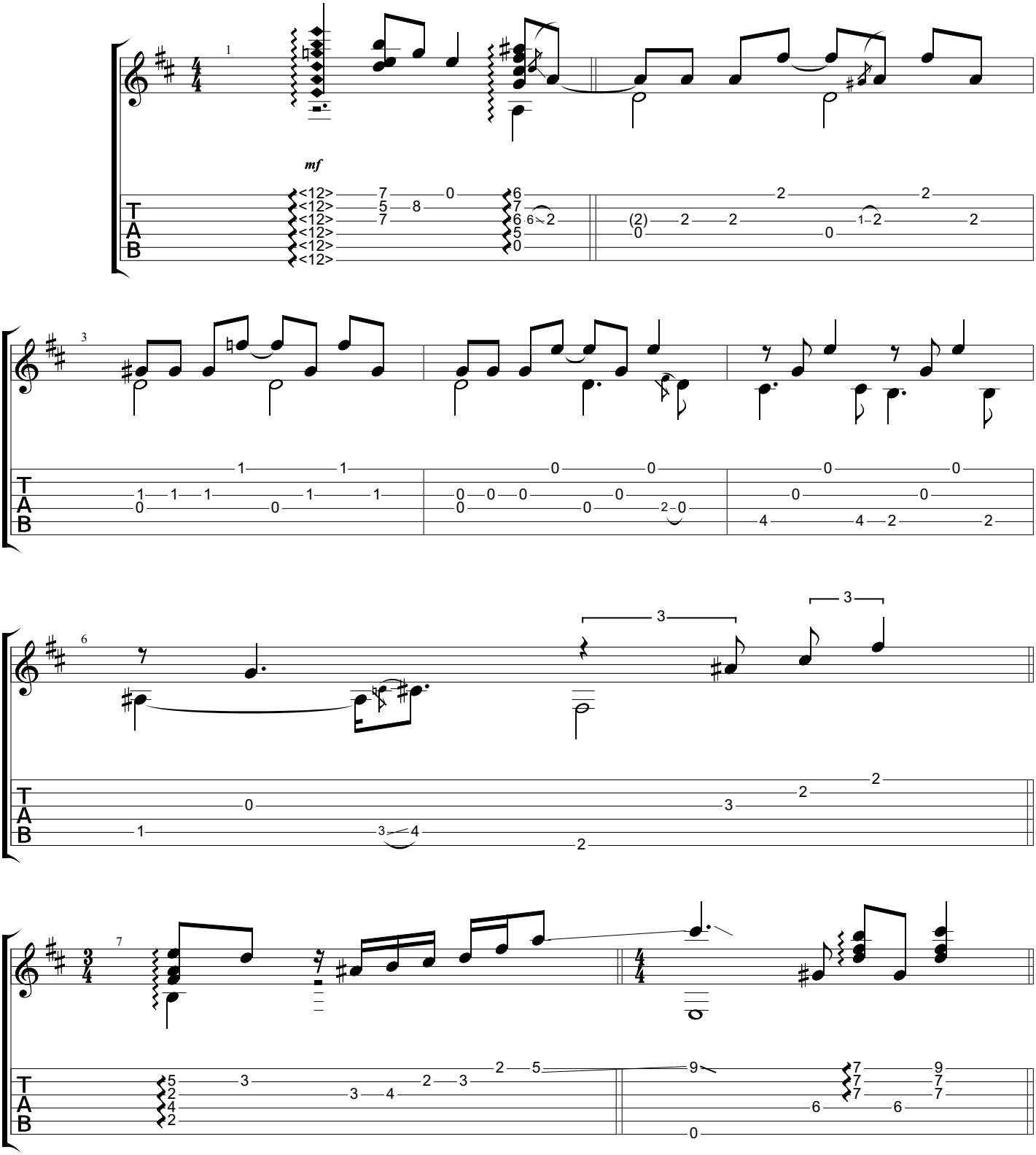

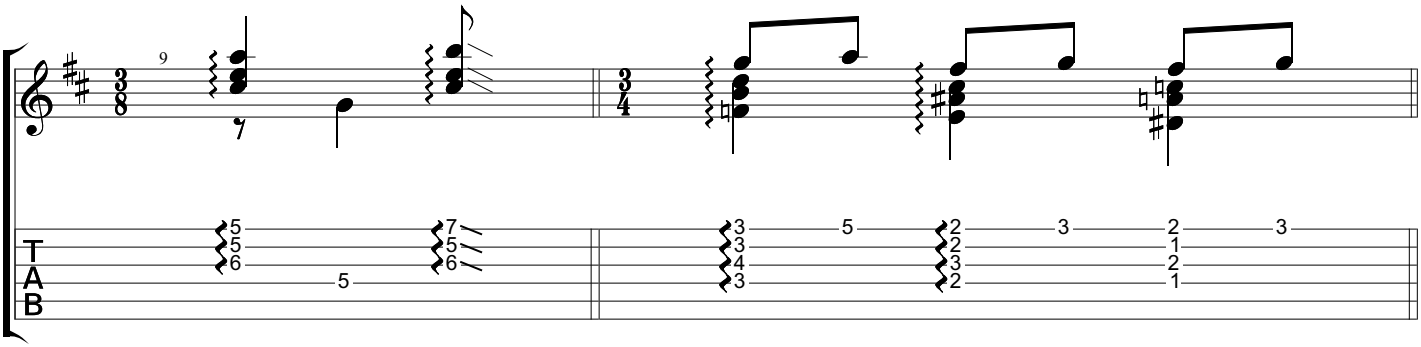
9
T
A
B

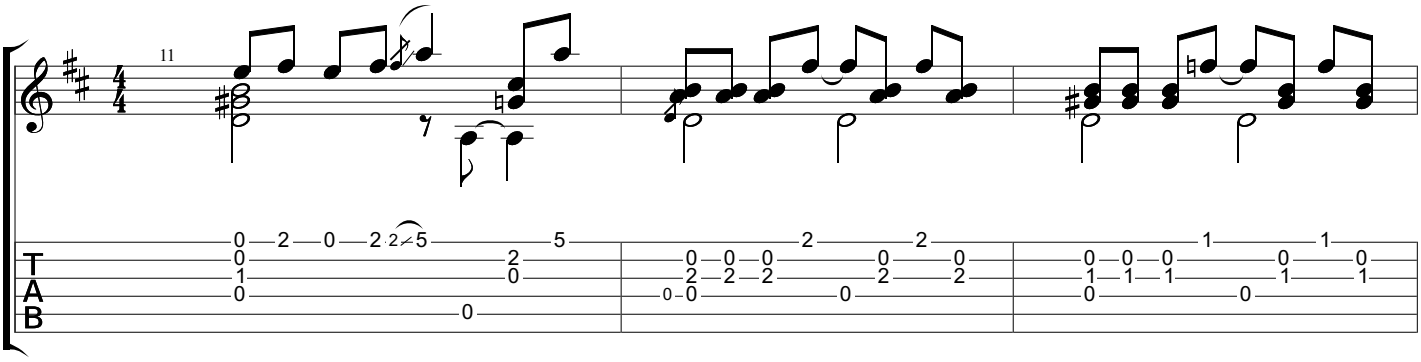
11
T
A
B

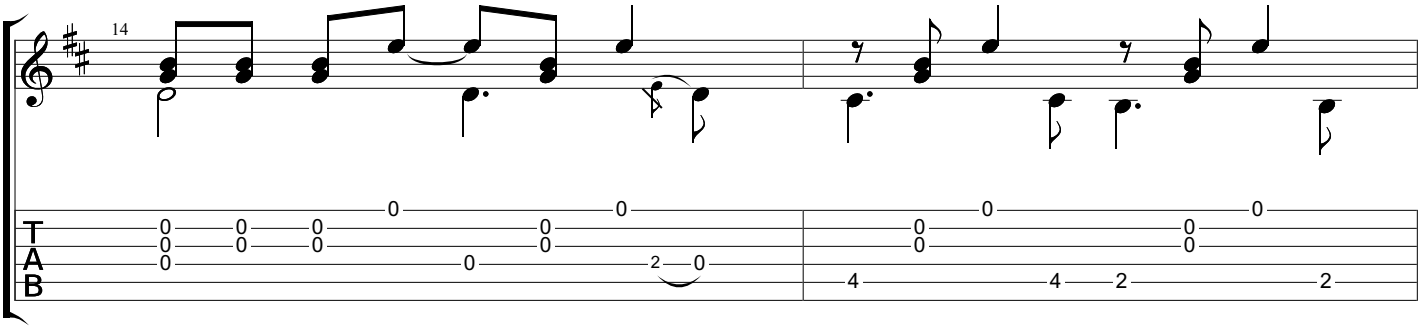
14
T
A
B

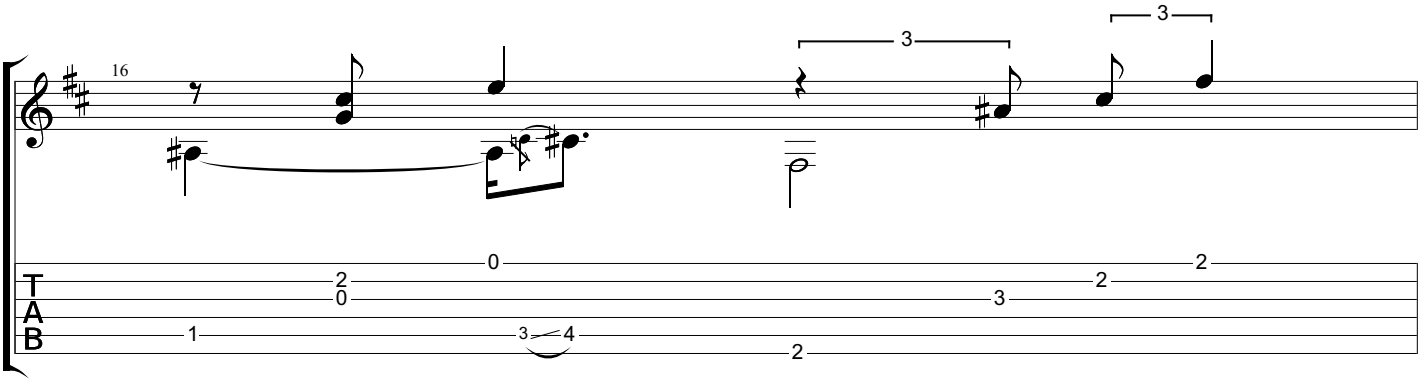
16
T
A
B

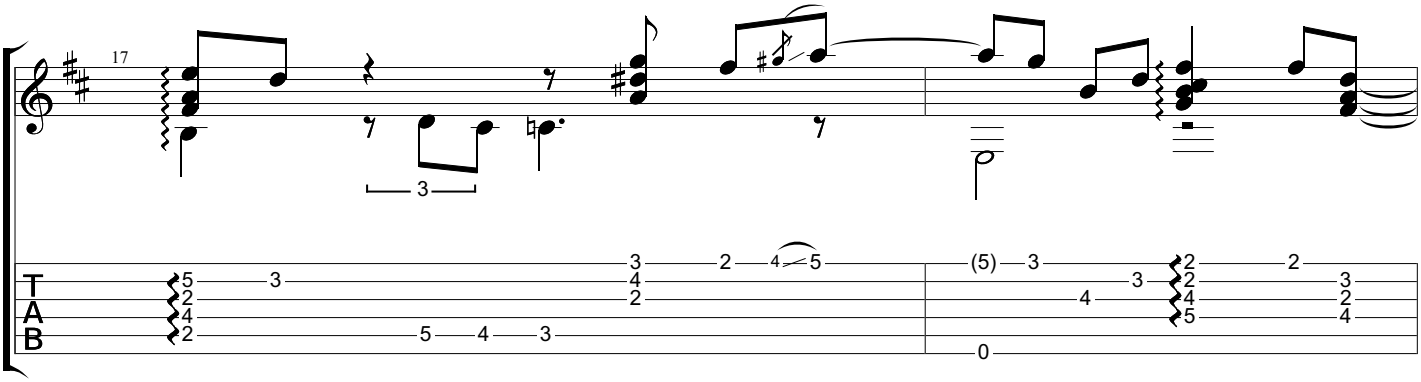
17
T
A
B

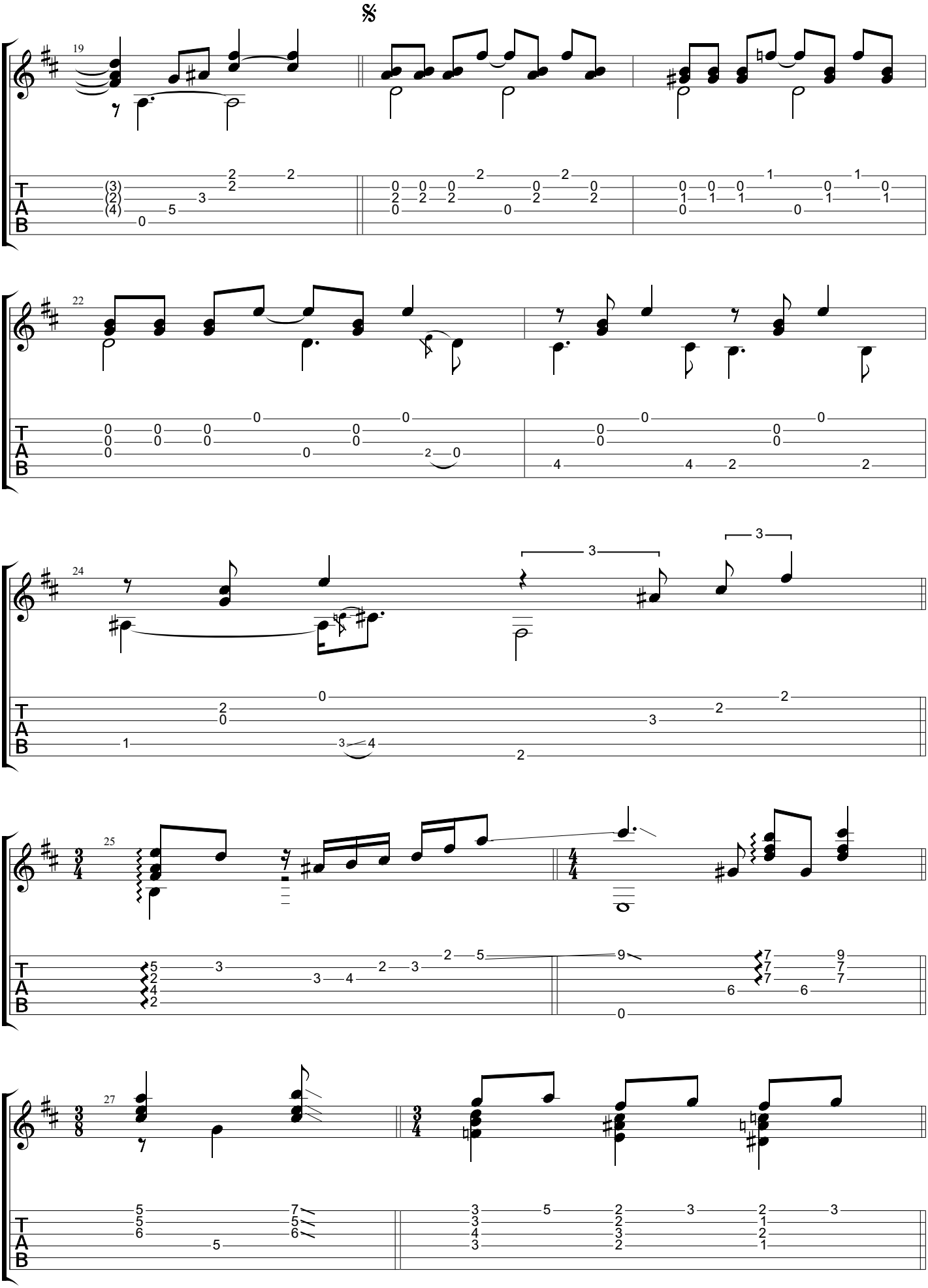
19
22
24
25
27
T
A
B

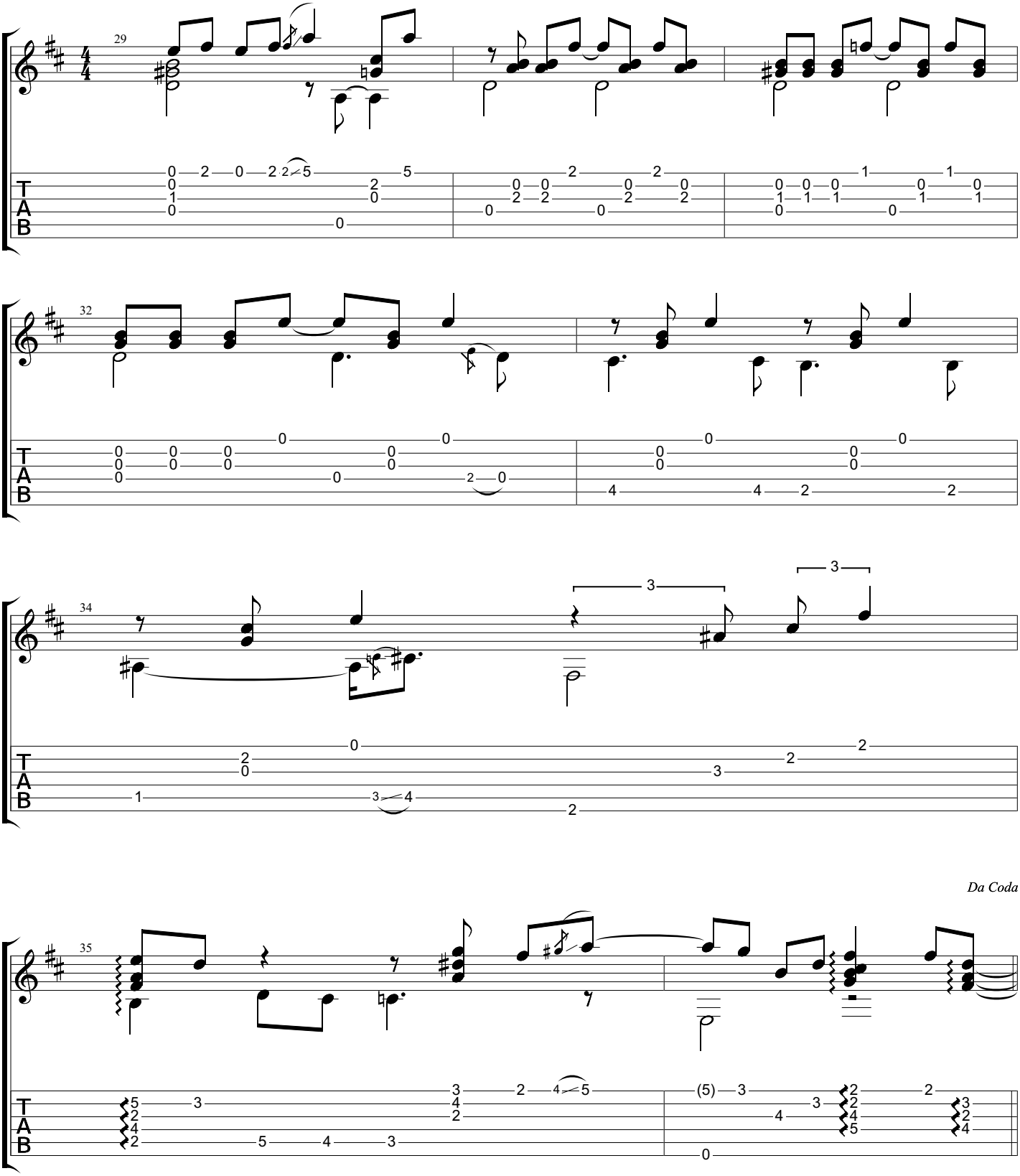
29
32
34
Da Coda
35
T
A
B

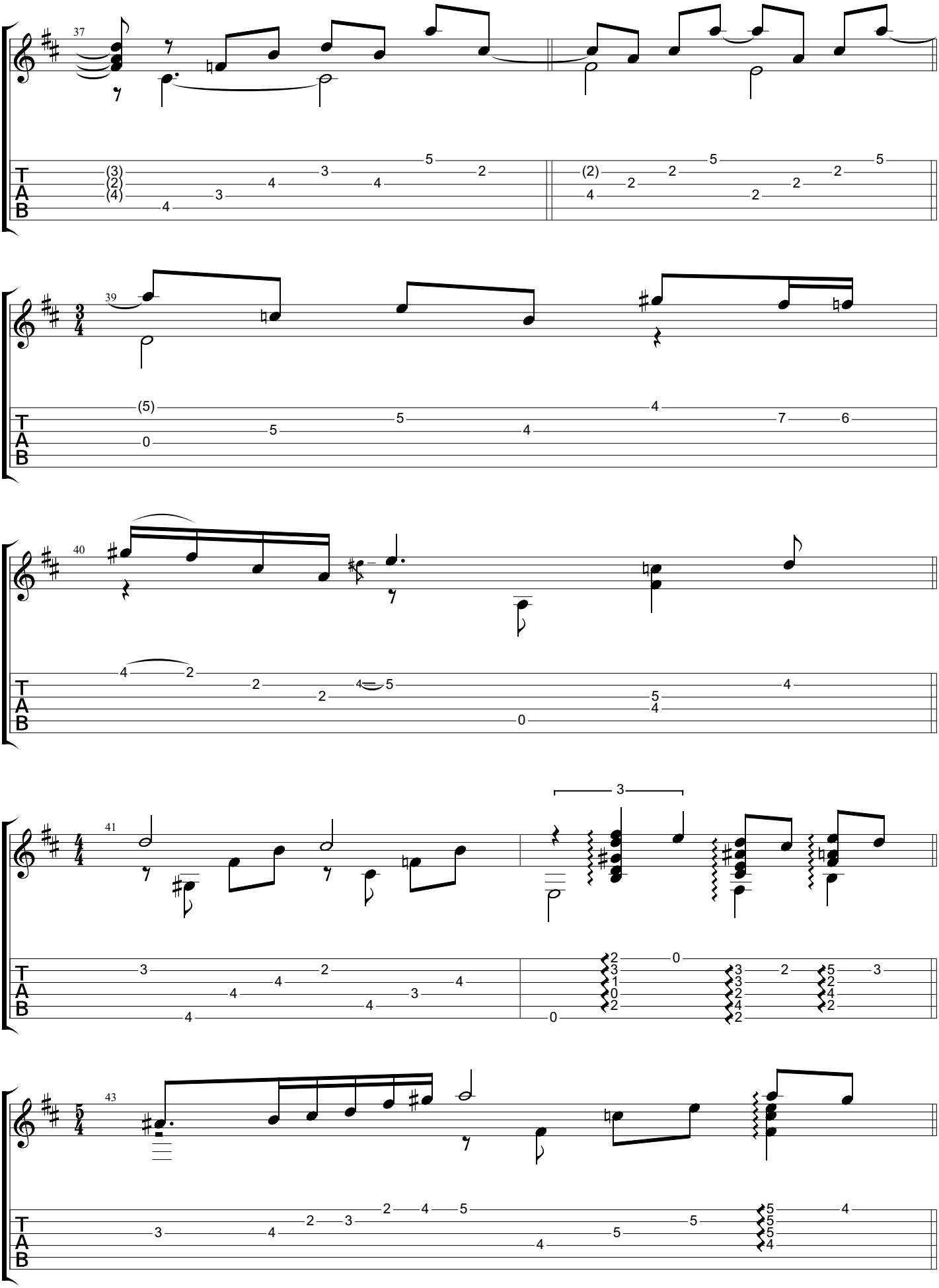
37
39
40
41
43
T
A
B

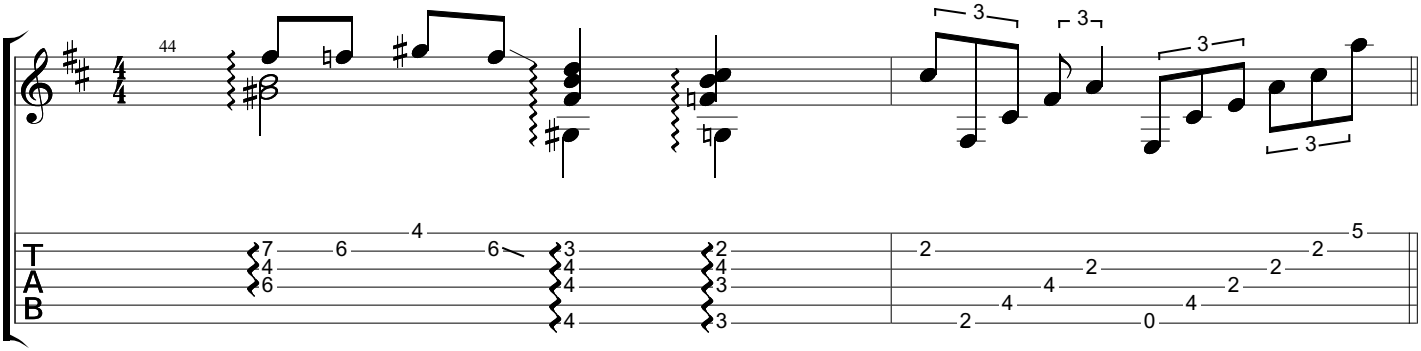

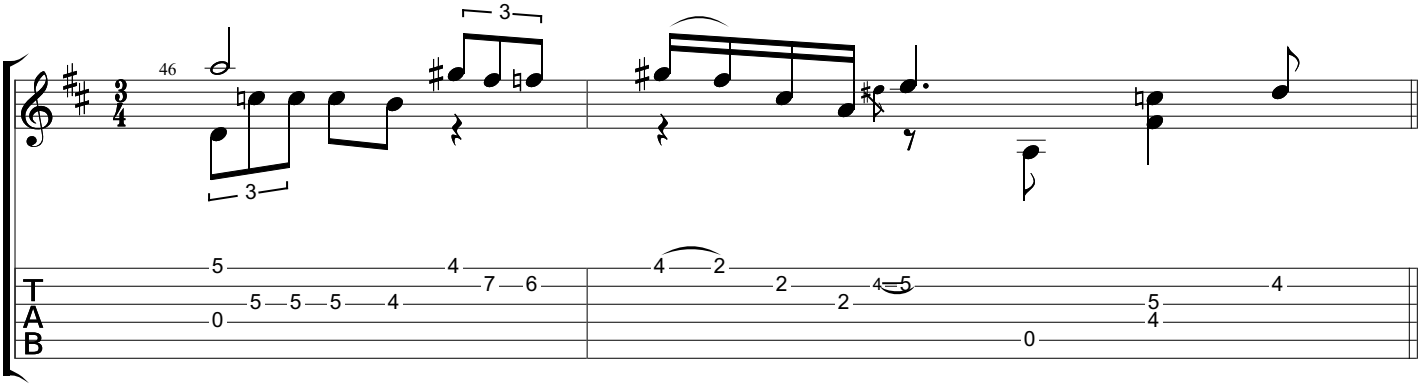

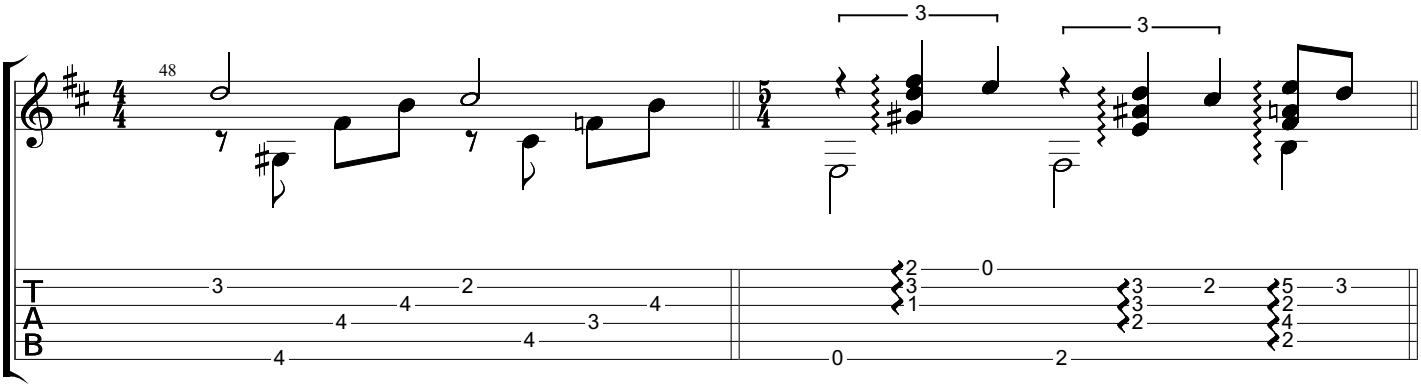

D.S. al Coda

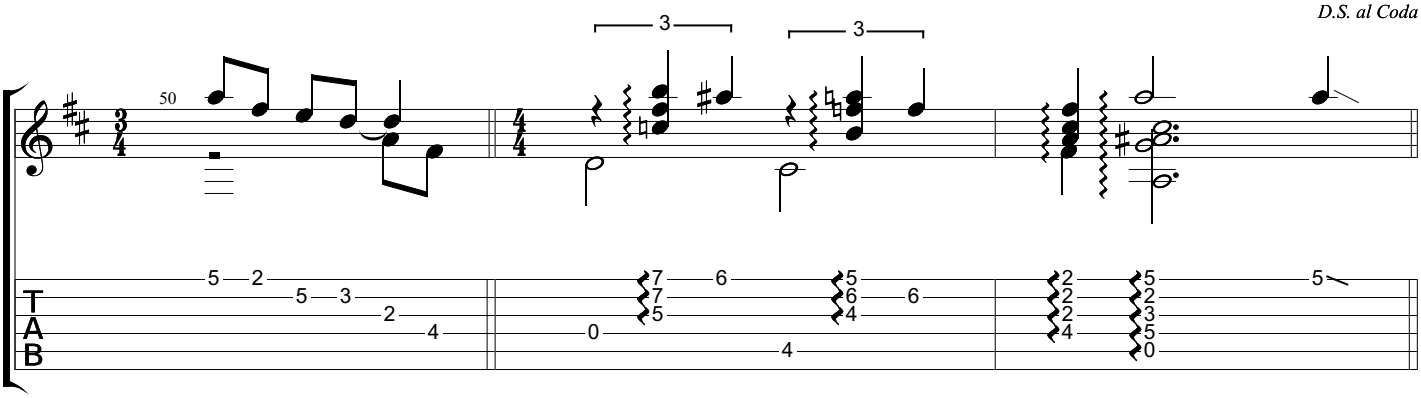

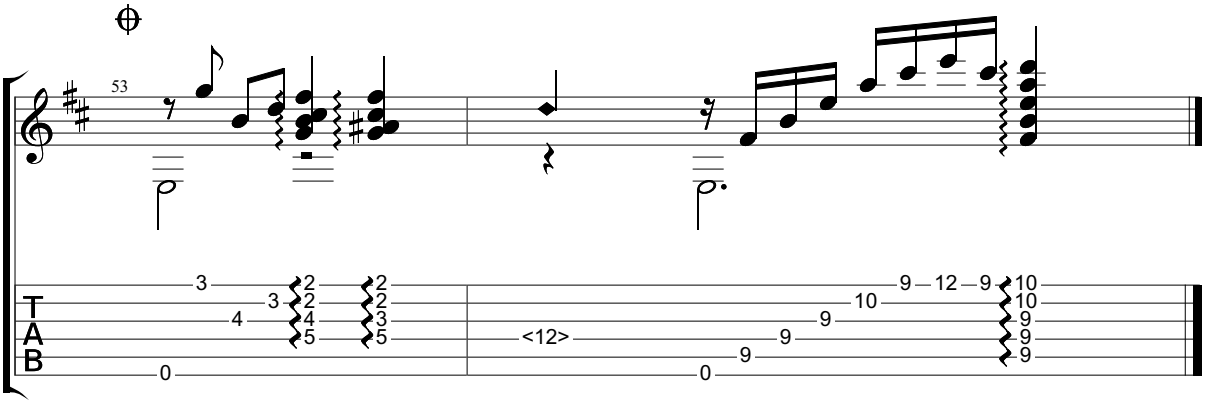
53
T
A
B
3
4
0
3
2
2
4
5
2
2
3
5
<12>
0
9
9
10
9
12
9
10
10
9
9
9

Filho

www.classclef.com

Baden Powell (1937-2000)

from the movie "Saravah", 1969

Music by Baden Powell
Tabbed by BrazilOnGuitar

Dropped D
⑥= D

♩ = 184

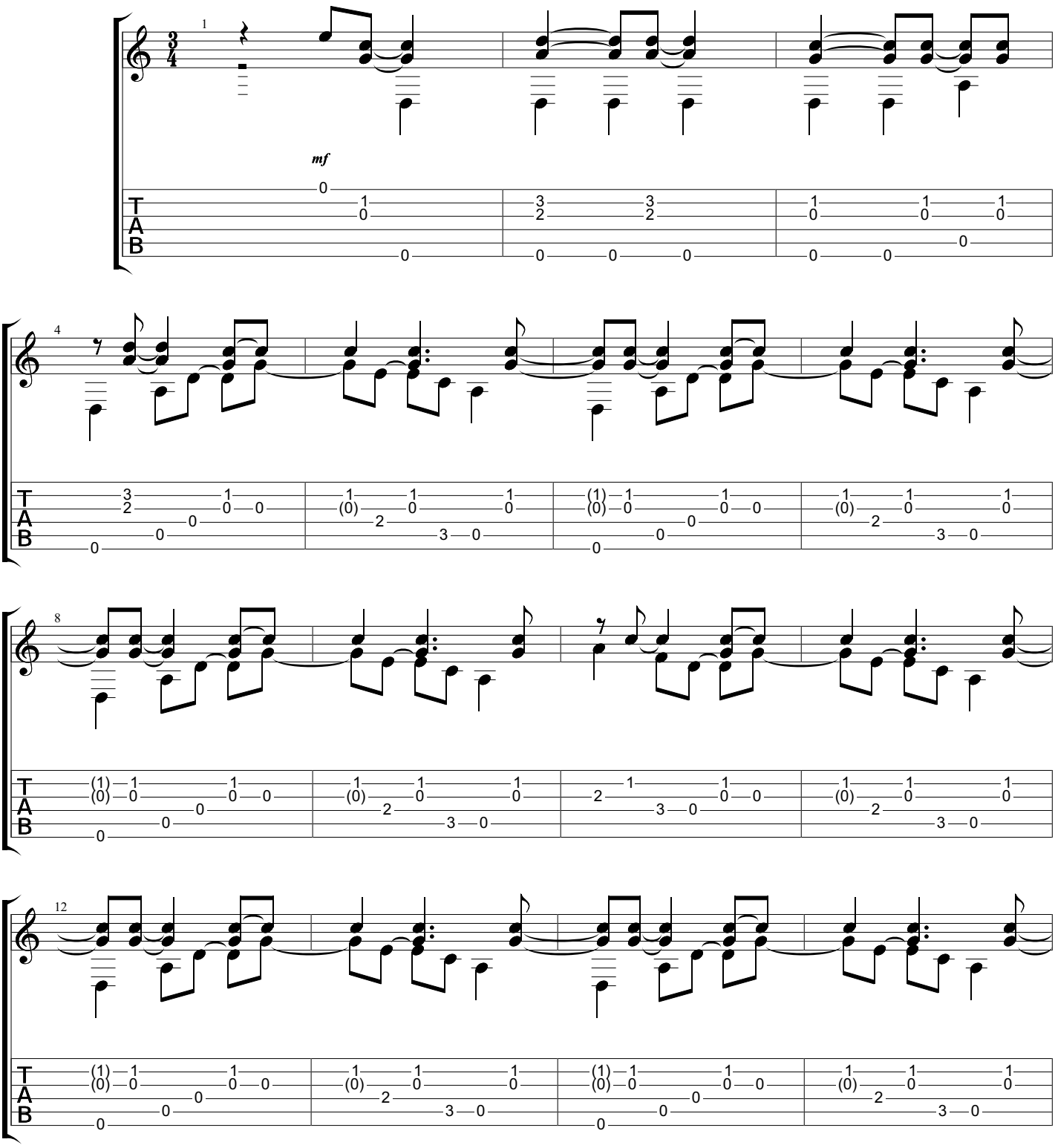

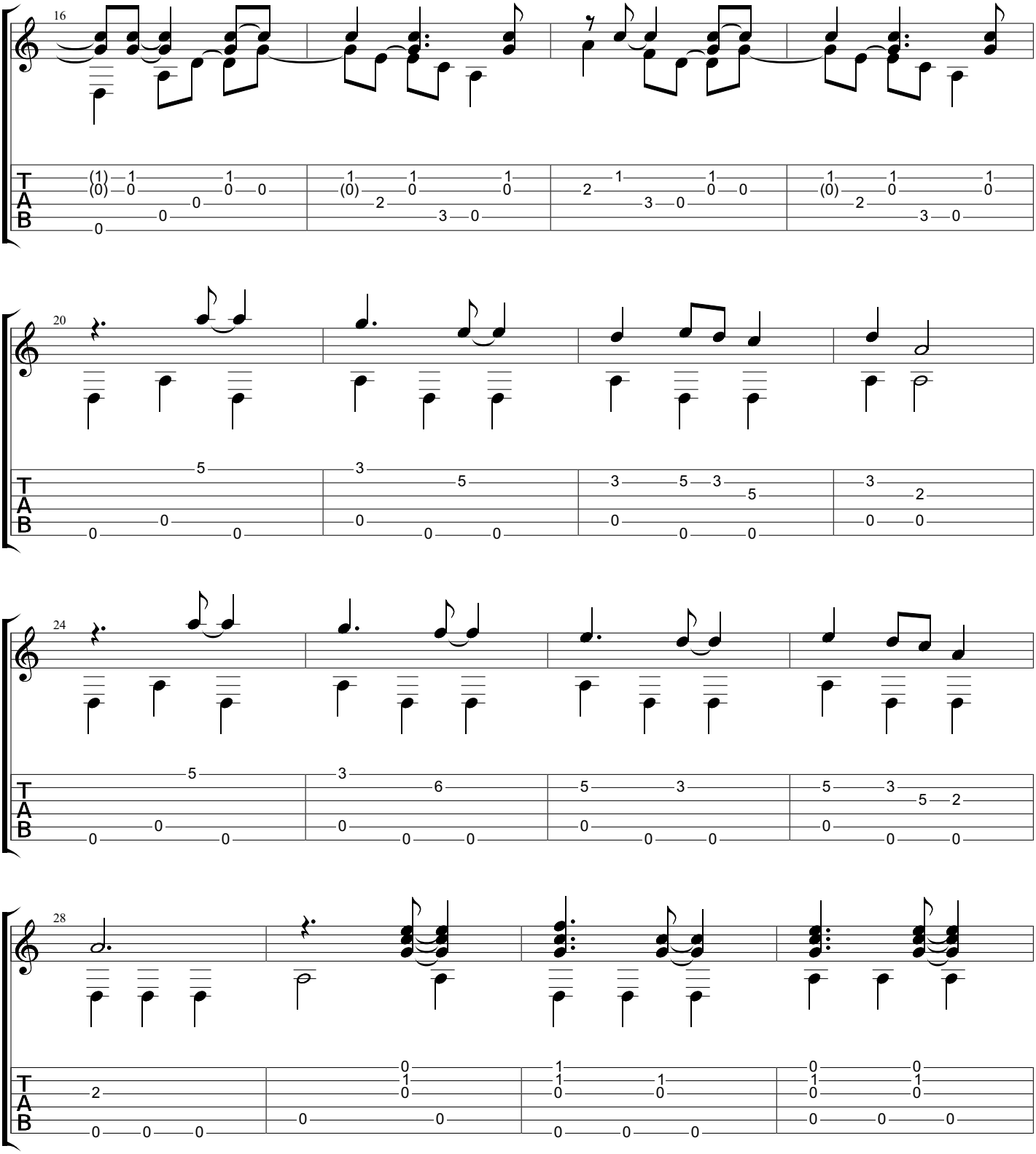
16
20
24
28
T
A
B

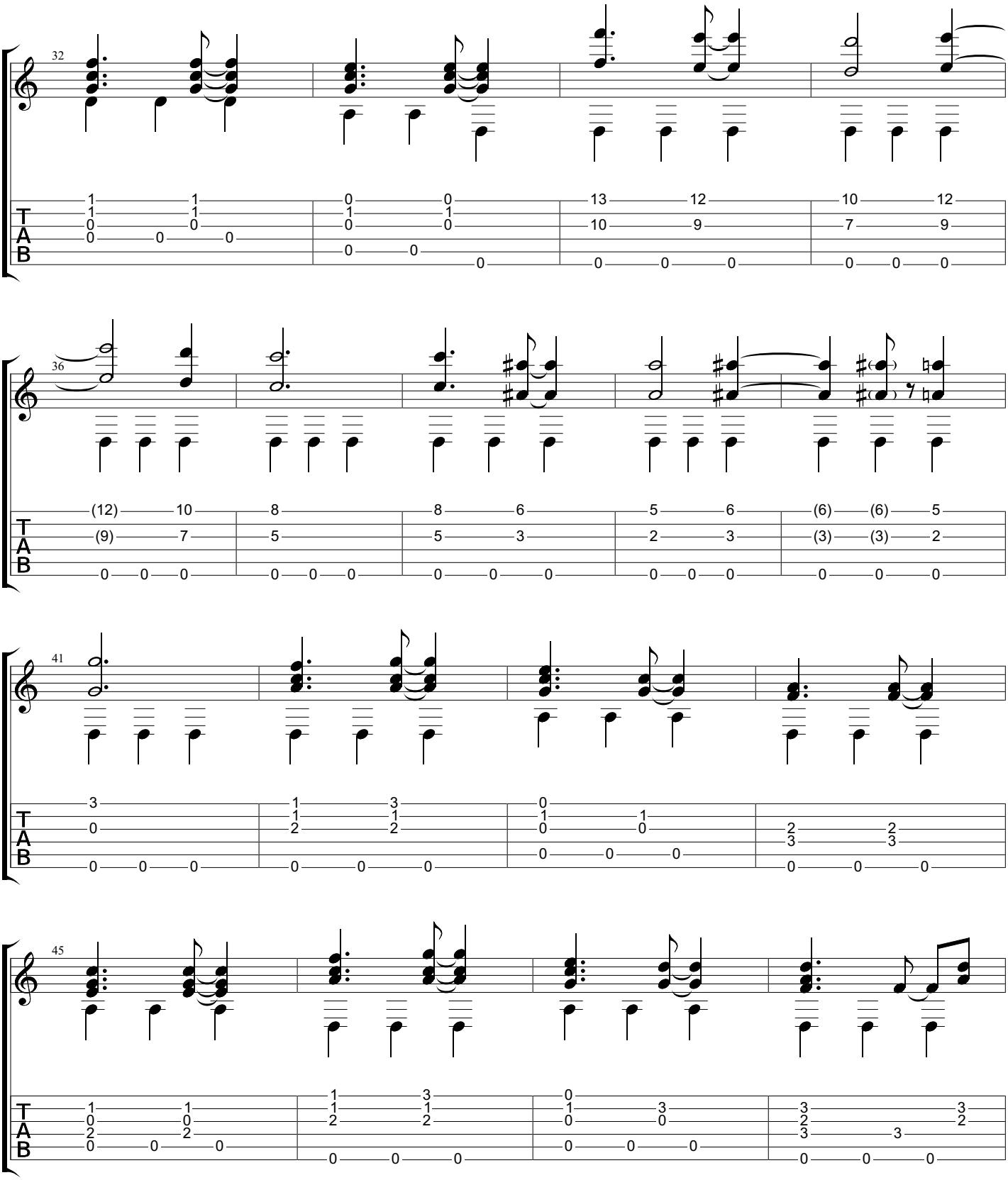
32
36
41
45
T
A
B

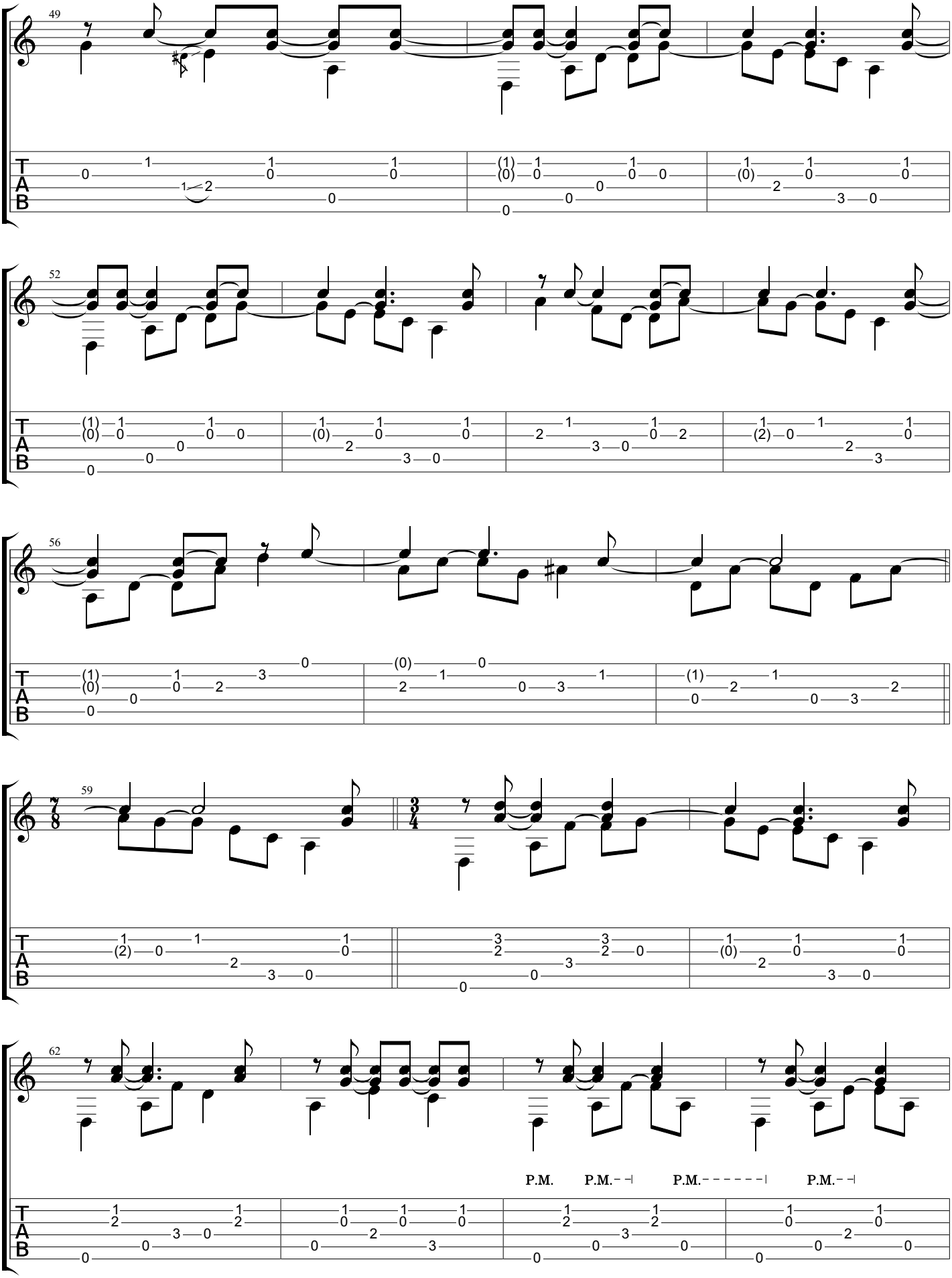
49
52
56
59
62
P.M.
P.M.
P.M.
P.M.

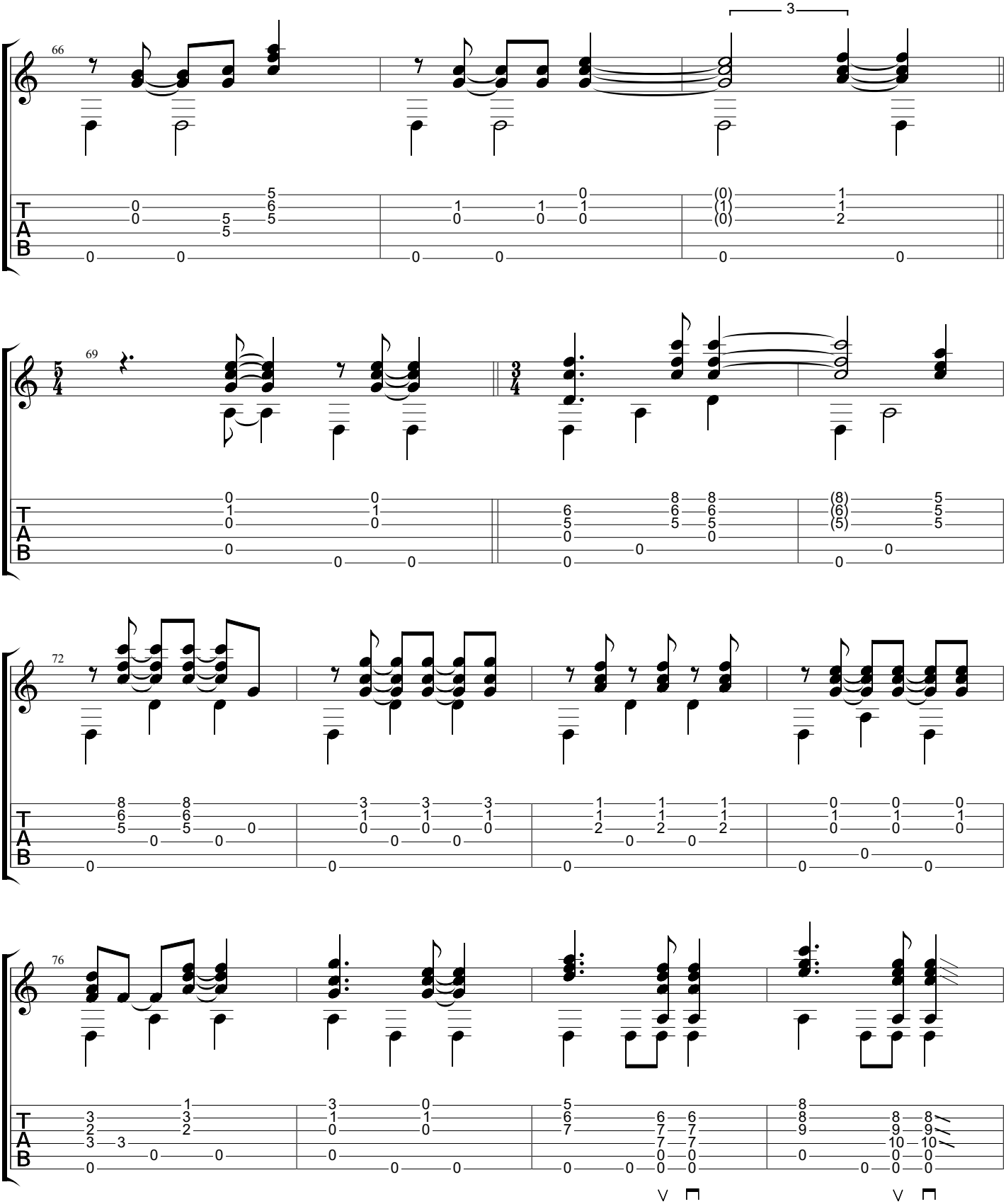
66
3
69
72
76
T
A
B

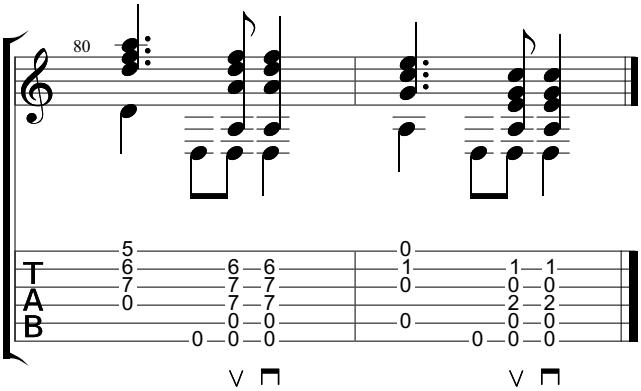
80
T
A
B

Falei e Disse

www.classclef.com

Baden Powell (1937-2000)

Lembranças, 2000

Words by Paulo César Pinheiro

Music by Baden Powell

Tabbed by Horst Dernovsek

Revised by BrazilOnGuitar

Dropped D
⑥= D

♩ = **88**

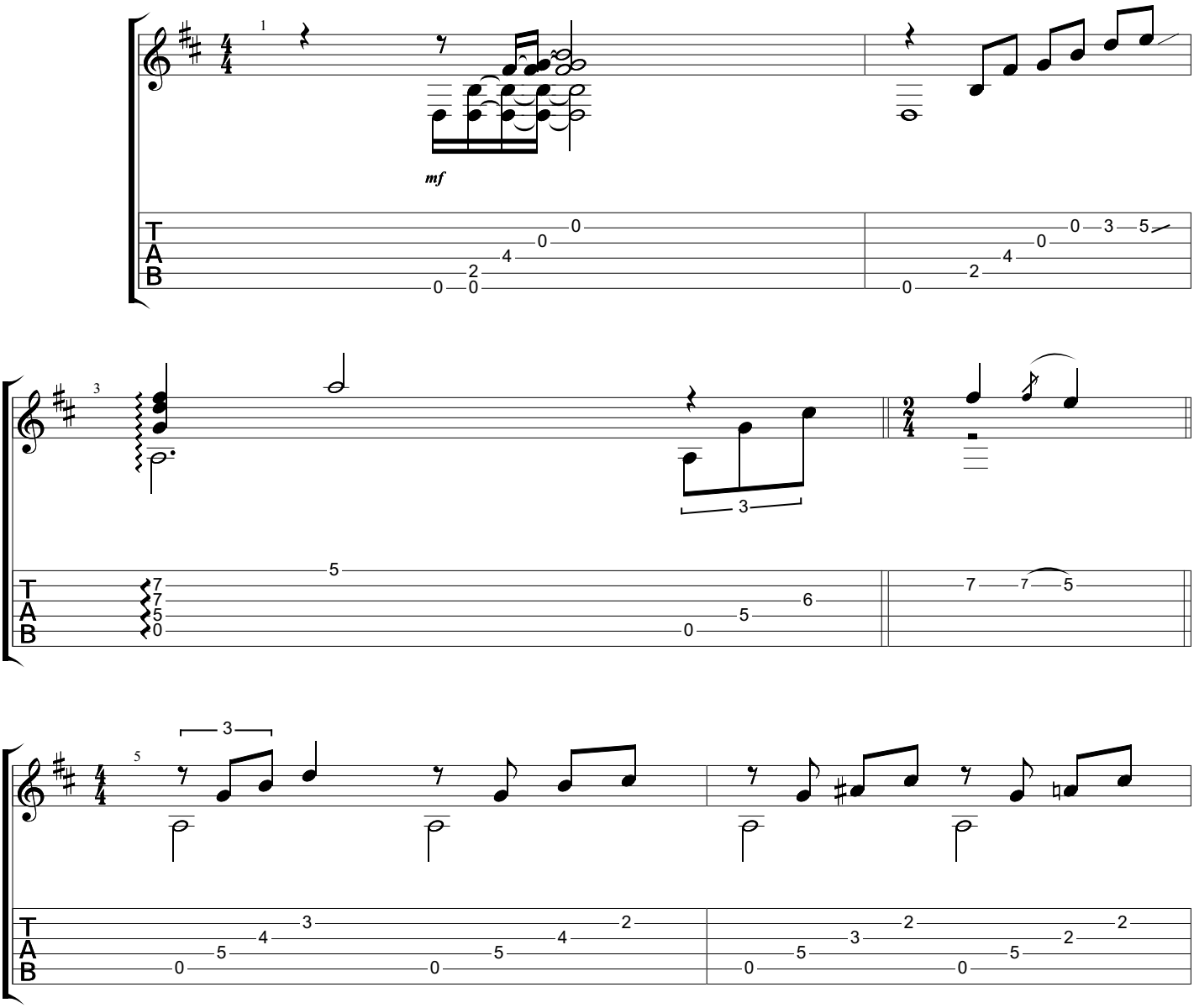

Copyright
All Rights Reserved - International Copyright Secured

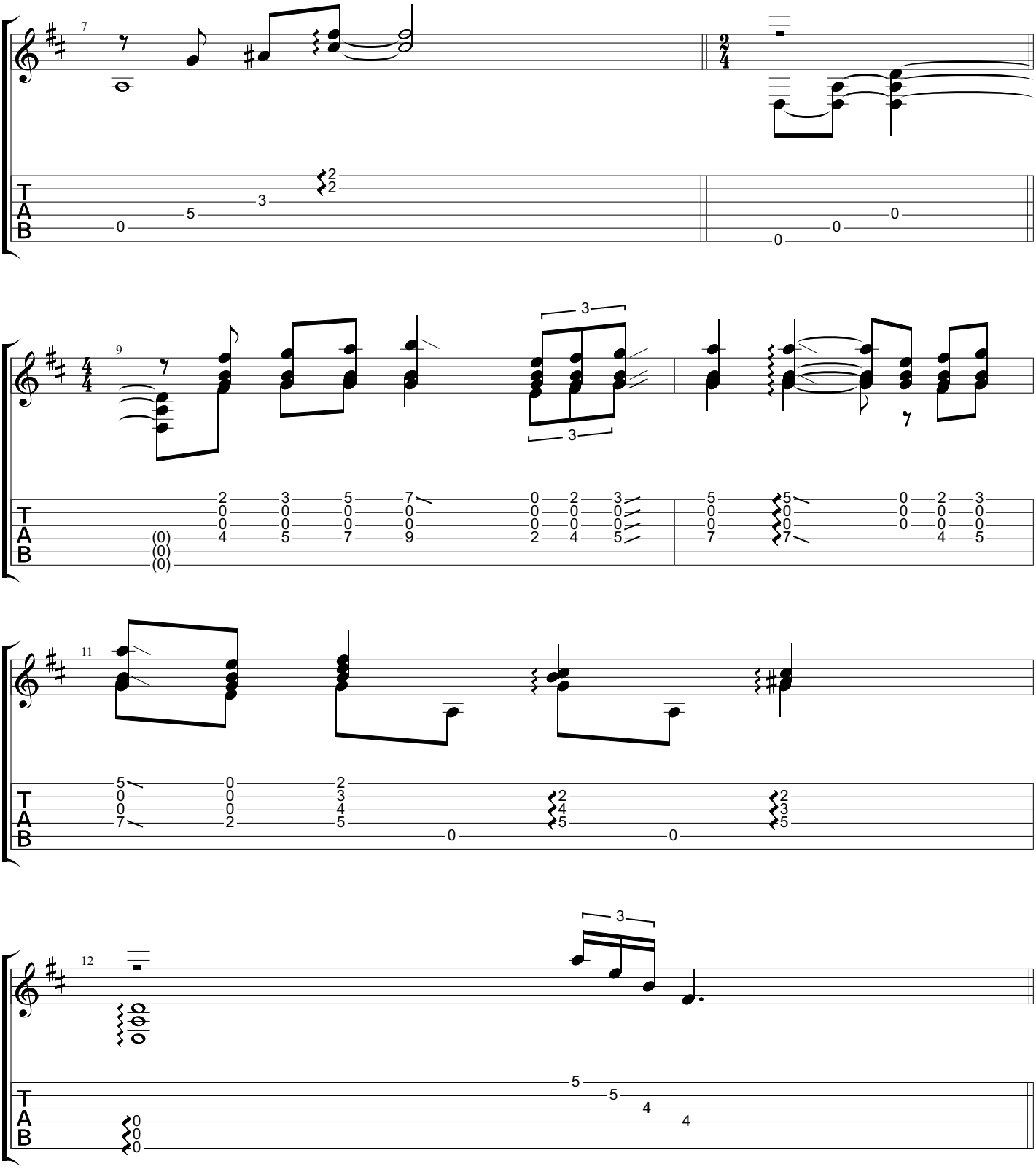
7
9
11
12
T
A
B

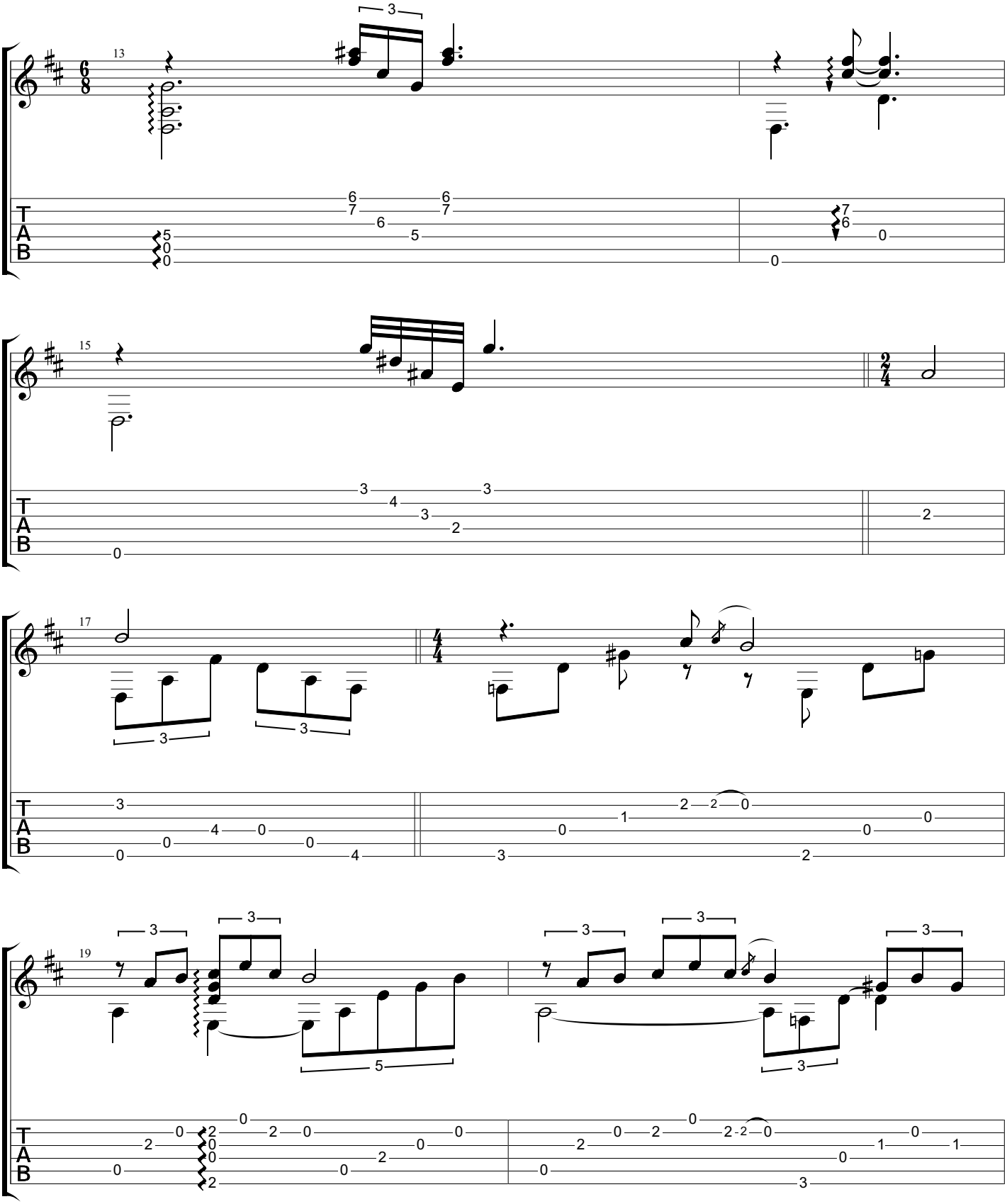
13
15
17
19
T
A
B

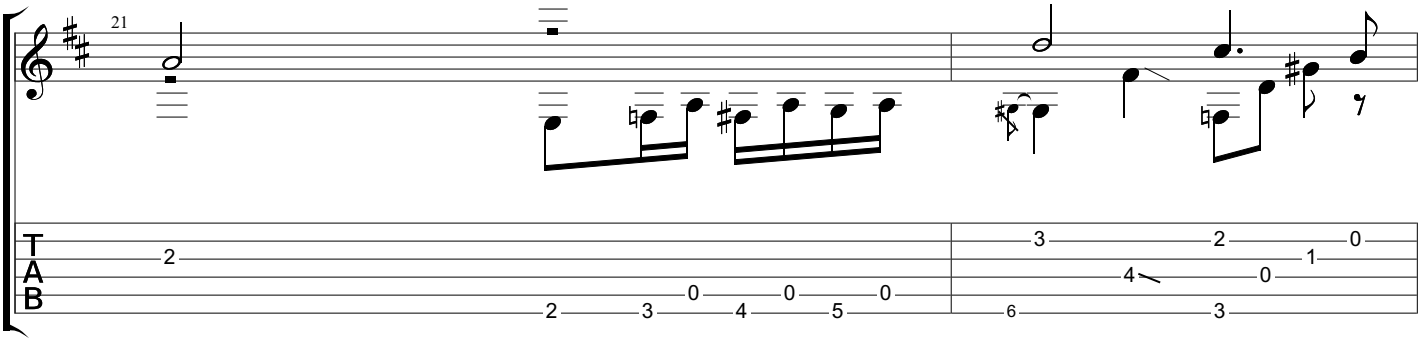
21
T
A
B

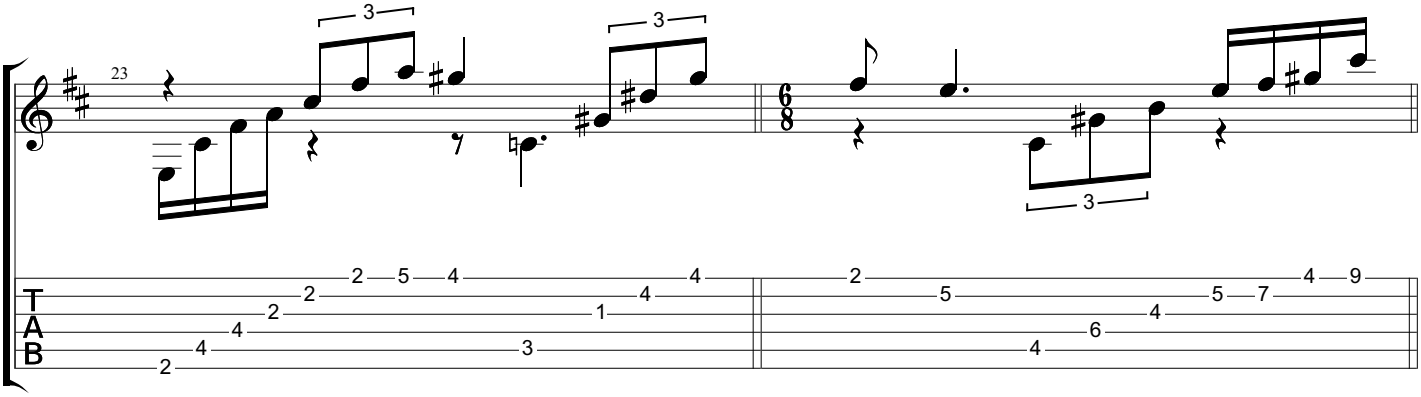
23
T
A
B

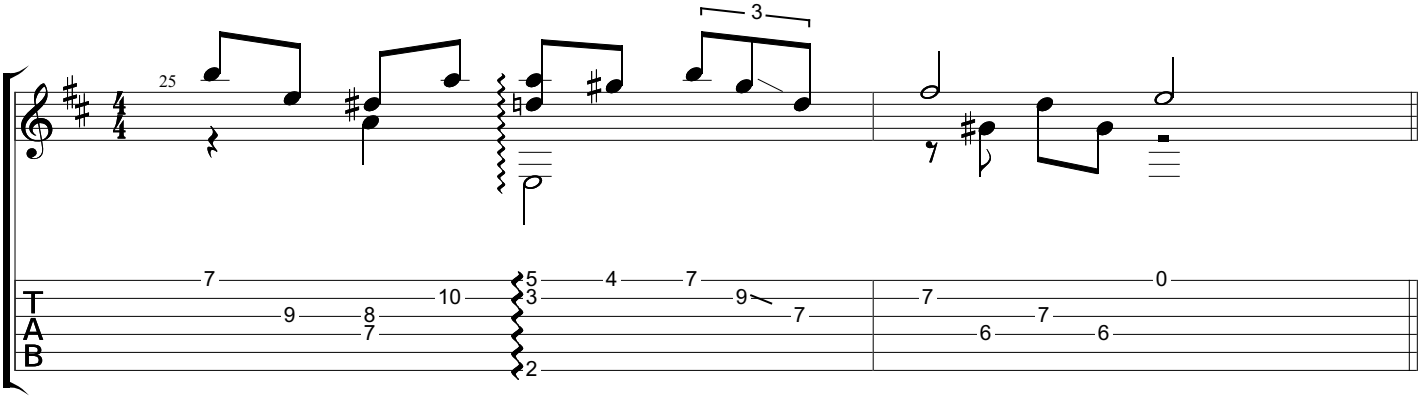
25
T
A
B

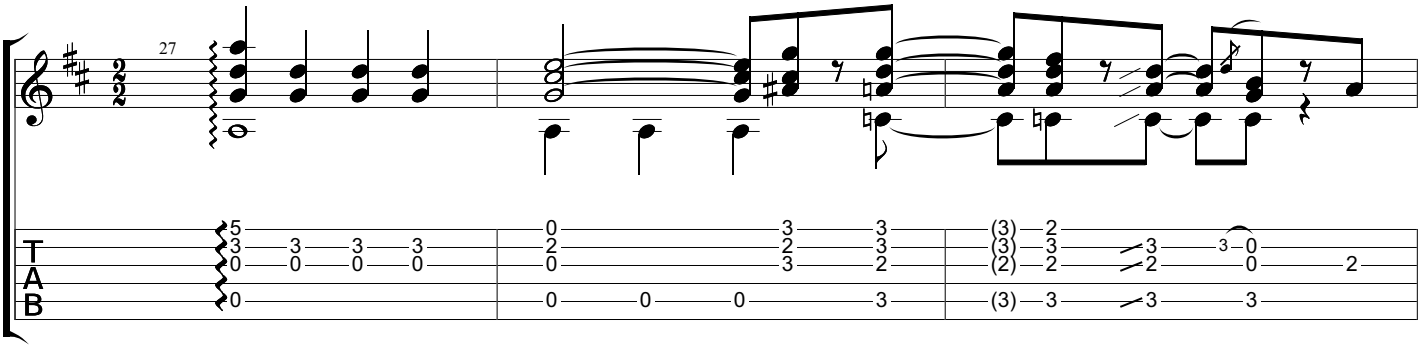
27
T
A
B

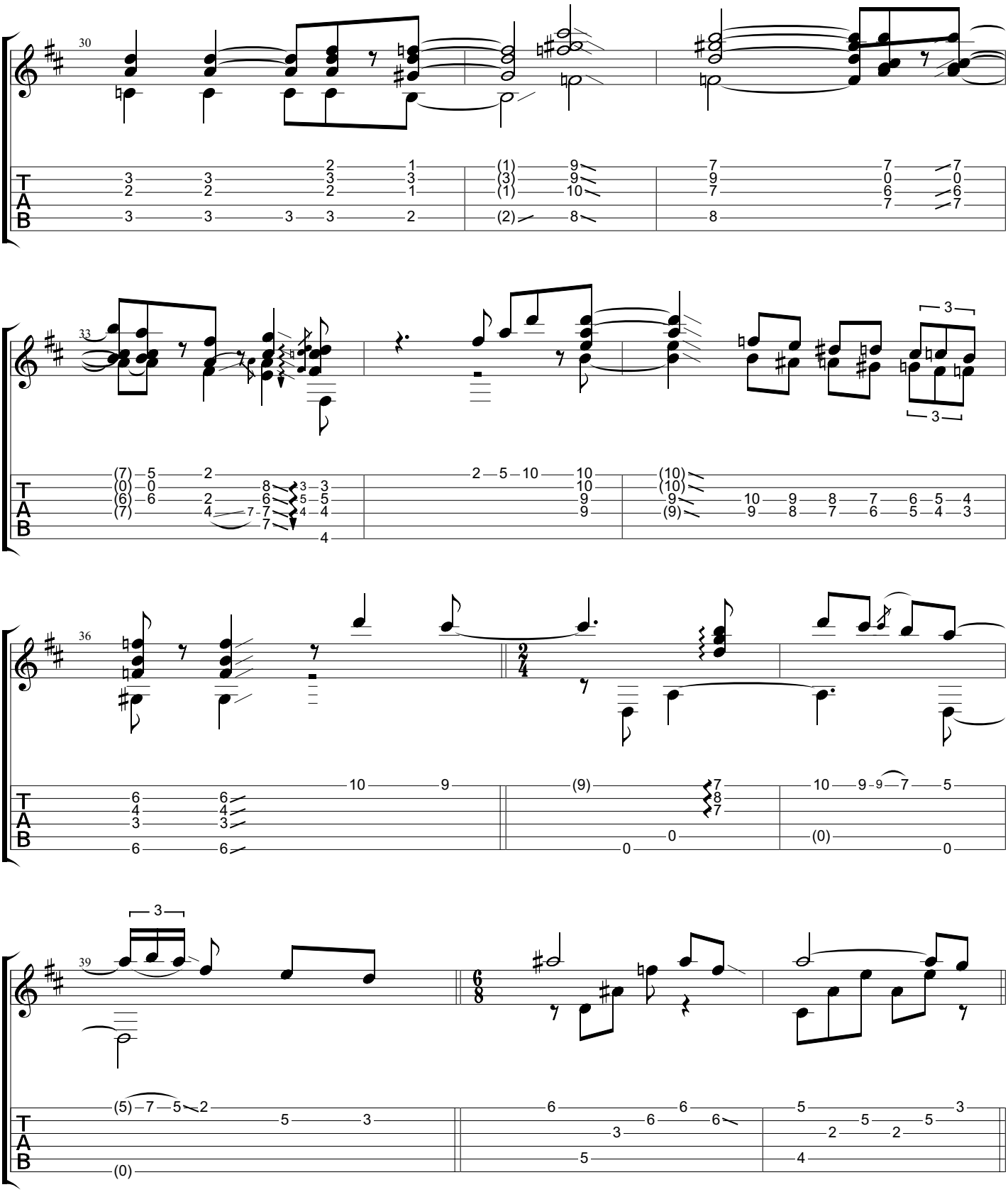
30
33
36
39
T
A
B

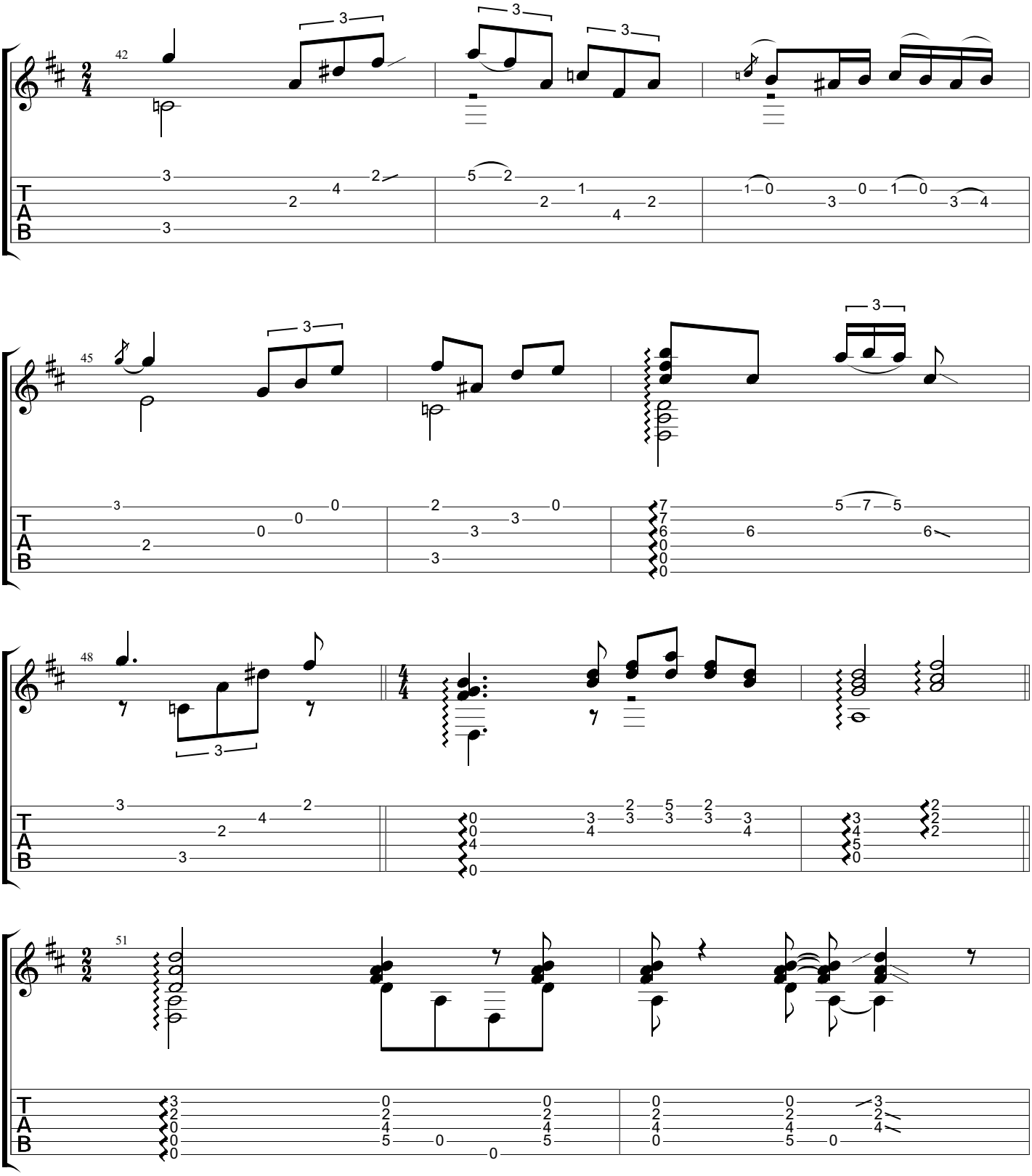
42
45
48
51
T
A
B

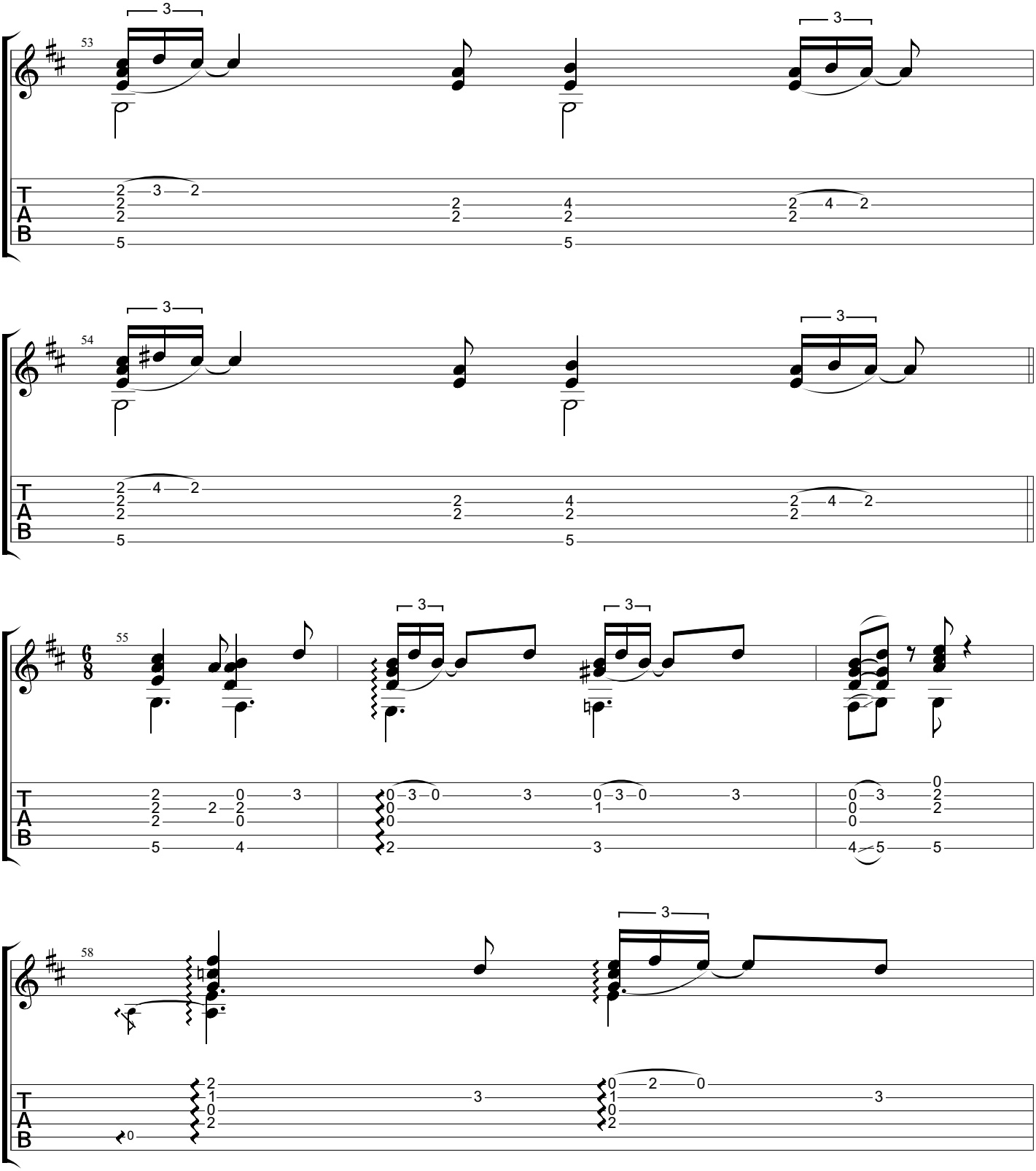
53
54
55
58
T
A
B

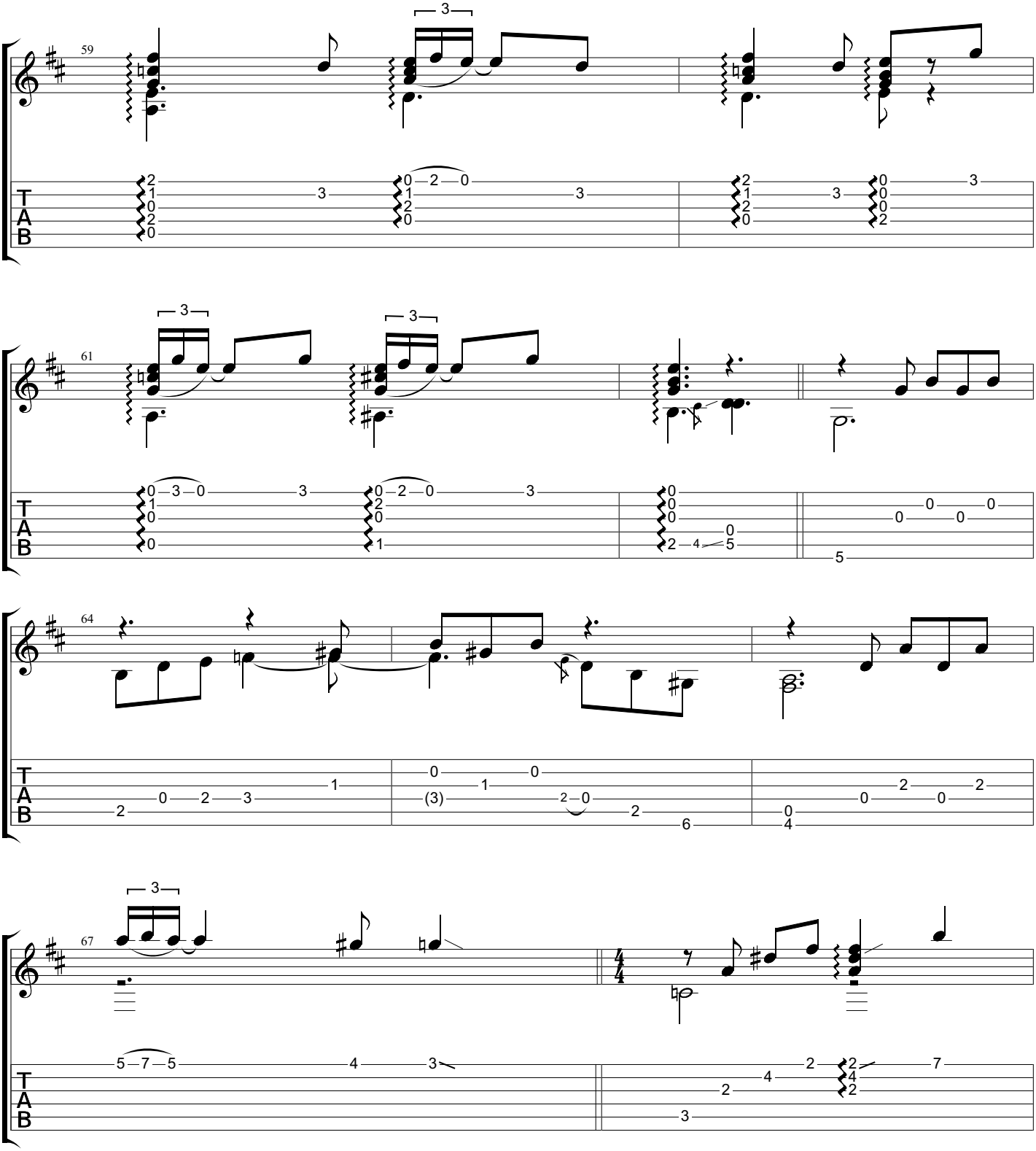
59
61
64
67
T
A
B

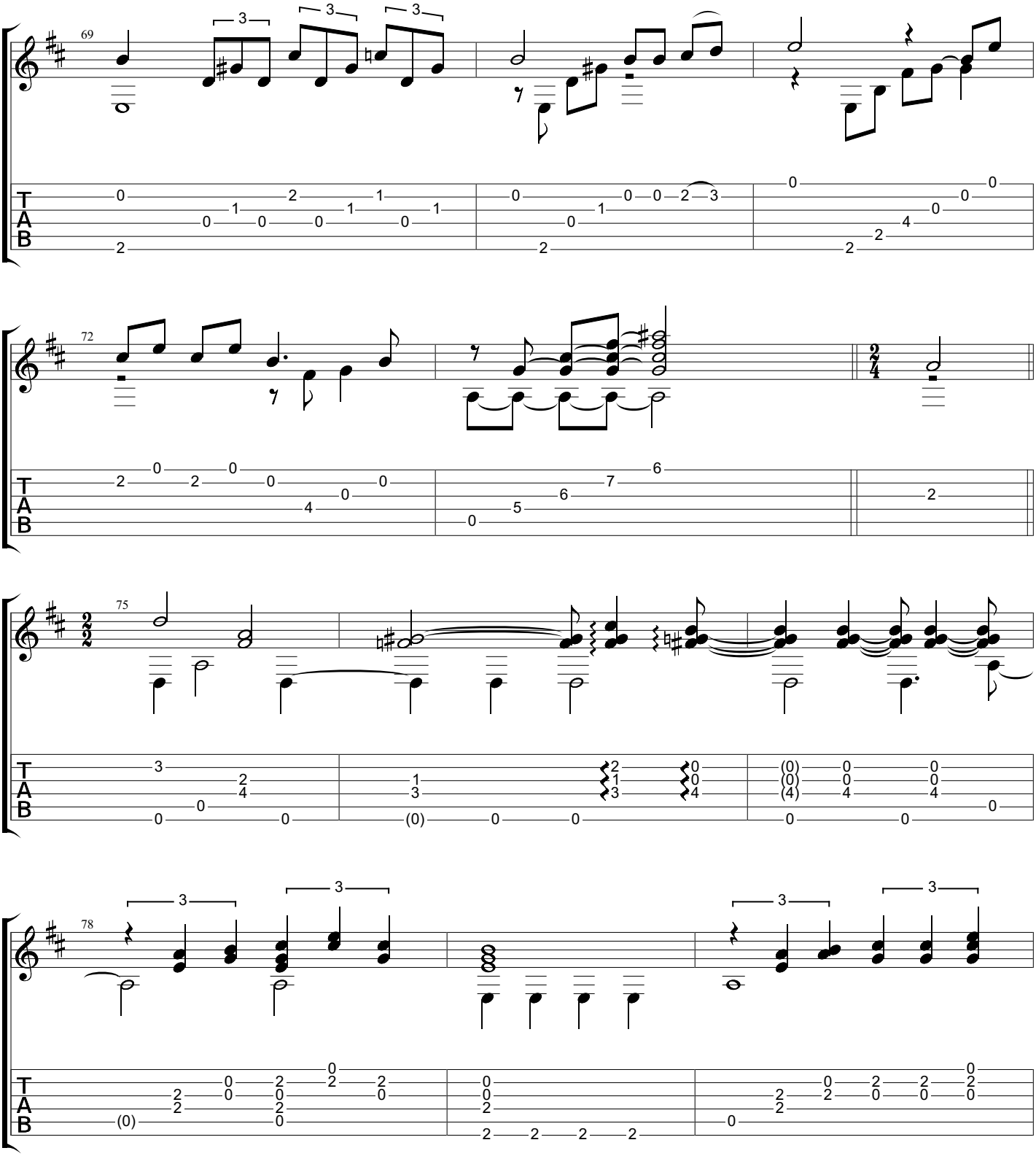
69
72
75
78
T
A
B

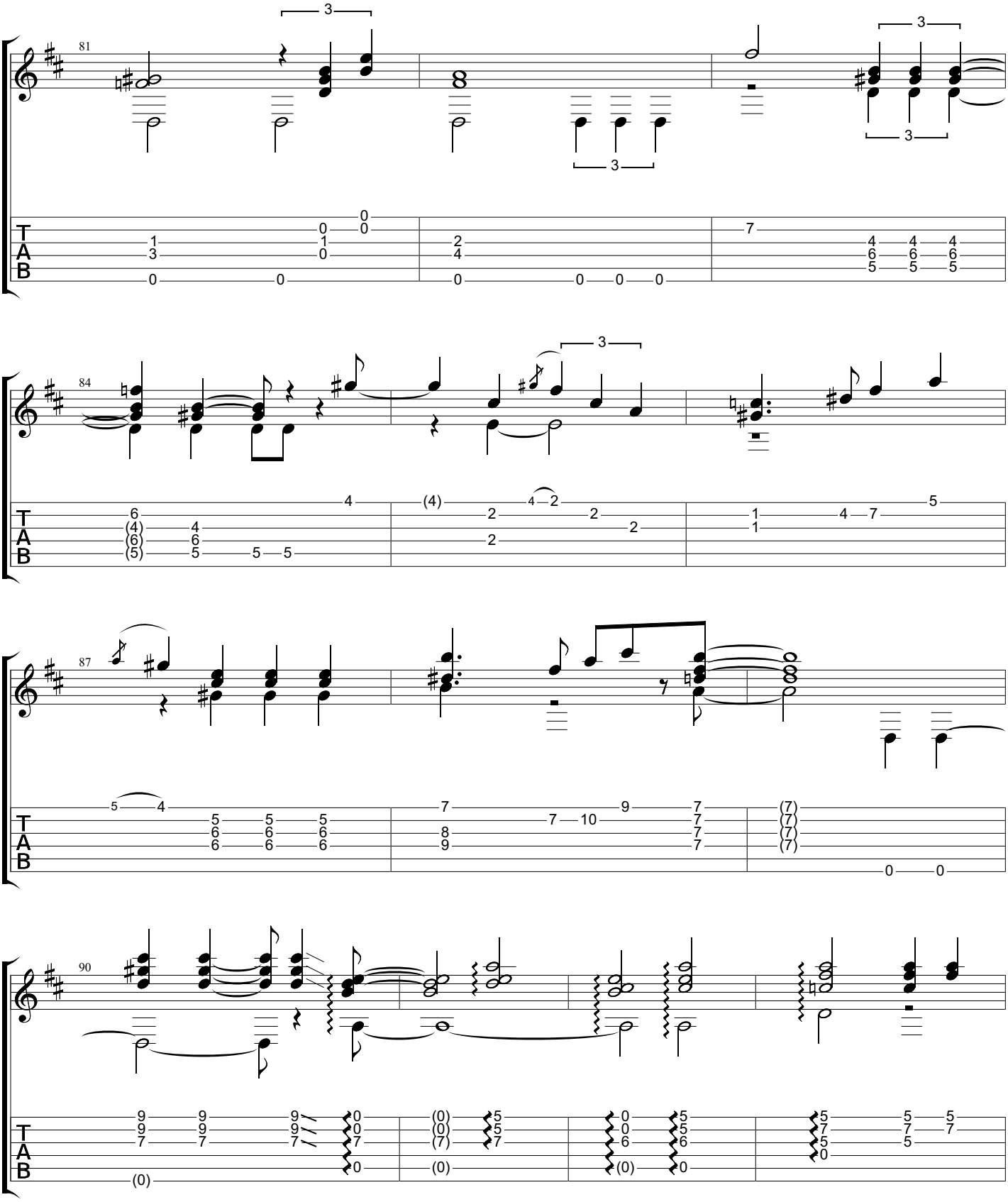
81
84
87
90
T
A
B

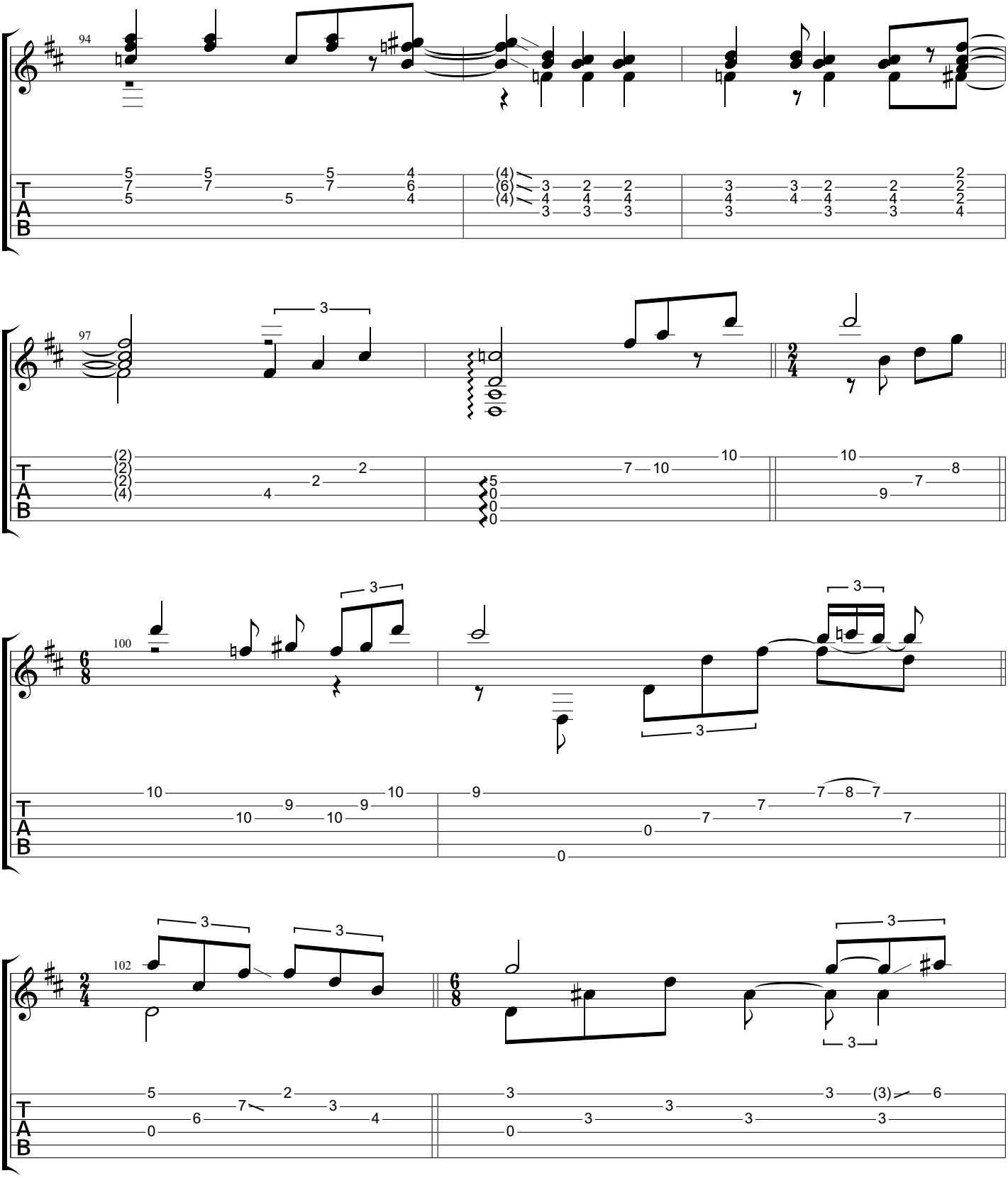
94
97
100
102
T
A
B

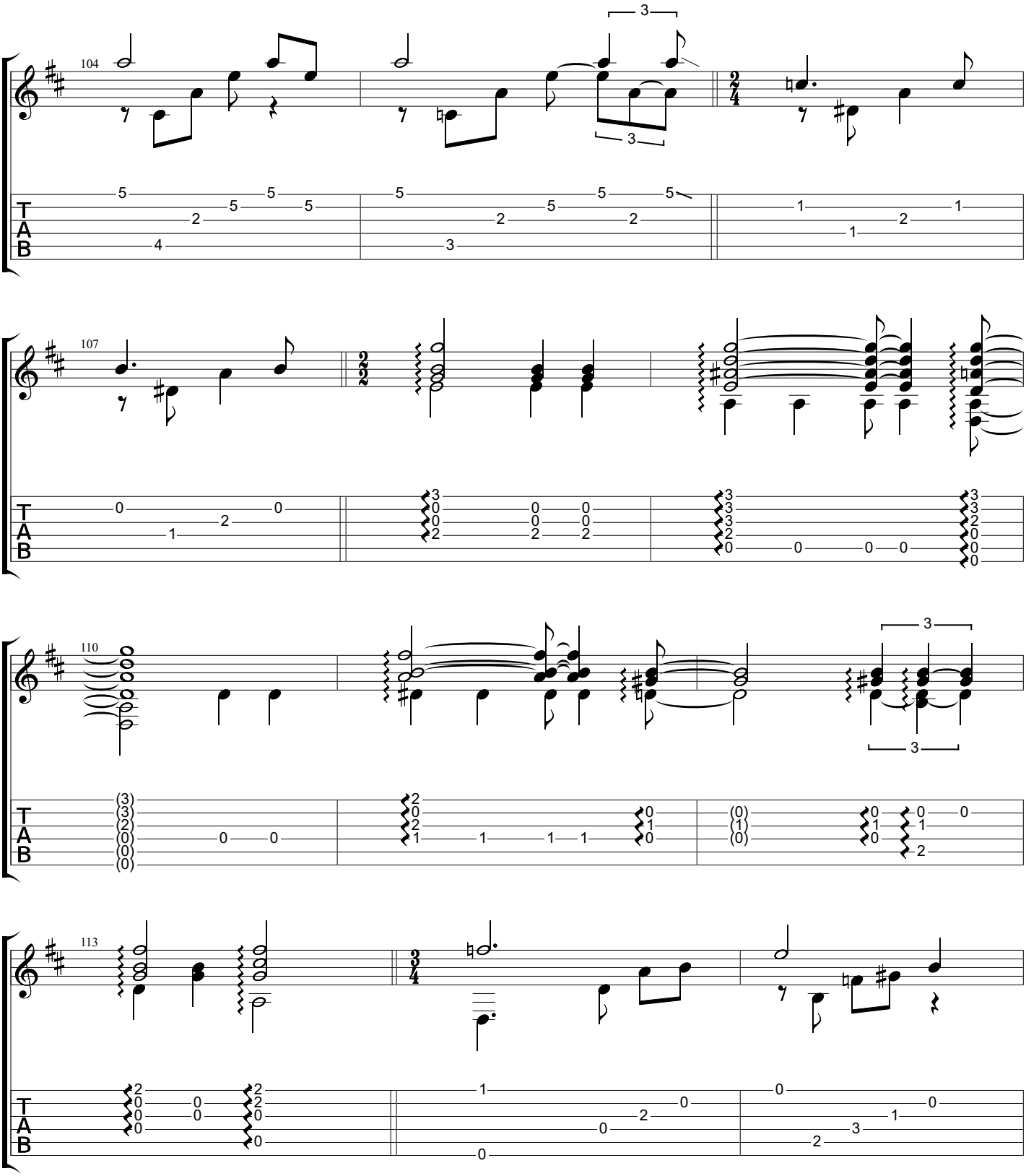
104
107
110
113
T
A
B

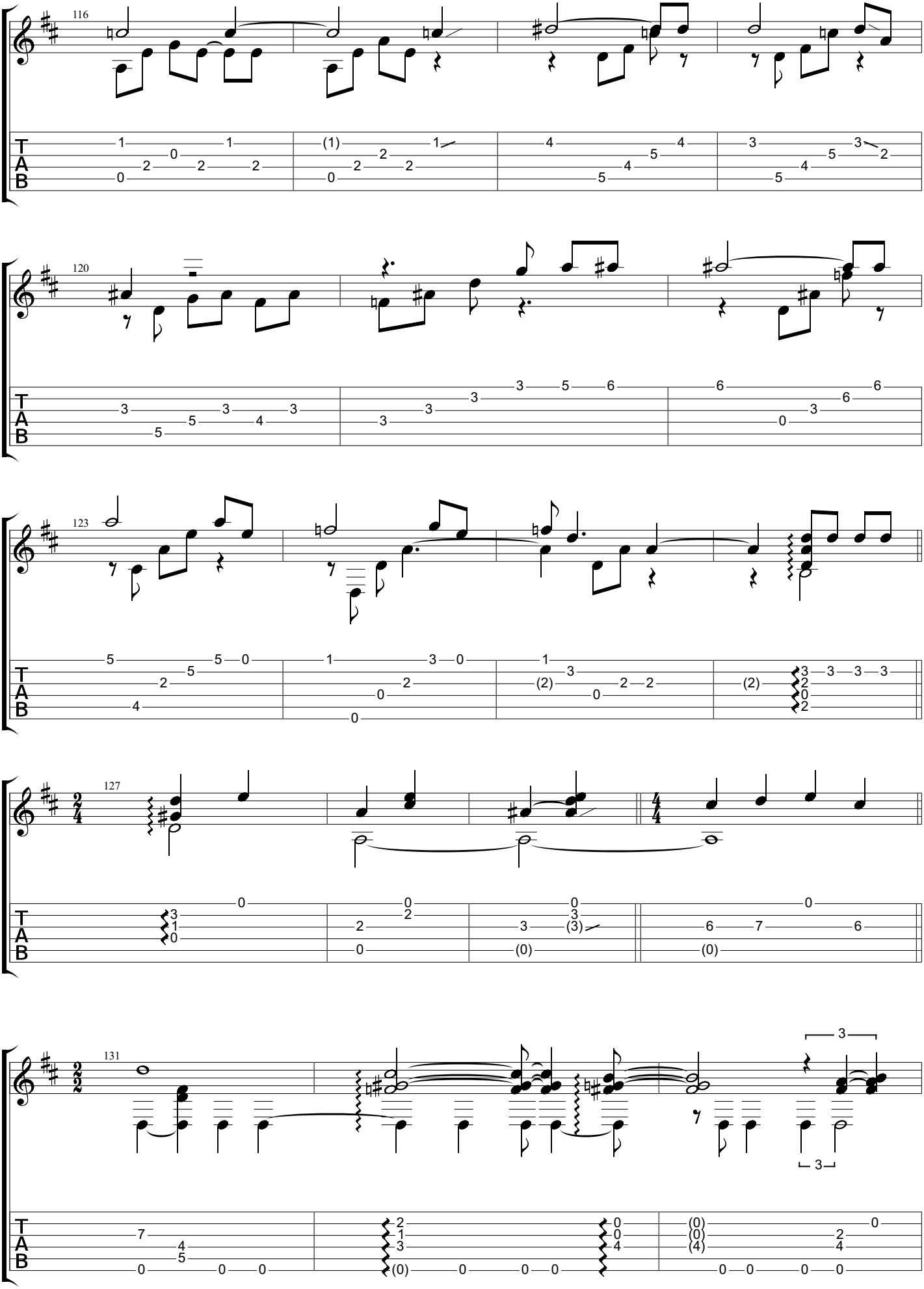
116
120
123
127
131
T
A
B

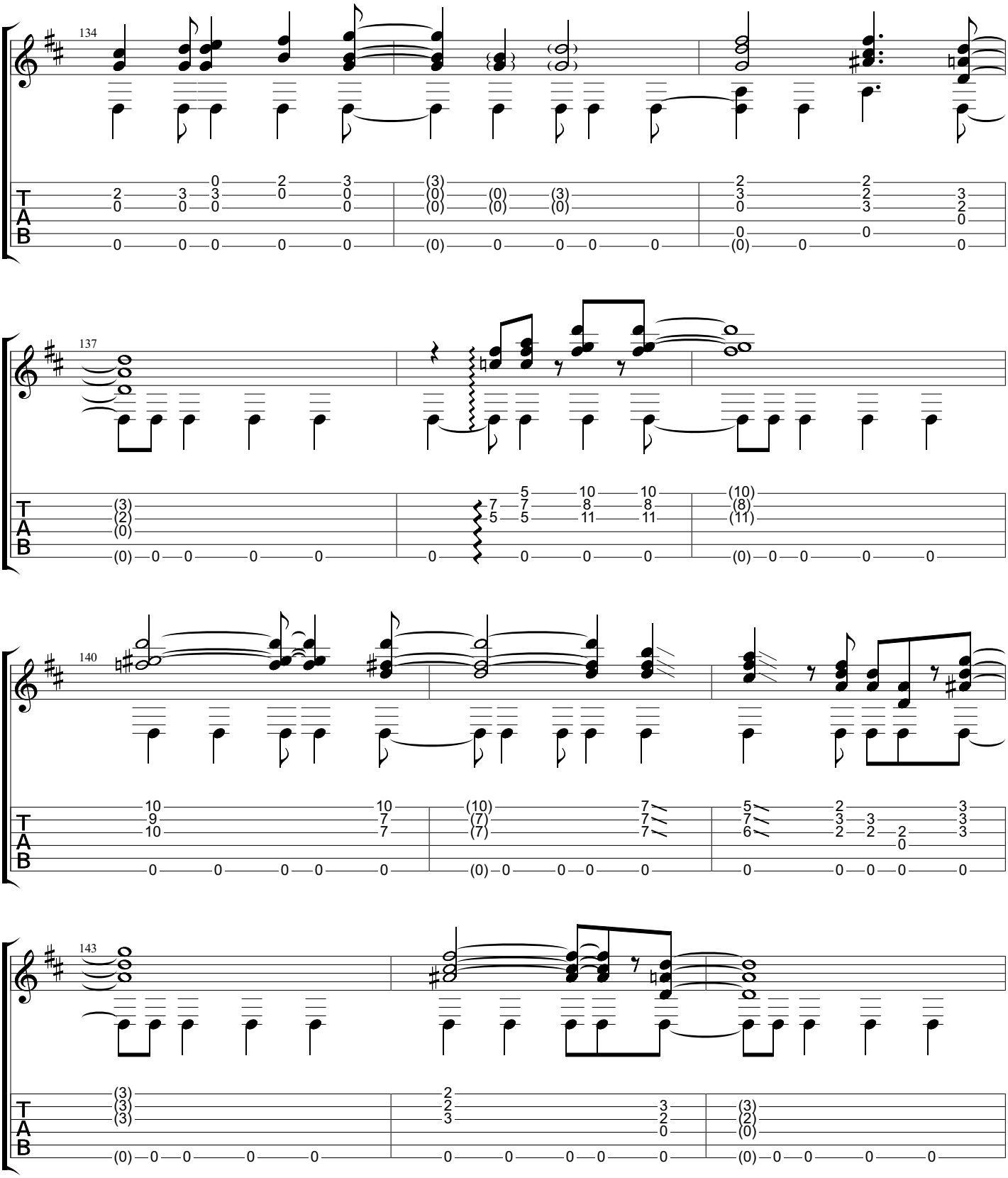
134
137
140
143
T
A
B

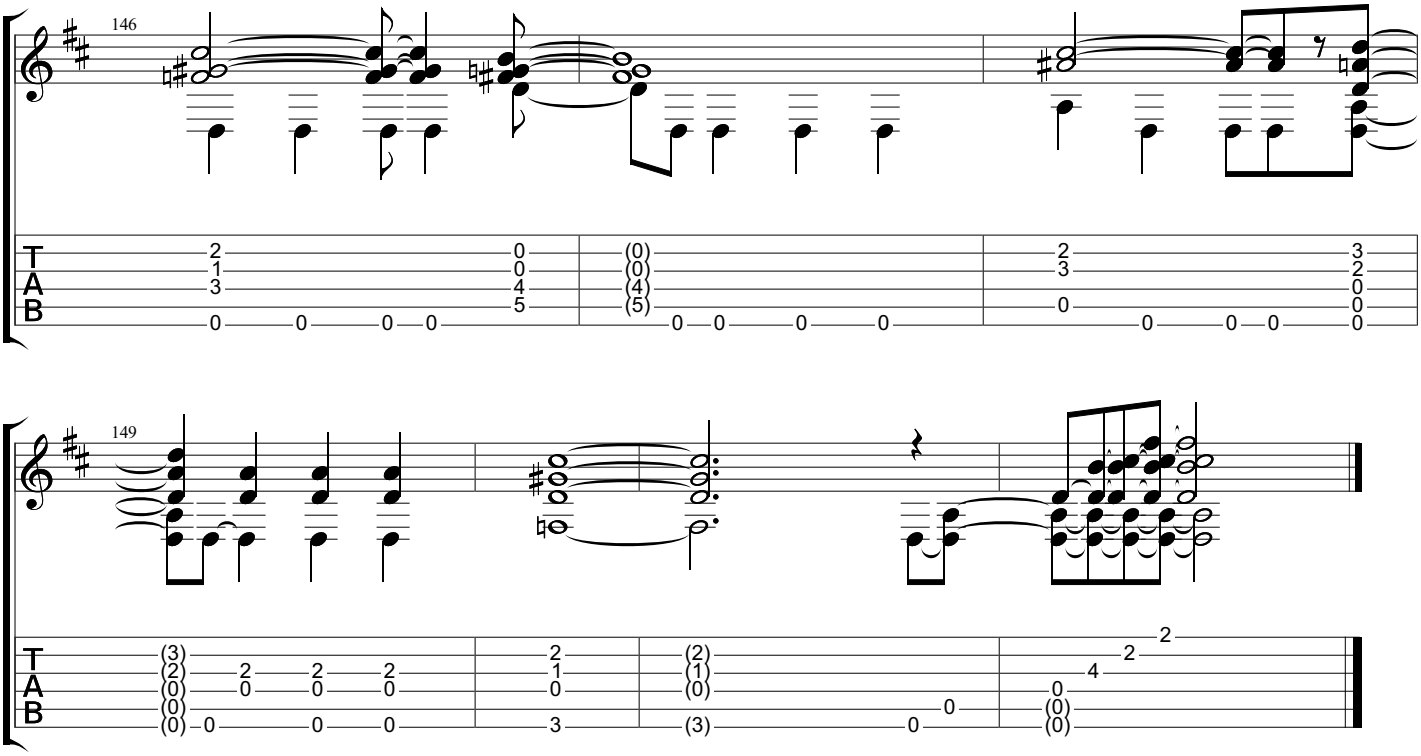
146
T
A
B
149
T
A
B

Facil Valsa

www.classclef.com

Baden Powell (1937-2000)

Standard tuning

Moderate ♩ = 120

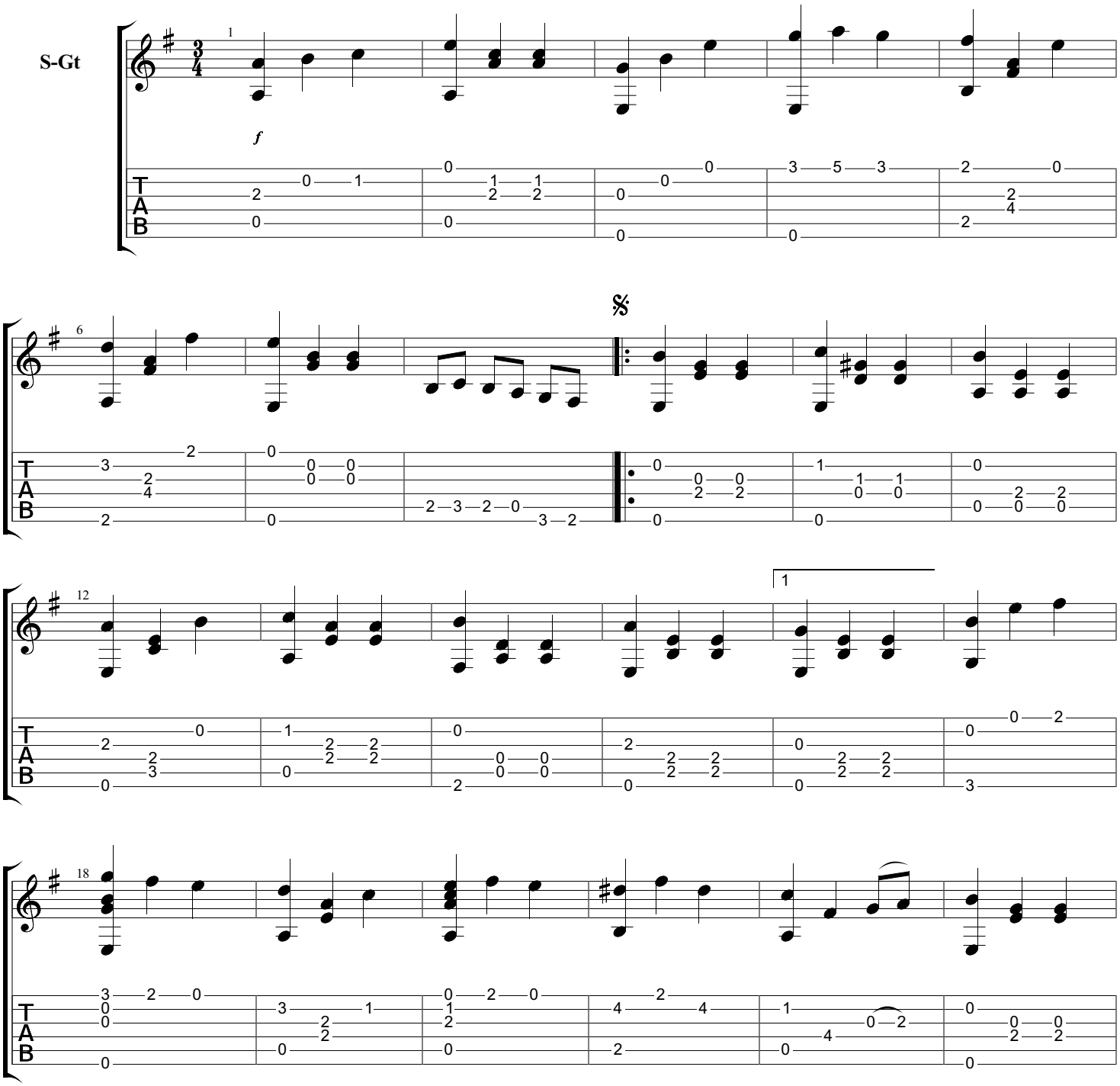

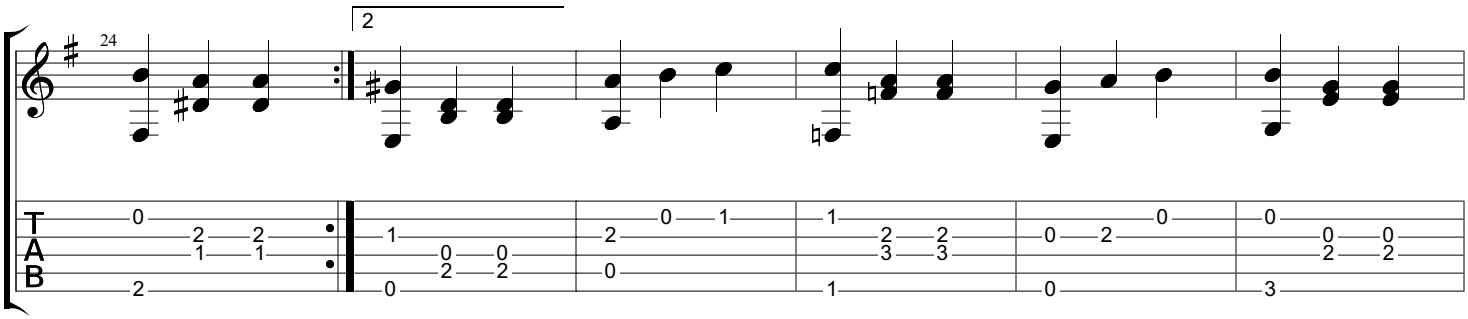

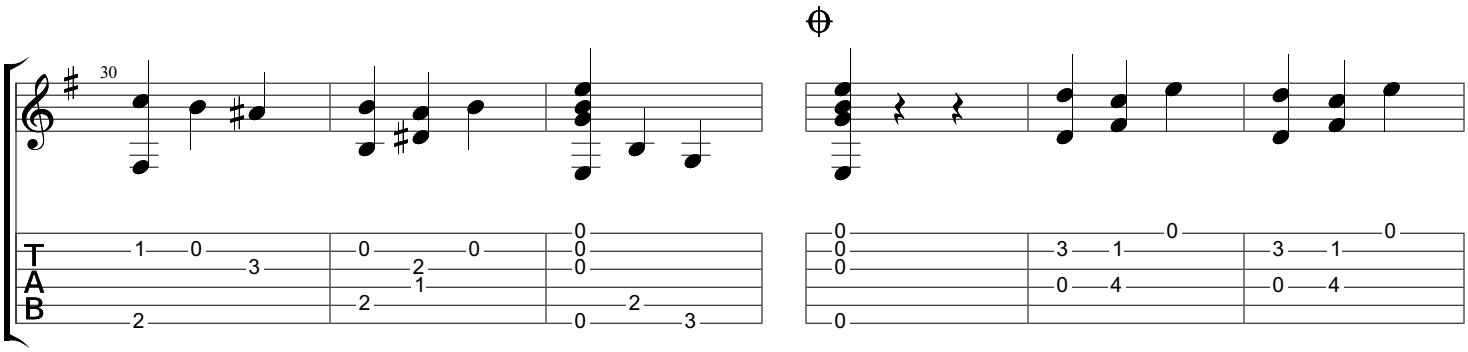

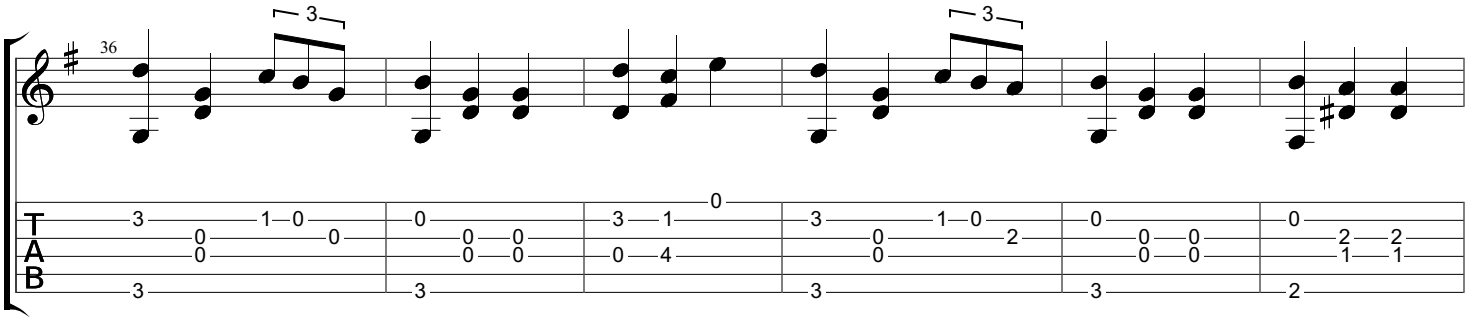

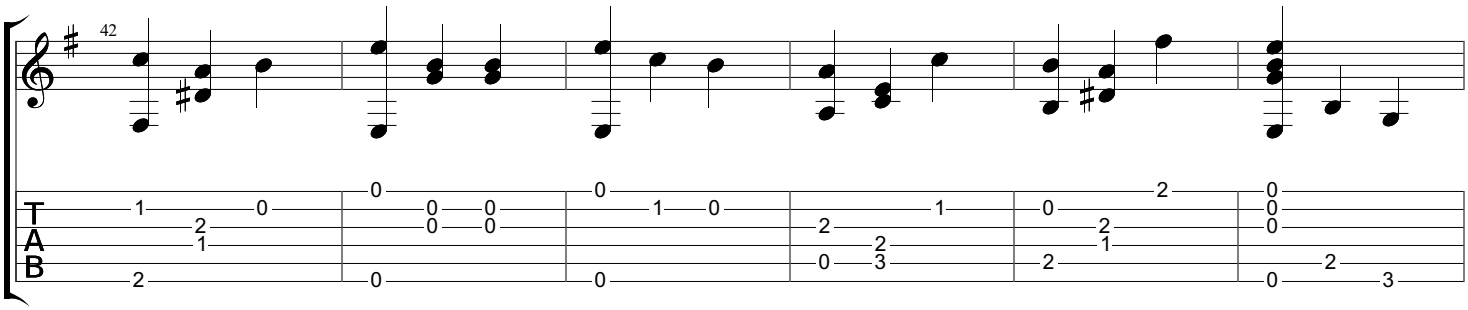

D.S. al Coda

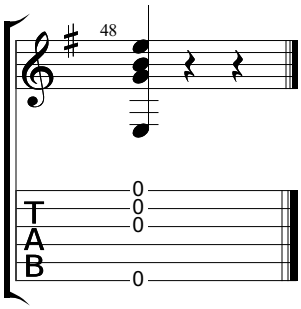

Intro for "EURÍDICE"

www.classclef.com

Baden Powell (1937-2000)

Live at the Rio Jazz Club, 1990

Music by Baden Powell
Tabbed by BrazilOnGuitar

Standard tuning

♩ = **80**

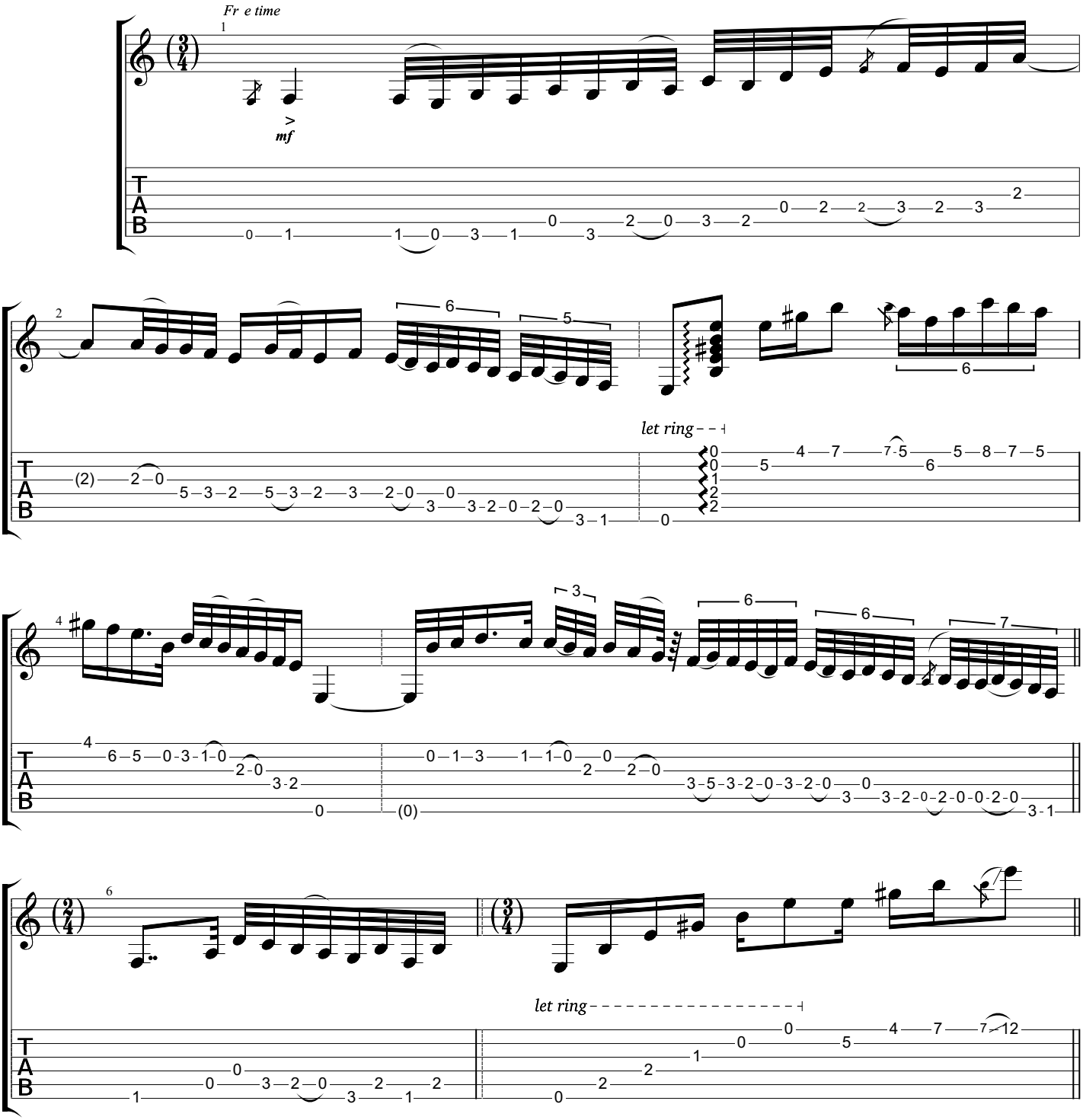

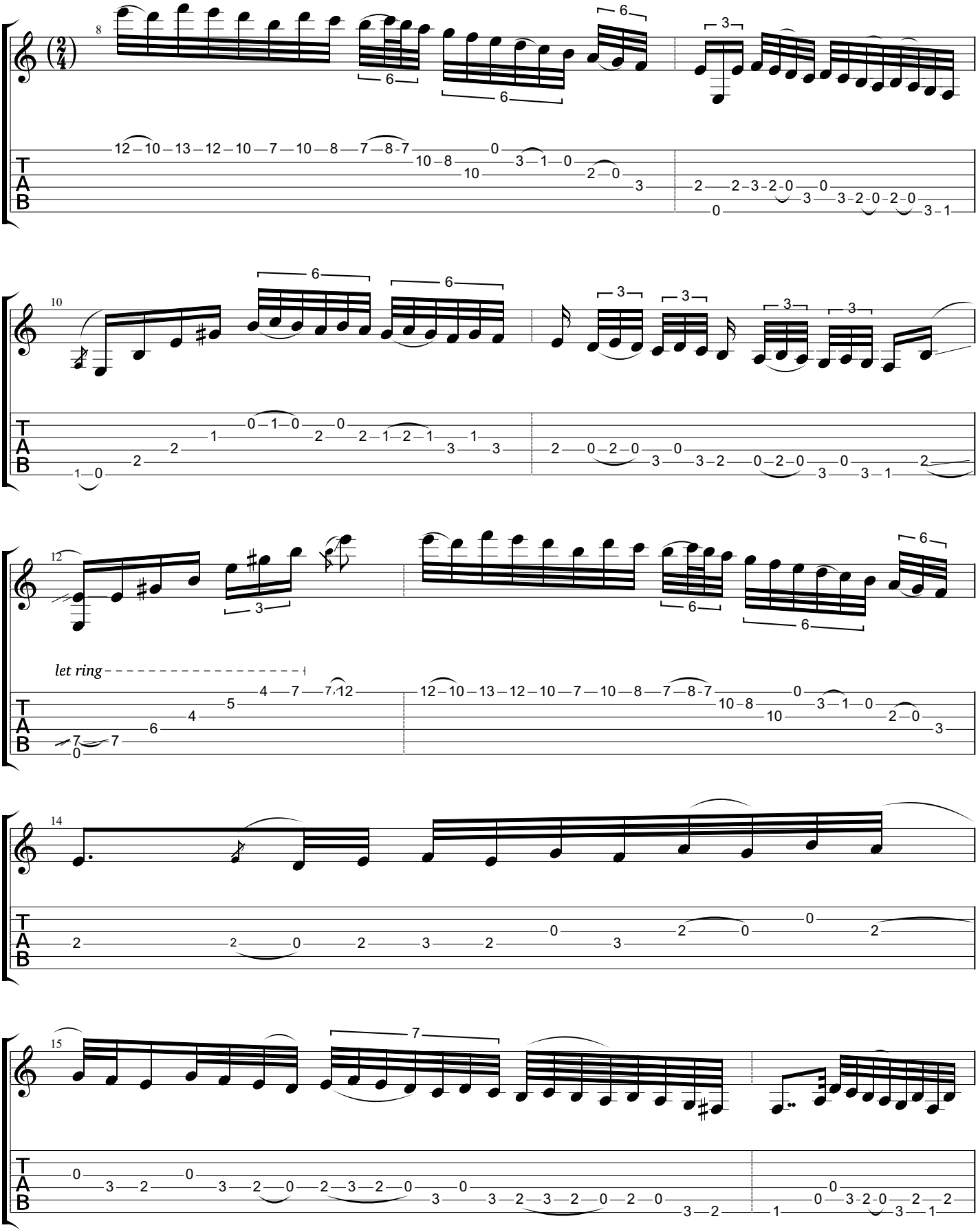
let ring

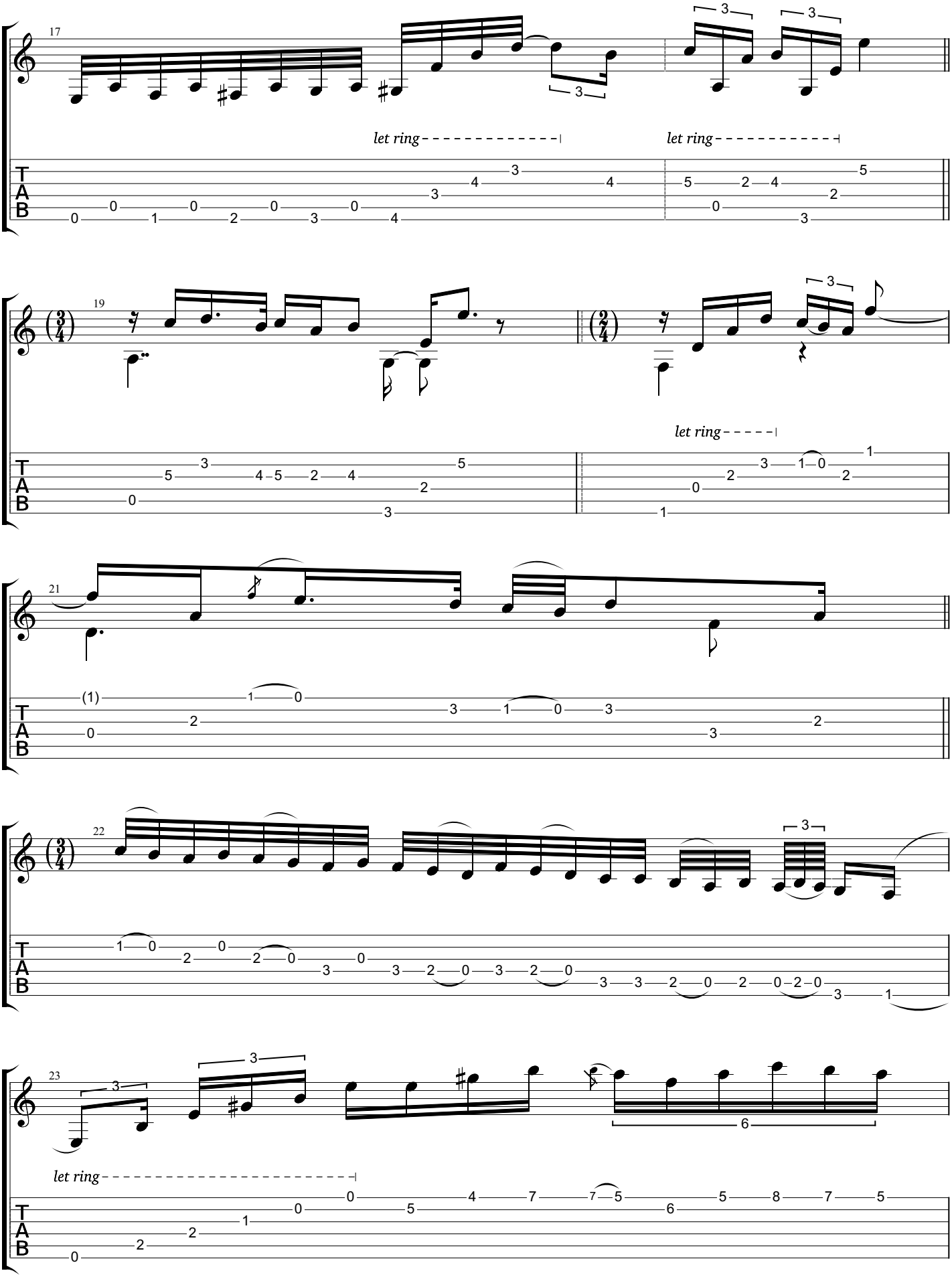
17
let ring
let ring
19
let ring
21
22
23
let ring
T
A
B

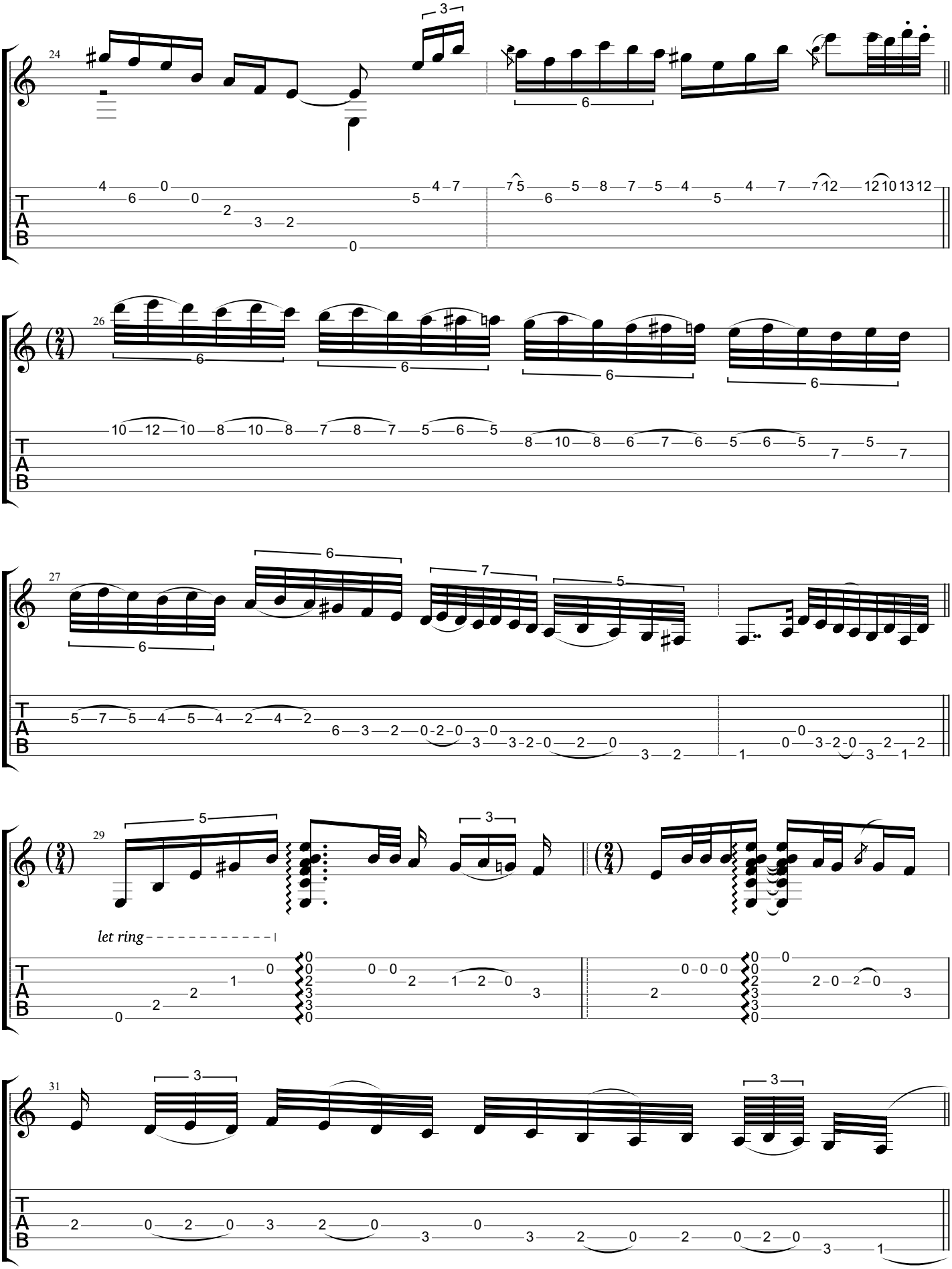
let ring

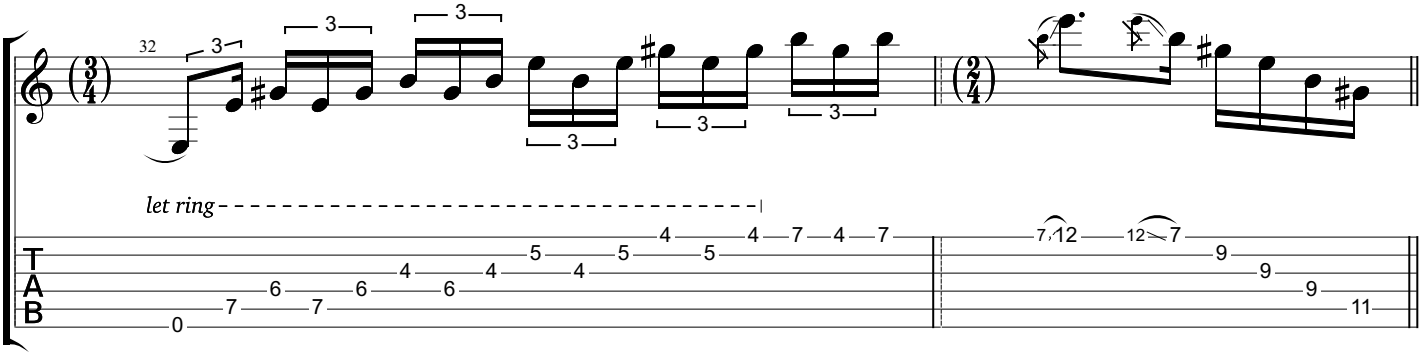
32
let ring
T
A
B

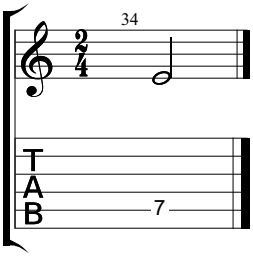
34
T
A
B

Intro for Eurídice

www.classclef.com

Baden Powell (1937-2000)

Grande show ao vivo, 1979

Music by Baden Powell
Tabbed by BrazilOnGuitar

Standard tuning

♩ = **120**

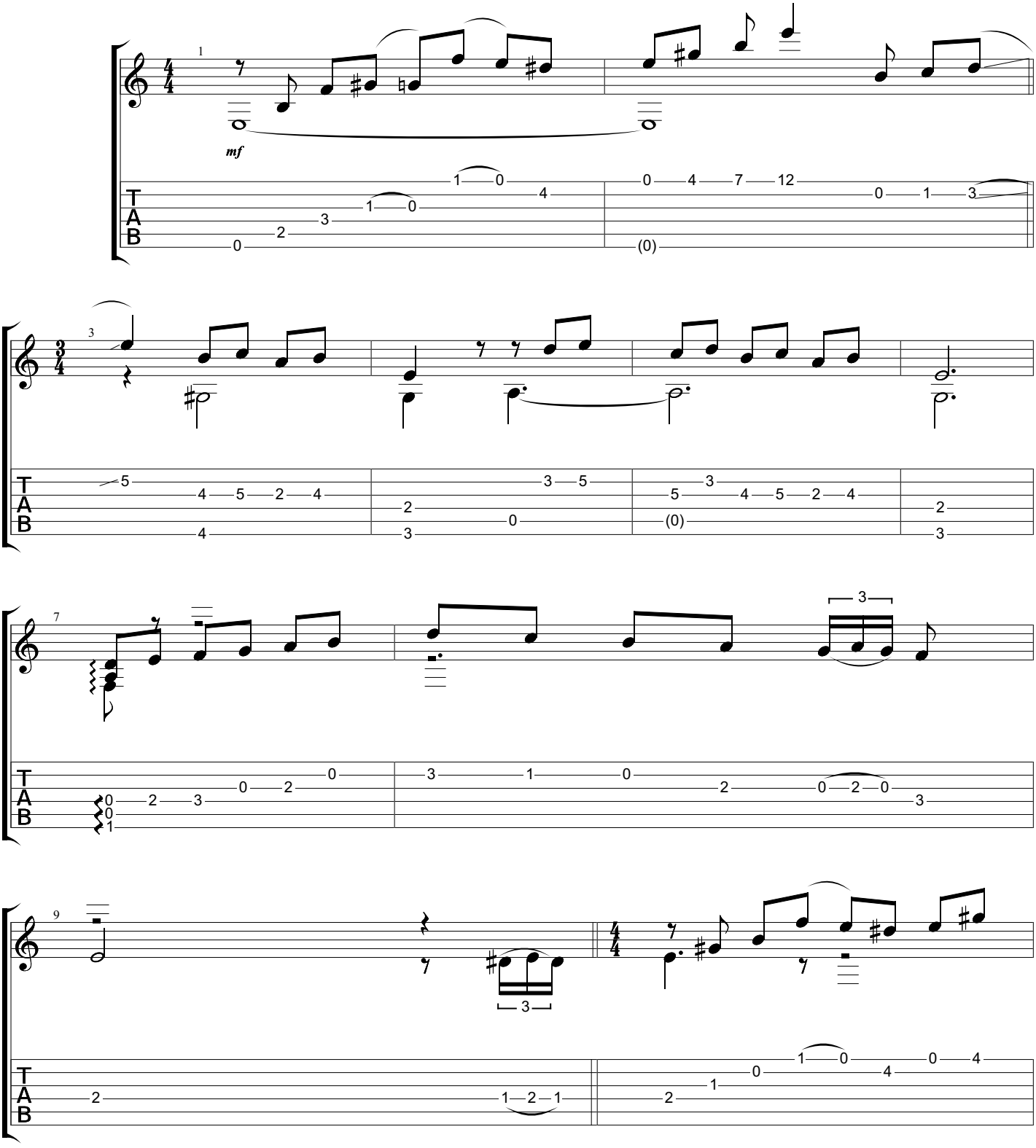

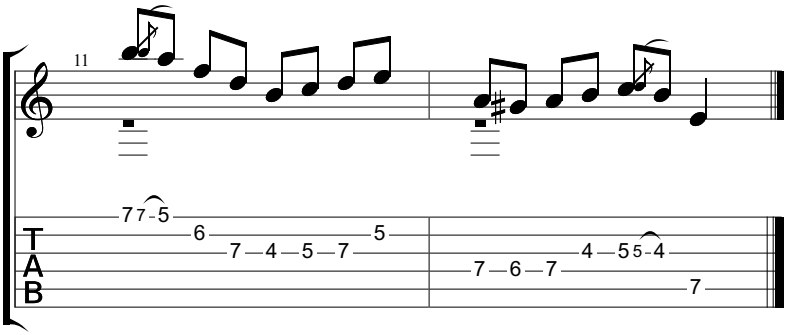
11
T
A
B
7 7 5
6
5
7 4 5 7
7 6 7
4 5 5 4
7

Intro for "Euridice"

www.classclef.com

Baden Powell (1937-2000)

Live in Japan, 1970

Music by Baden Powell
Tabbed by BrazilOnGuitar

Standard tuning

♩. = 120

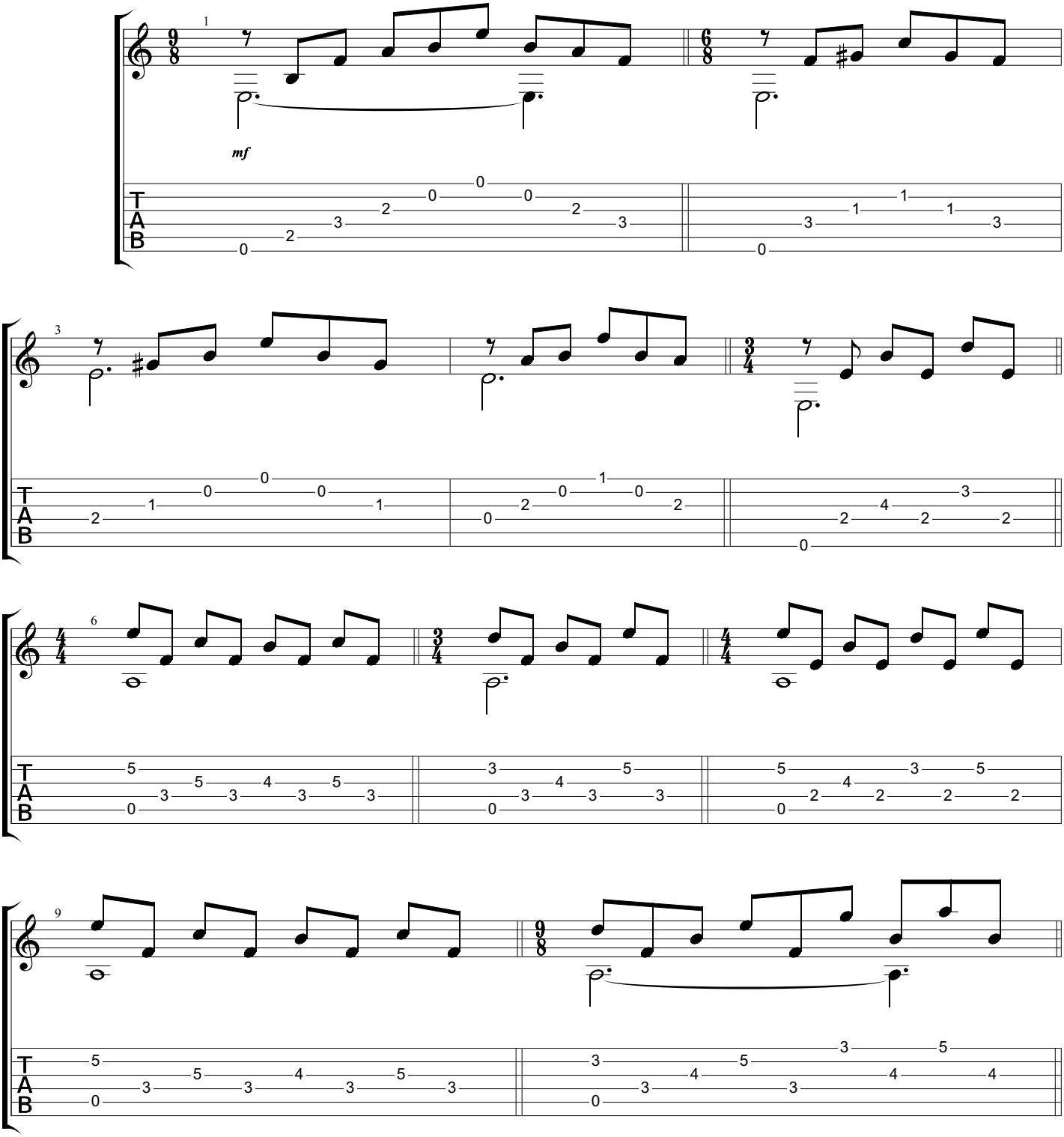

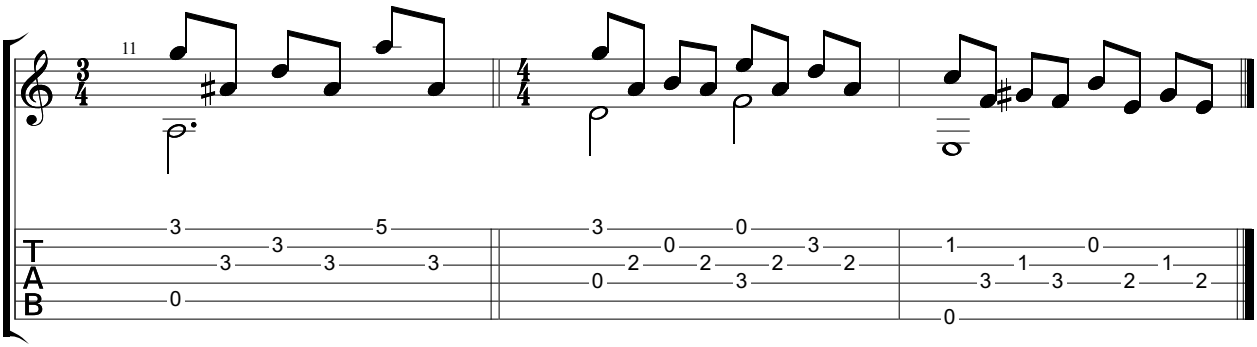
11
T
A
B

Valsa de Eurídice

www.classclef.com

Baden Powell (1937-2000)

The Frankfurt Opera Concert, 1975

Words & Music by Vinicius de Moraes

Tabbed by Horst Dernovsek Revised by BrazilOnGuitar

Standard tuning

♩ = **120**

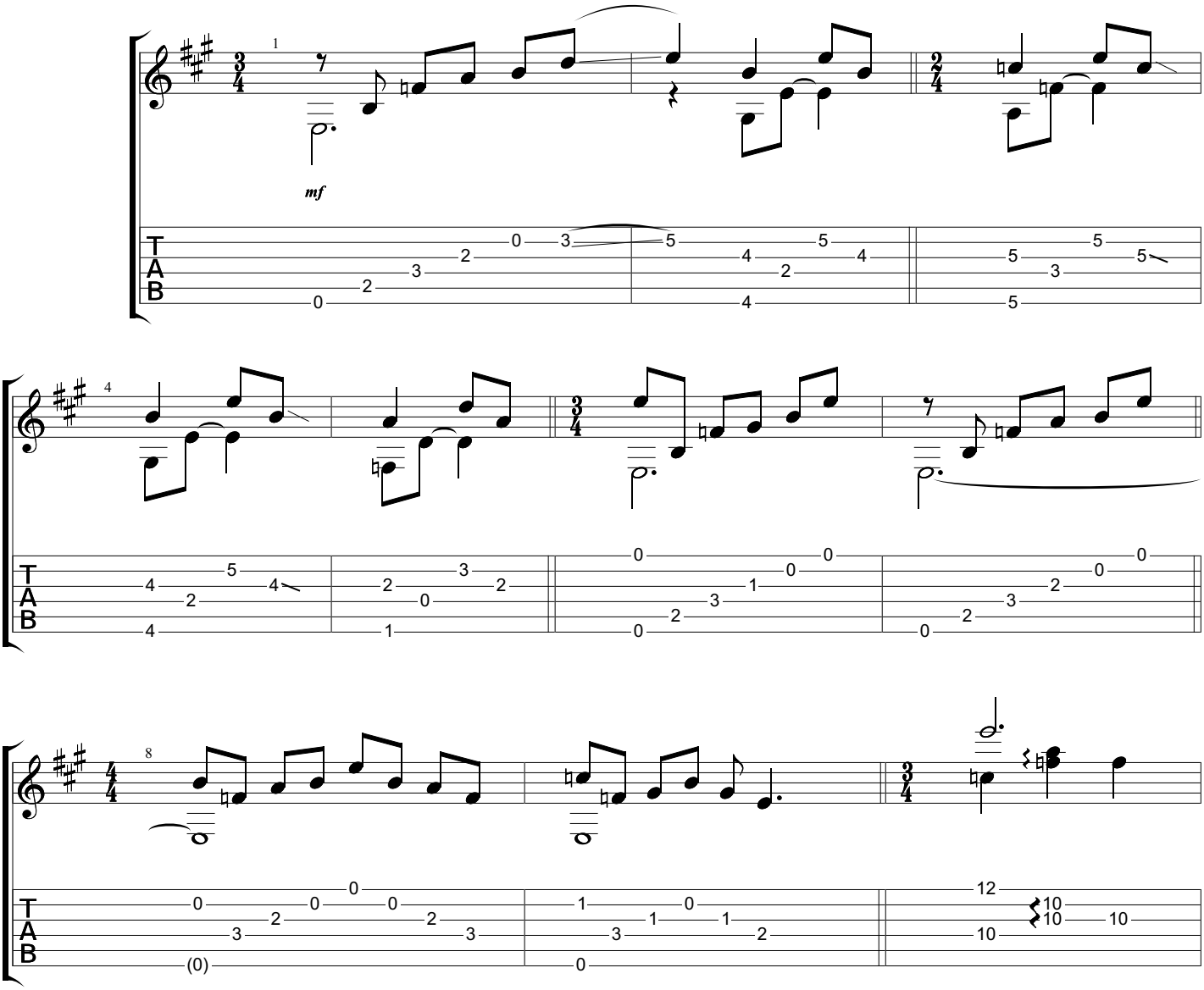

Copyright
All Rights Reserved - International Copyright Secured

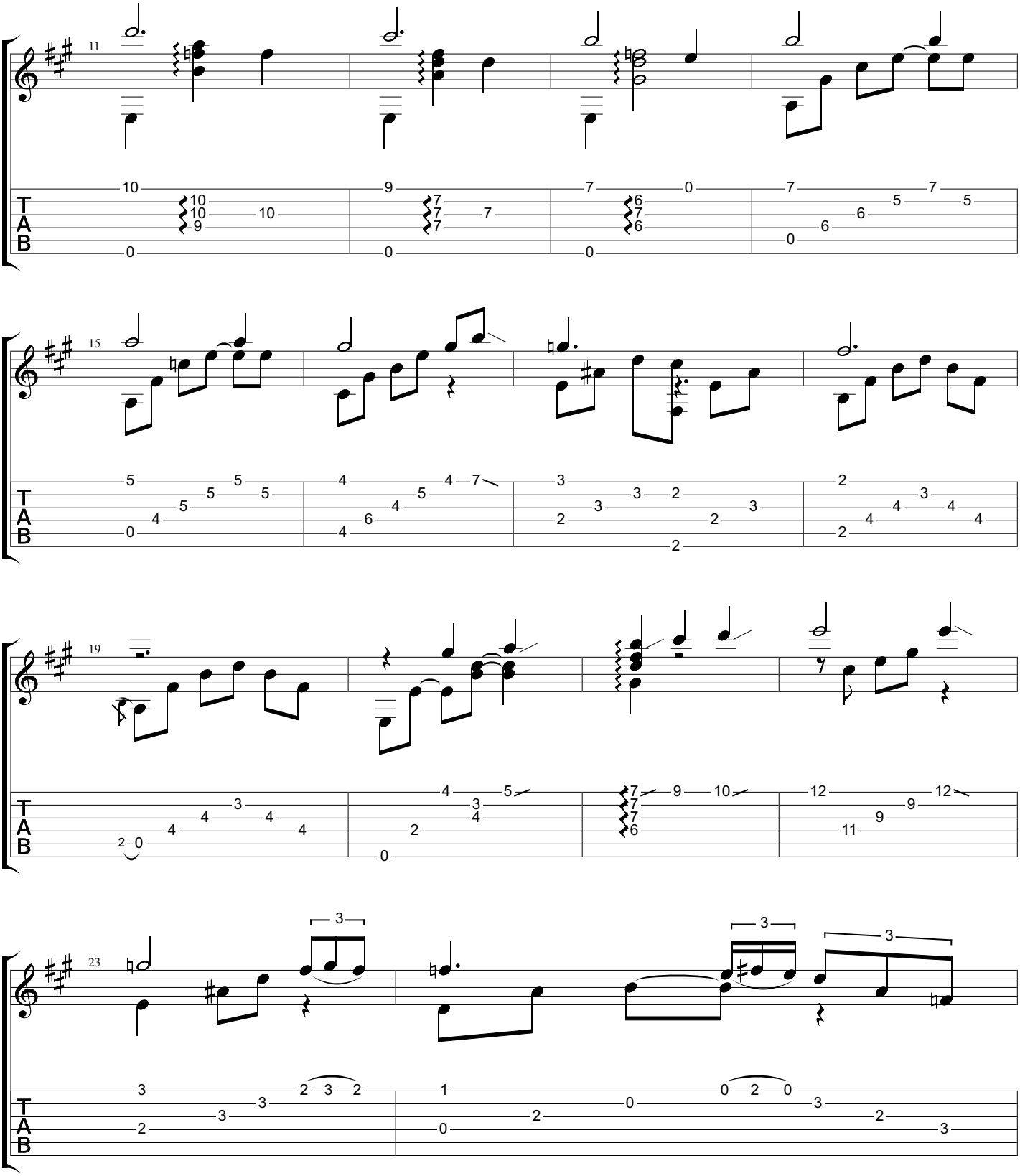
11
15
19
23
T
A
B

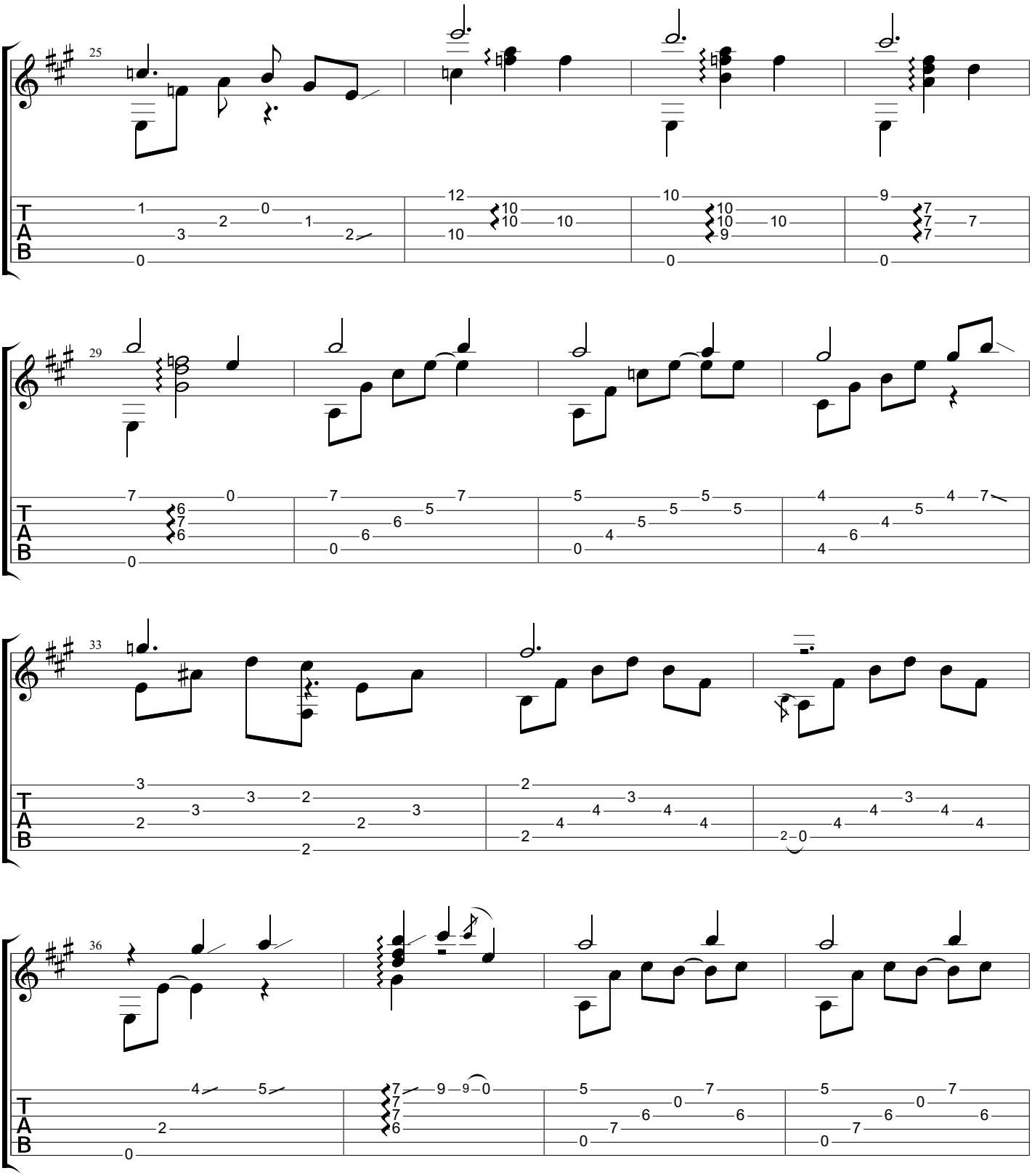
25
29
33
36
T
A
B

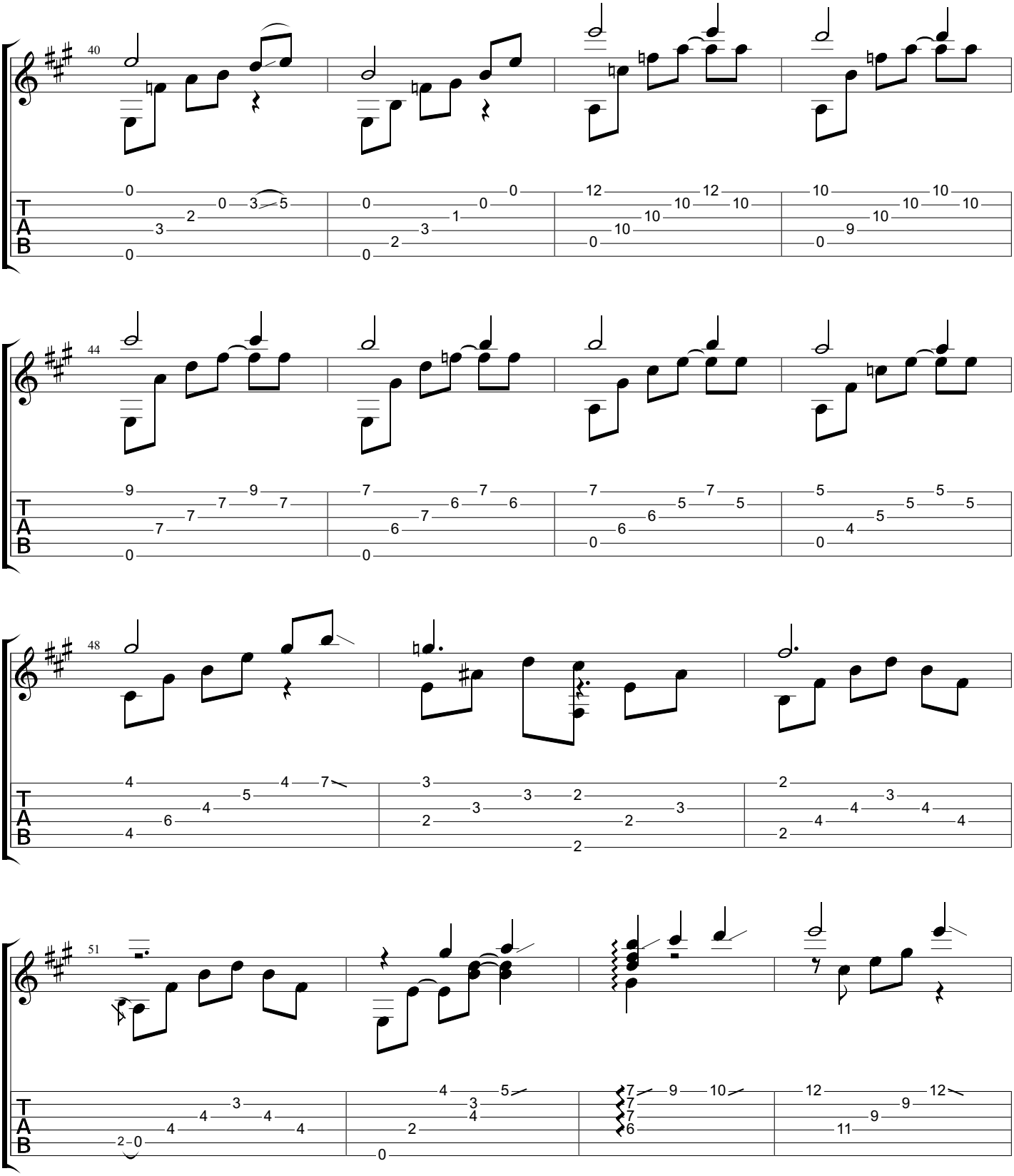
40
44
48
51
T
A
B

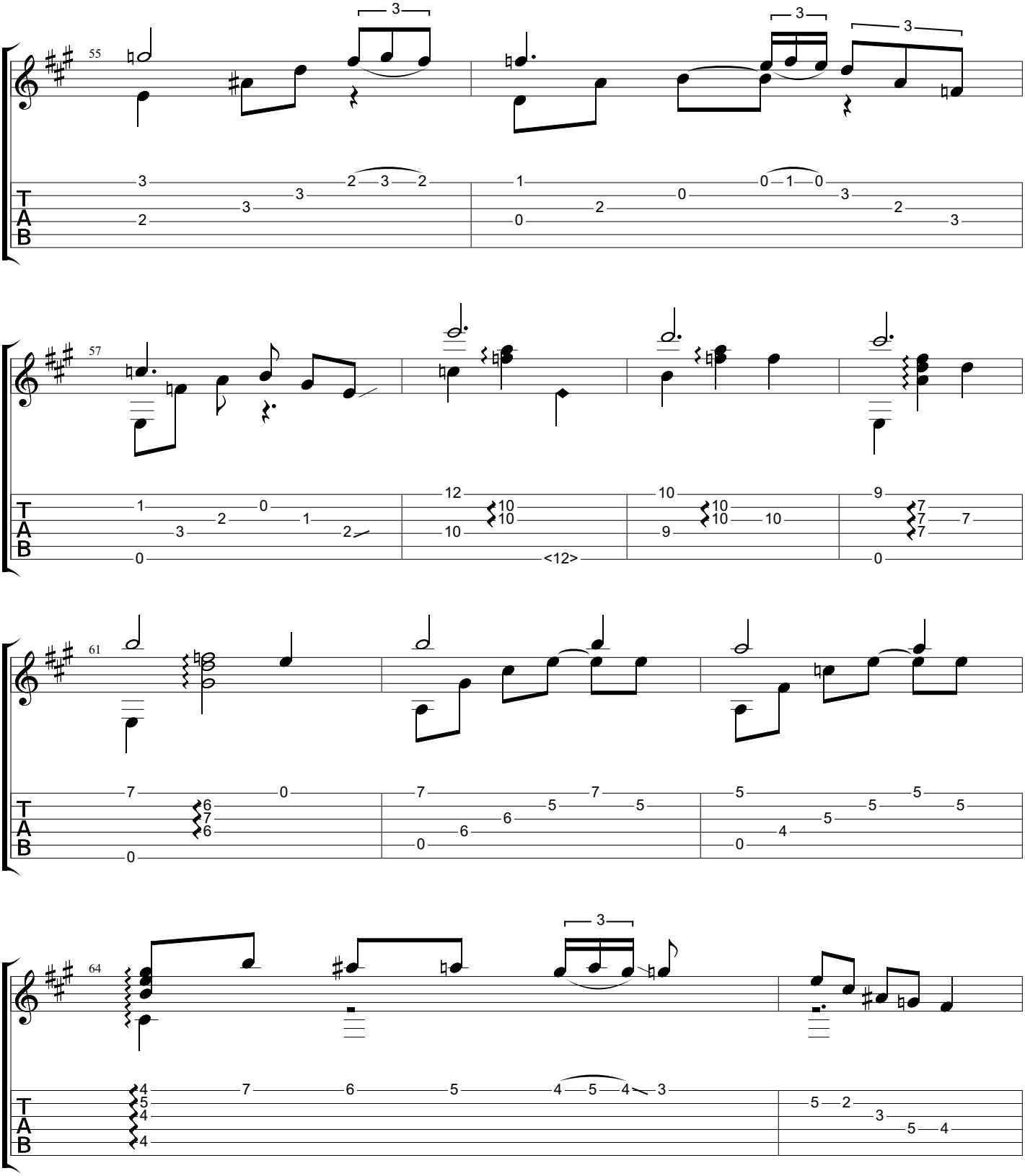
55
57
61
64
T
A
B

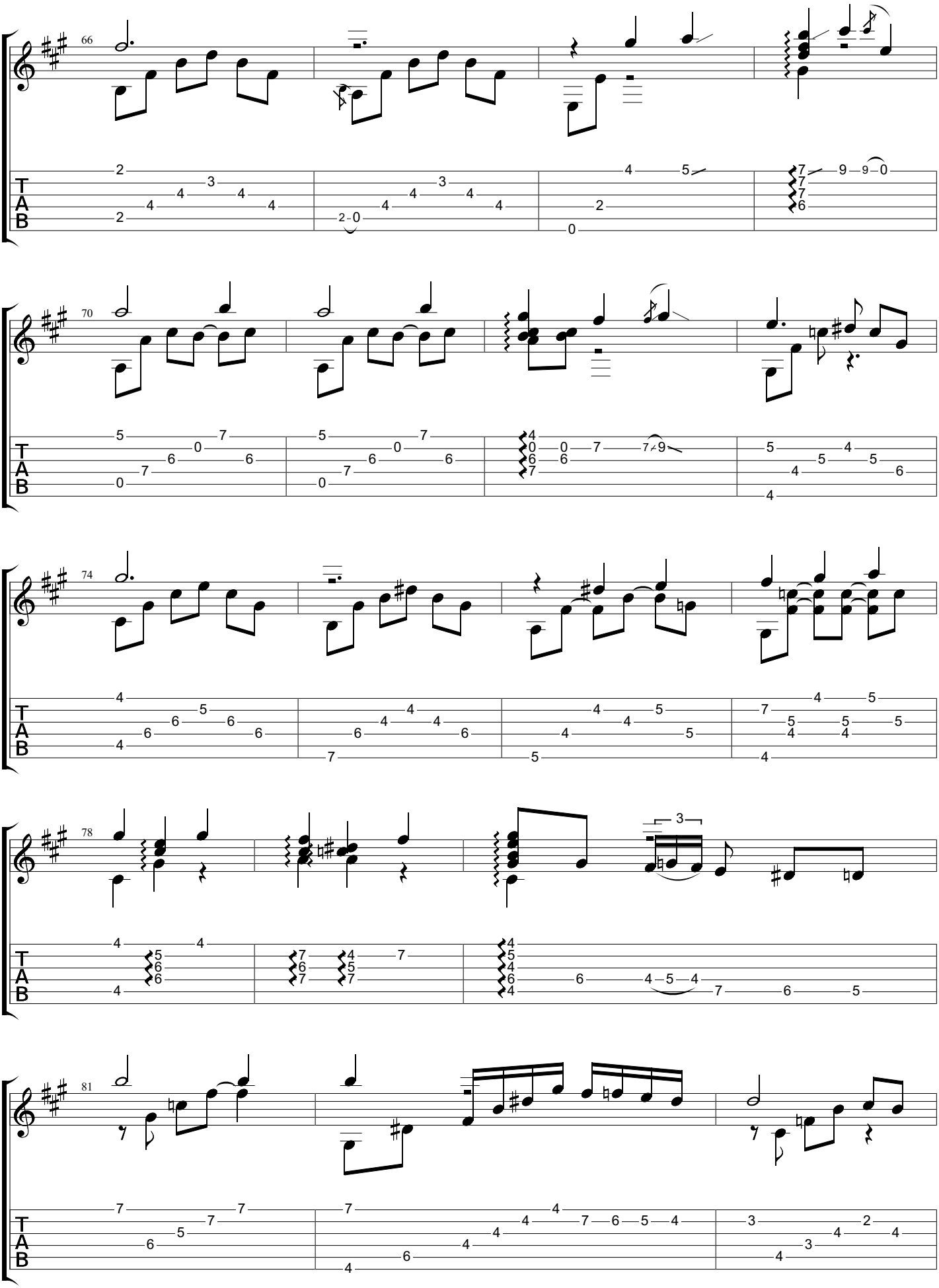
66
70
74
78
81
T
A
B

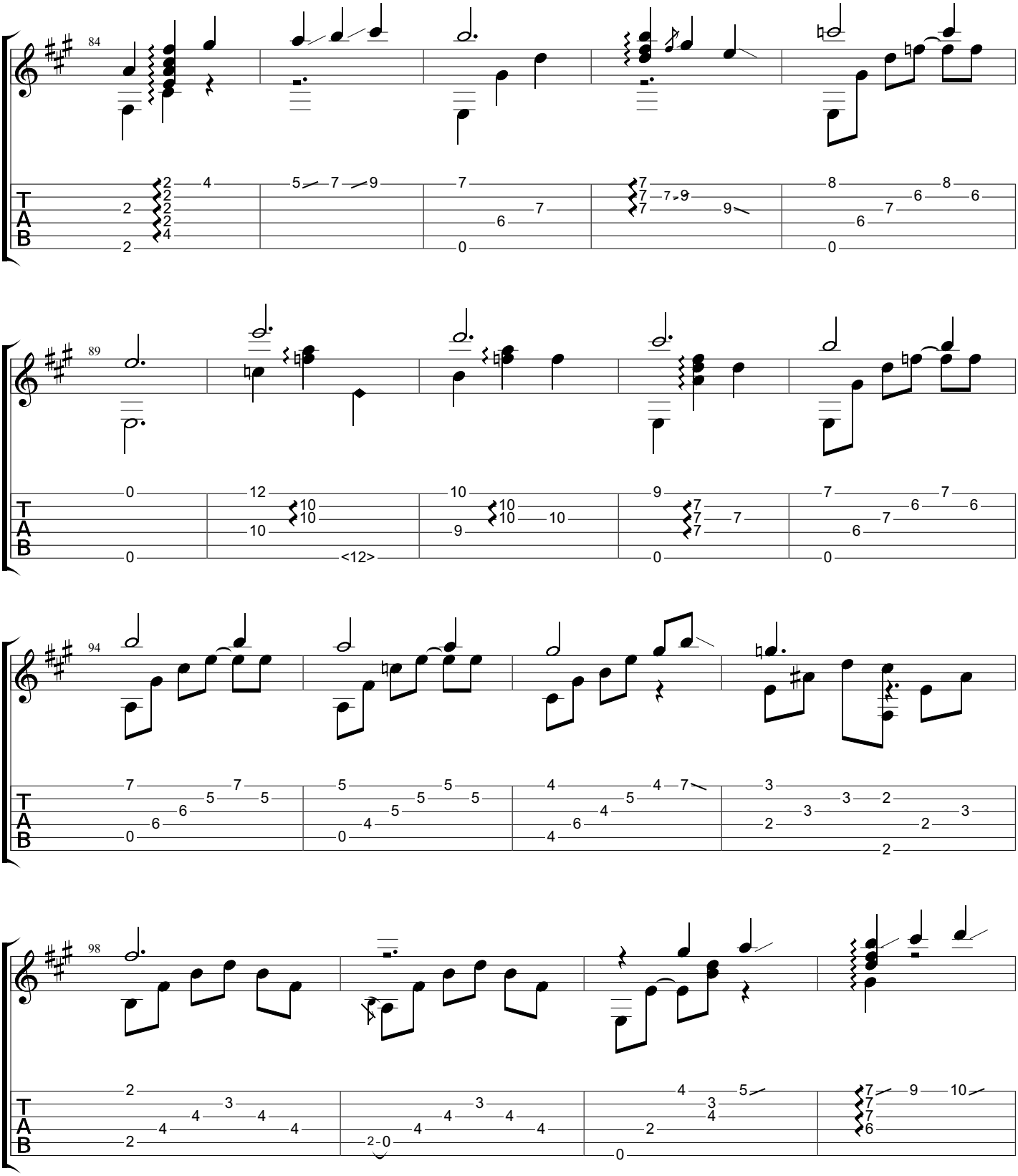
84
89
94
98
T
A
B

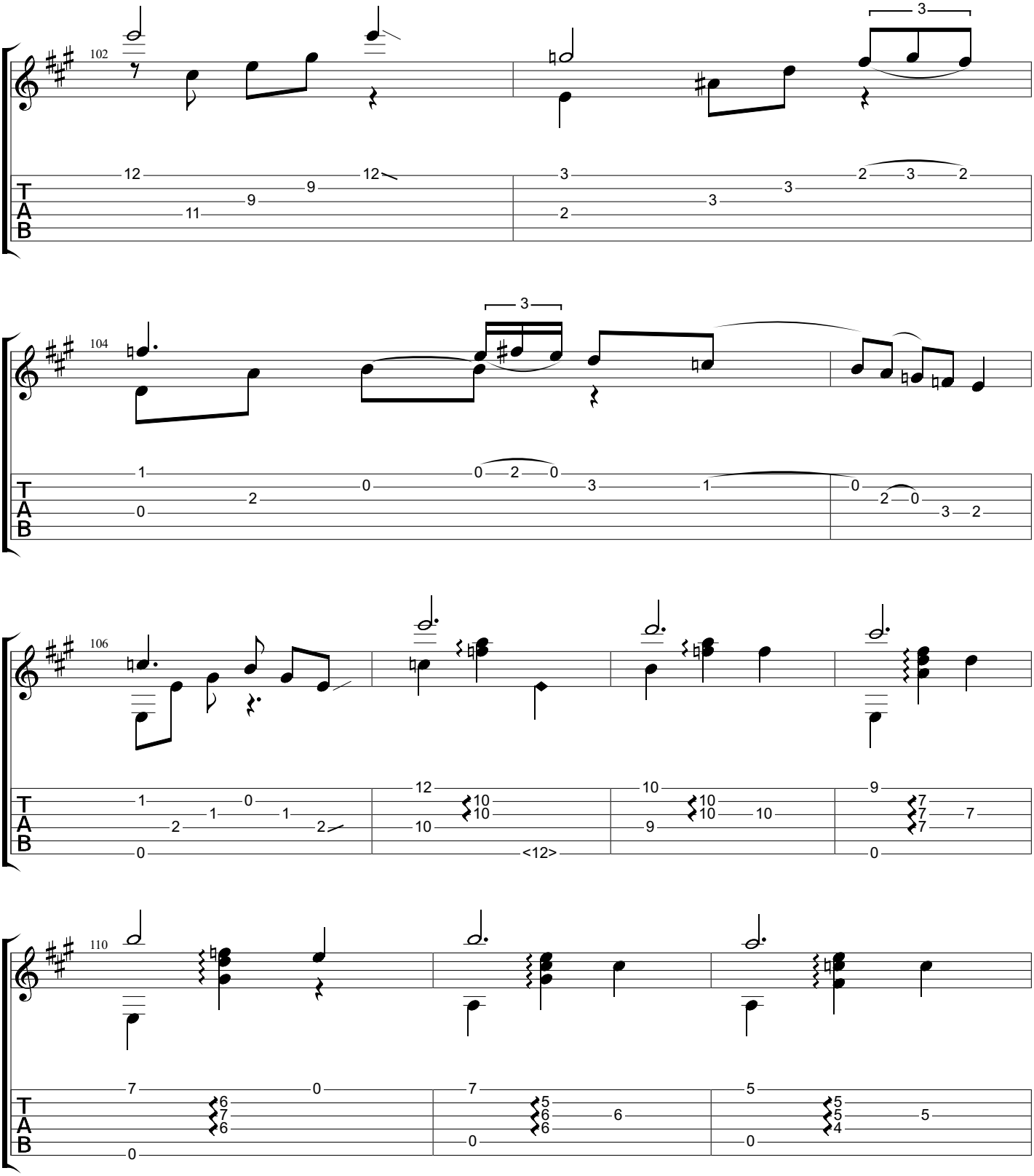
102
104
106
110
T
A
B

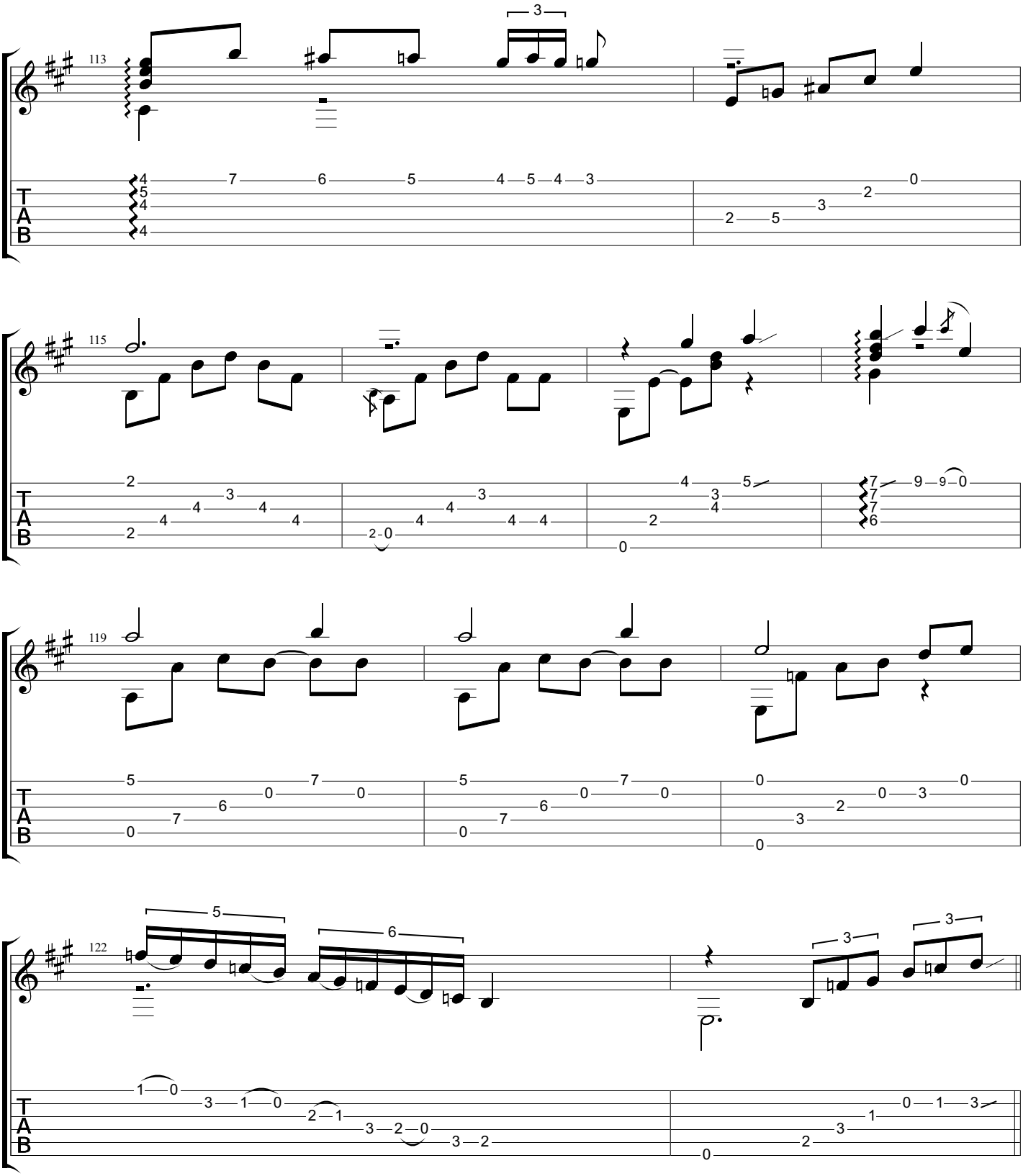
113
115
119
122
T
A
B

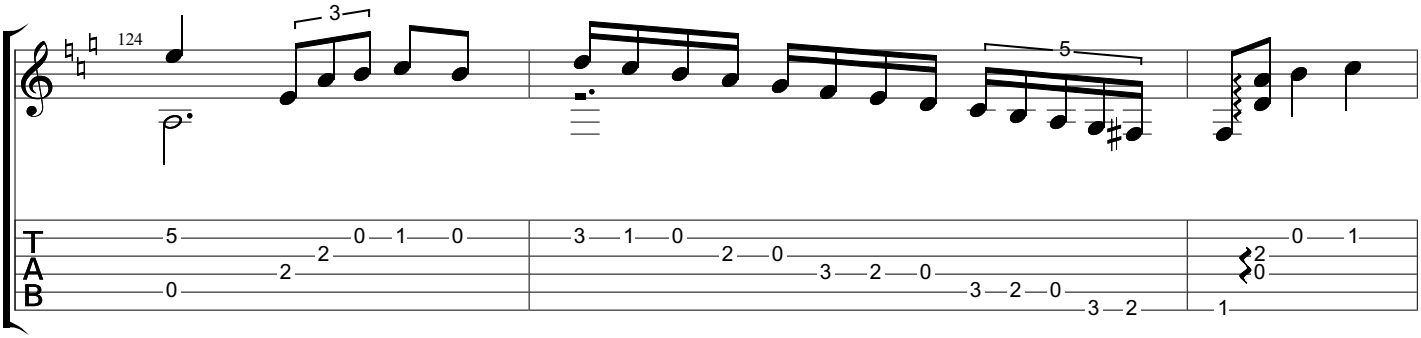
124
3
5
T
A
B

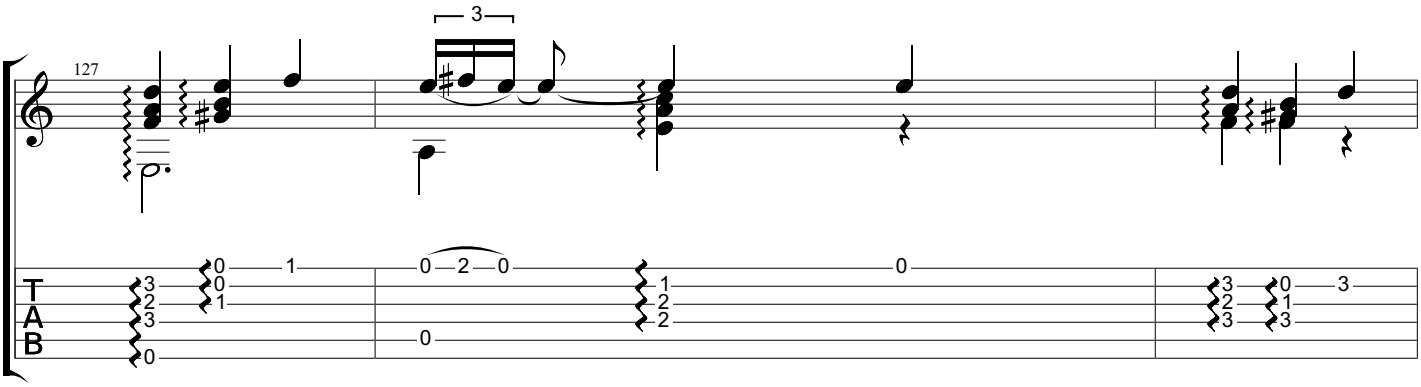
127
3
T
A
B

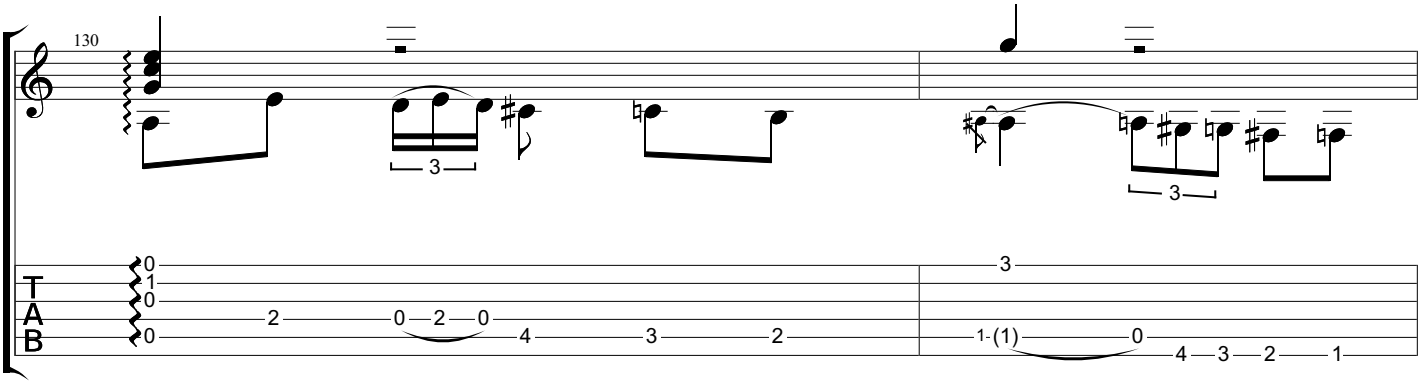
130
3
3
T
A
B

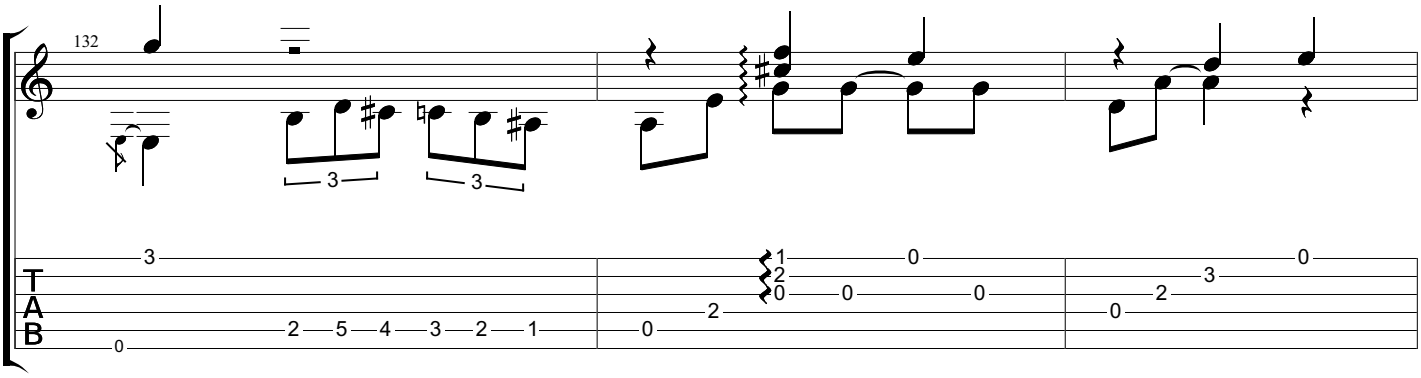
132
3
3
T
A
B

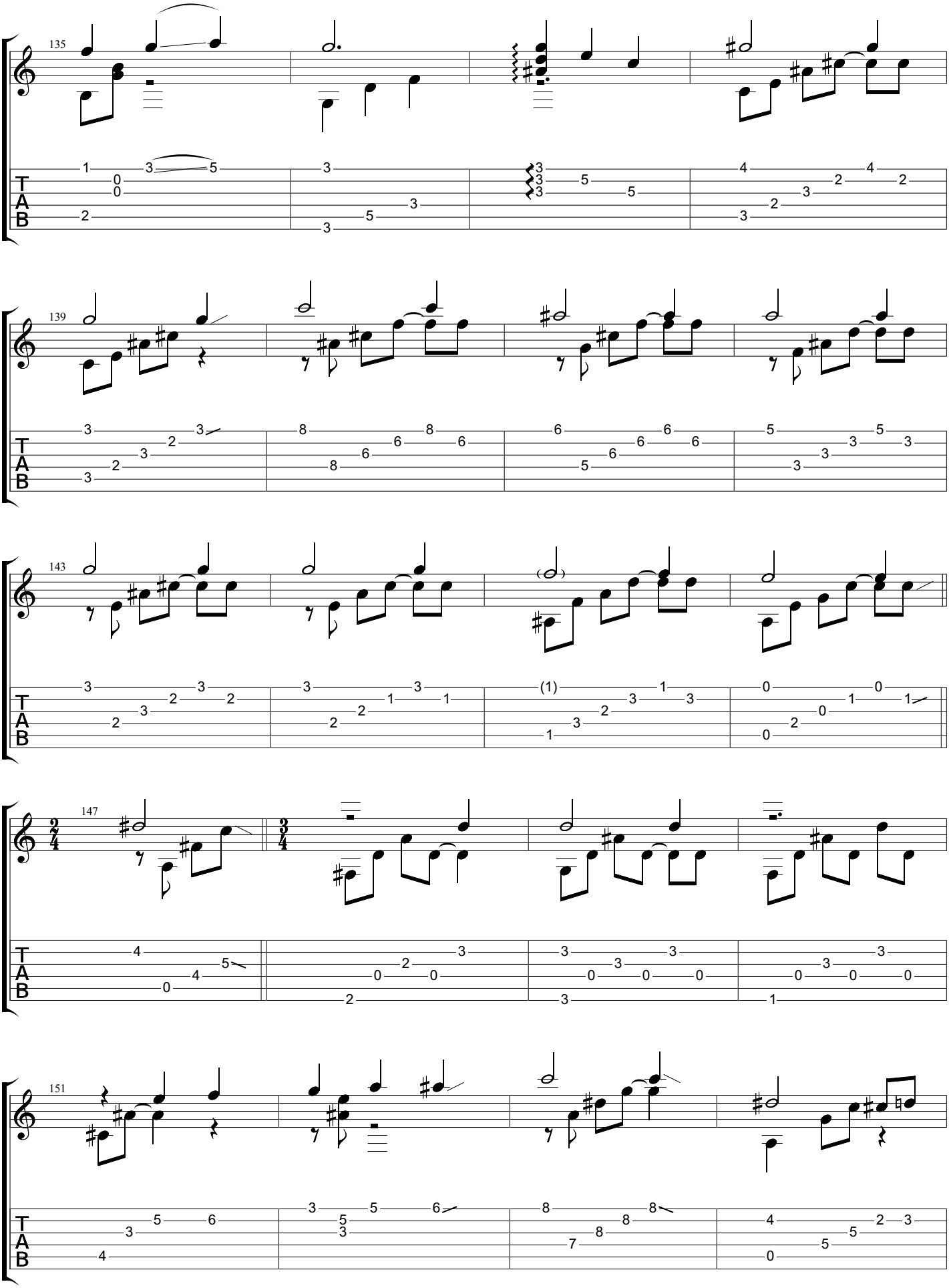
135
139
143
147
151
T
A
B

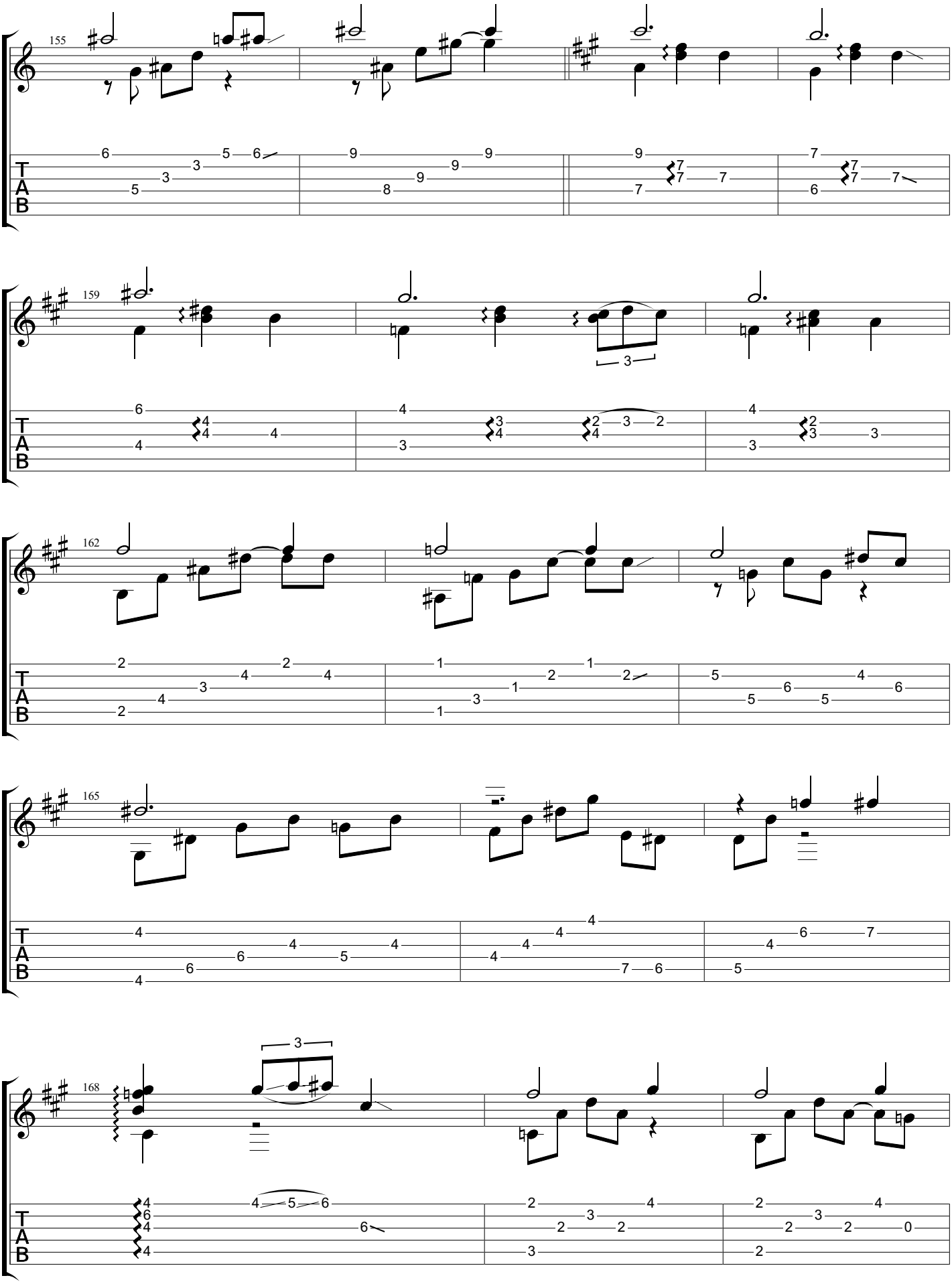
155
159
162
165
168
T
A
B

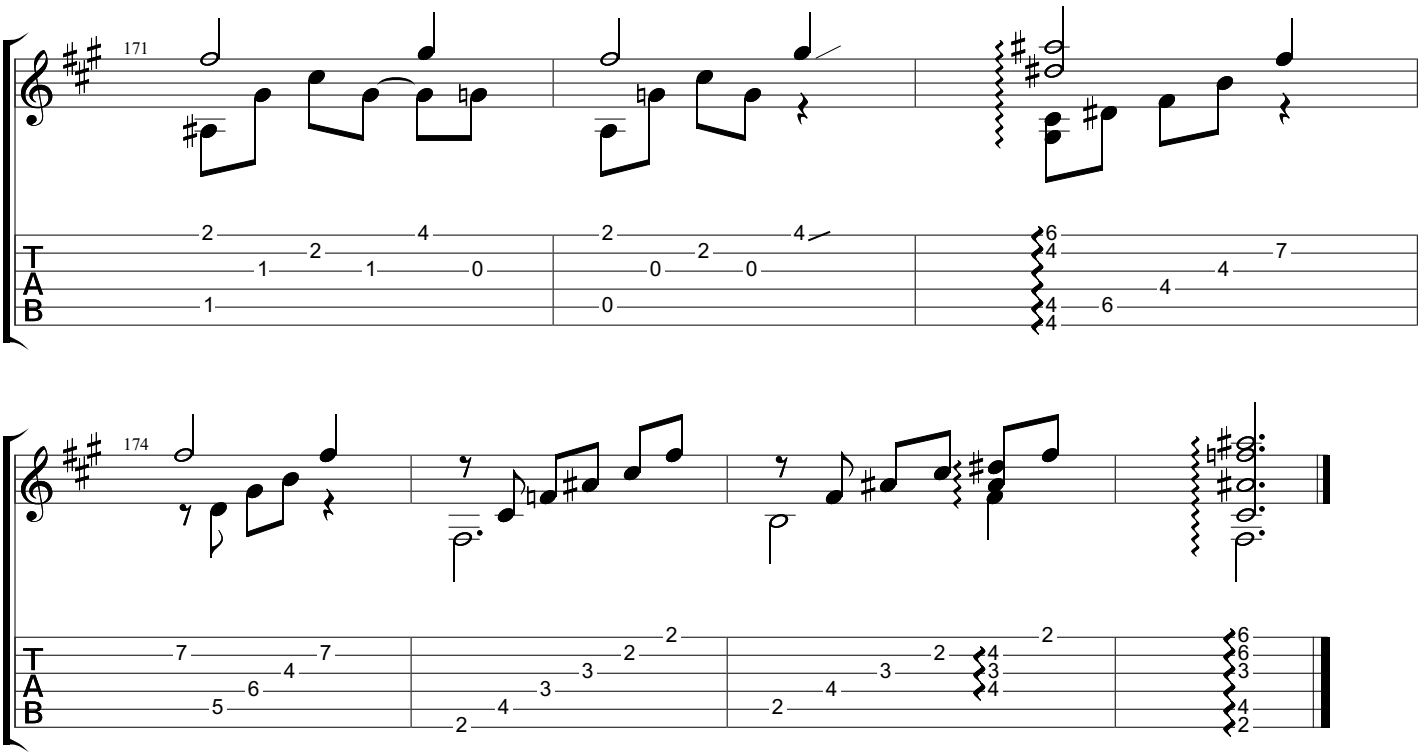
171
174
T
A
B

EURÍDICE

www.classclef.com

Baden Powell (1937-2000)

Poema on guitar, 1967

Words & Music by Vinicius De Moraes
Tabbed by BrazilOnGuitar

Standard tuning

♩ = **108**

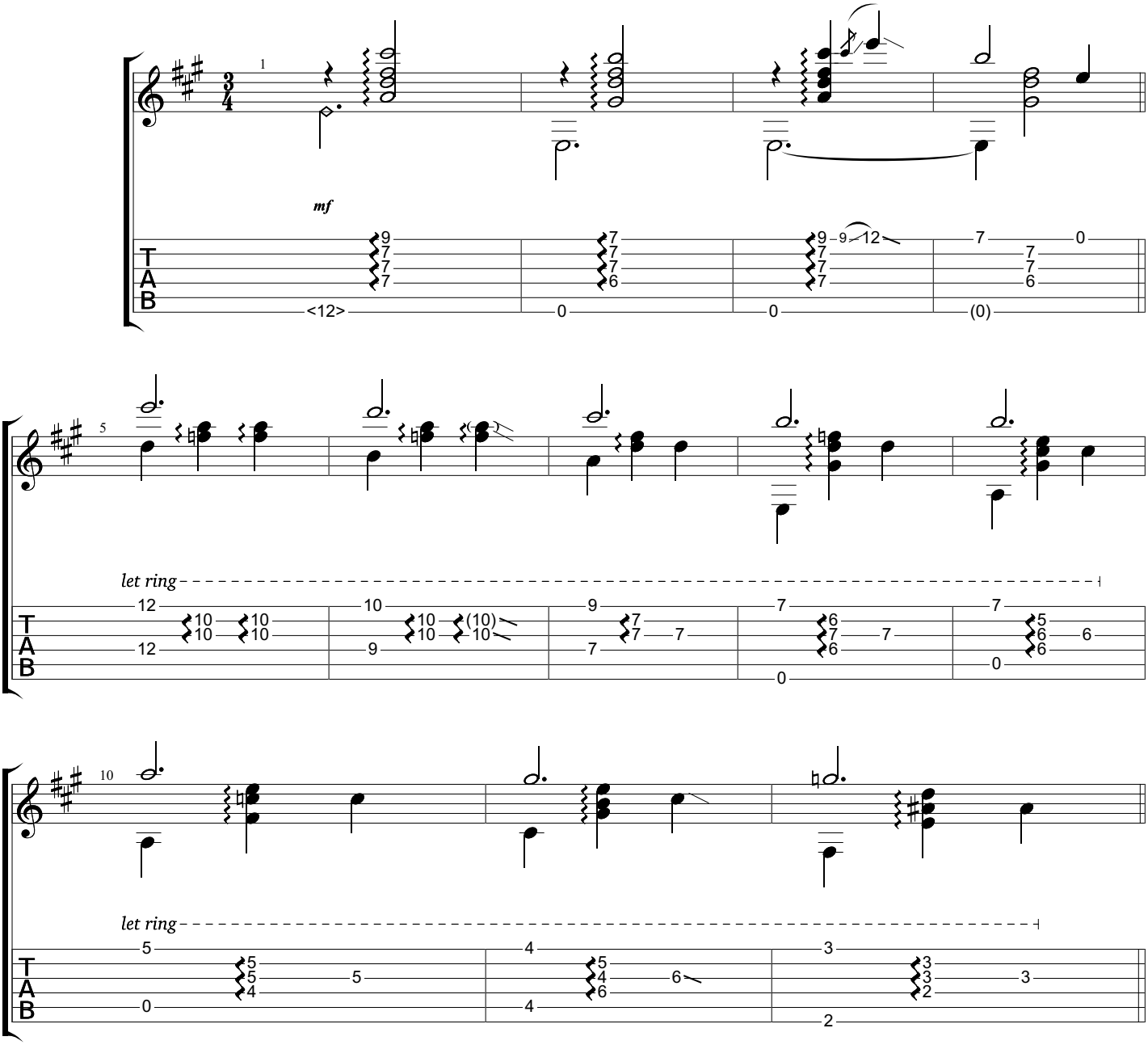

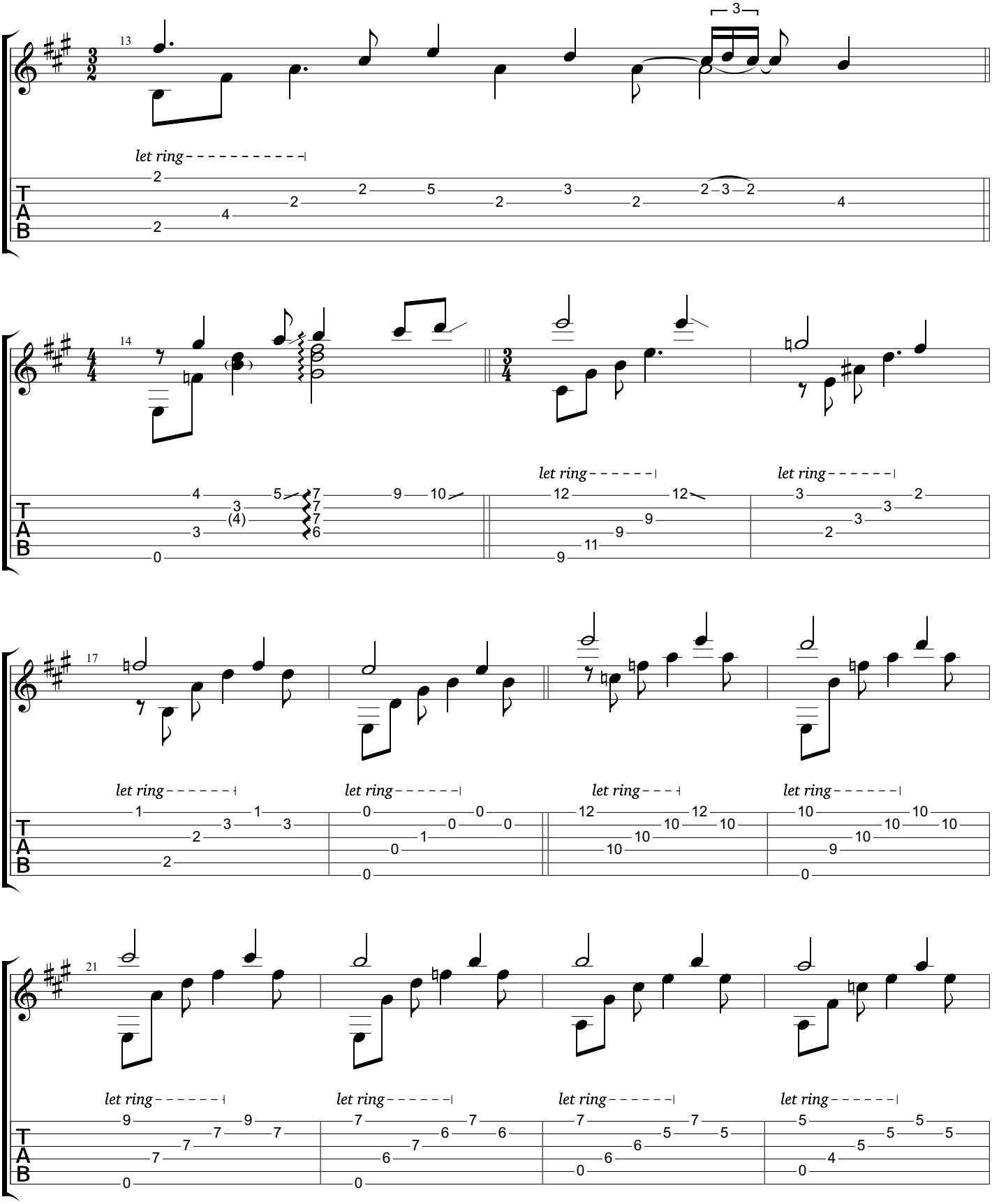
13
let ring
14
let ring
let ring
17
let ring
let ring
let ring
let ring
21
let ring
let ring
let ring
let ring

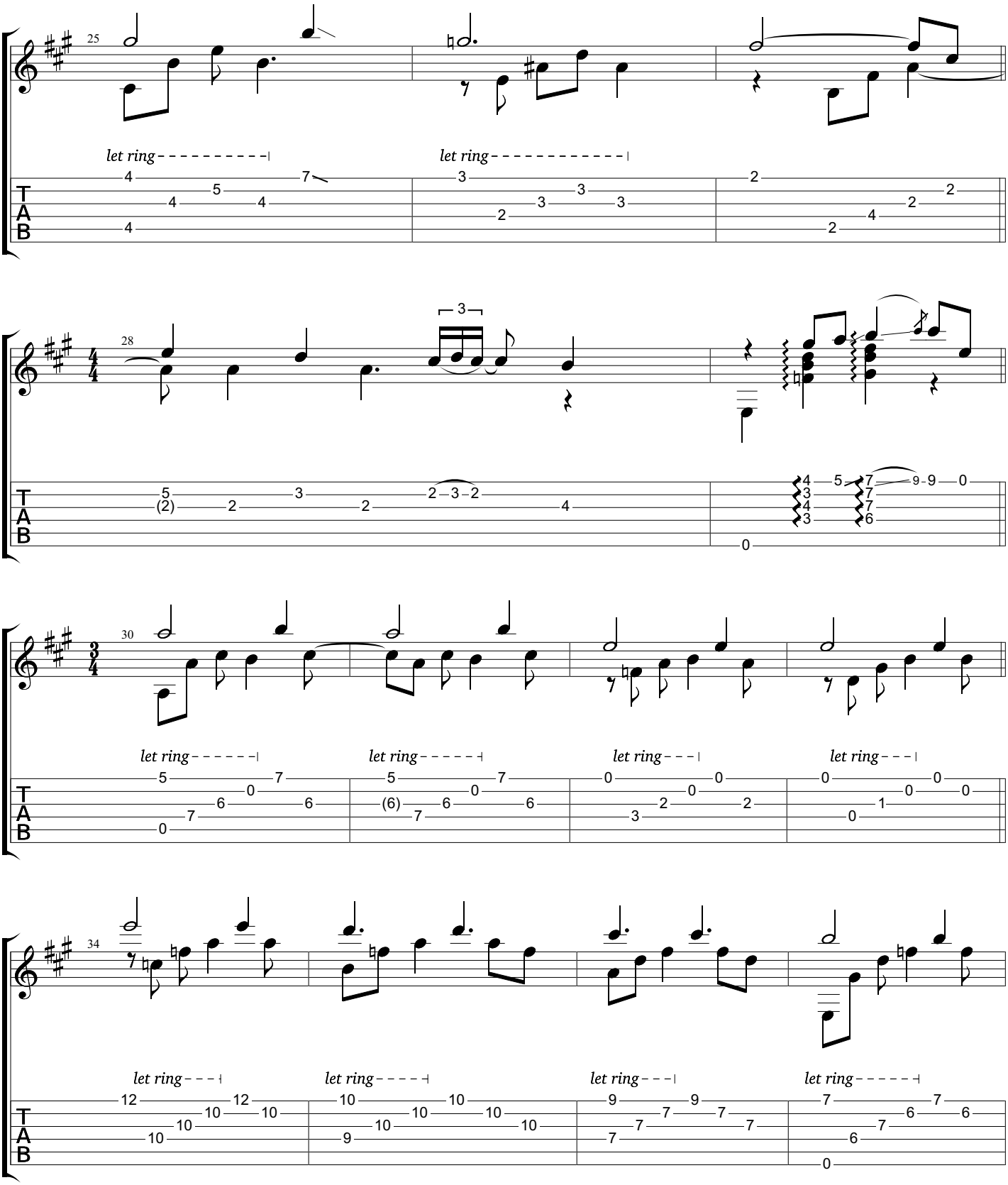
25
let ring
let ring
28
30
let ring
let ring
let ring
let ring
34
let ring
let ring
let ring
let ring
T
A
B

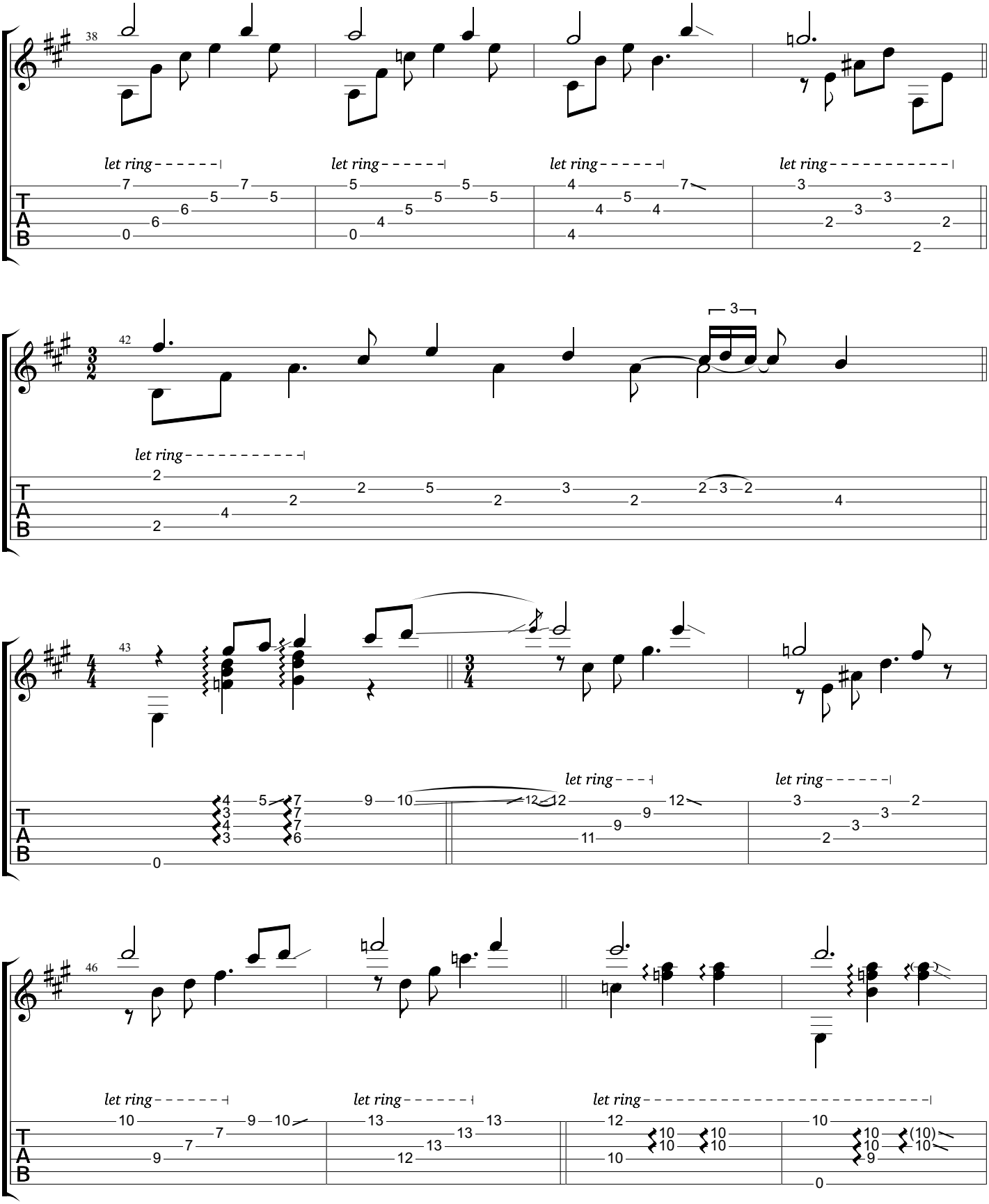
38
let ring
let ring
let ring
let ring
42
let ring
43
let ring
let ring
46
let ring
let ring
let ring
T
A
B

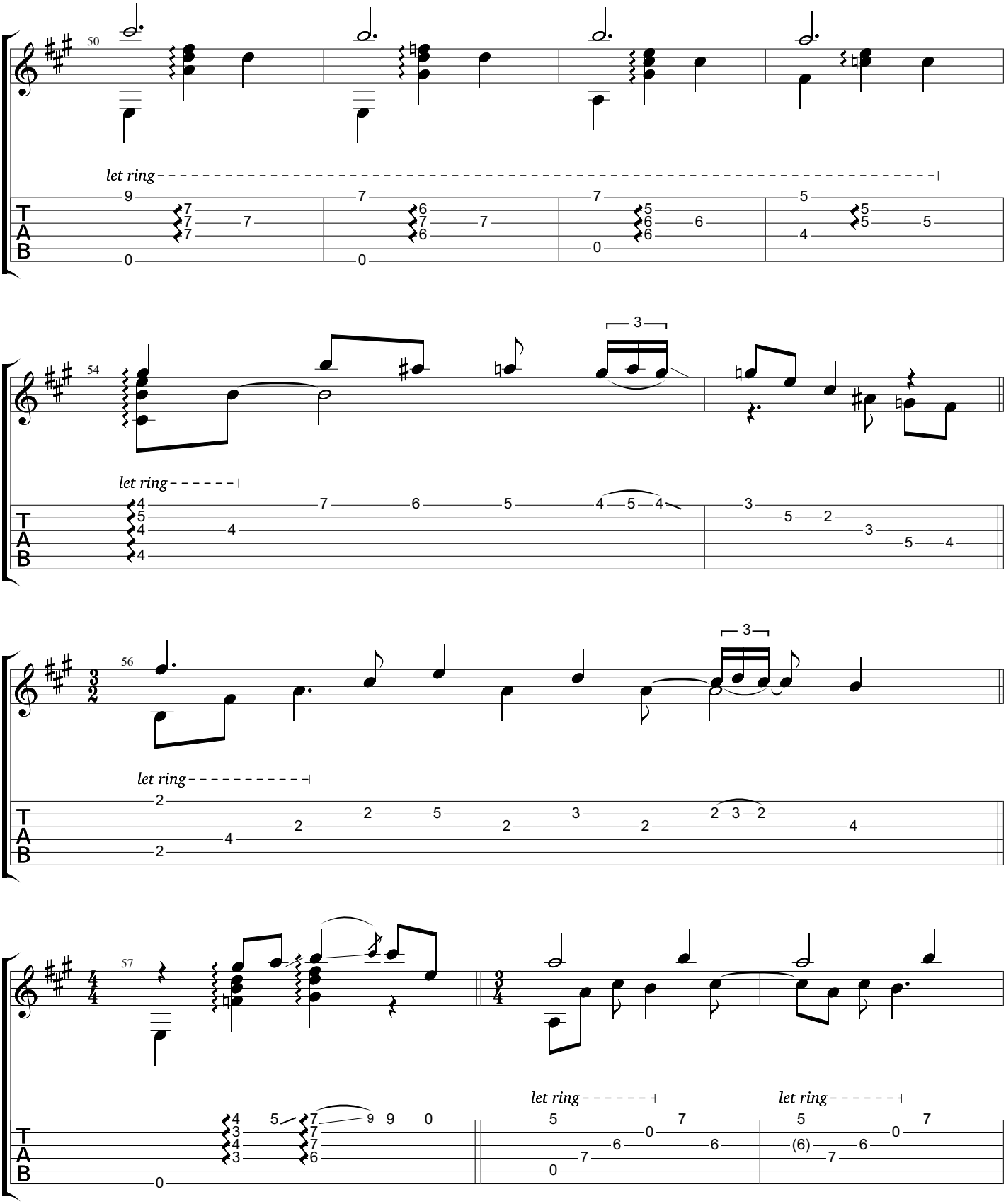
50
let ring
54
let ring
56
let ring
57
let ring
let ring
T
A
B

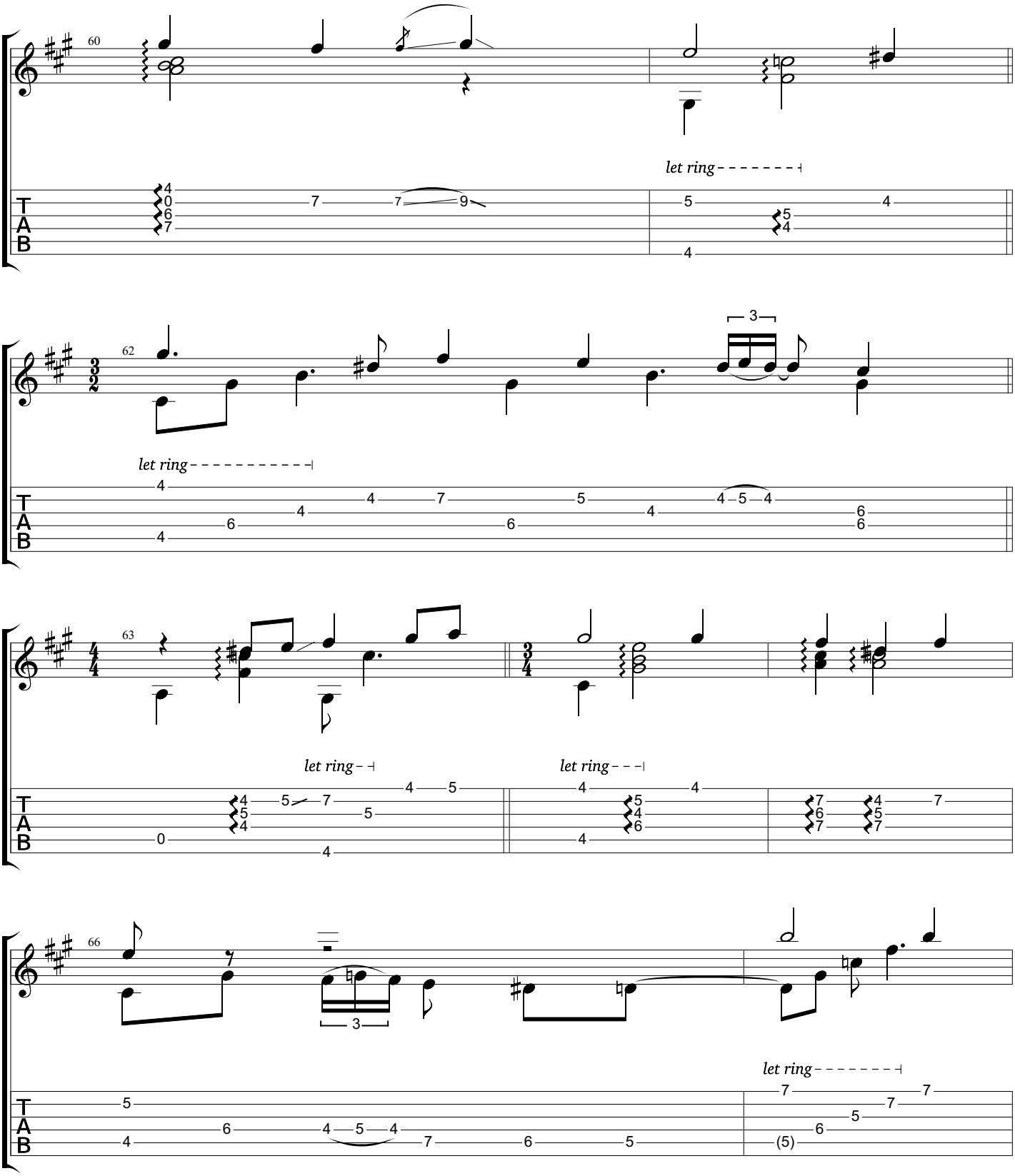
60
let ring
62
let ring
63
let ring
let ring
66
let ring
T
A
B

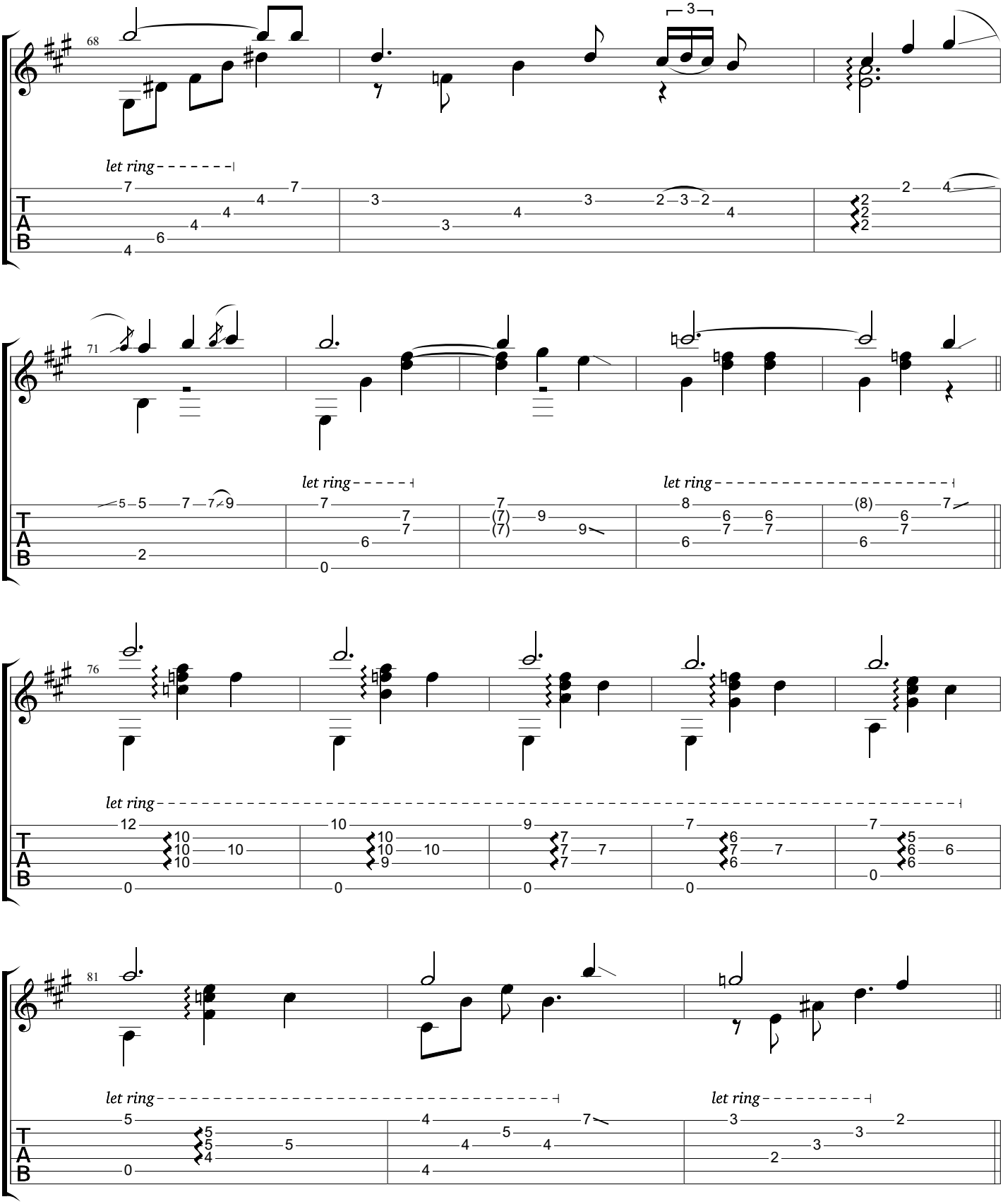
68
let ring
71
let ring
let ring
76
let ring
81
let ring
let ring
T
A
B

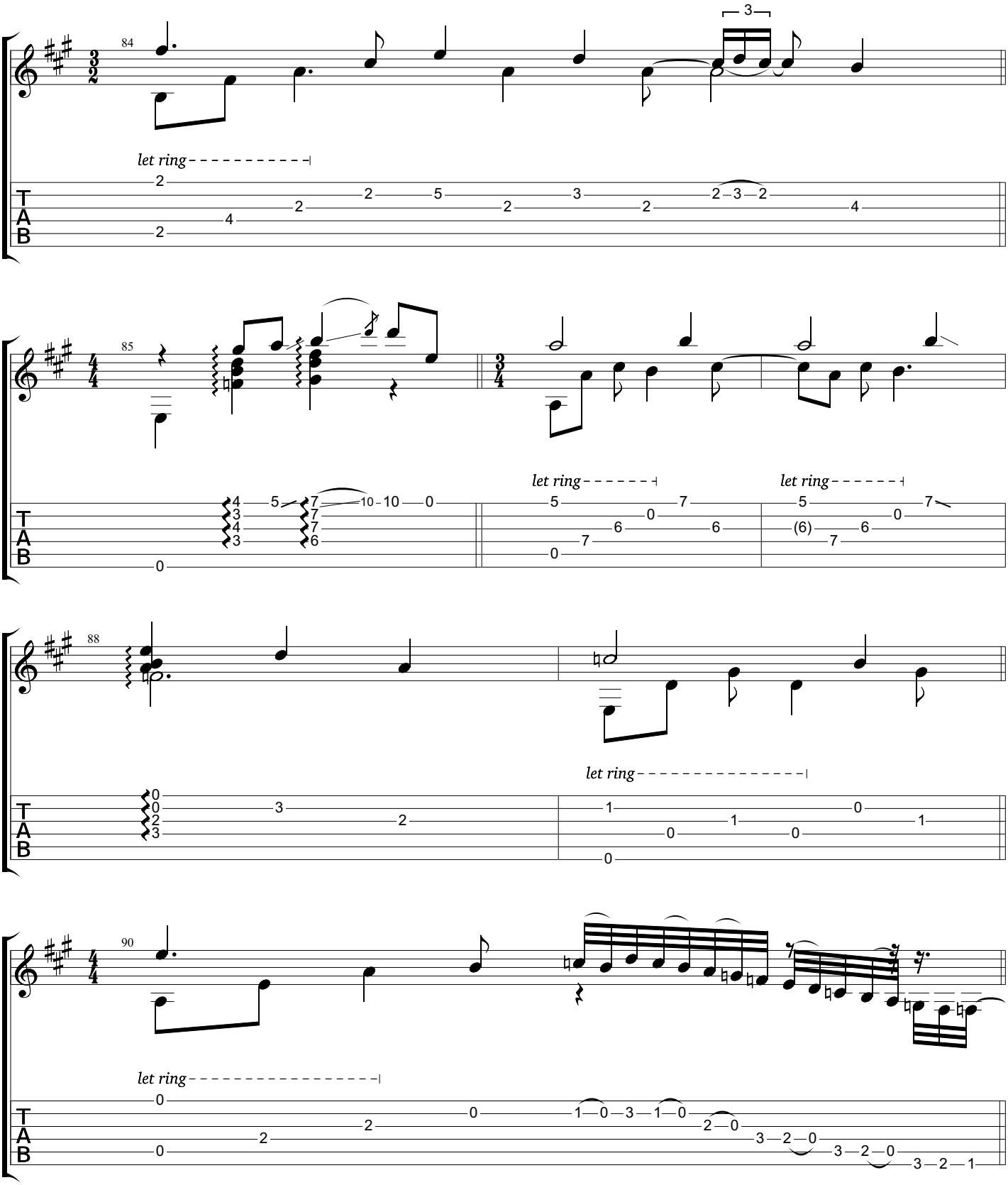
84
let ring
85
let ring
let ring
88
let ring
90
let ring
T
A
B

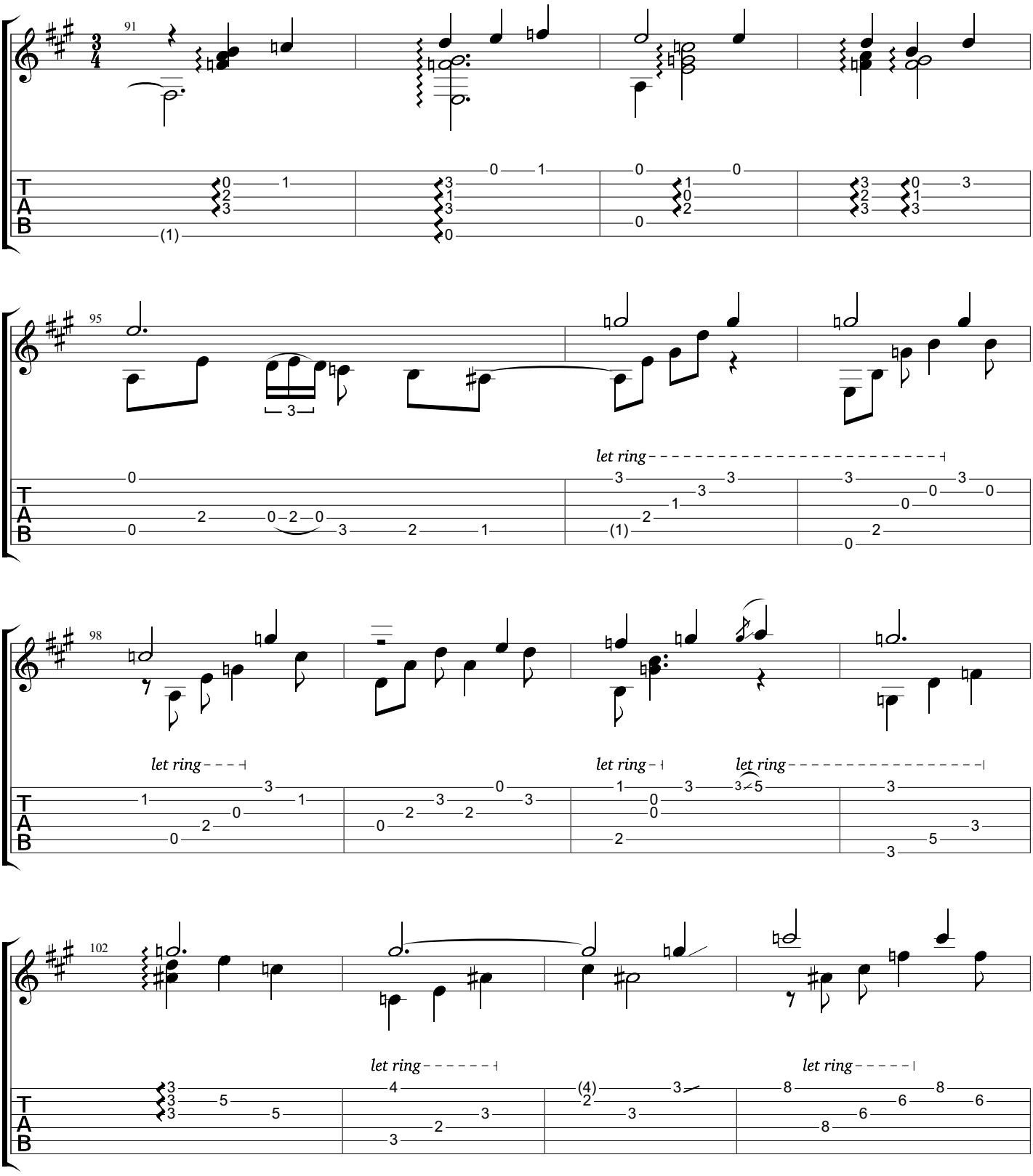
91
95
let ring
98
let ring
let ring
let ring
102
let ring
let ring
T
A
B

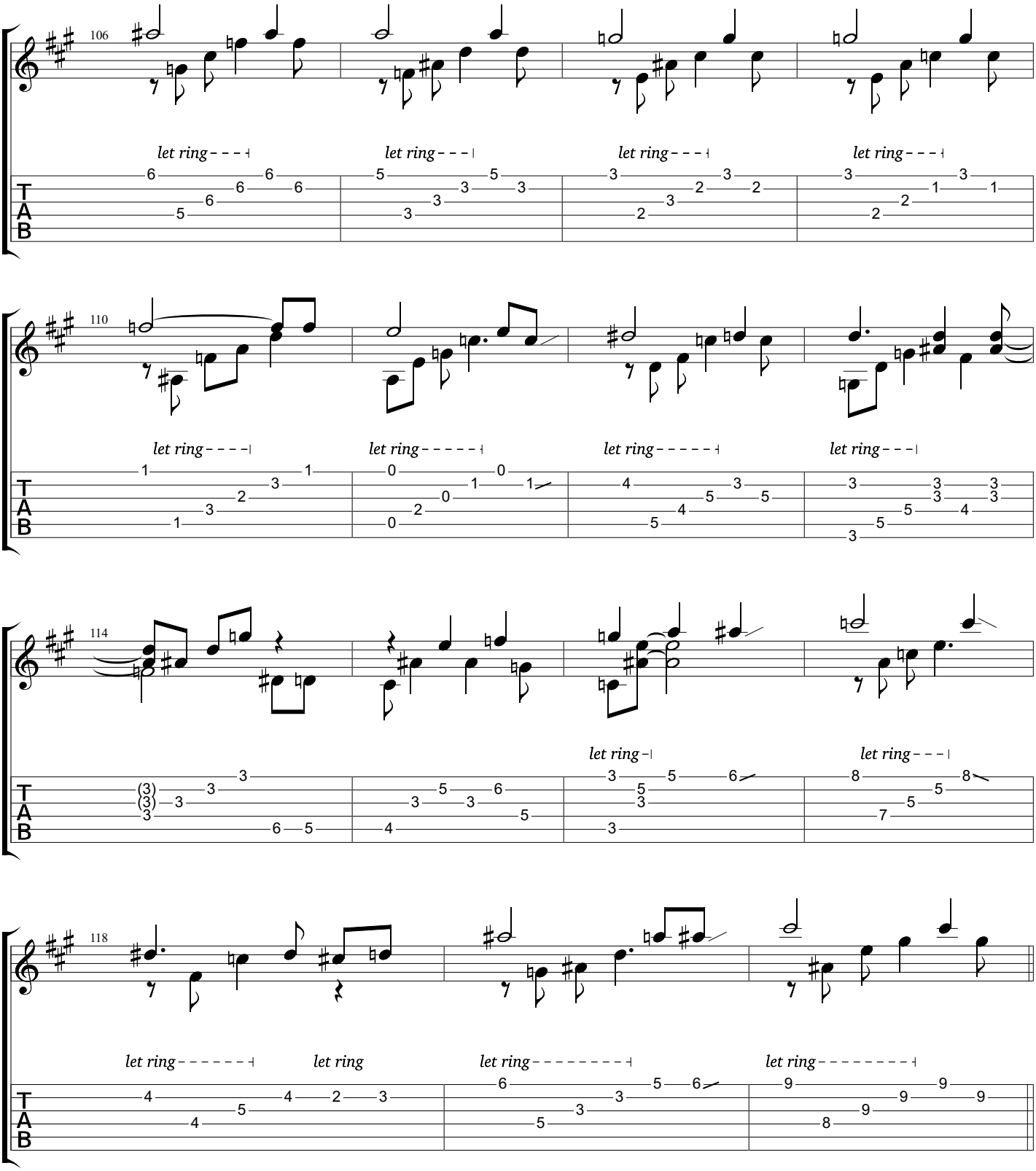
106
let ring
let ring
let ring
let ring
110
let ring
let ring
let ring
let ring
114
let ring
let ring
118
let ring
let ring
let ring
let ring
T
A
B

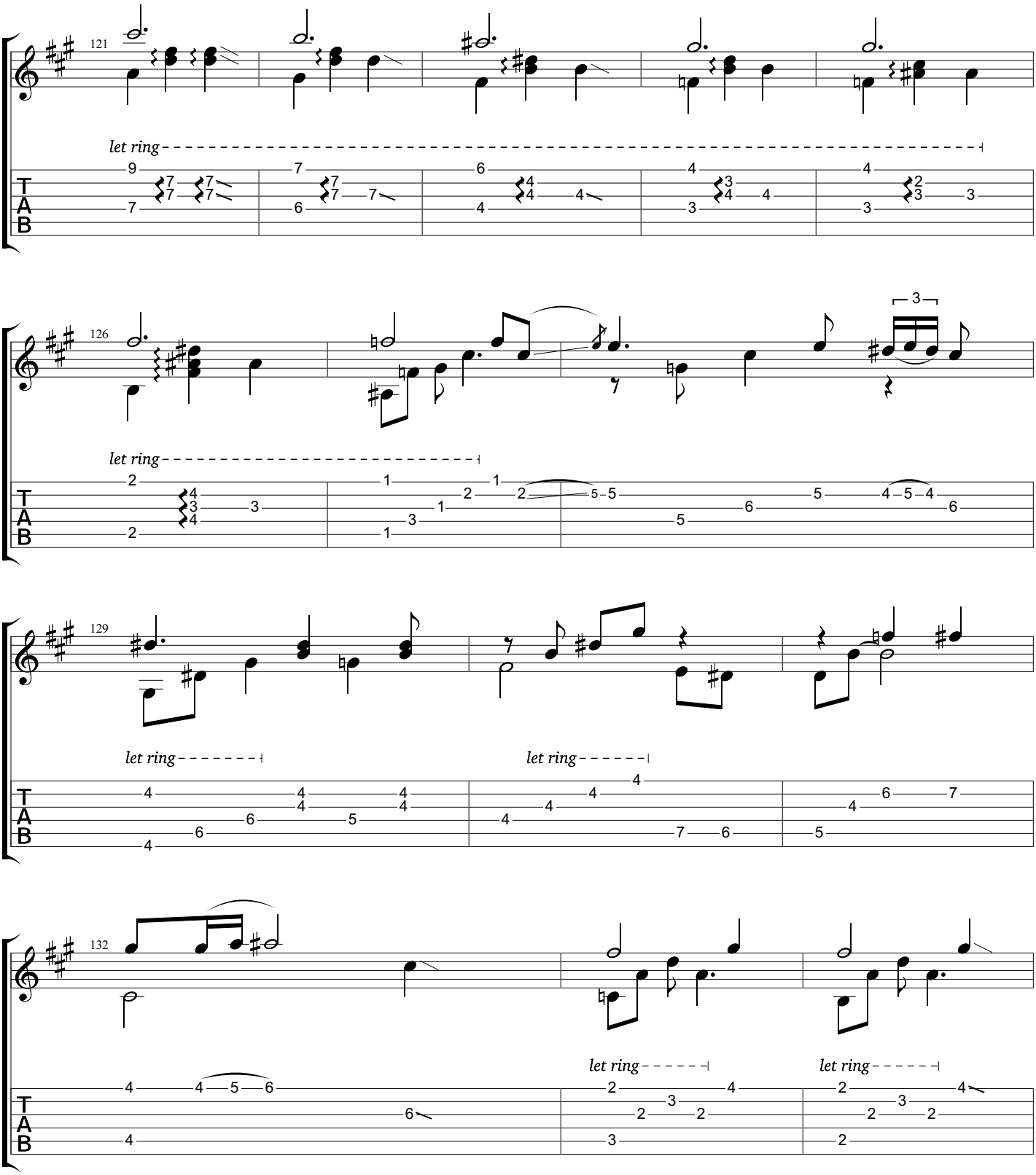
121
let ring
126
let ring
129
let ring
let ring
132
let ring
let ring

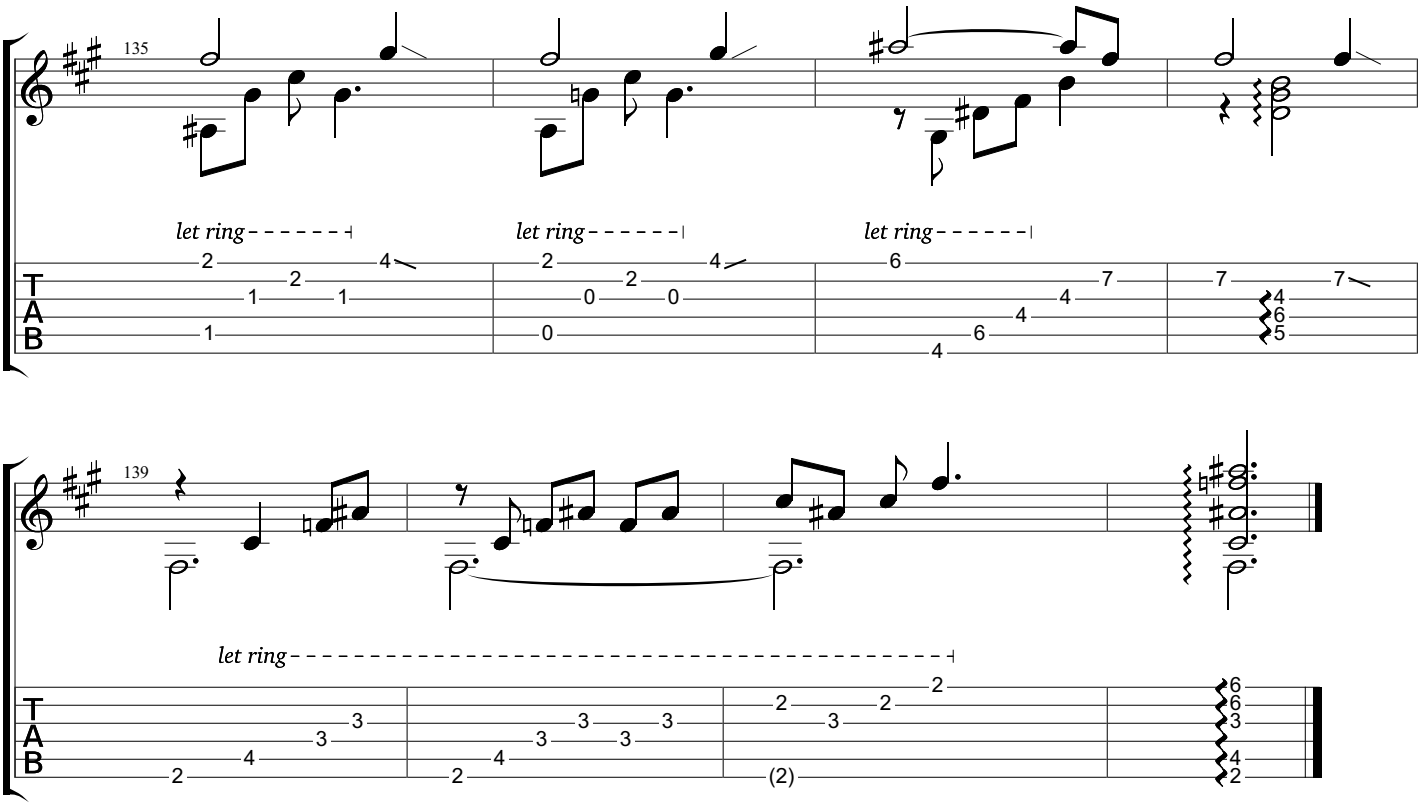
135
let ring
let ring
let ring
T
A
B
139
let ring
T
A
B

Eu sei que vou te amar

www.classclef.com

Baden Powell (1937-2000)

Le Genie de Baden Powell, 1972

Words by Vinicius de Moraes

Music by Antonio Carlos Jobim
Tabbed by BrazilOnGuitar

Dropped D
⑥= D

♩ = 60

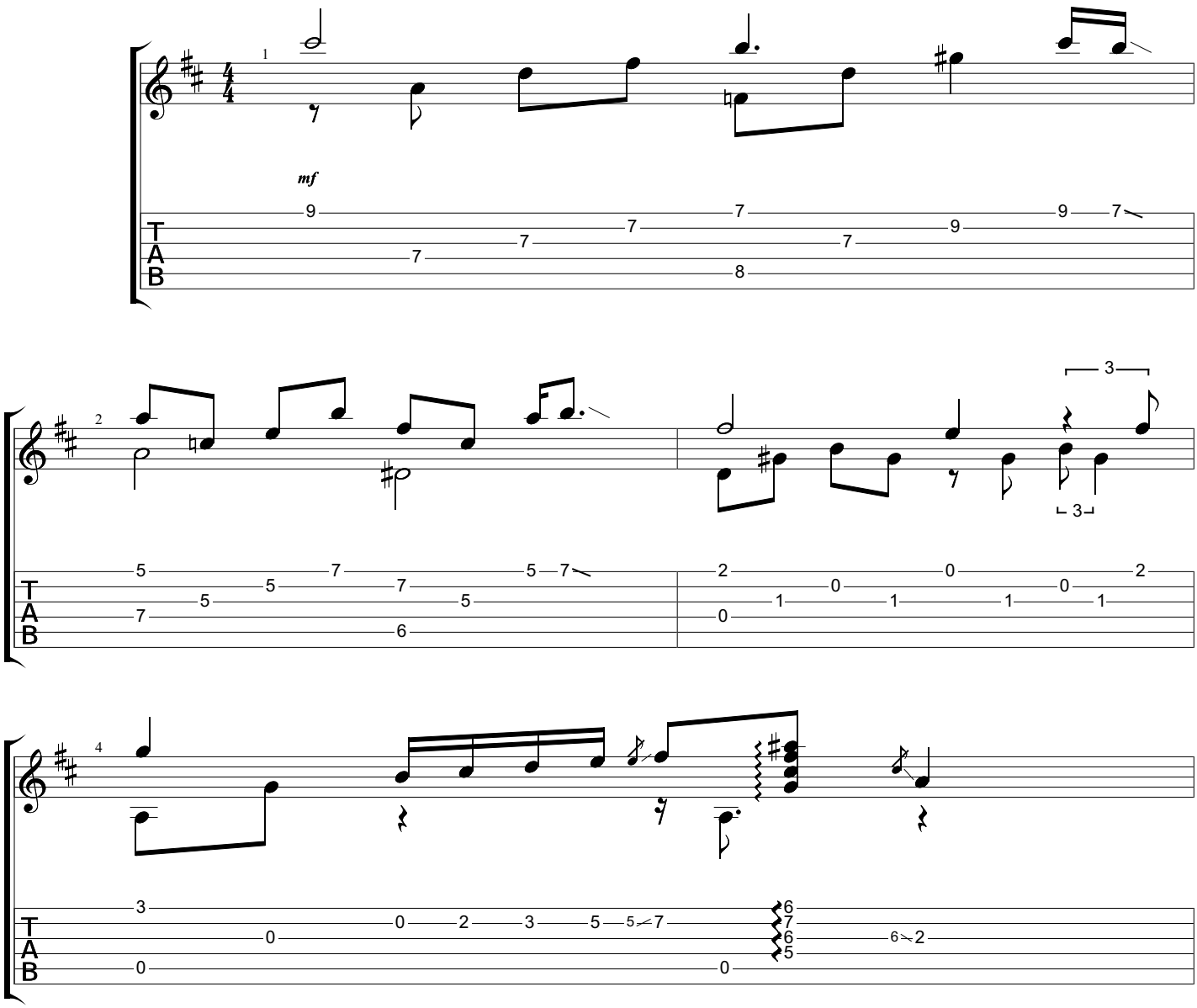

Copyright
All Rights Reserved - International Copyright Secured

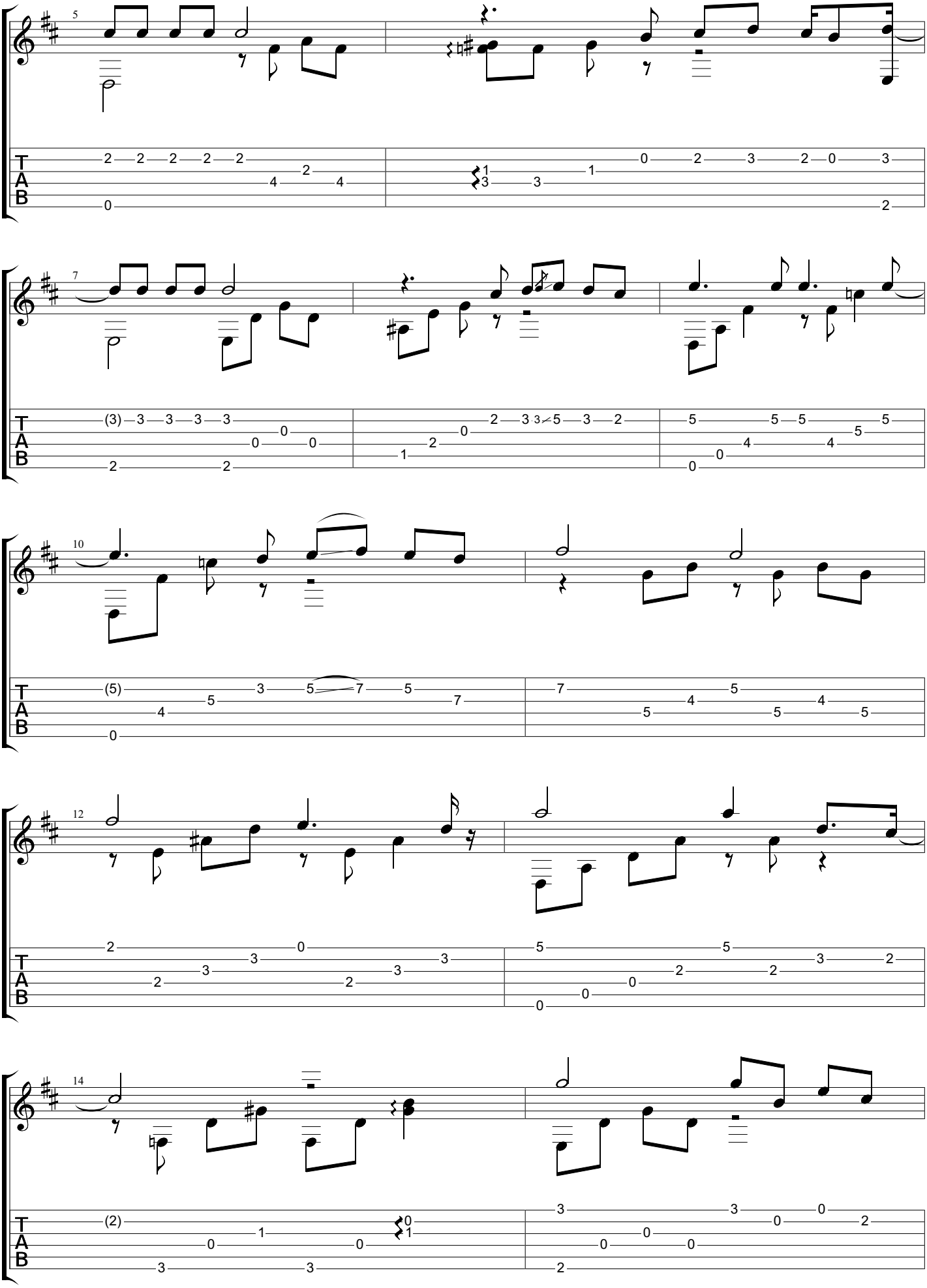
5
7
10
12
14
T
A
B

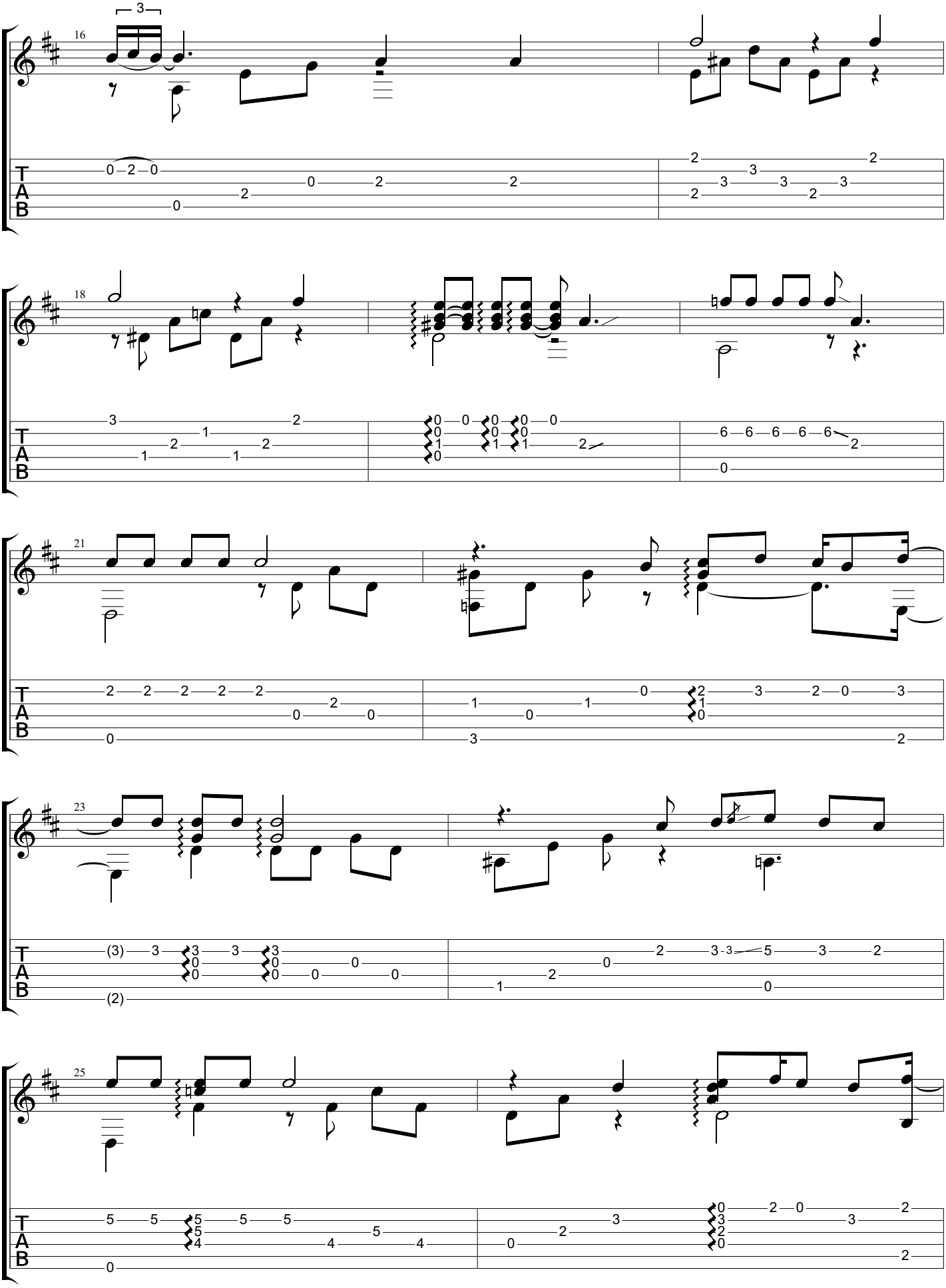
16
18
21
23
25
T
A
B

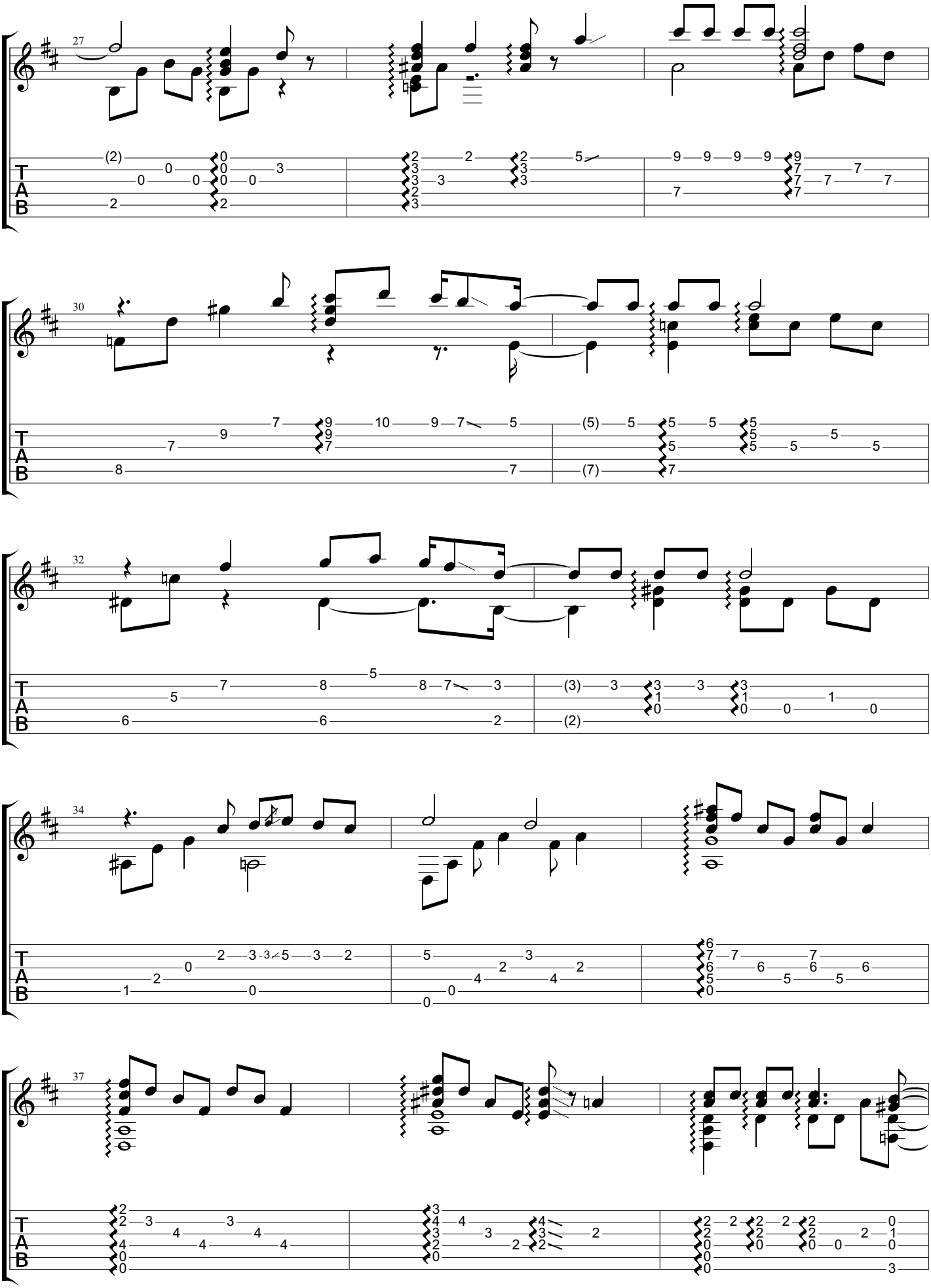
27
30
32
34
37
T
A
B

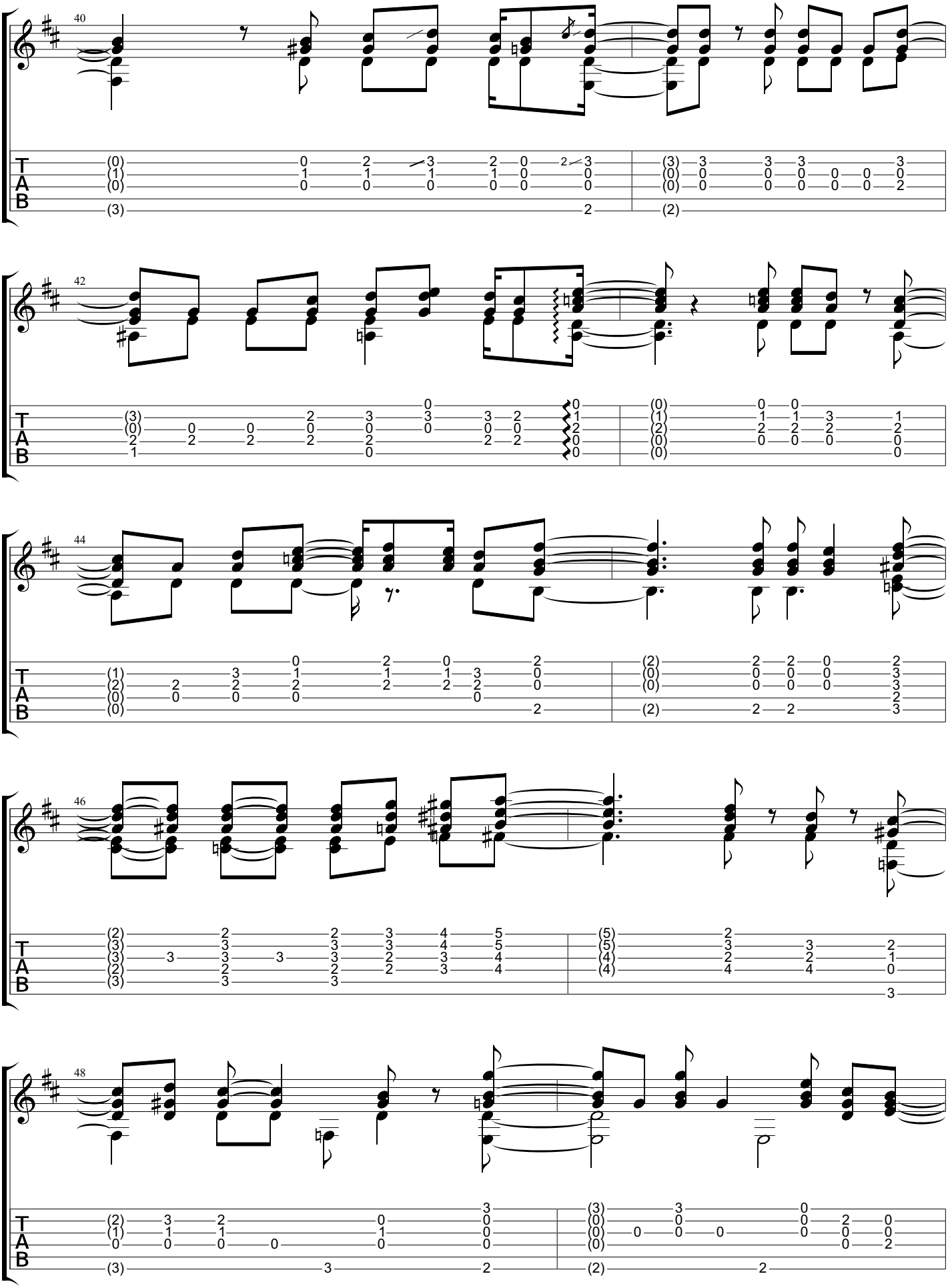
40
42
44
46
48
T
A
B

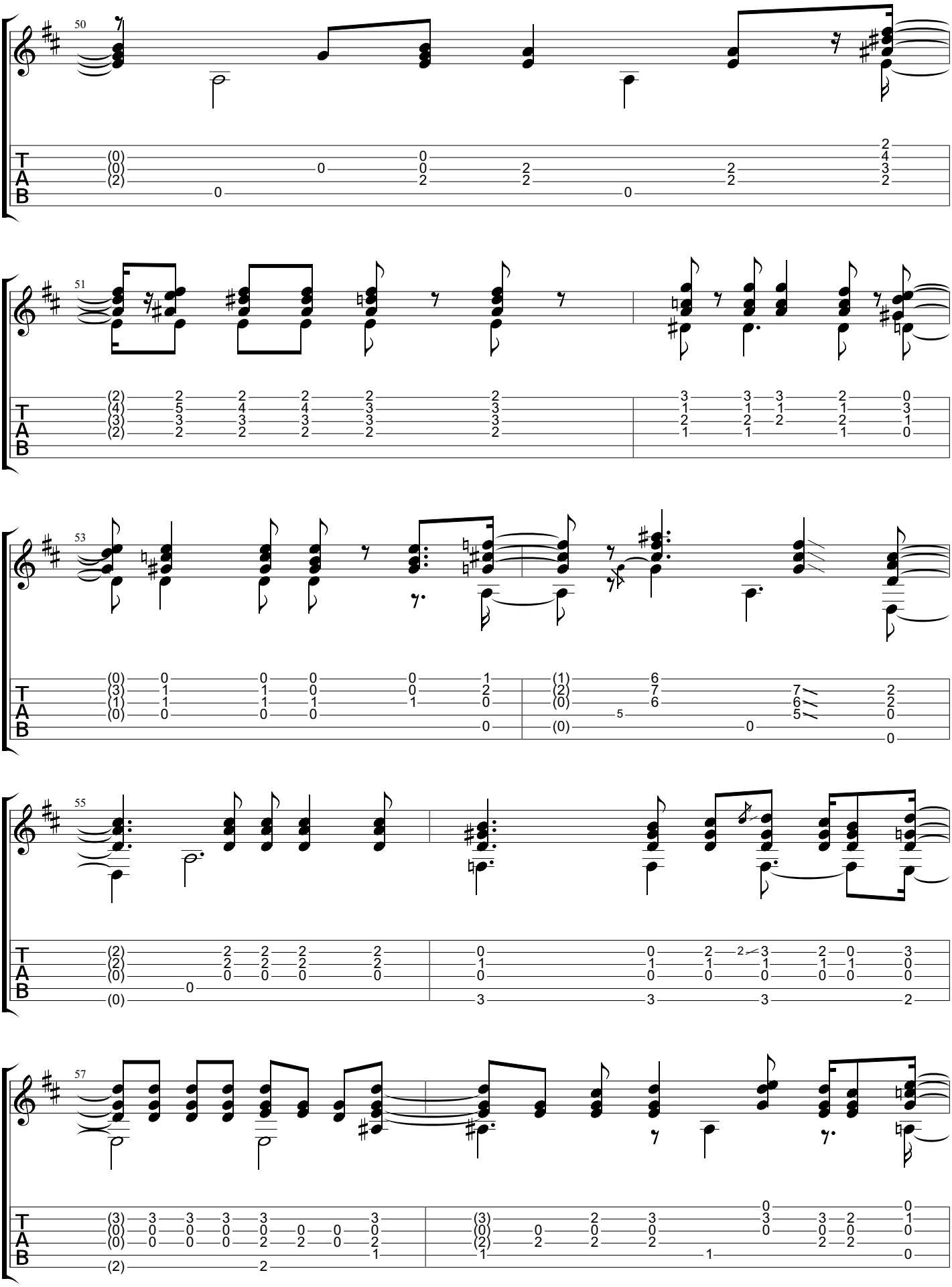
50
51
53
55
57
T
A
B

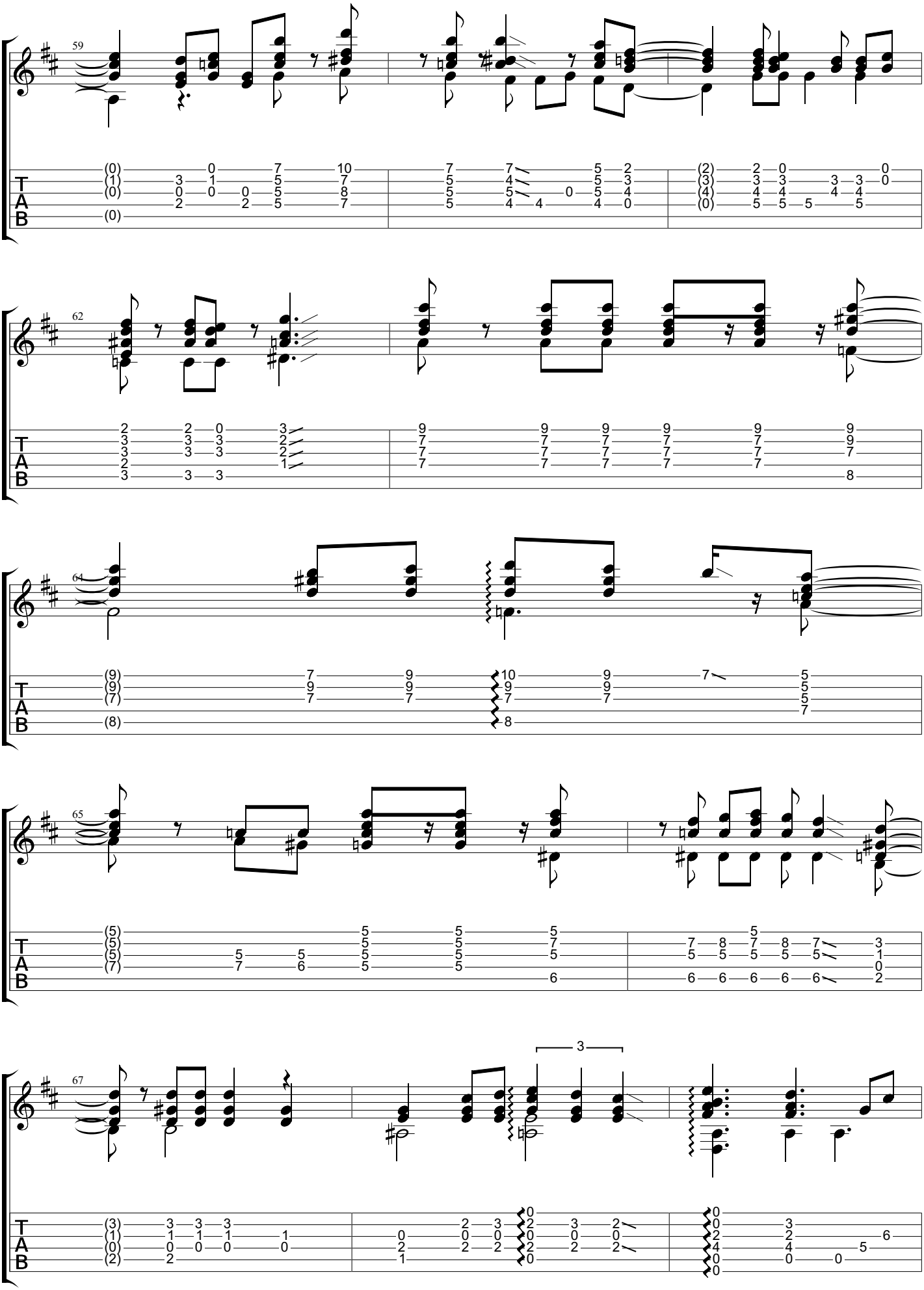
59
62
64
65
67
3

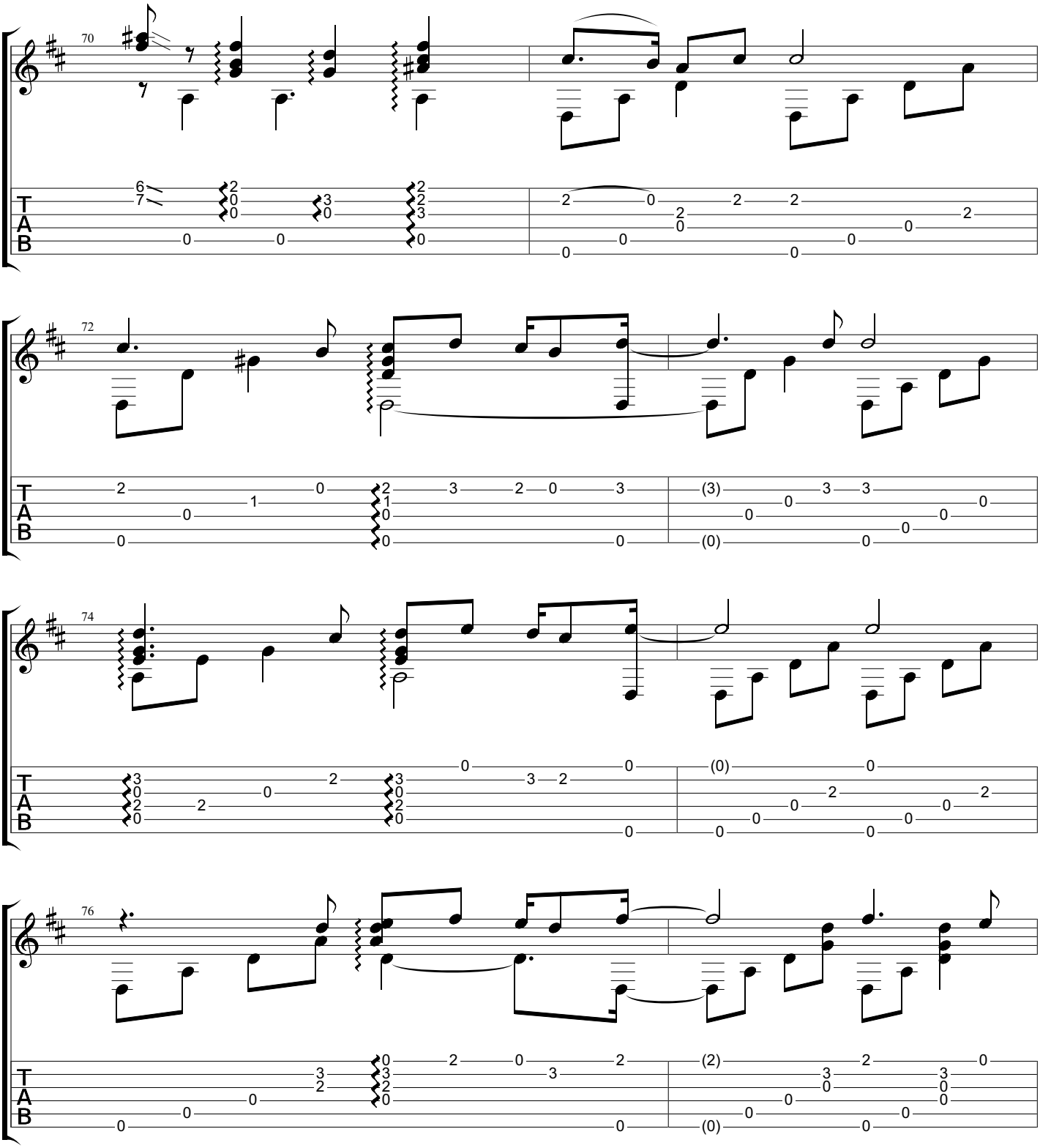
70
72
74
76
T
A
B

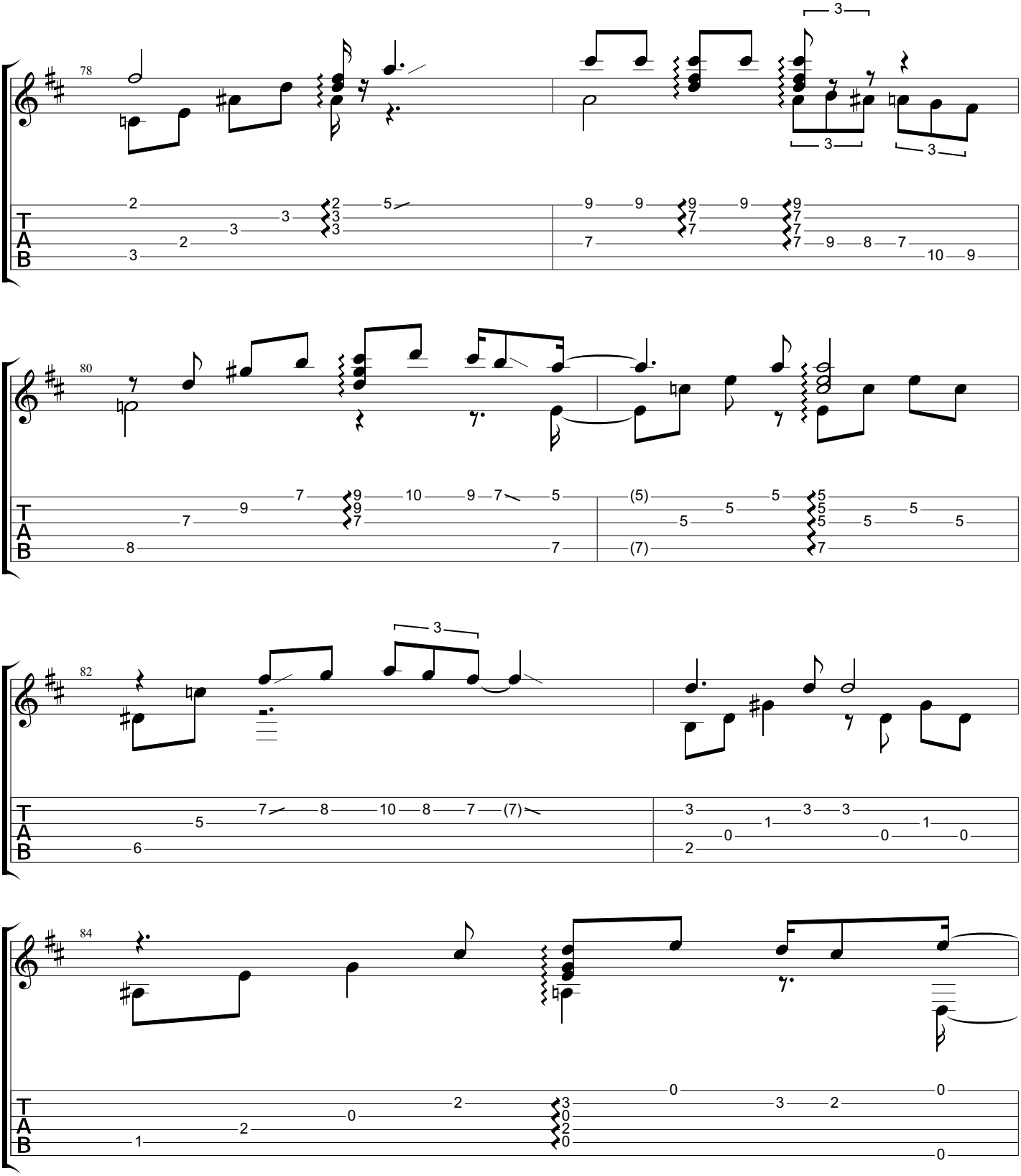
78
80
82
84
T
A
B

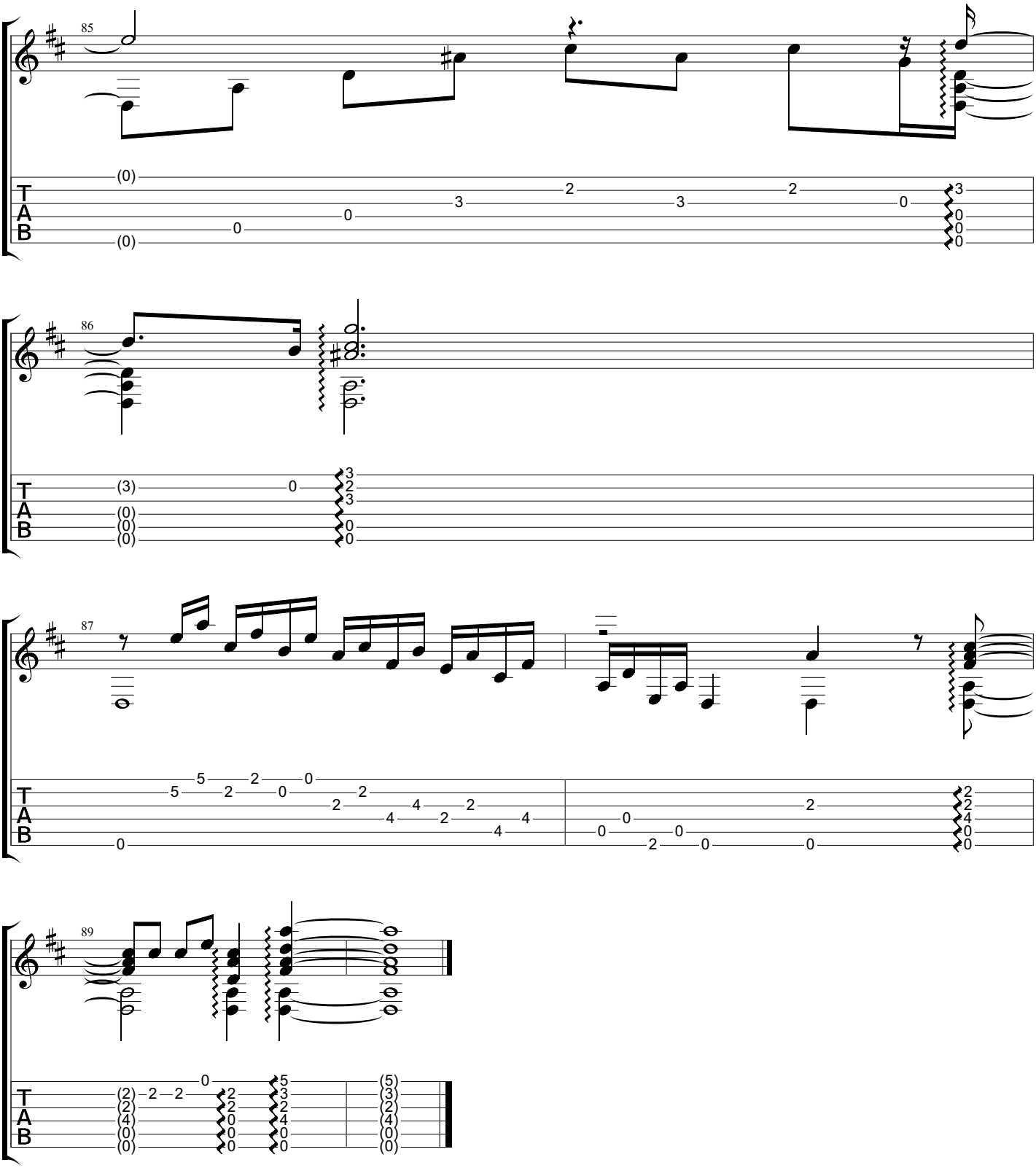
85
86
87
89
T
A
B

Estórias de Alcântara

www.classclef.com

Baden Powell (1937-2000)

Apaixonado, 1973

Music by Baden Powell
Tabbed by BrazilOnGuitar

Standard tuning

♩ = **60**

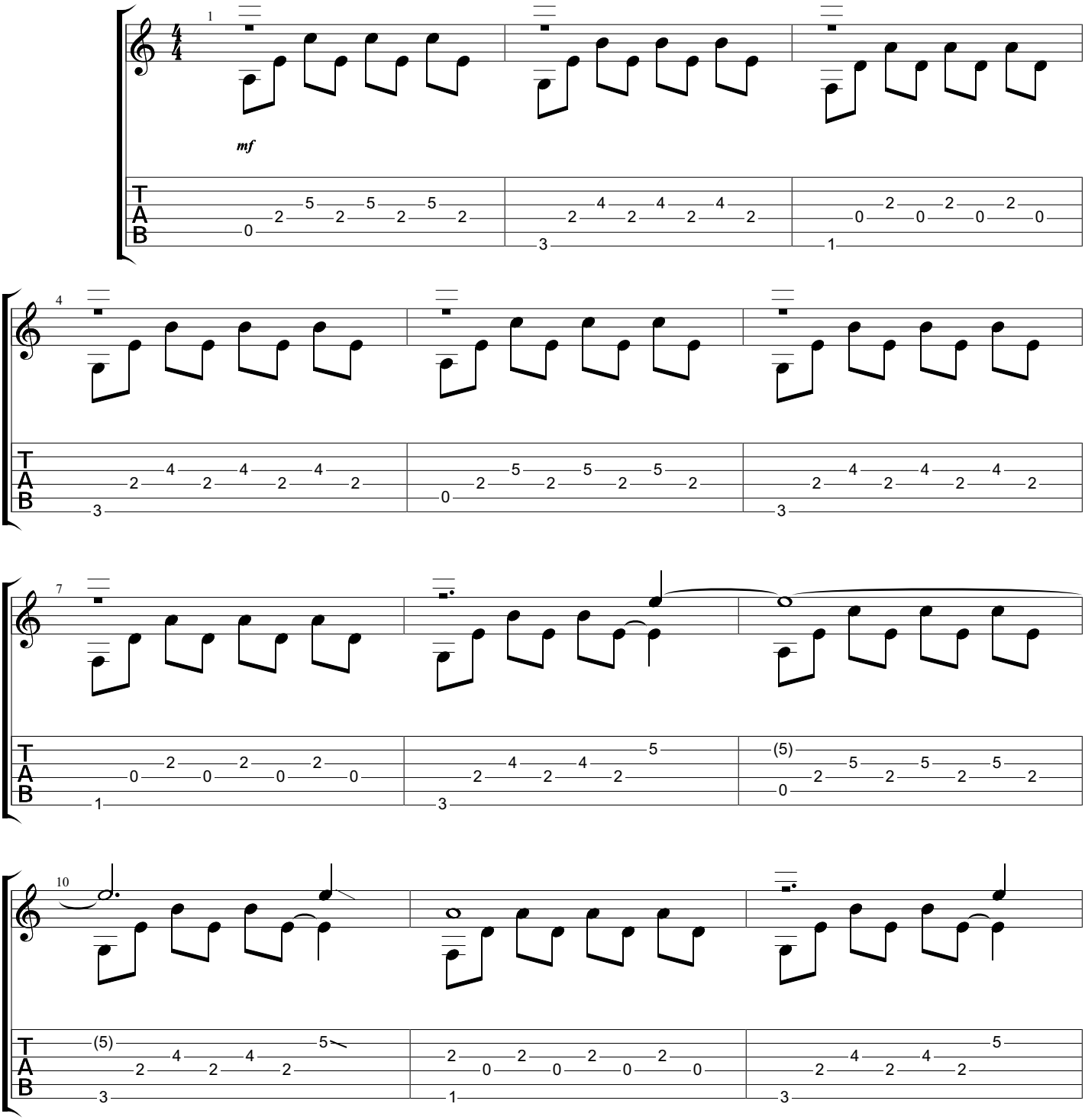

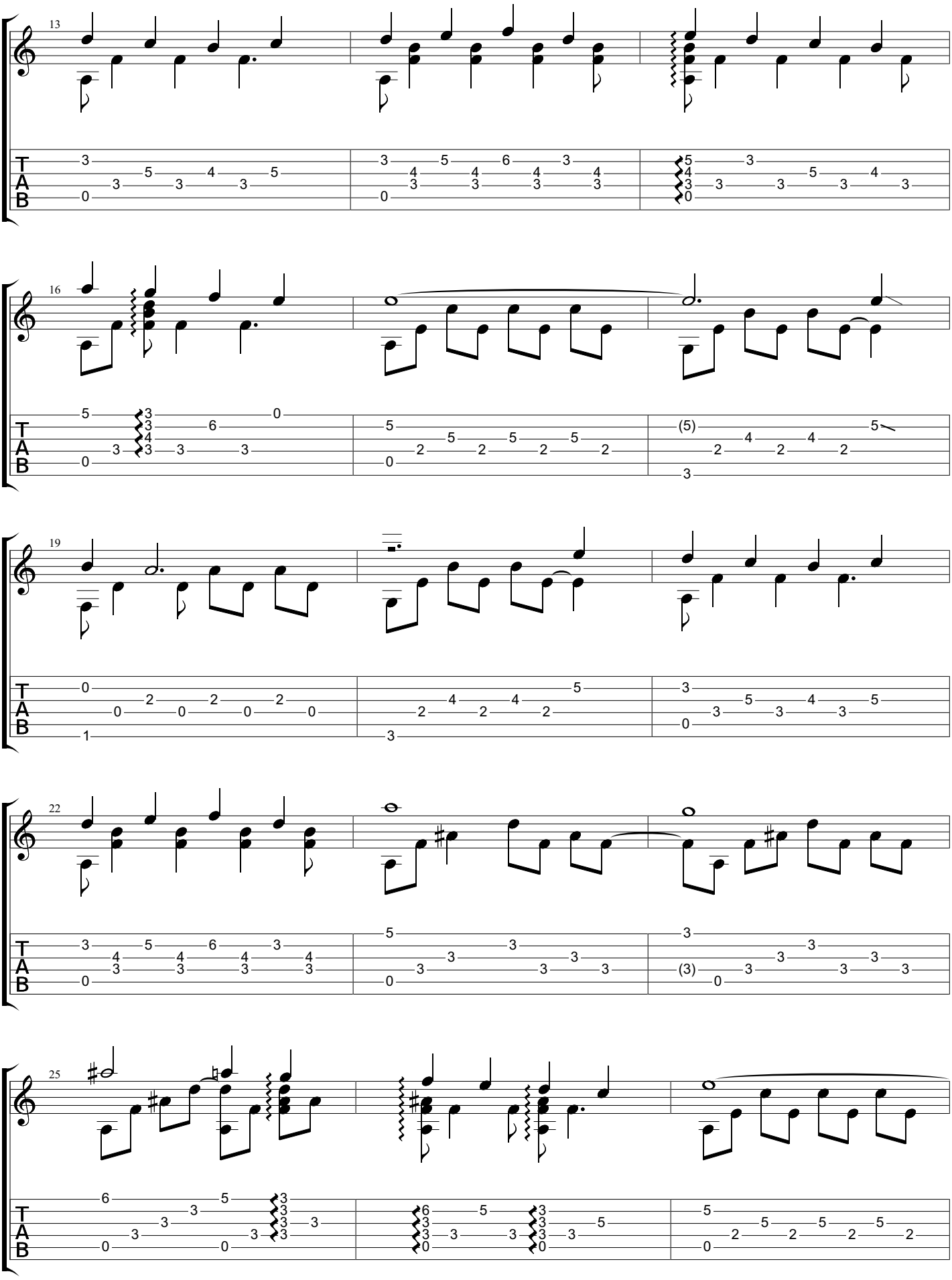
13
16
19
22
25
T
A
B

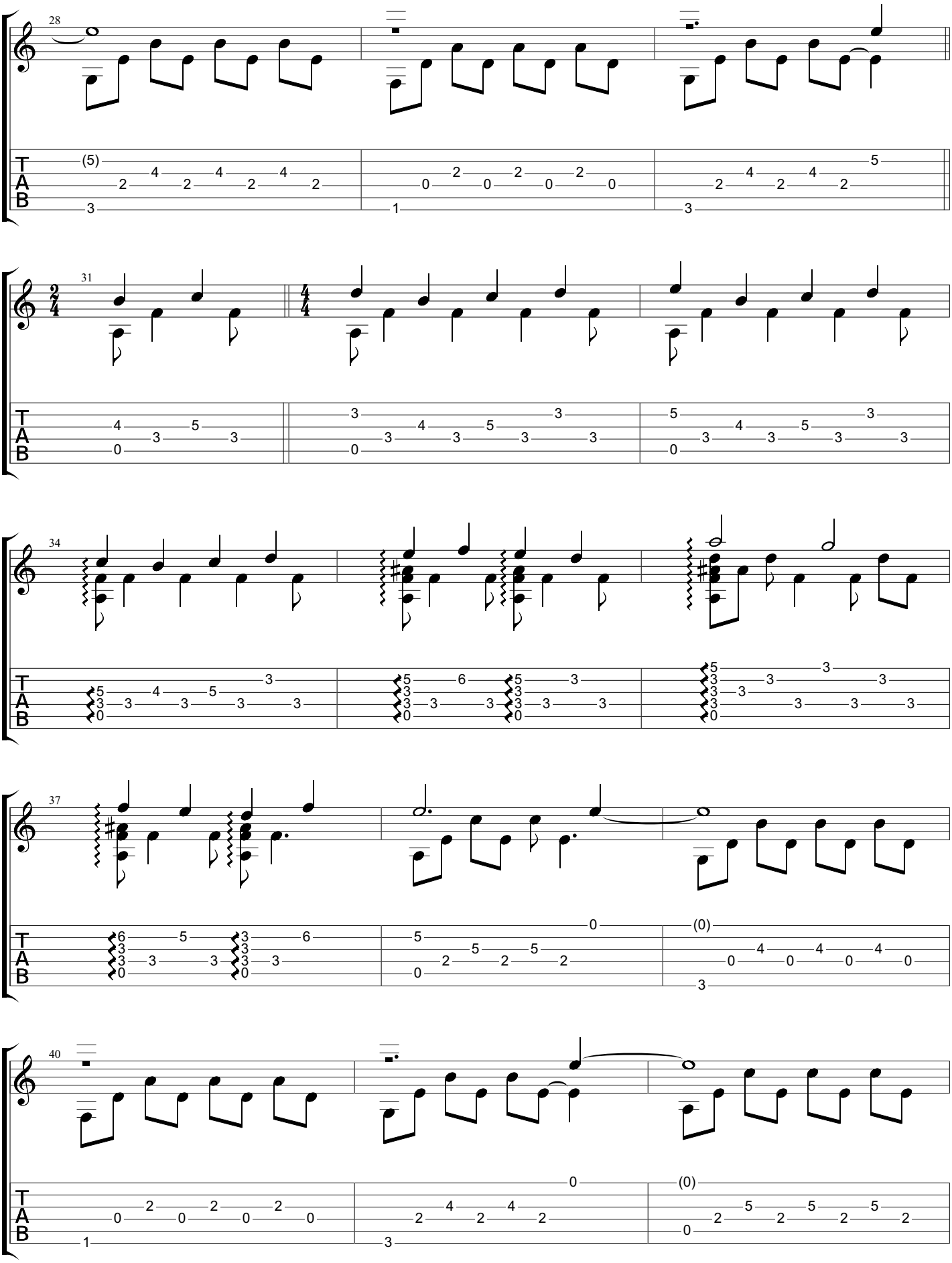
28
31
34
37
40
T
A
B

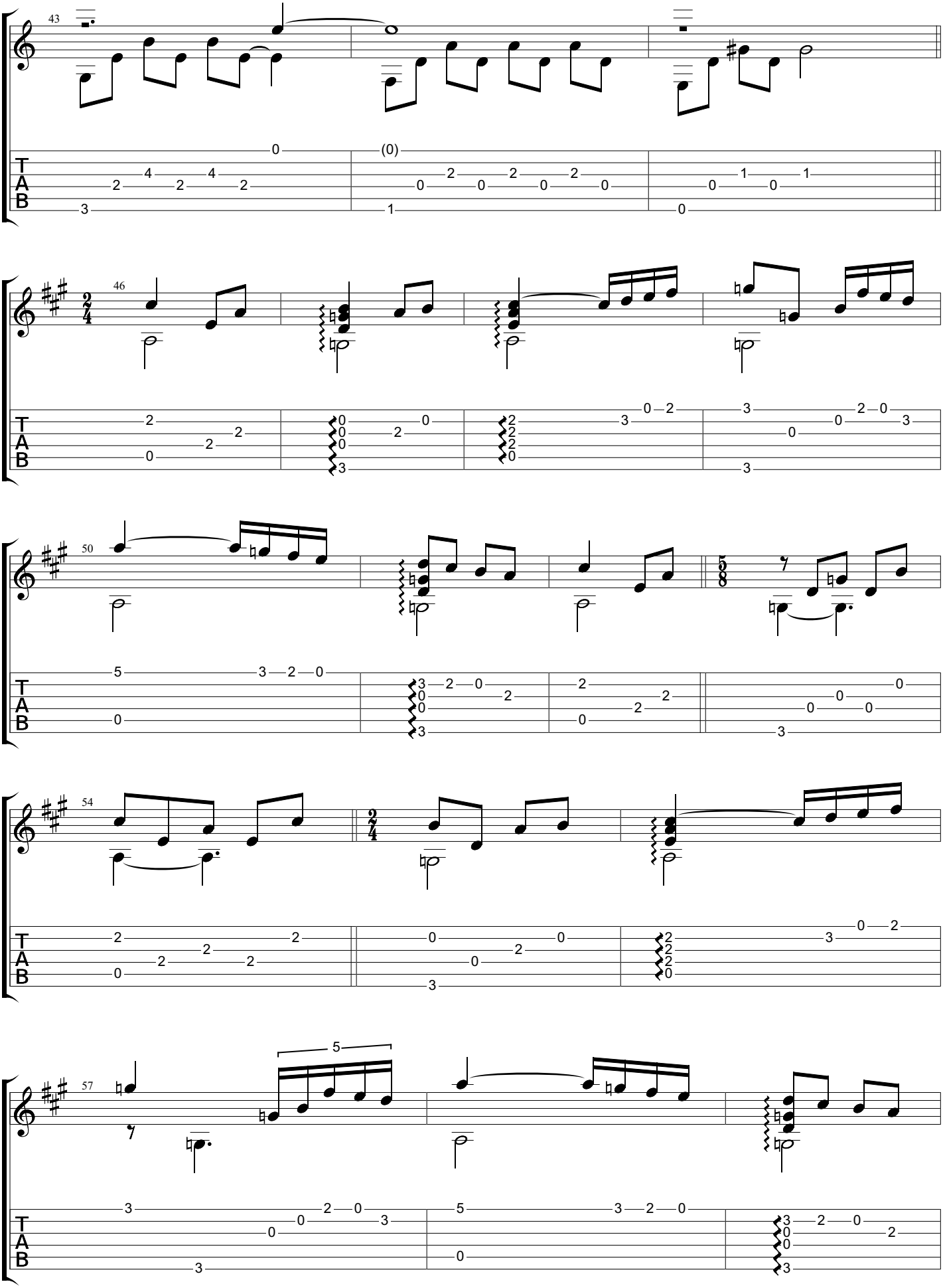
43
46
50
54
57
T
A
B

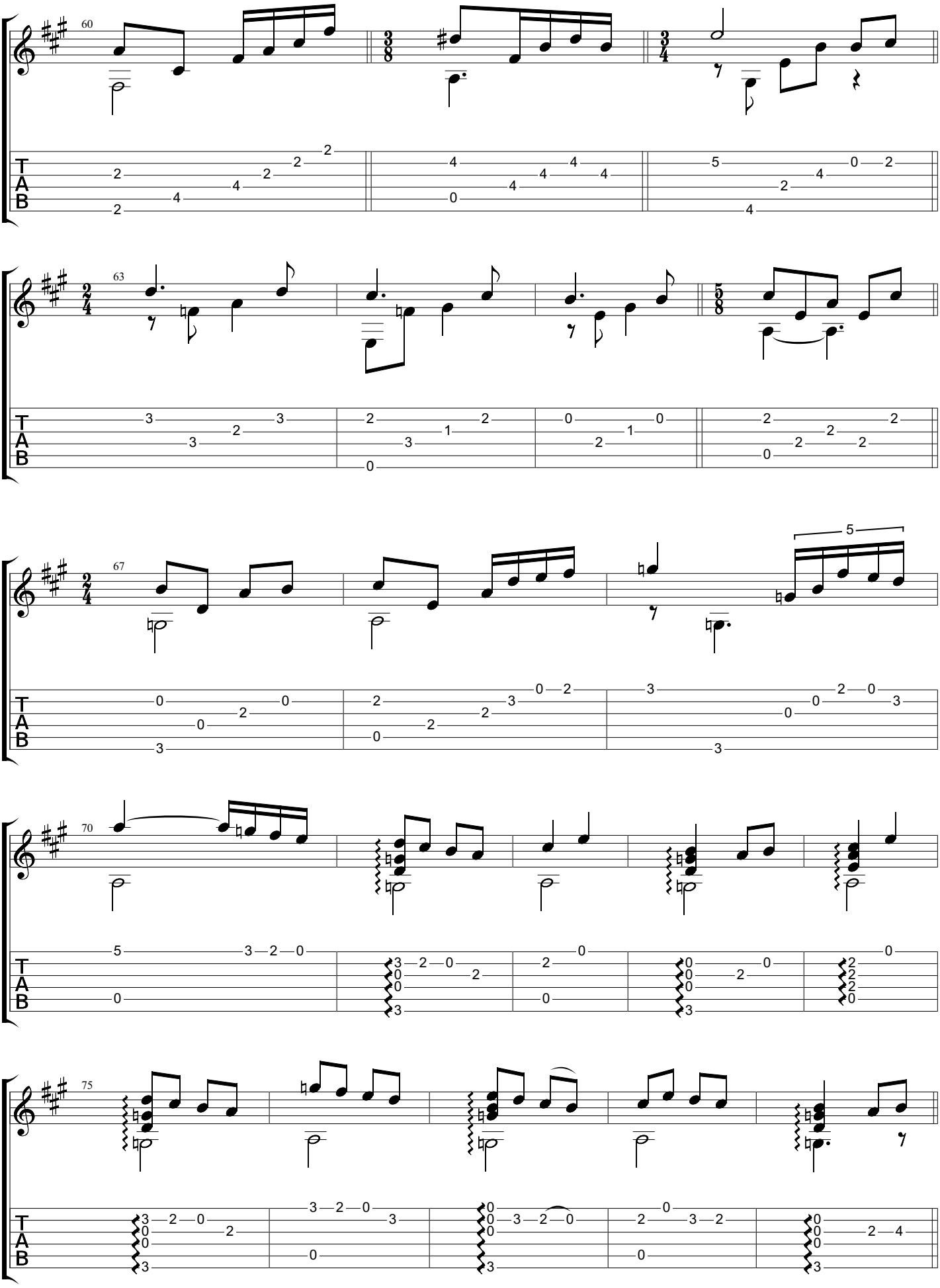
60
63
67
70
75
T
A
B

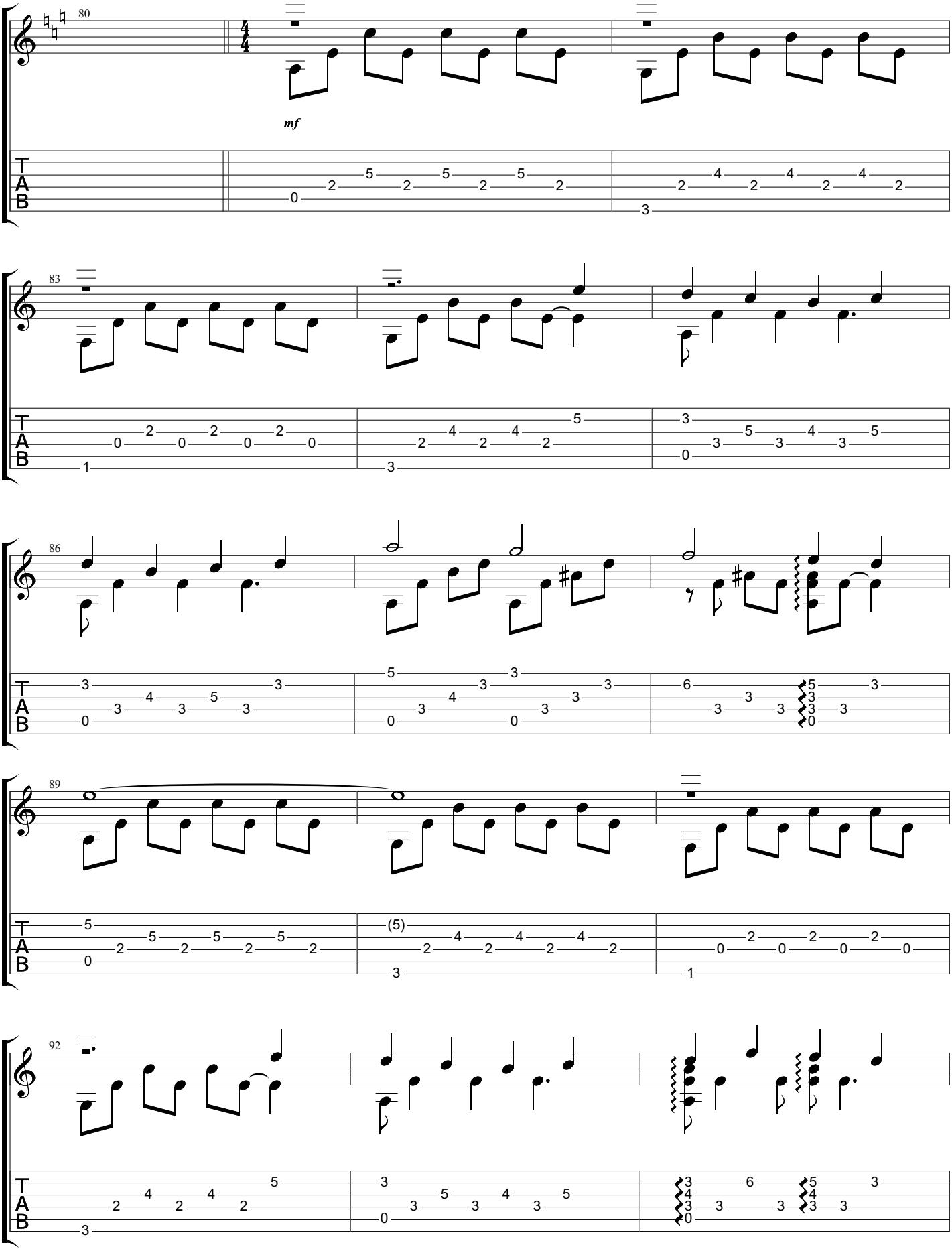
80
mf
83
86
89
92
T
A
B

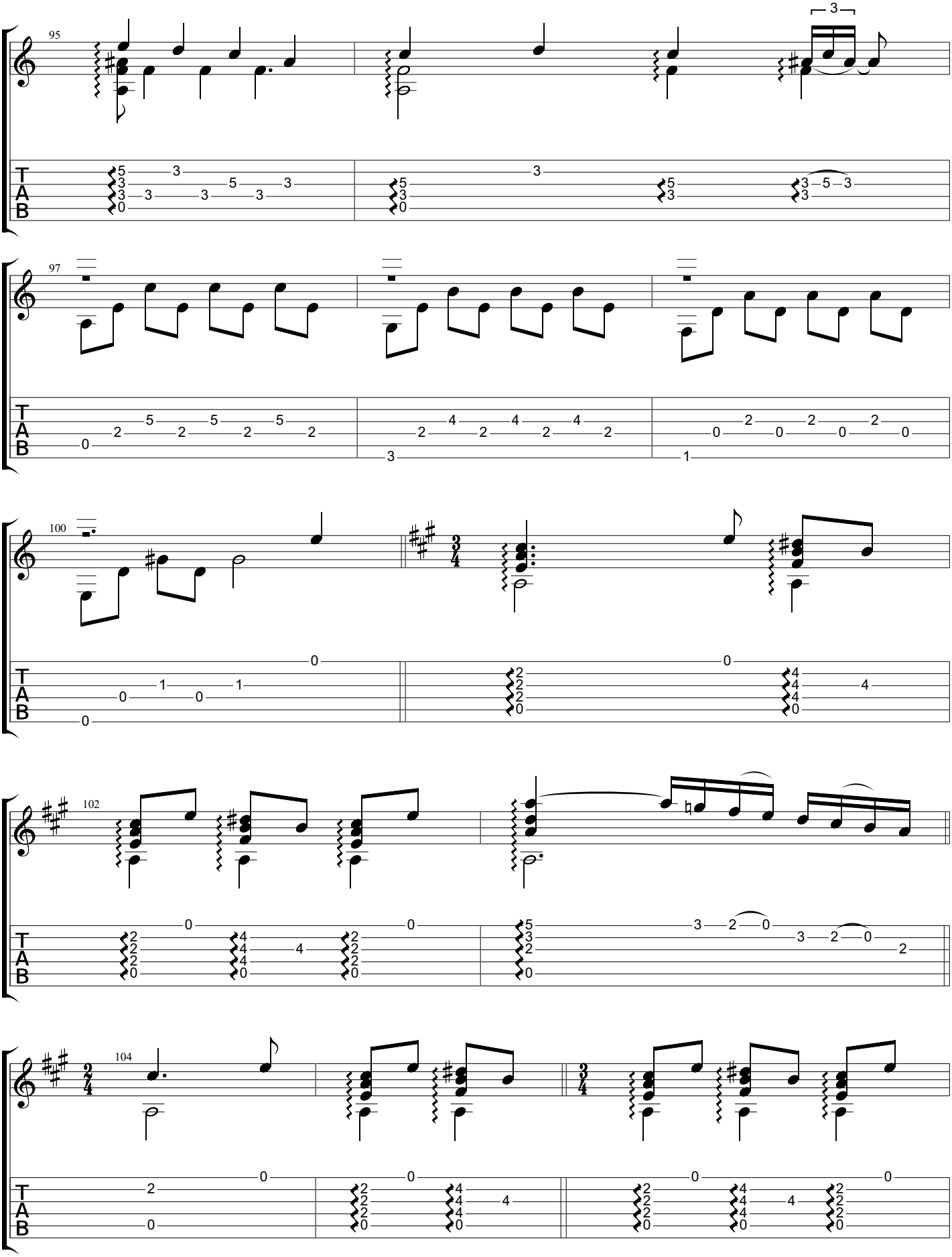
95
97
100
102
104
T
A
B

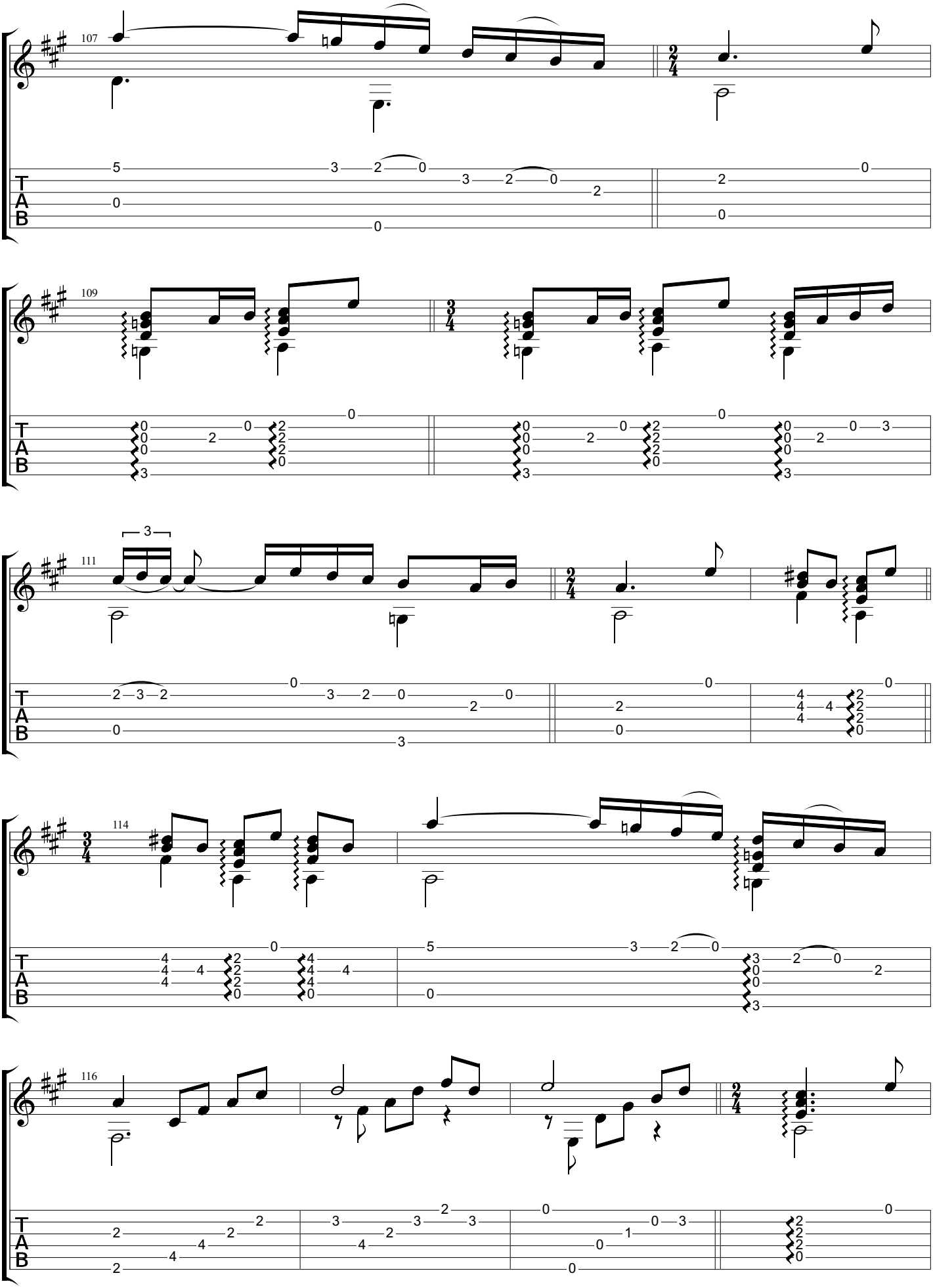
107
109
111
114
116
T
A
B

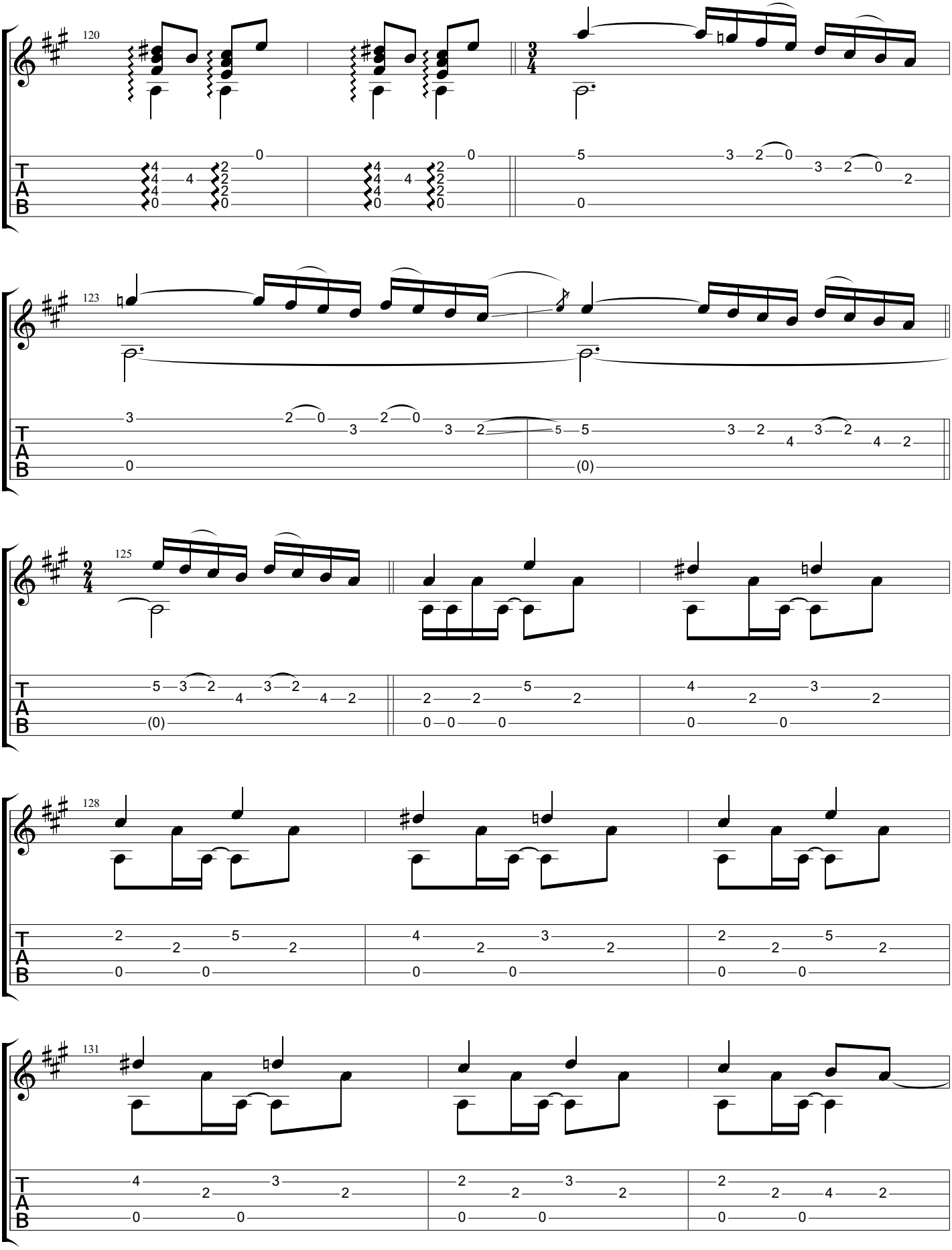
120
123
125
128
131
T
A
B

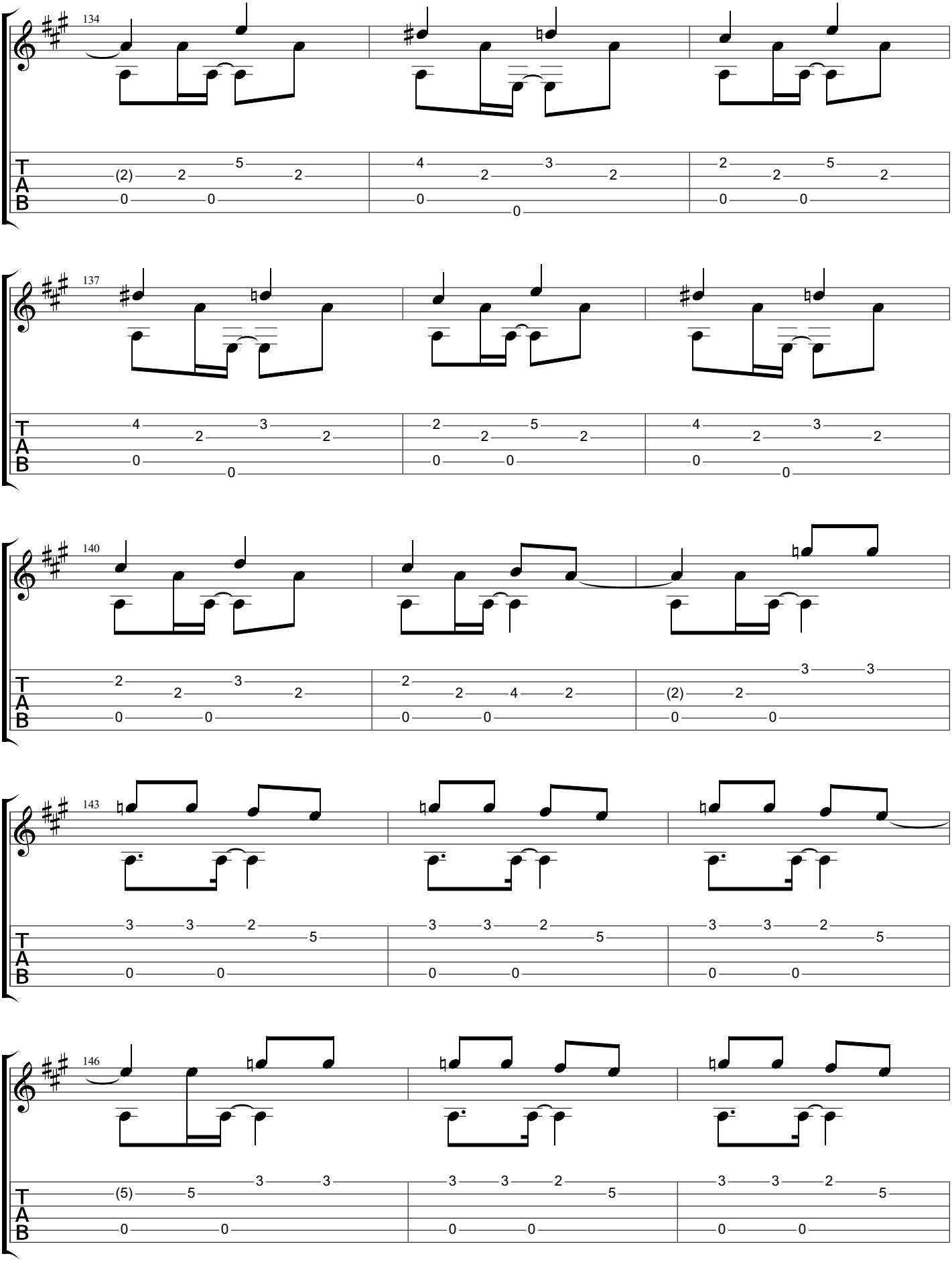
134
137
140
143
146
T
A
B

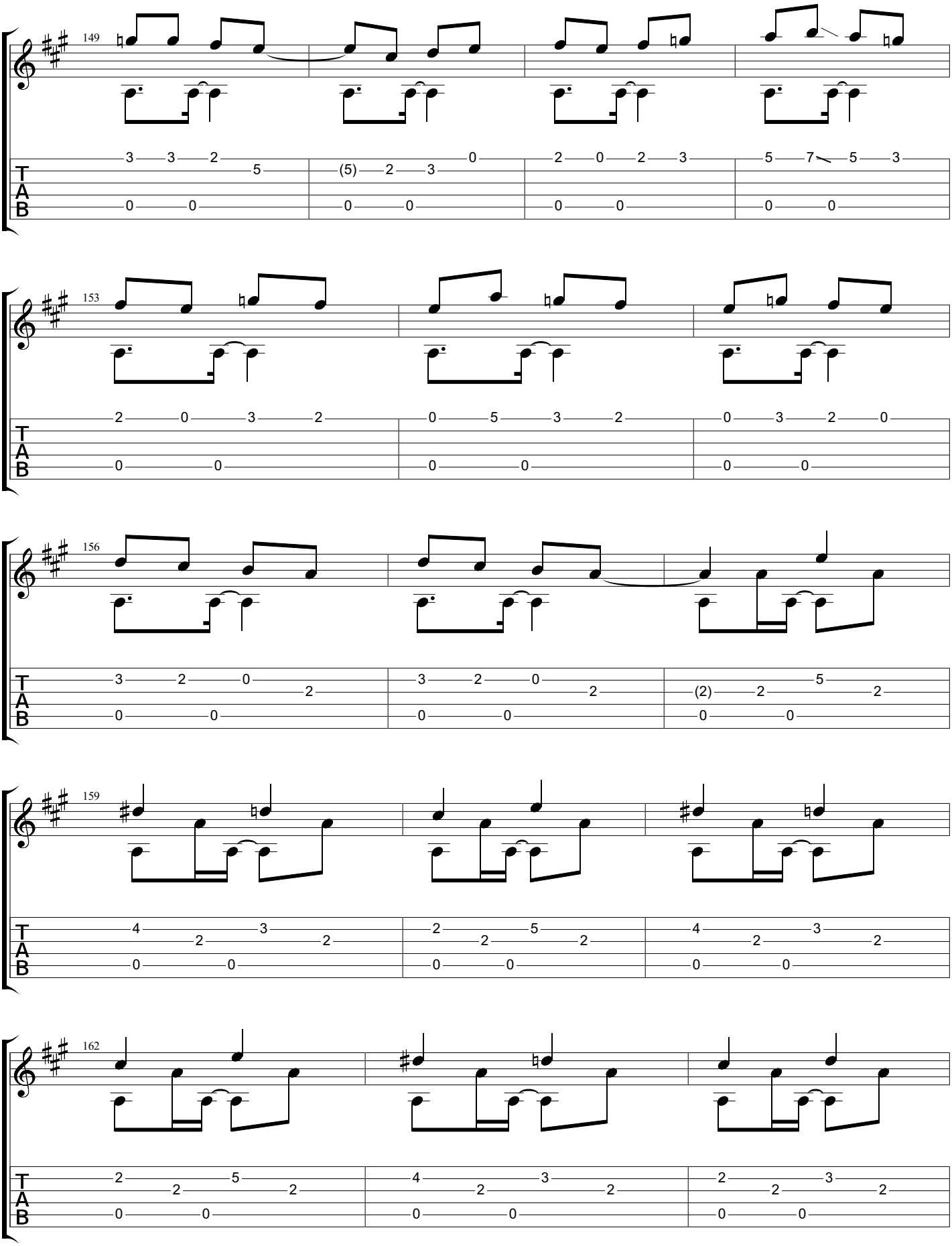
149
153
156
159
162
T
A
B

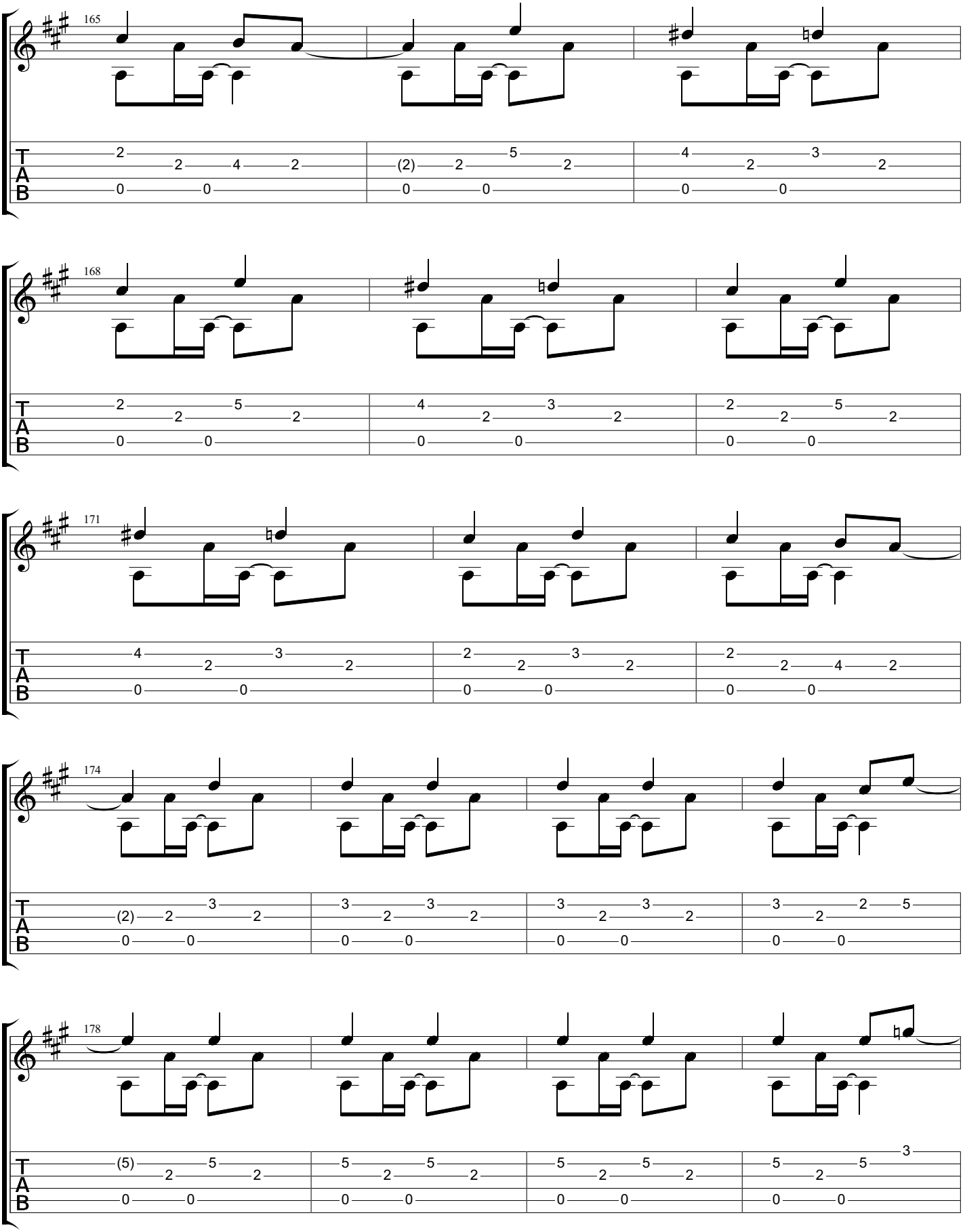
165
168
171
174
178
T
A
B

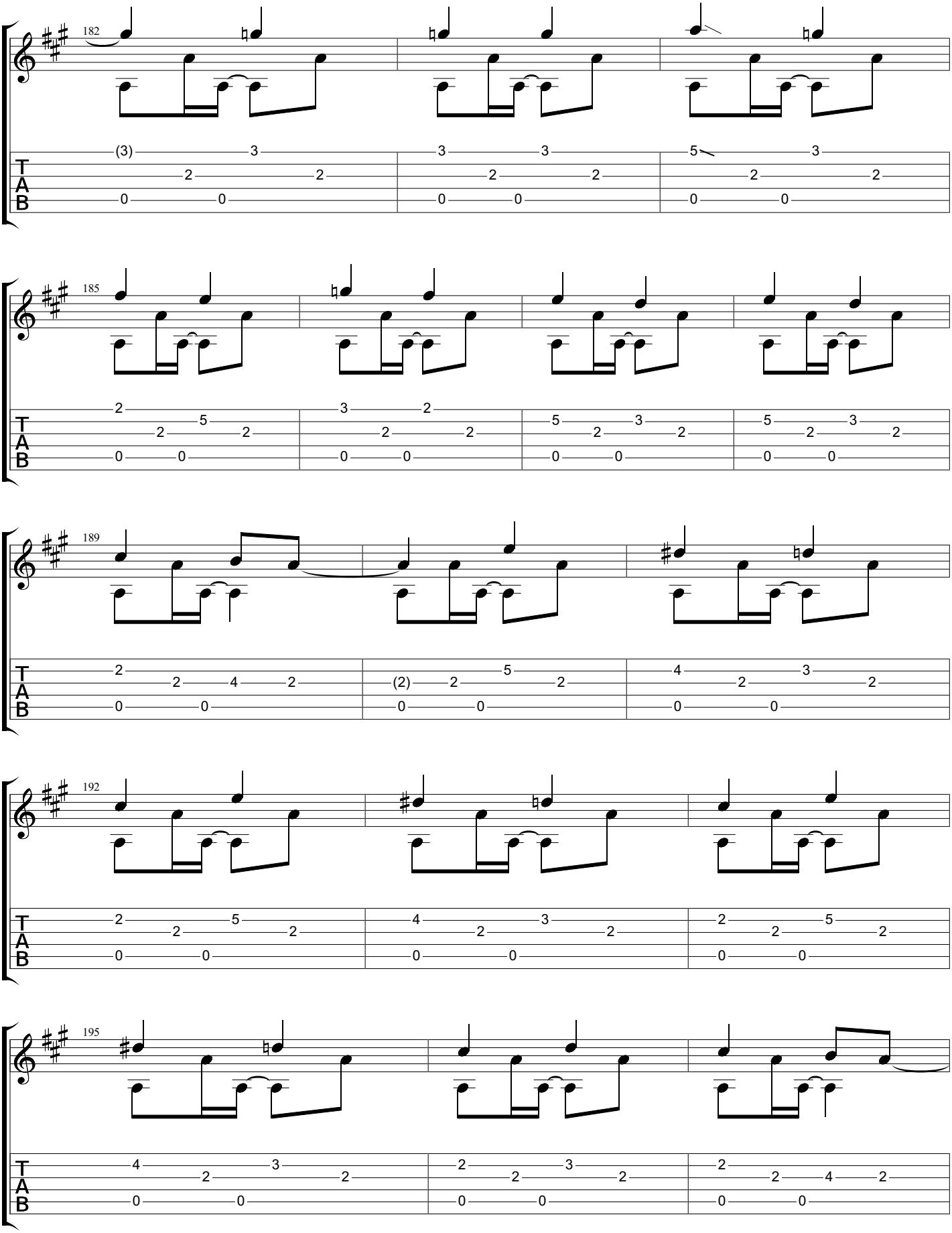
182
185
189
192
195
T
A
B

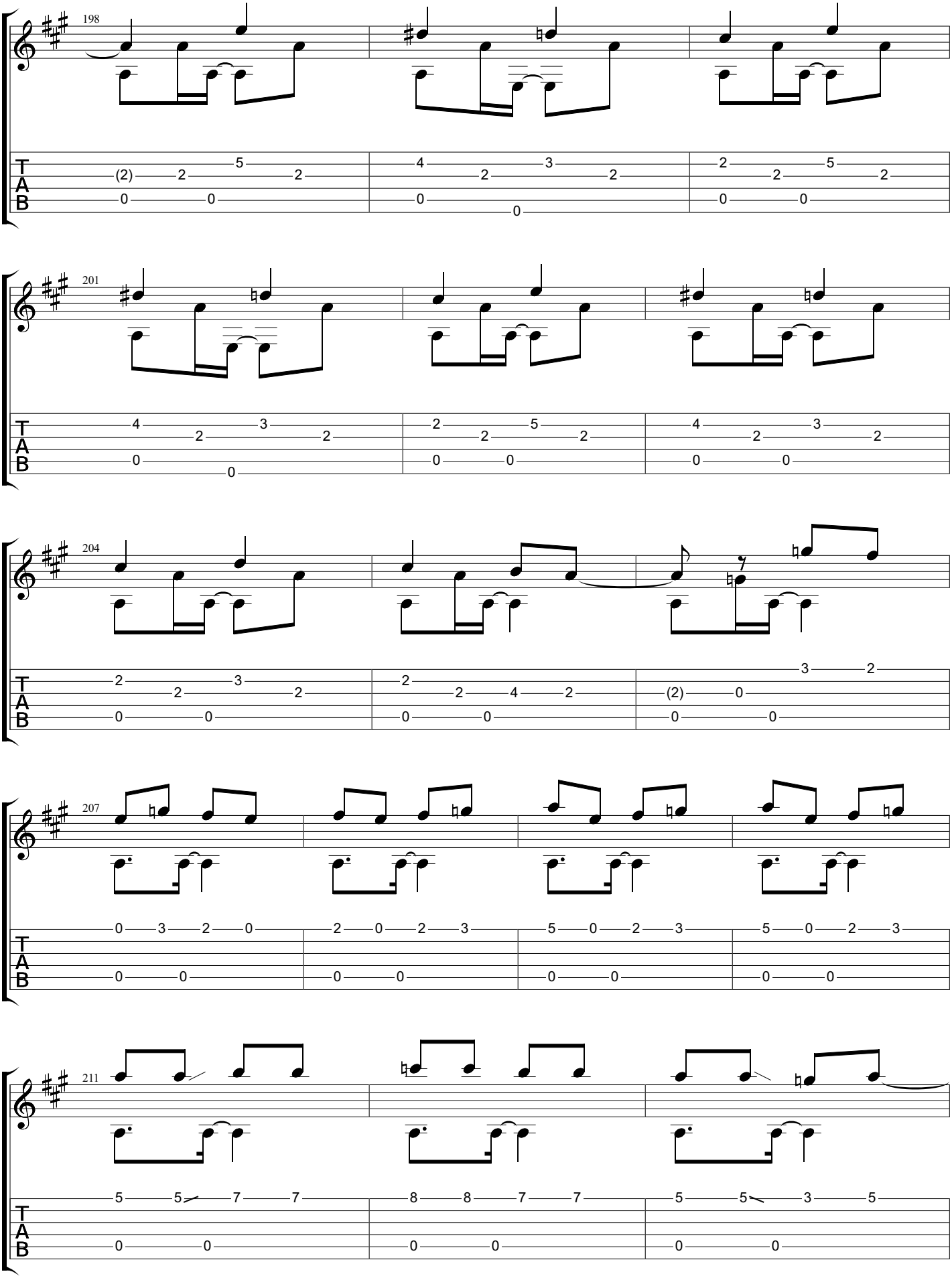
198
201
204
207
211
T
A
B

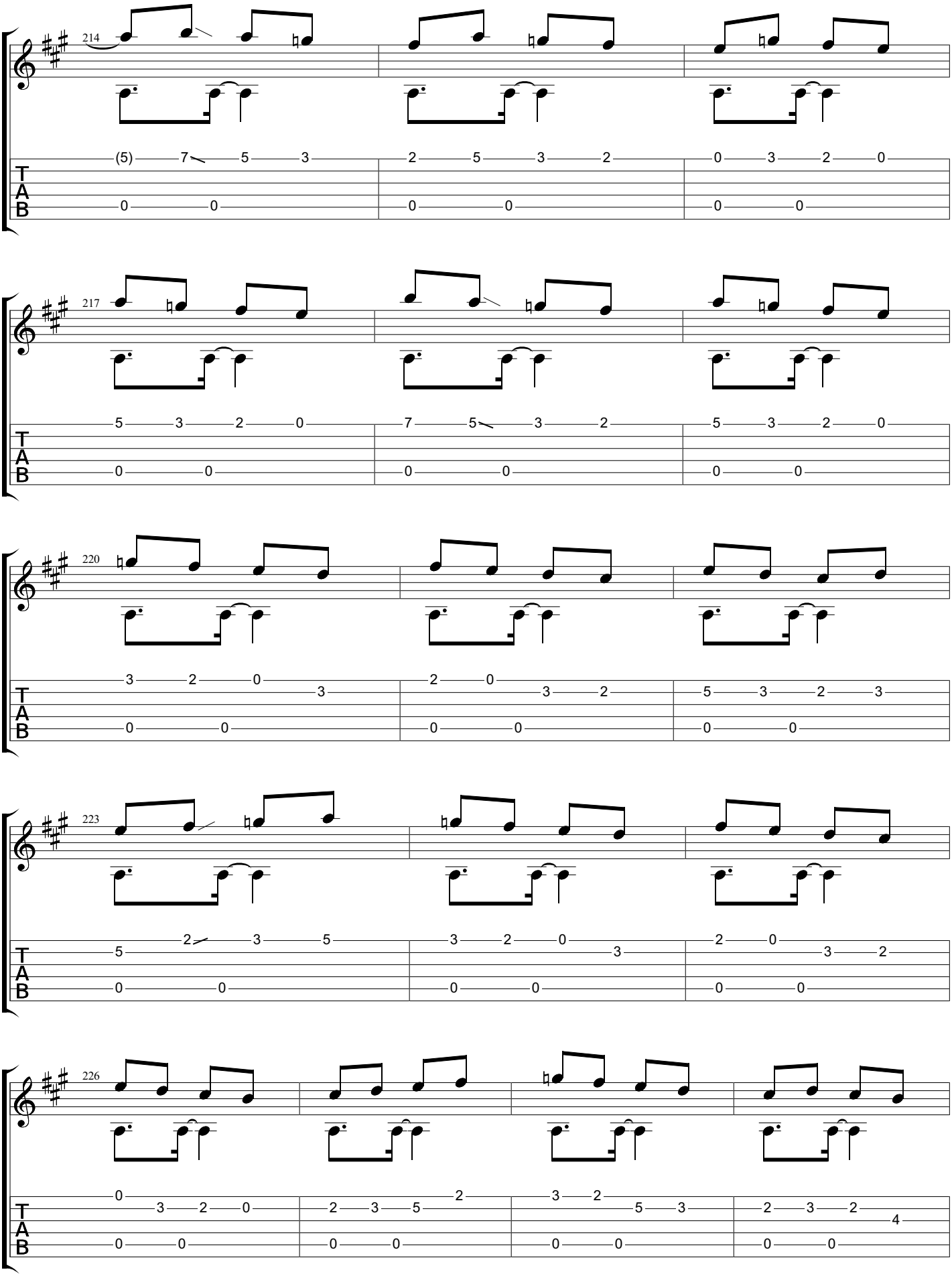
214
(5) 7 5 3 2 5 3 2 0 3 2 0
T A B
0 0 0 0 0 0
217
5 3 2 0 7 5 3 2 5 3 2 0
T A B
0 0 0 0 0 0
220
3 2 0 3 2 0 3 2 5 3 2 3
T A B
0 0 0 0 0 0
223
5 2 3 5 3 2 0 3 2 0 3 2
T A B
0 0 0 0 0 0
226
0 3 2 0 2 3 5 2 3 2 5 3 2 3 2 4
T A B
0 0 0 0 0 0 0 0

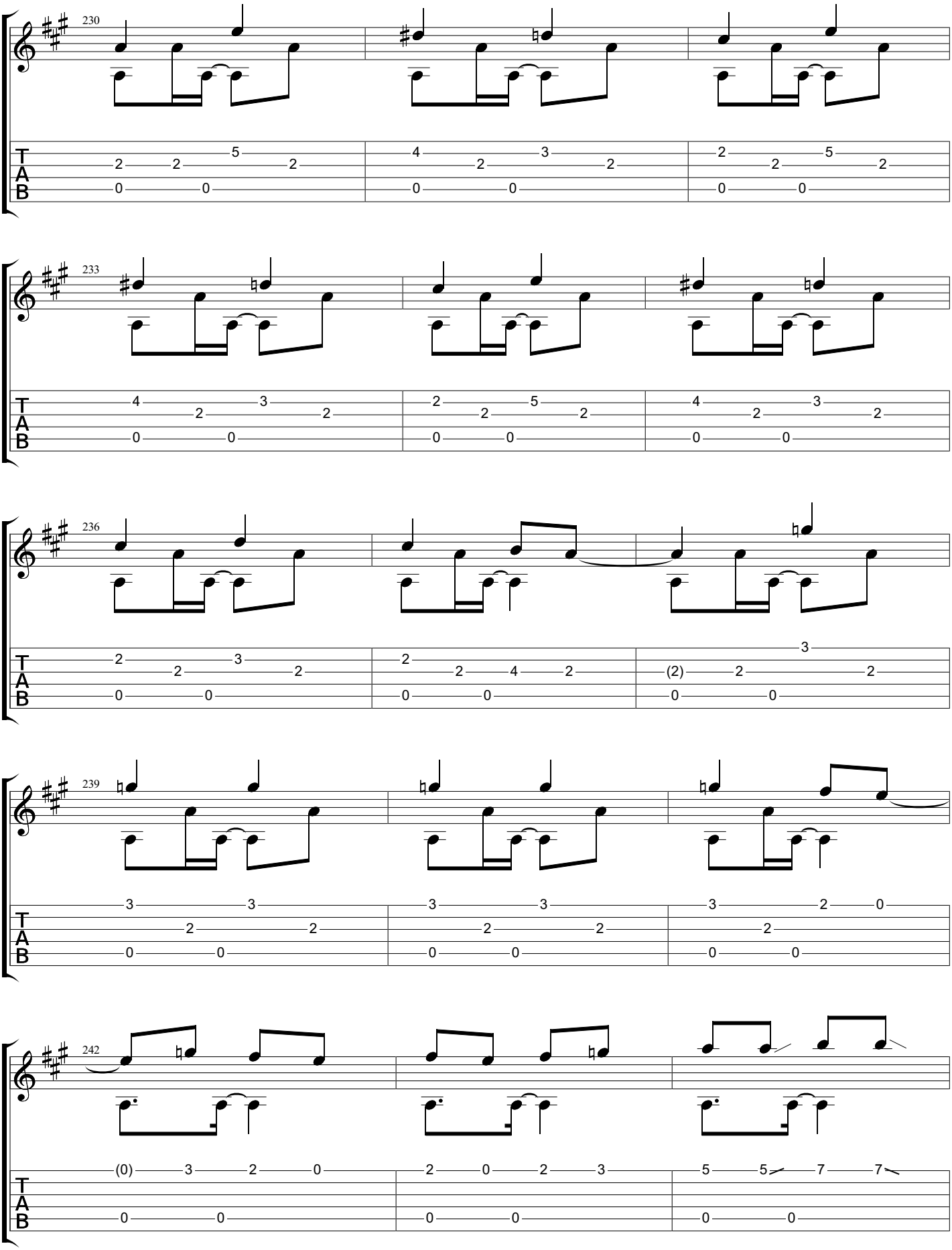
230
233
236
239
242
T
A
B

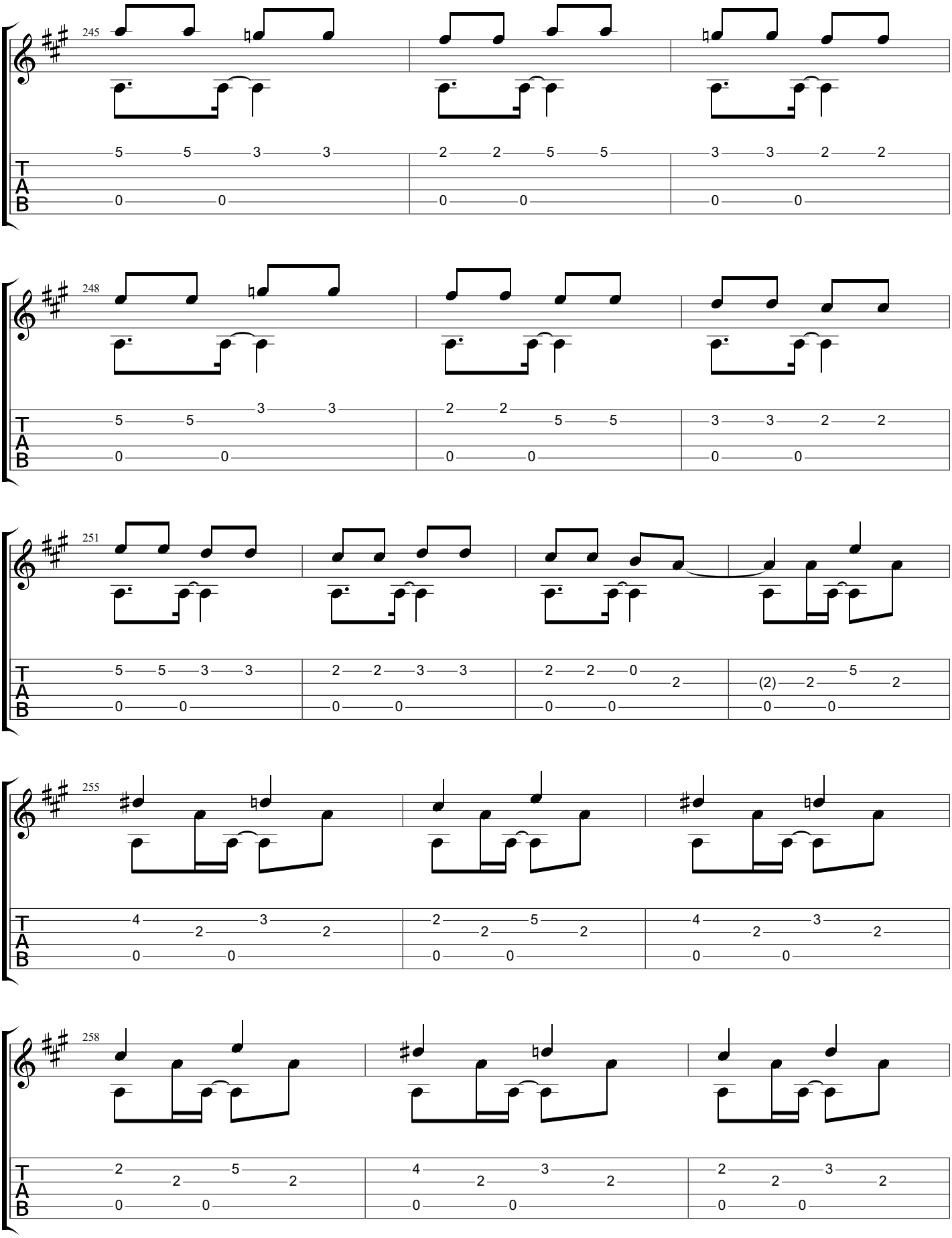
245
248
251
255
258
T
A
B

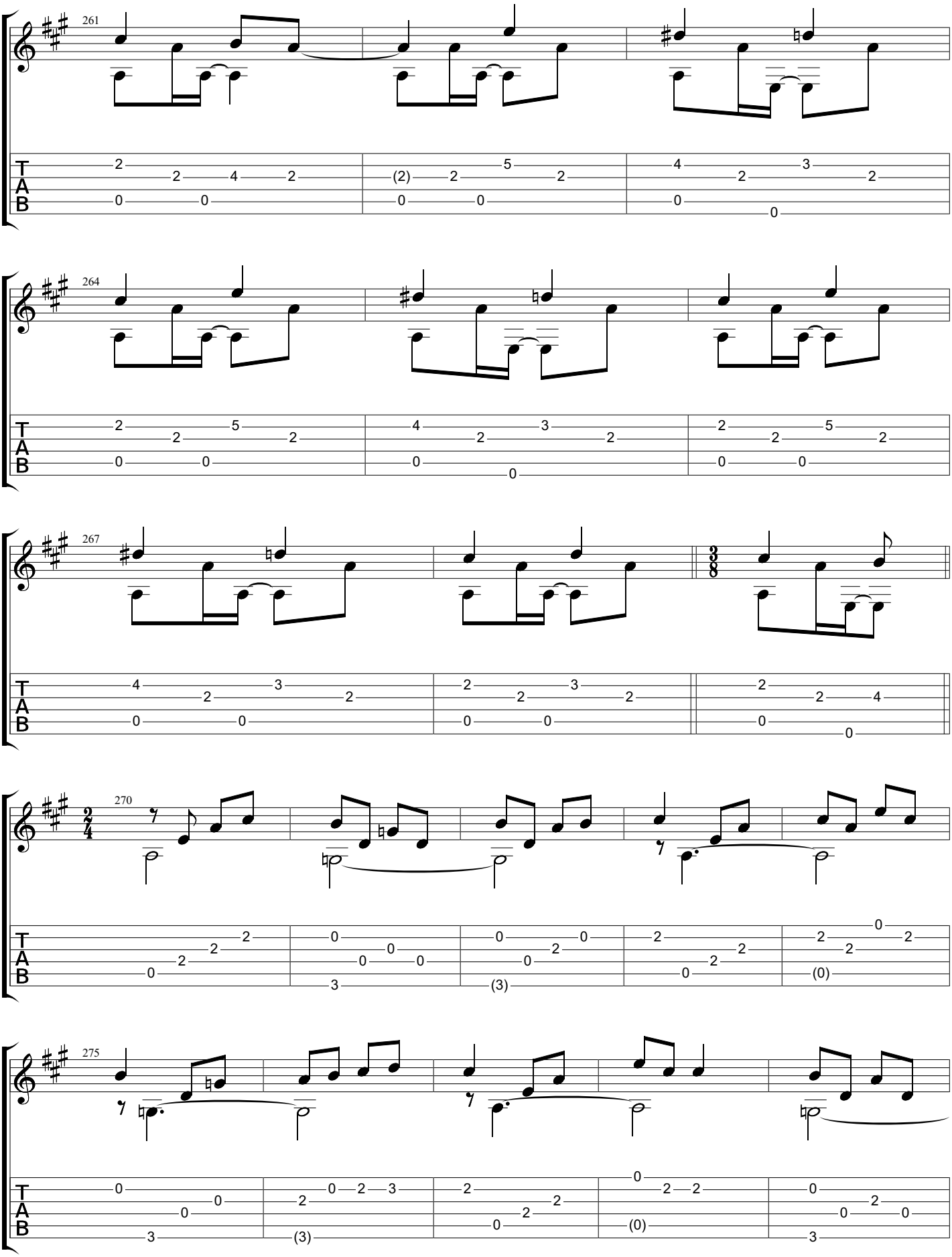
261
264
267
270
275
T
A
B

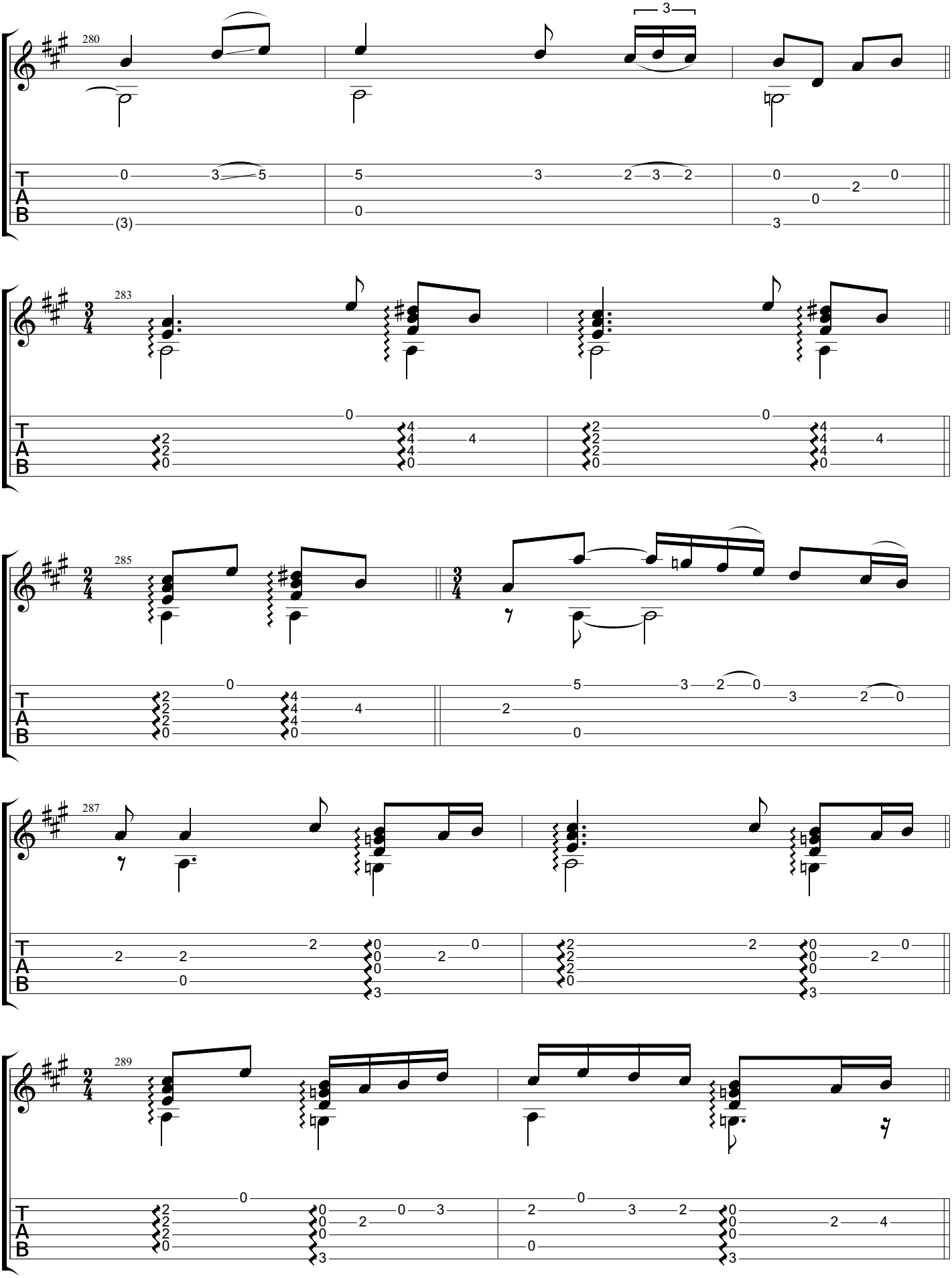
280
283
285
287
289
T
A
B

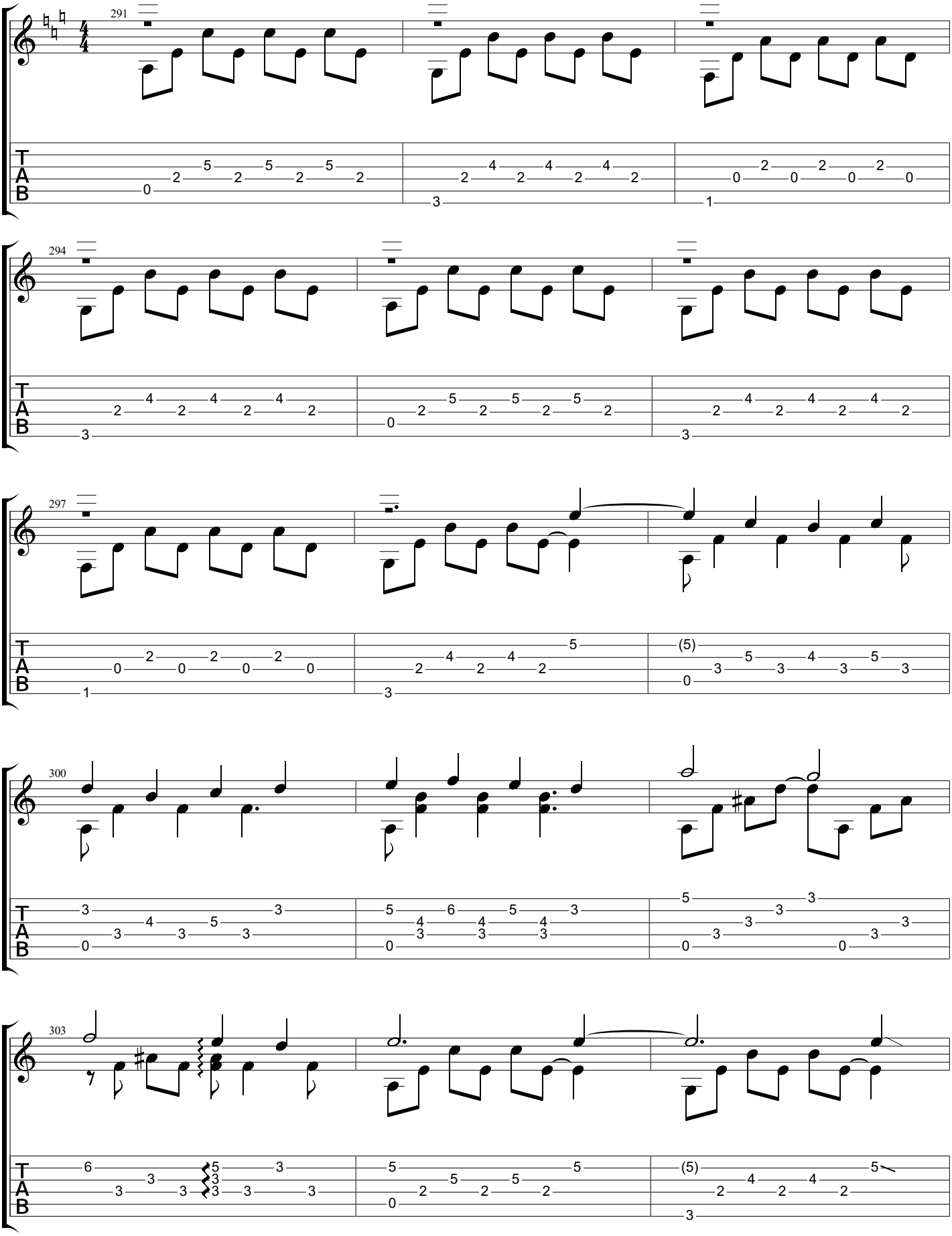
291
294
297
300
303
T
A
B

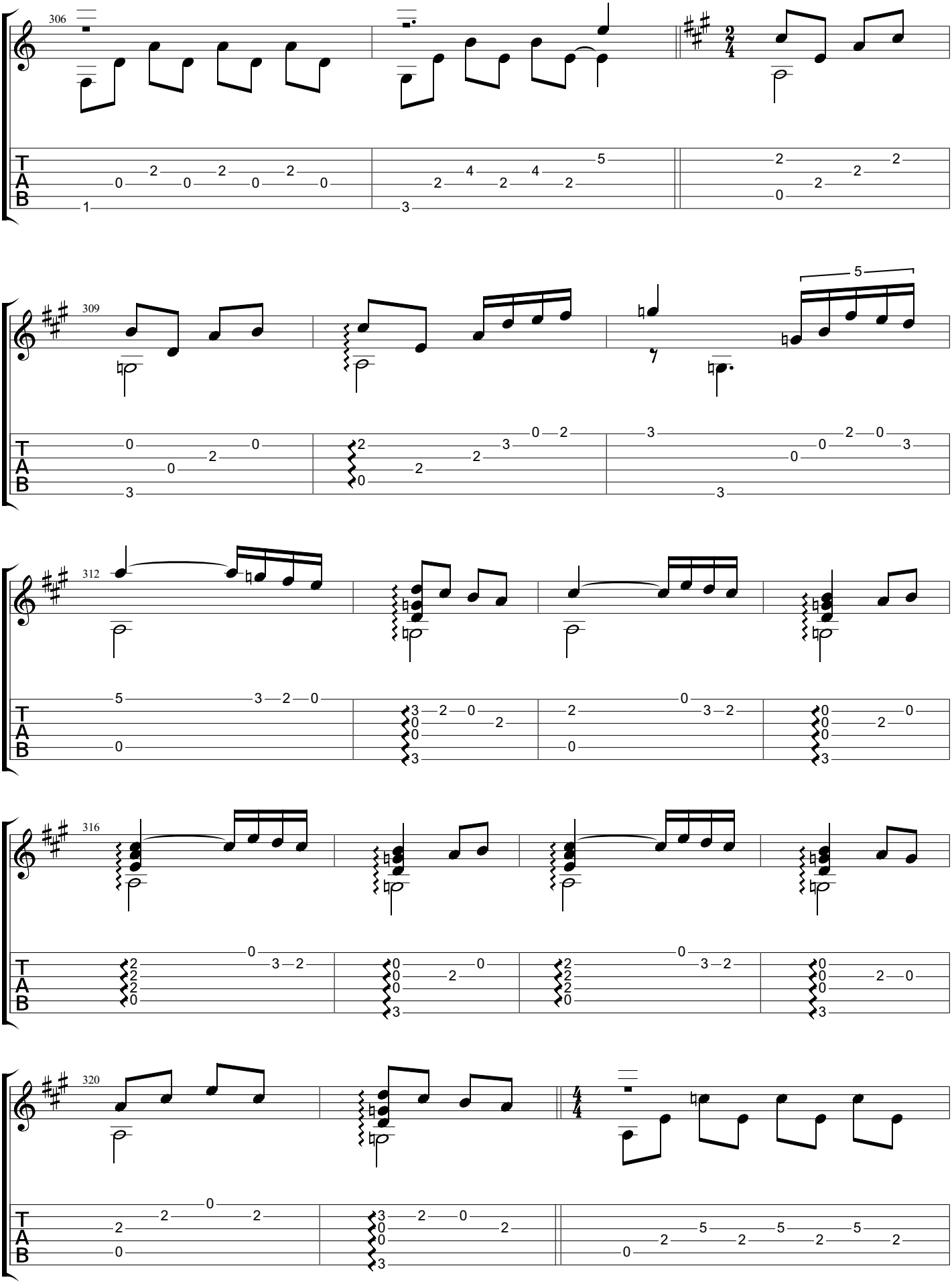
306
309
312
316
320
T
A
B

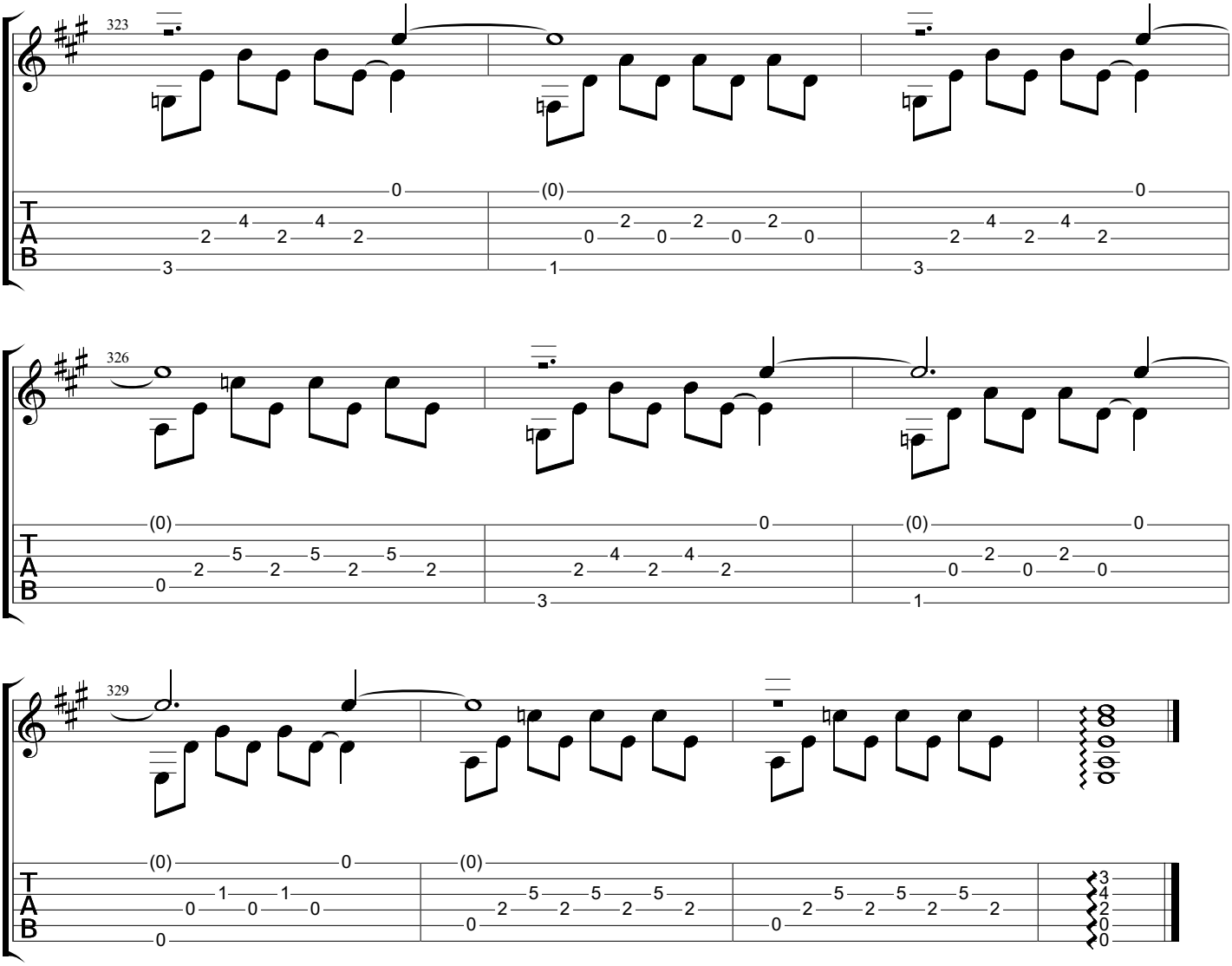
323
326
329
T
A
B

Espírito Santo (Oxalá)

www.classclef.com

Baden Powell (1937-2000)

Canto on Guitar, 1970

Music by Baden Powell
Tabbed by BrazilOnGuitar

Dropped D
⑥= D

♩ = **88**

Fr e time

mf

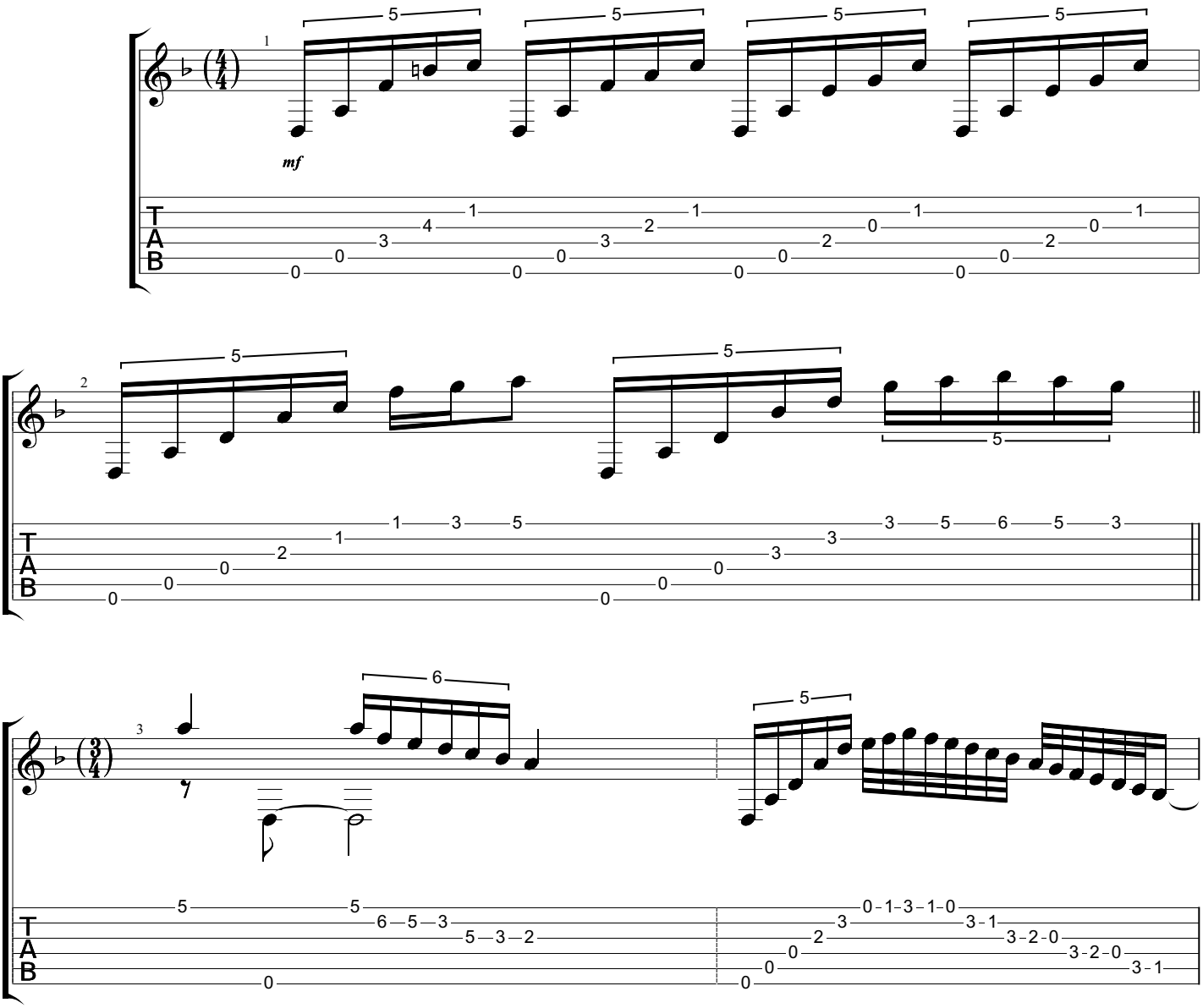

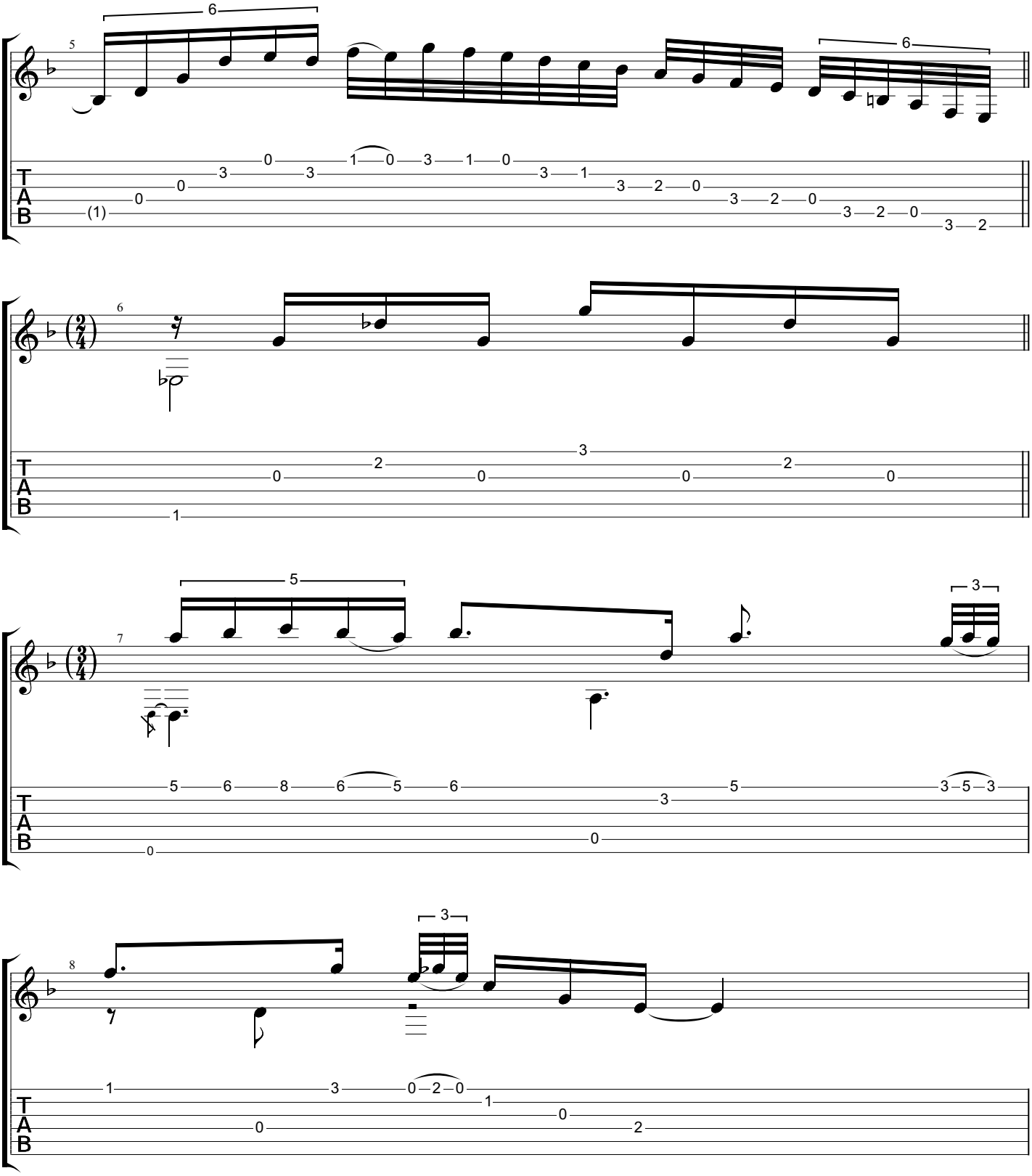
5
6
6
T
A
B
6
7
5
3
8
3

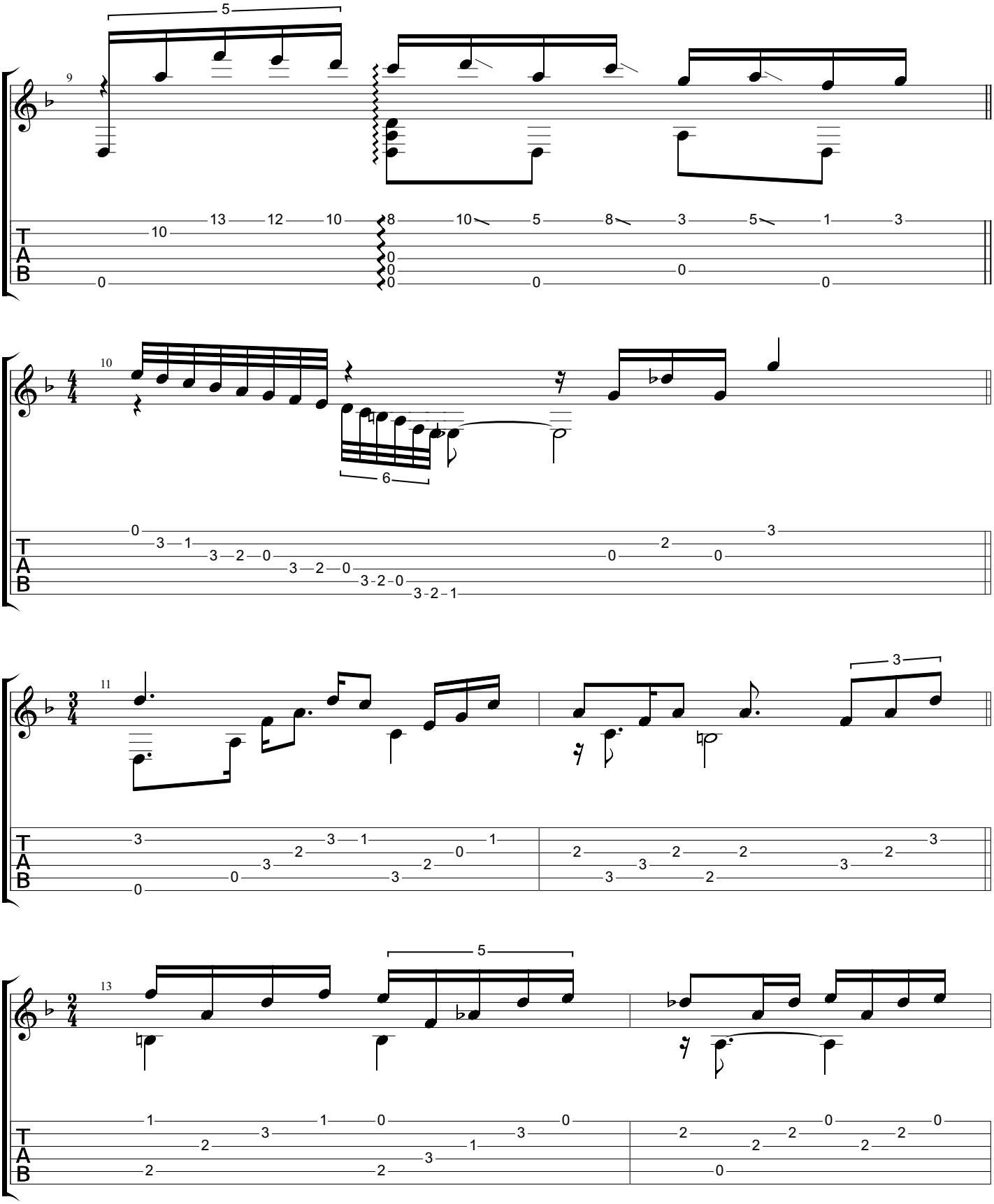
9
10
11
13
T
A
B

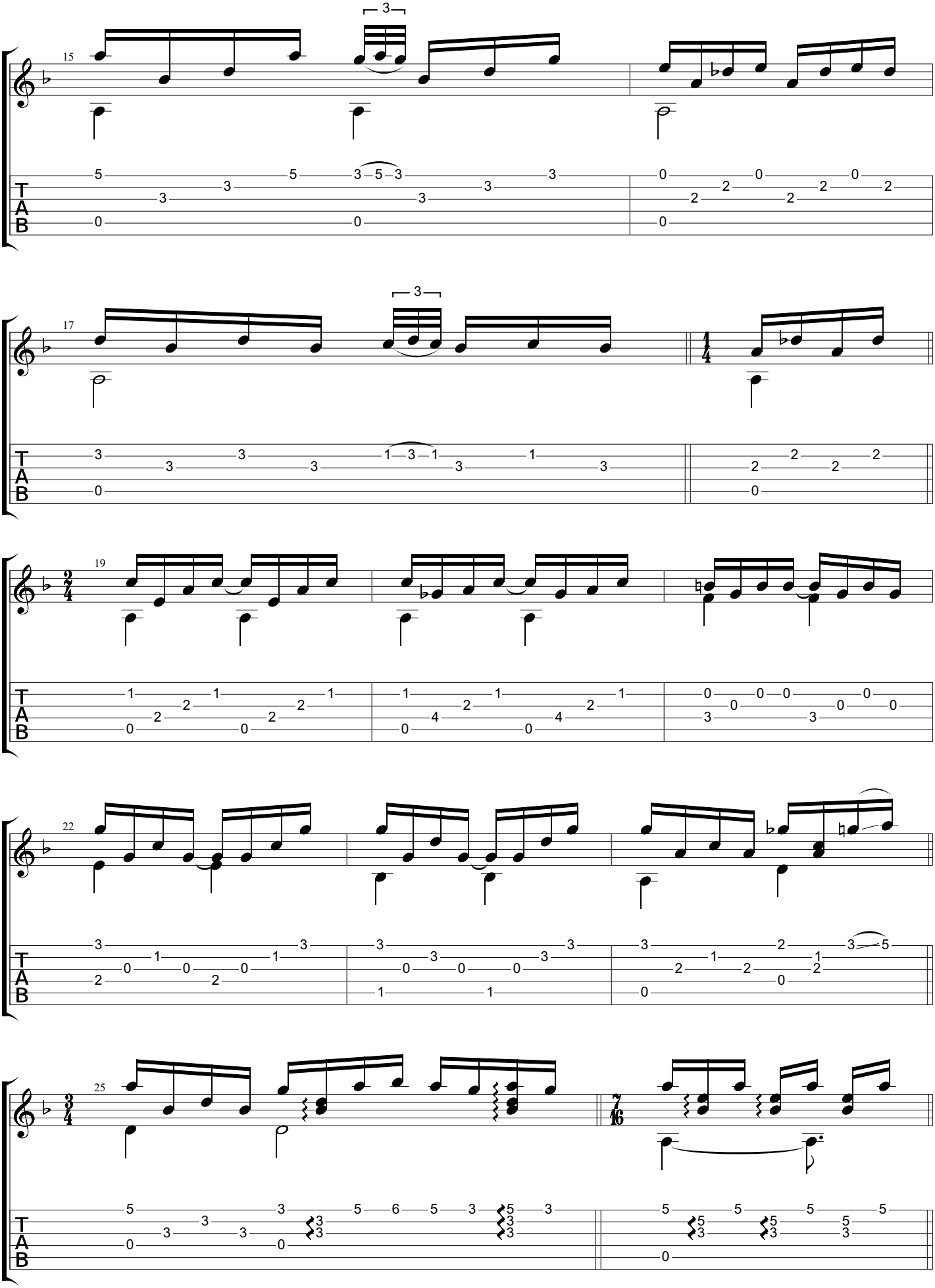
15
17
19
22
25
T
A
B

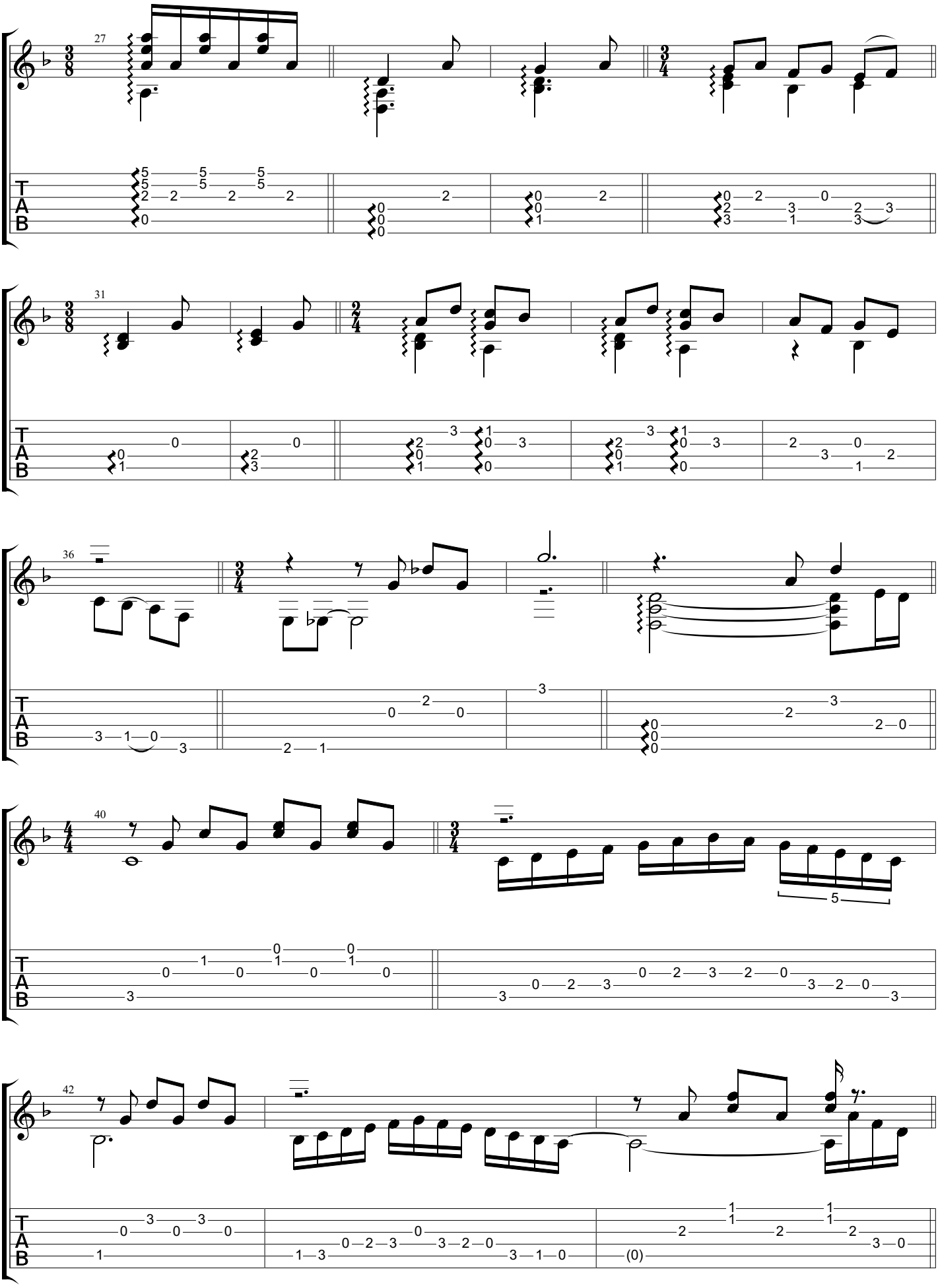
27
31
36
40
42
T
A
B

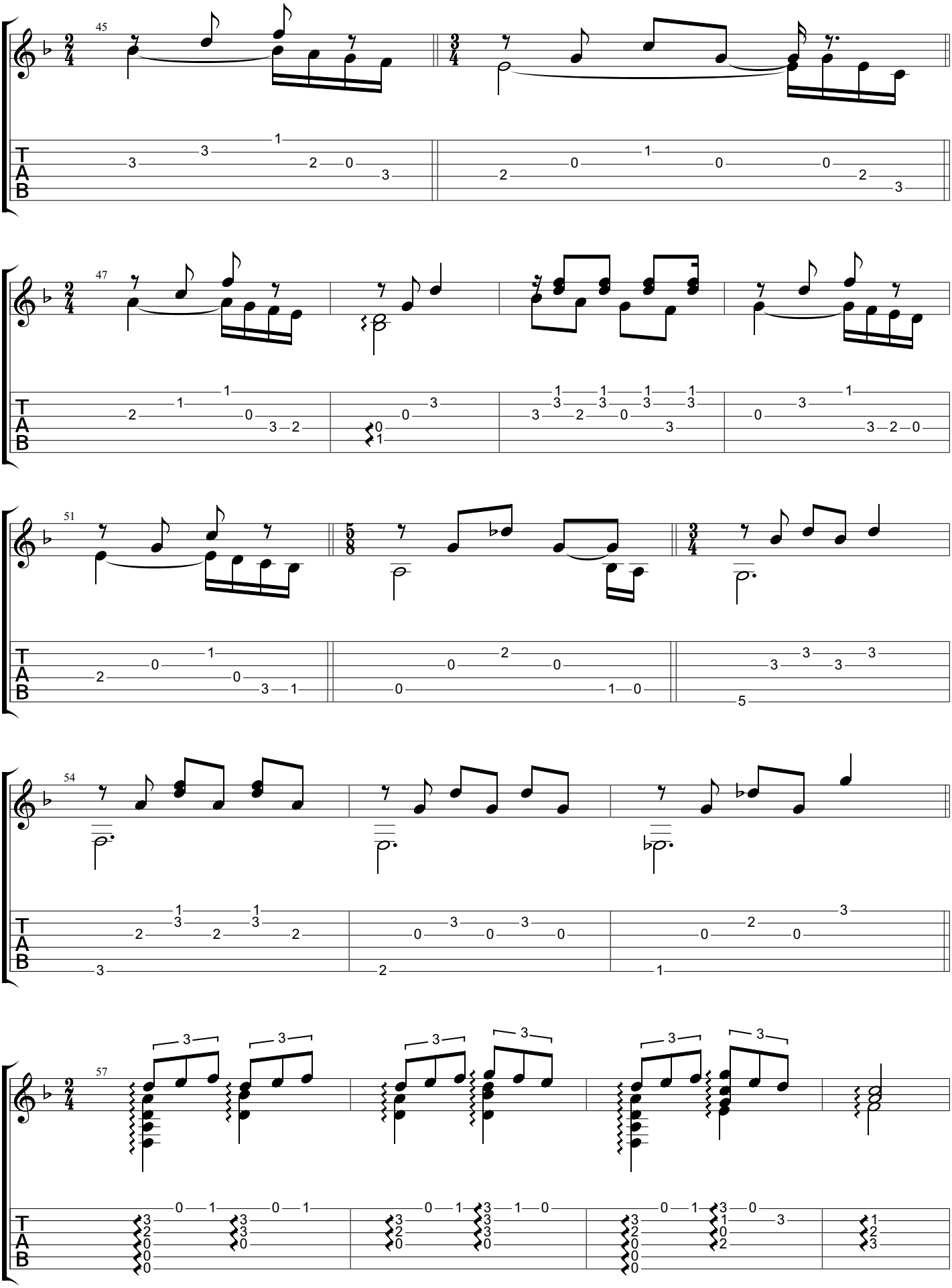
45
47
51
54
57
T
A
B

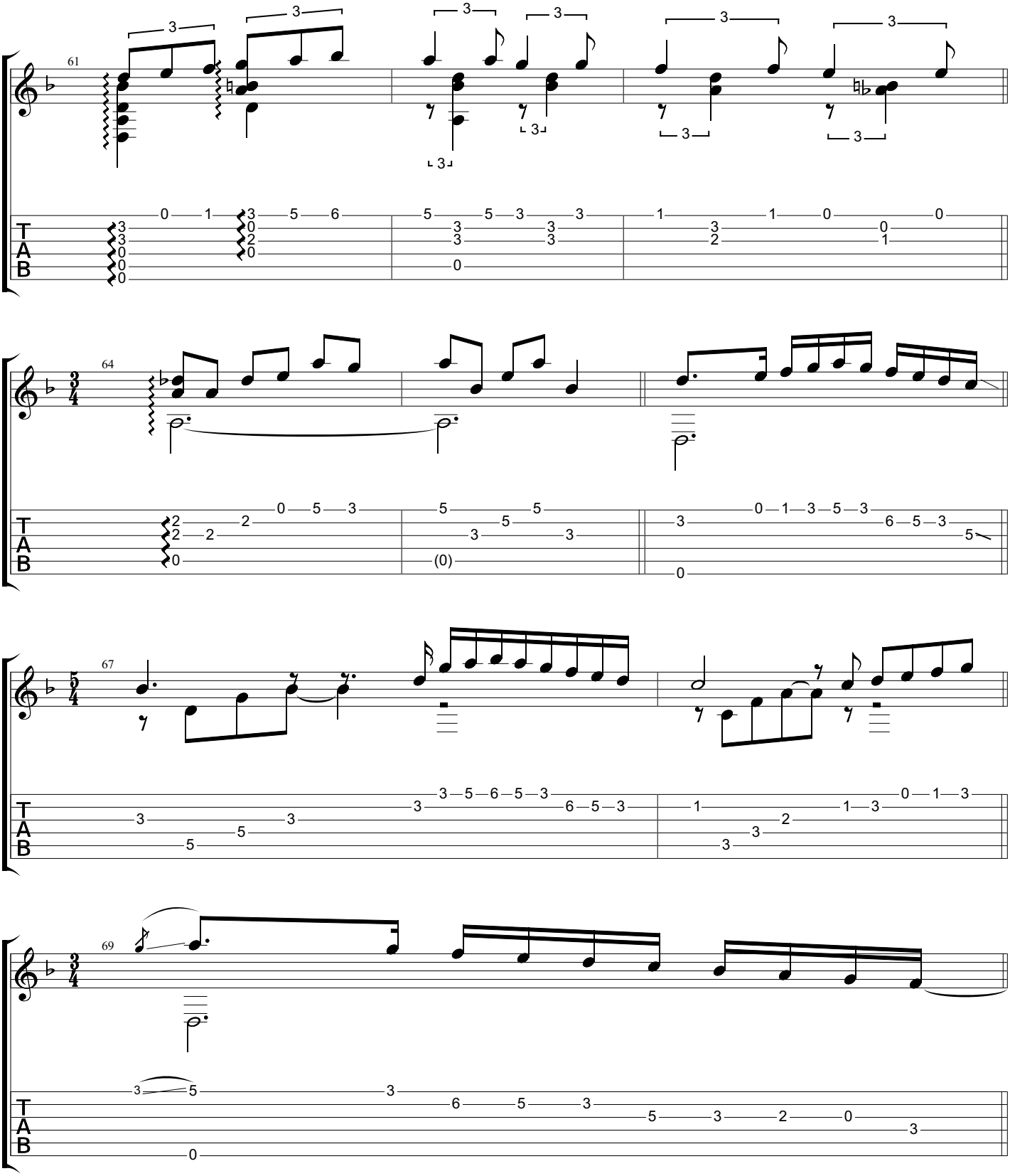
61
64
67
69
T
A
B

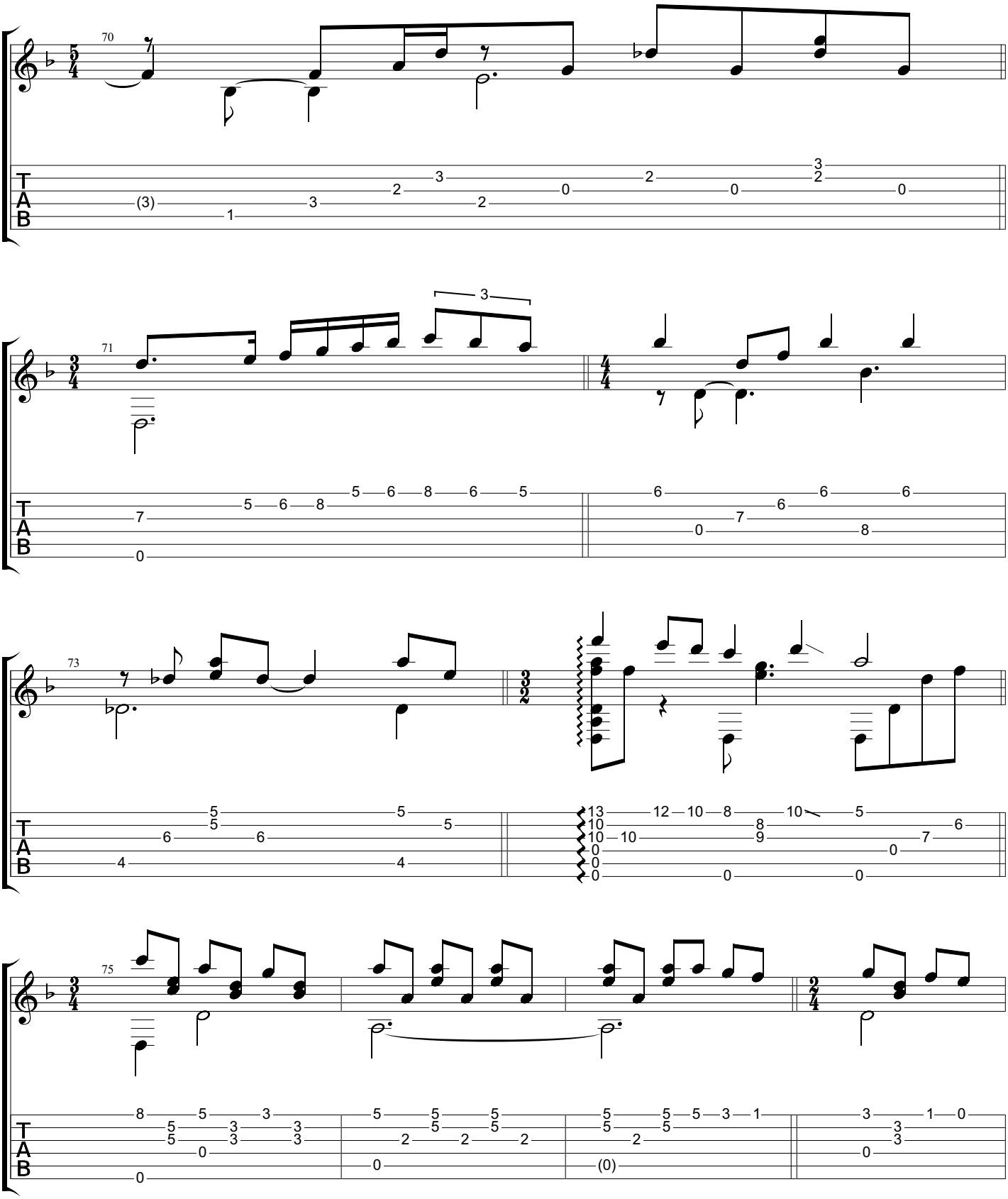
70
71
73
75
T
A
B

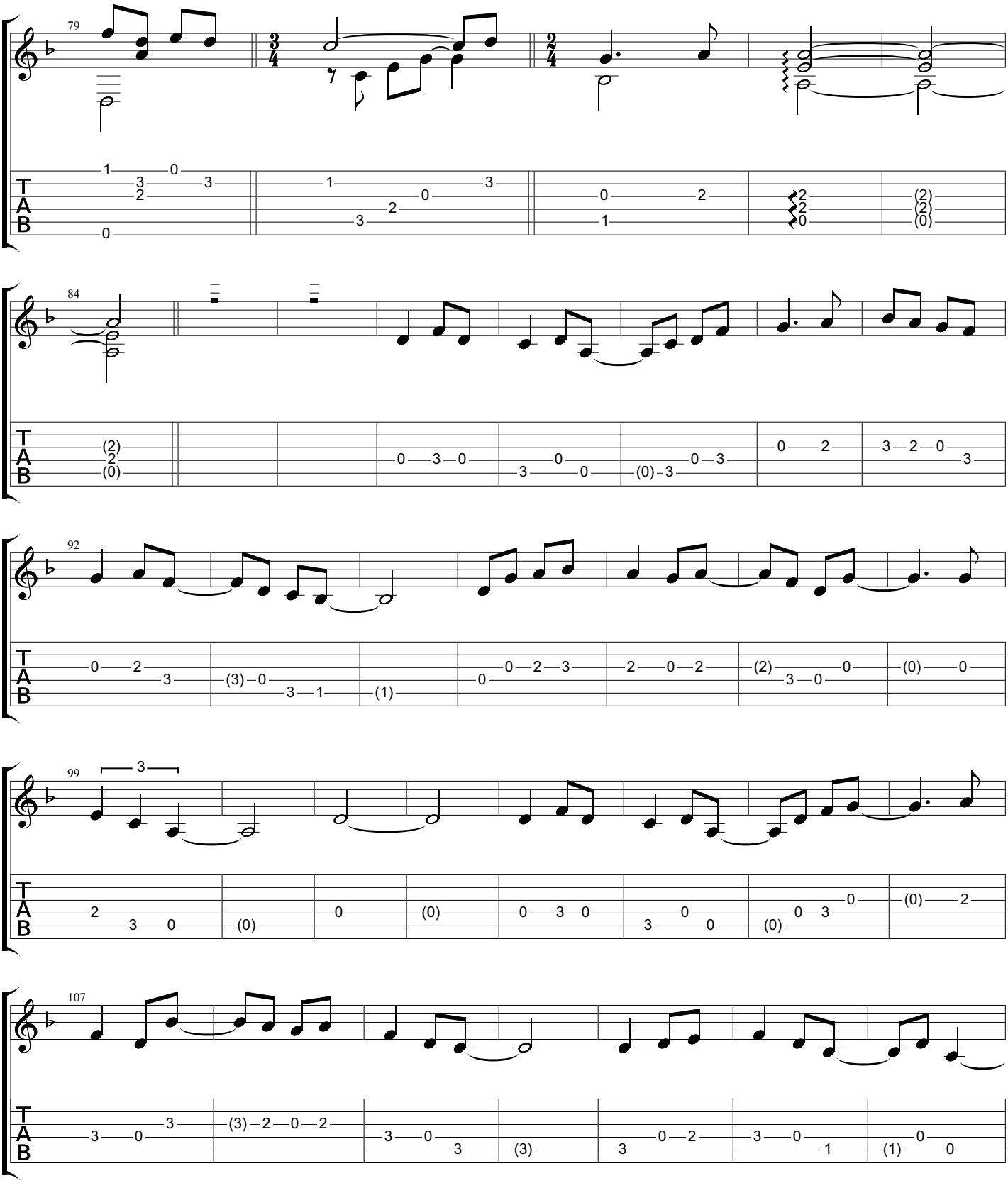
79
84
92
99
107
T
A
B

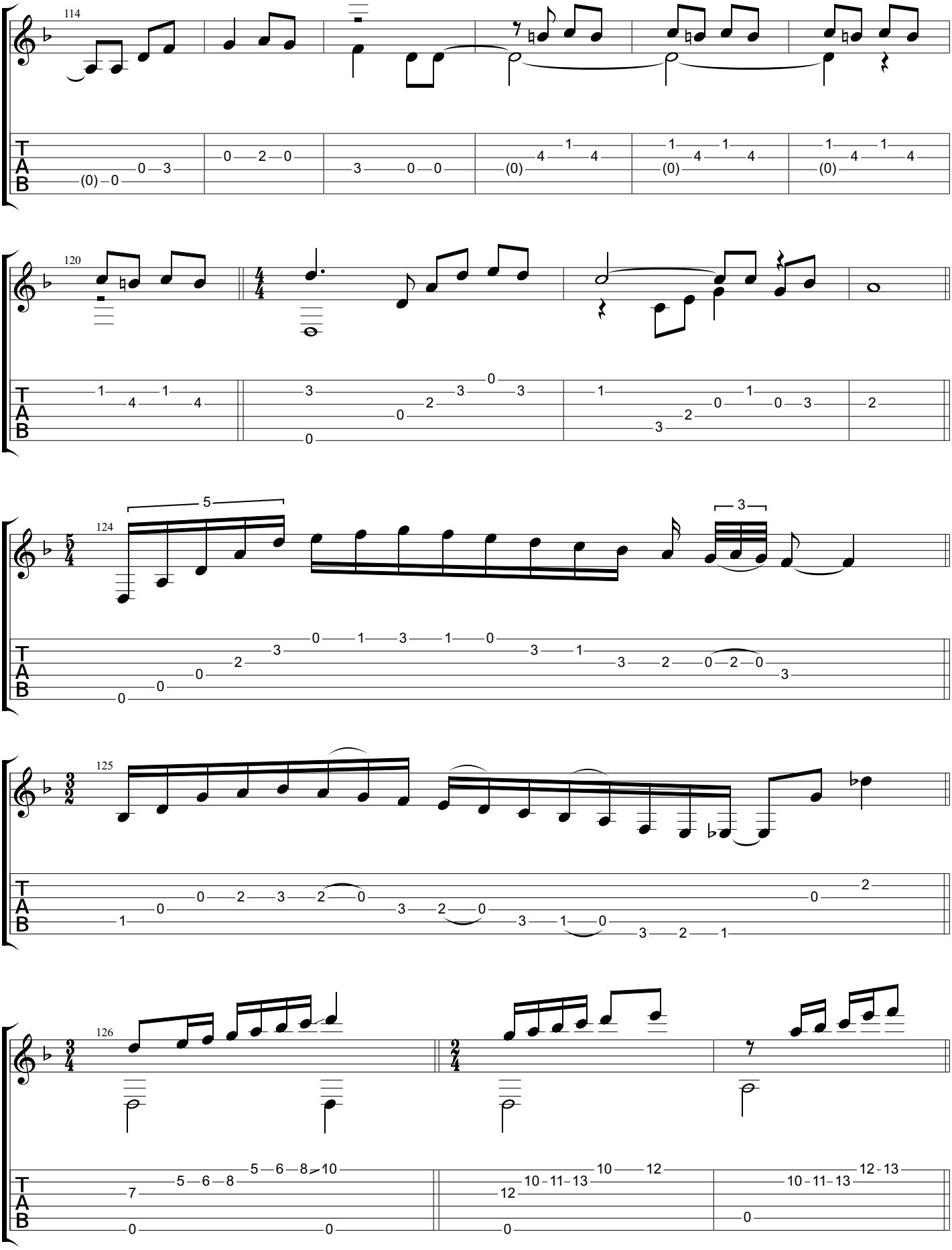
114
120
124
125
126

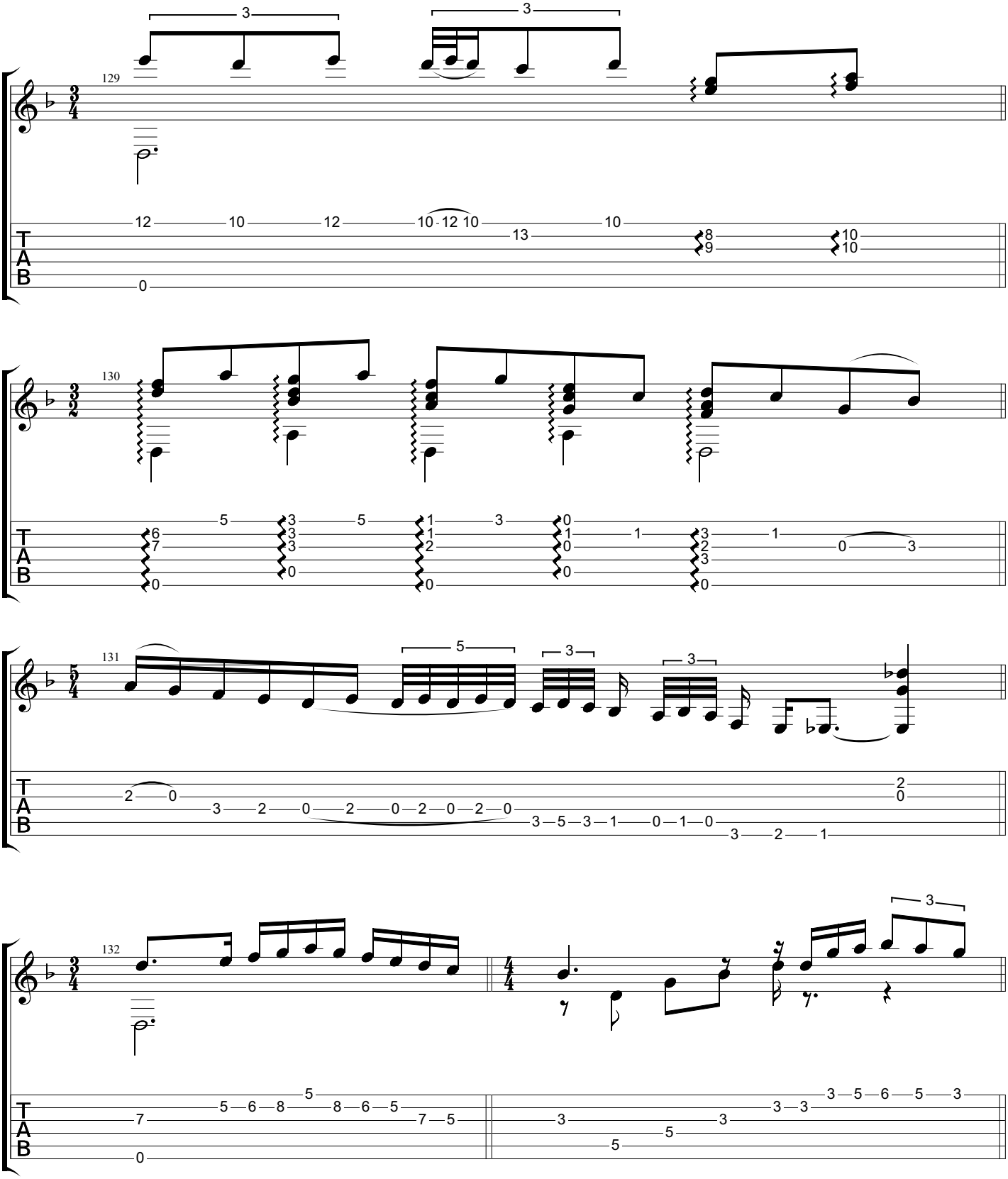
129
130
131
132
T
A
B

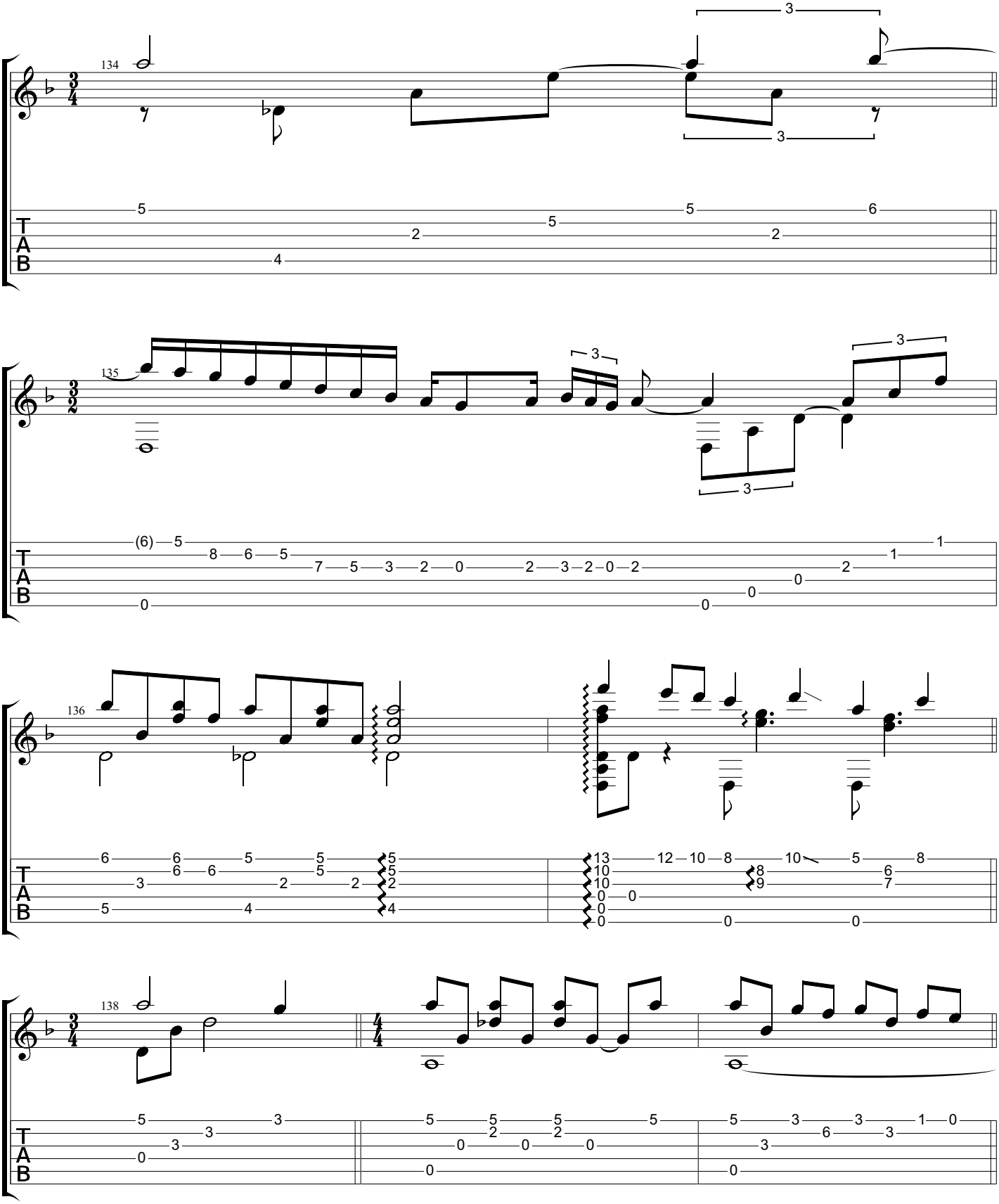
134
135
136
138
T
A
B

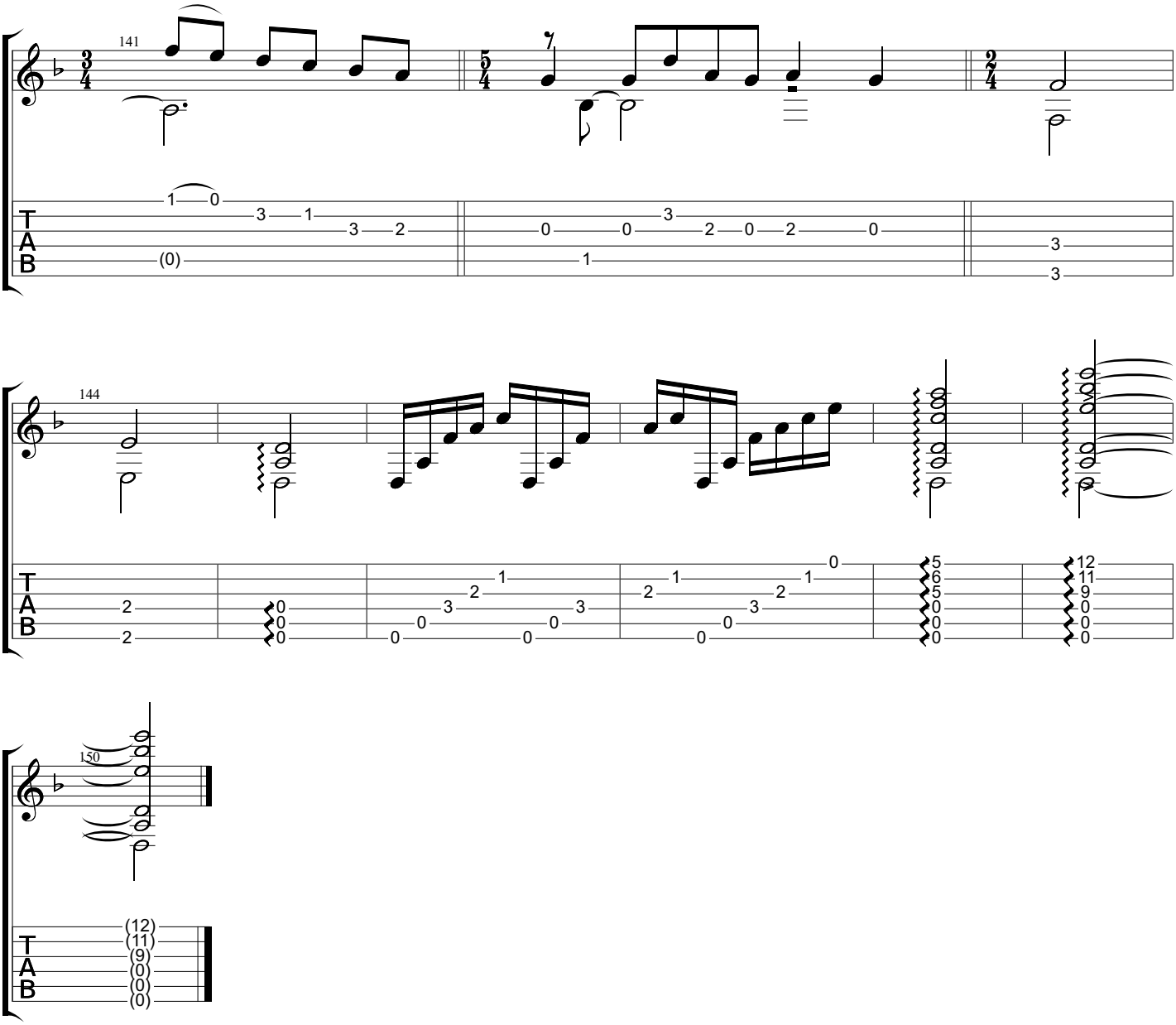
141
144
150
T
A
B

El dia que me quieras

www.classclef.com

Baden Powell (1937-2000)

De Rio a Paris - Decembre 94, 1994

Words by Alfredo Le Pera

Music by Carlos Gardel

Tabbed by Horst Dernovsek

Revised by BrazilOnGuitar

Dropped D
⑥= D

♩ = 60

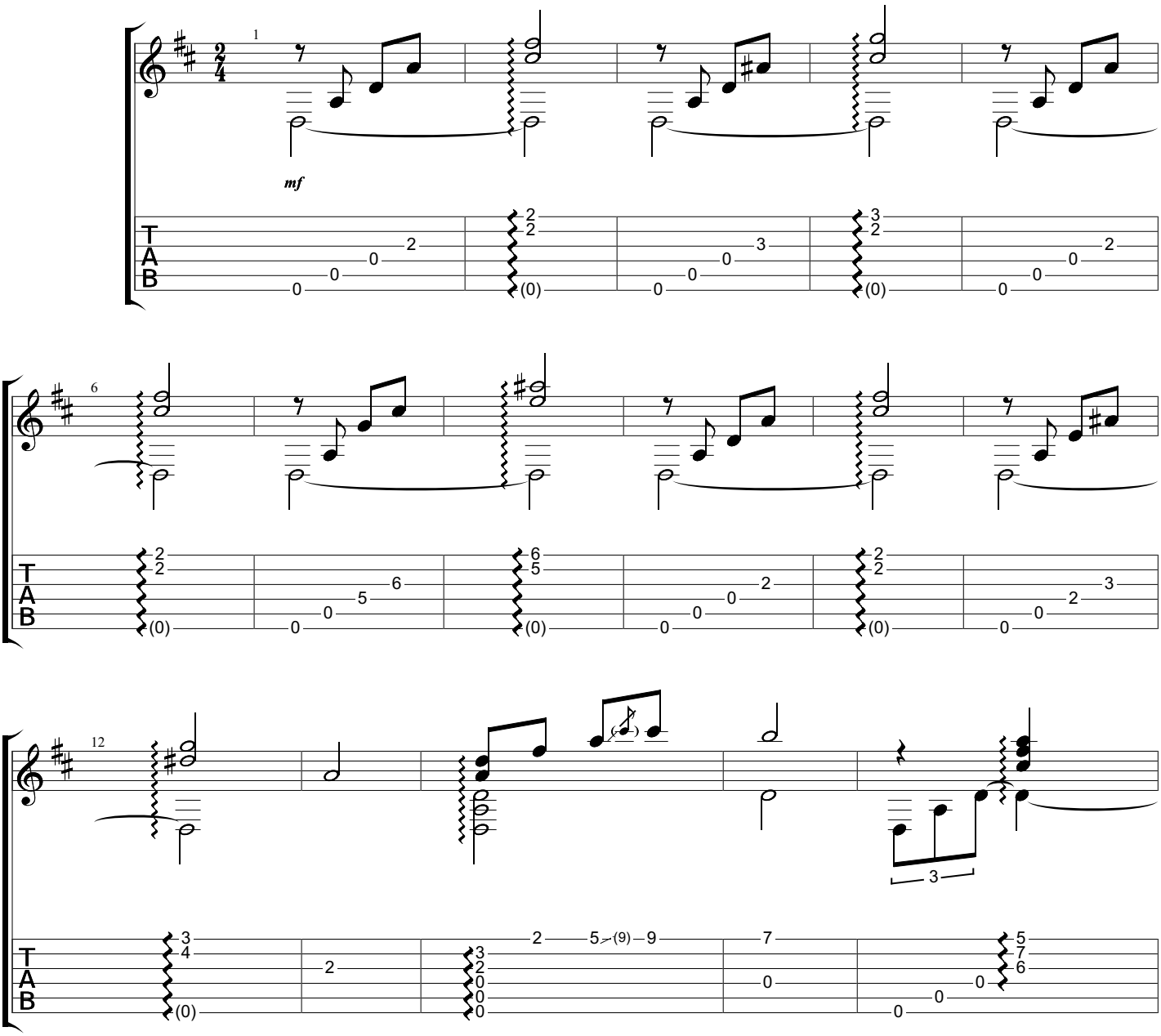

Copyright
All Rights Reserved - International Copyright Secured

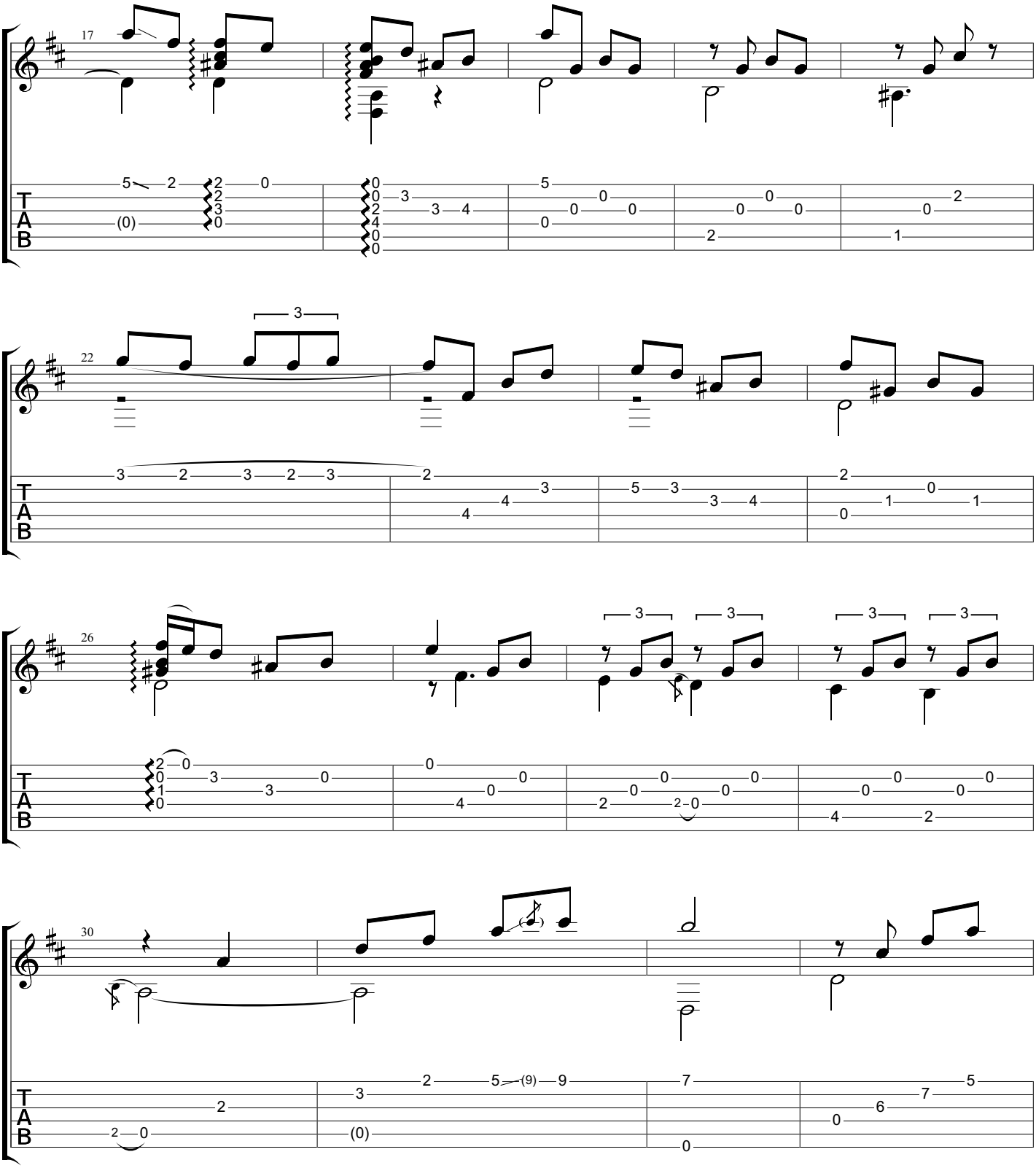
17
22
26
30
T
A
B

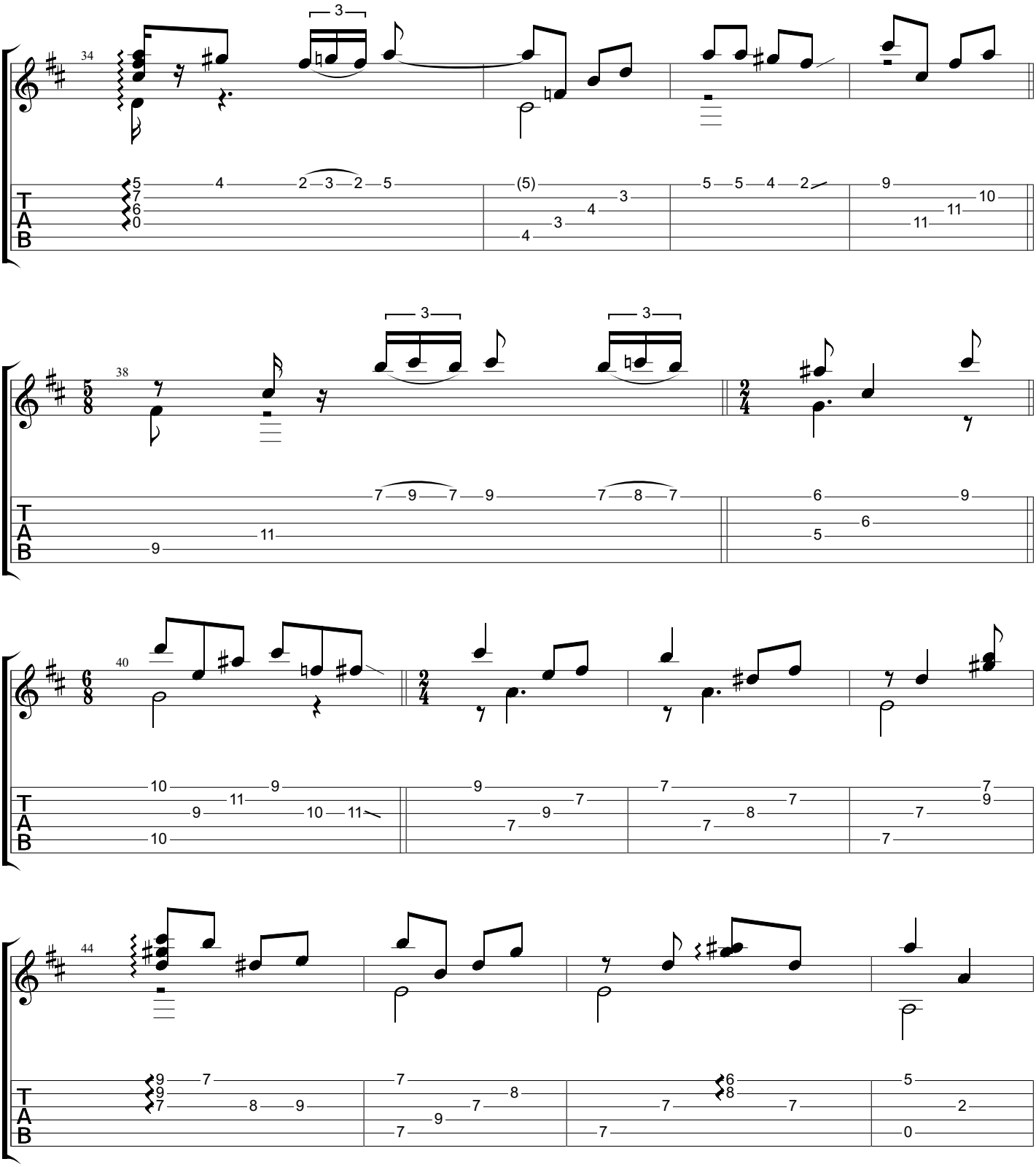
34
38
40
44
T
A
B

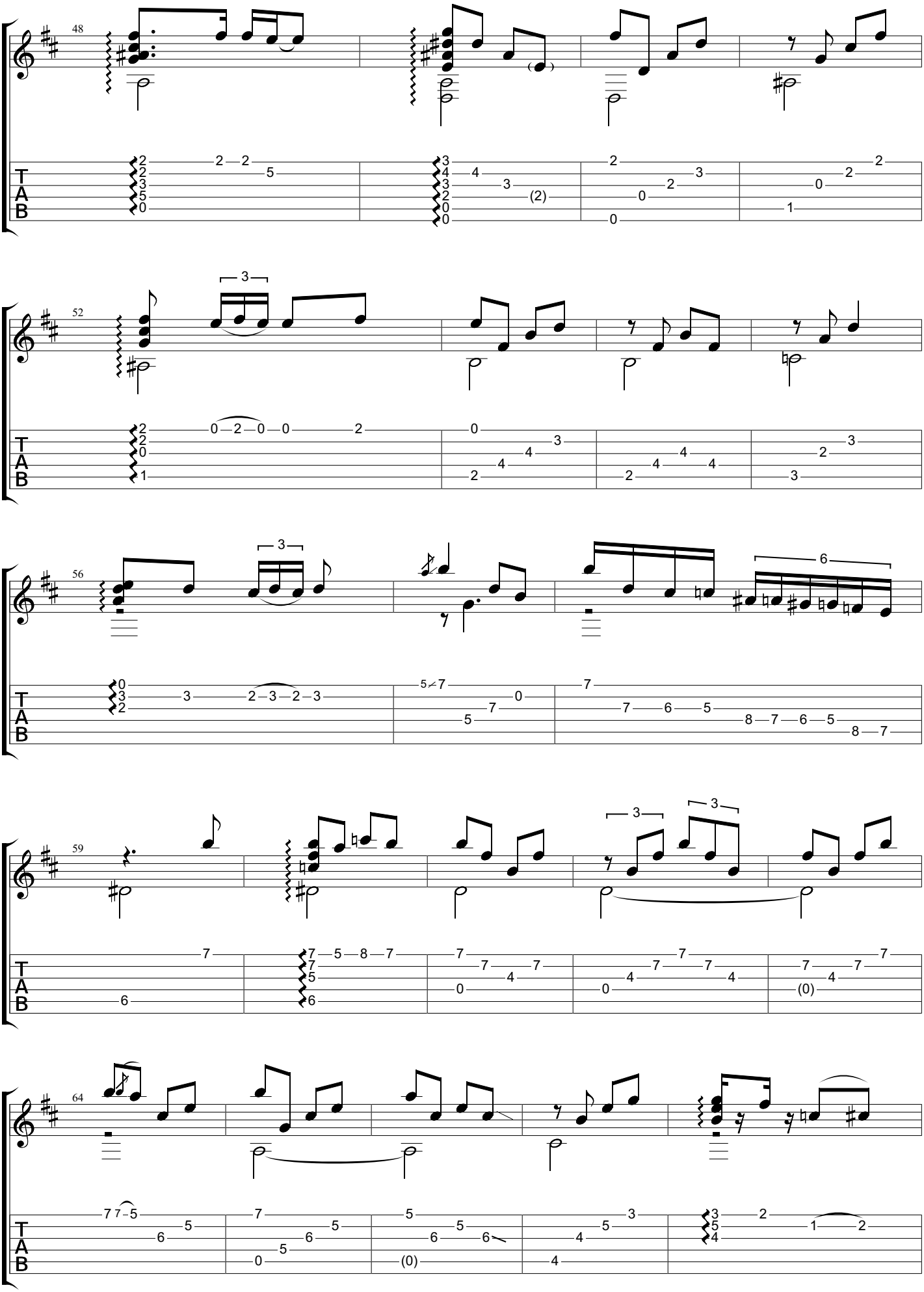
48
52
56
59
64
T
A
B

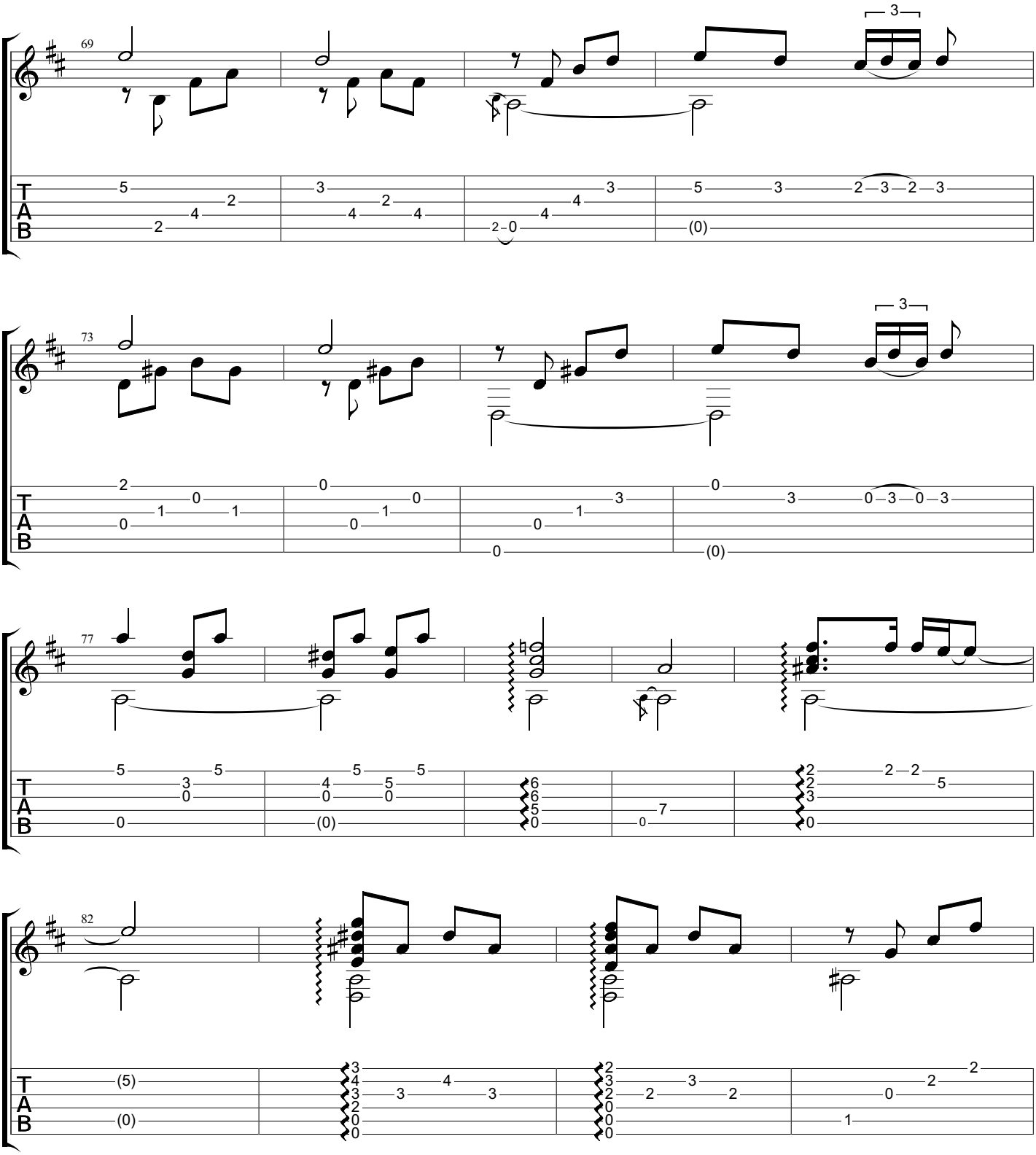
69
73
77
82
T
A
B

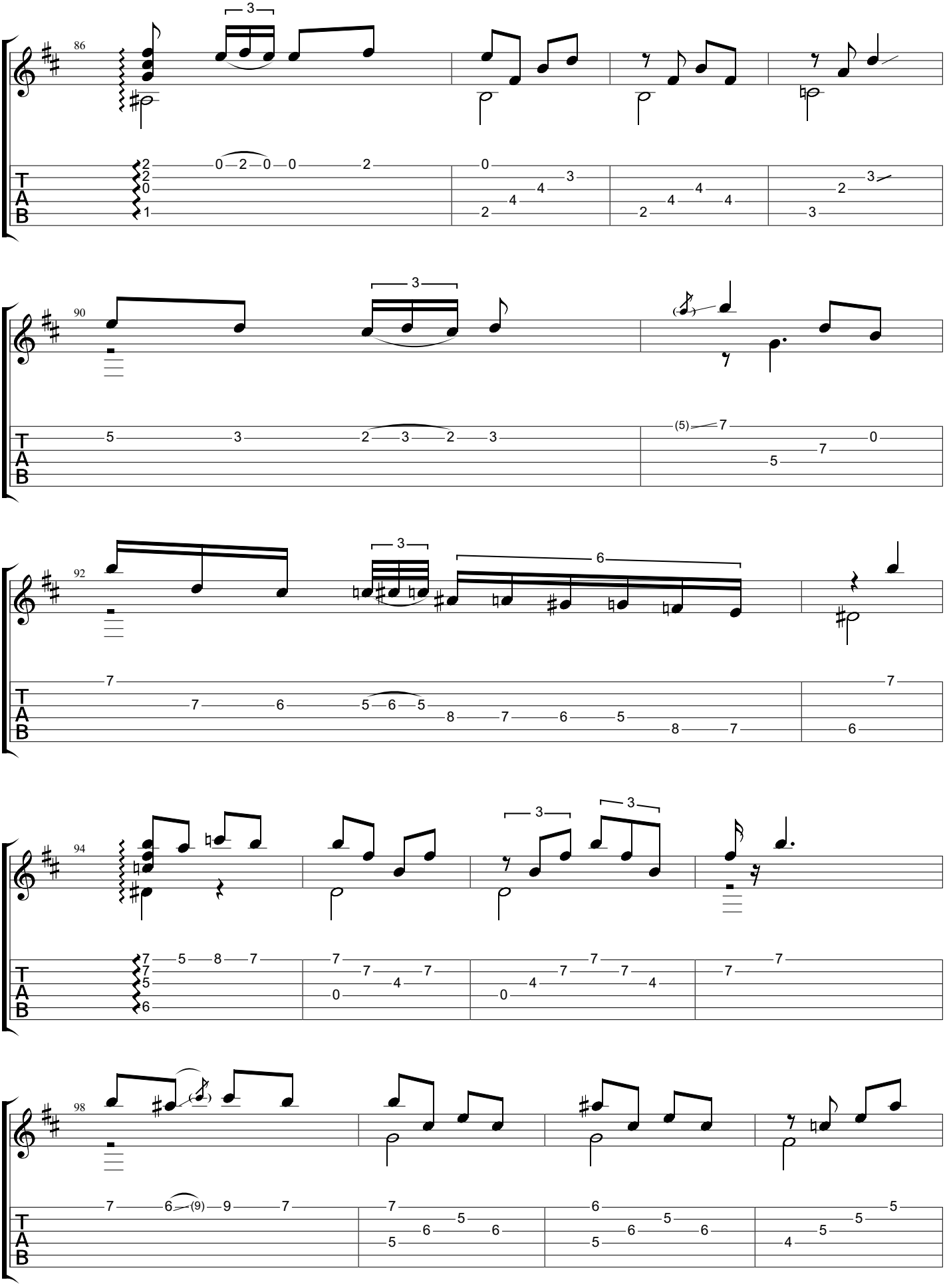
86
90
92
94
98
T
A
B

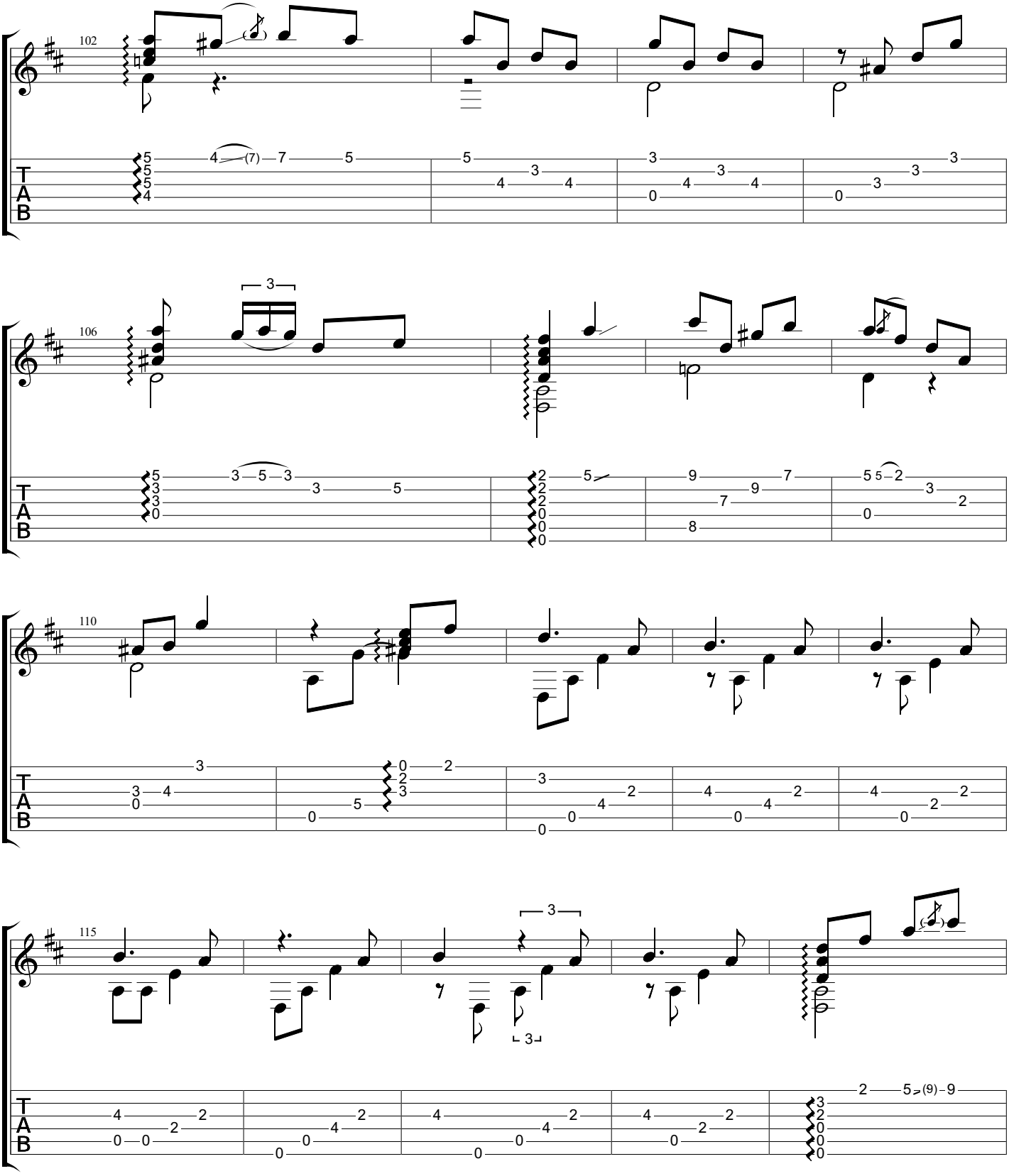
102
106
110
115
T
A
B

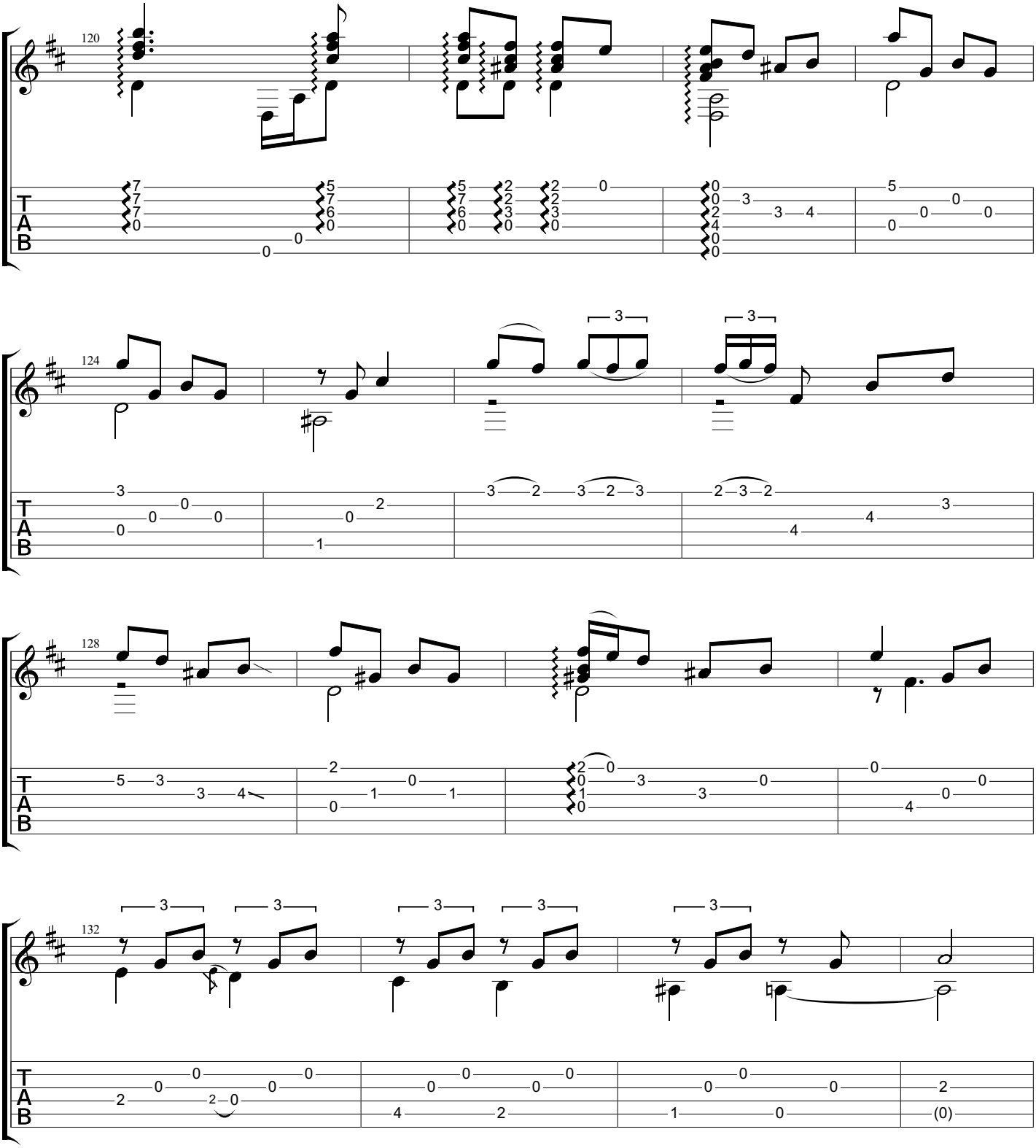
120
124
128
132
T
A
B

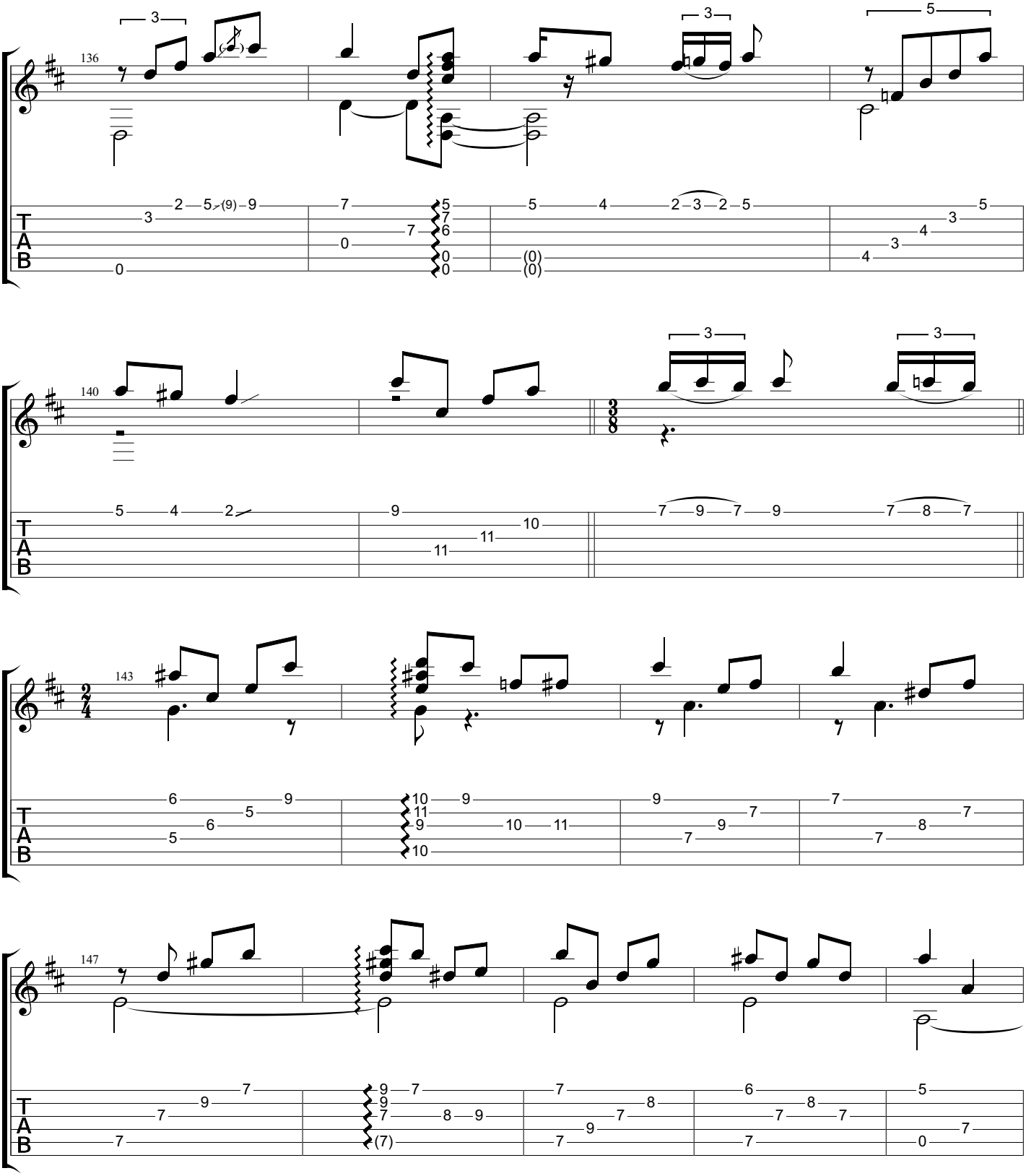
136
140
143
147
T
A
B

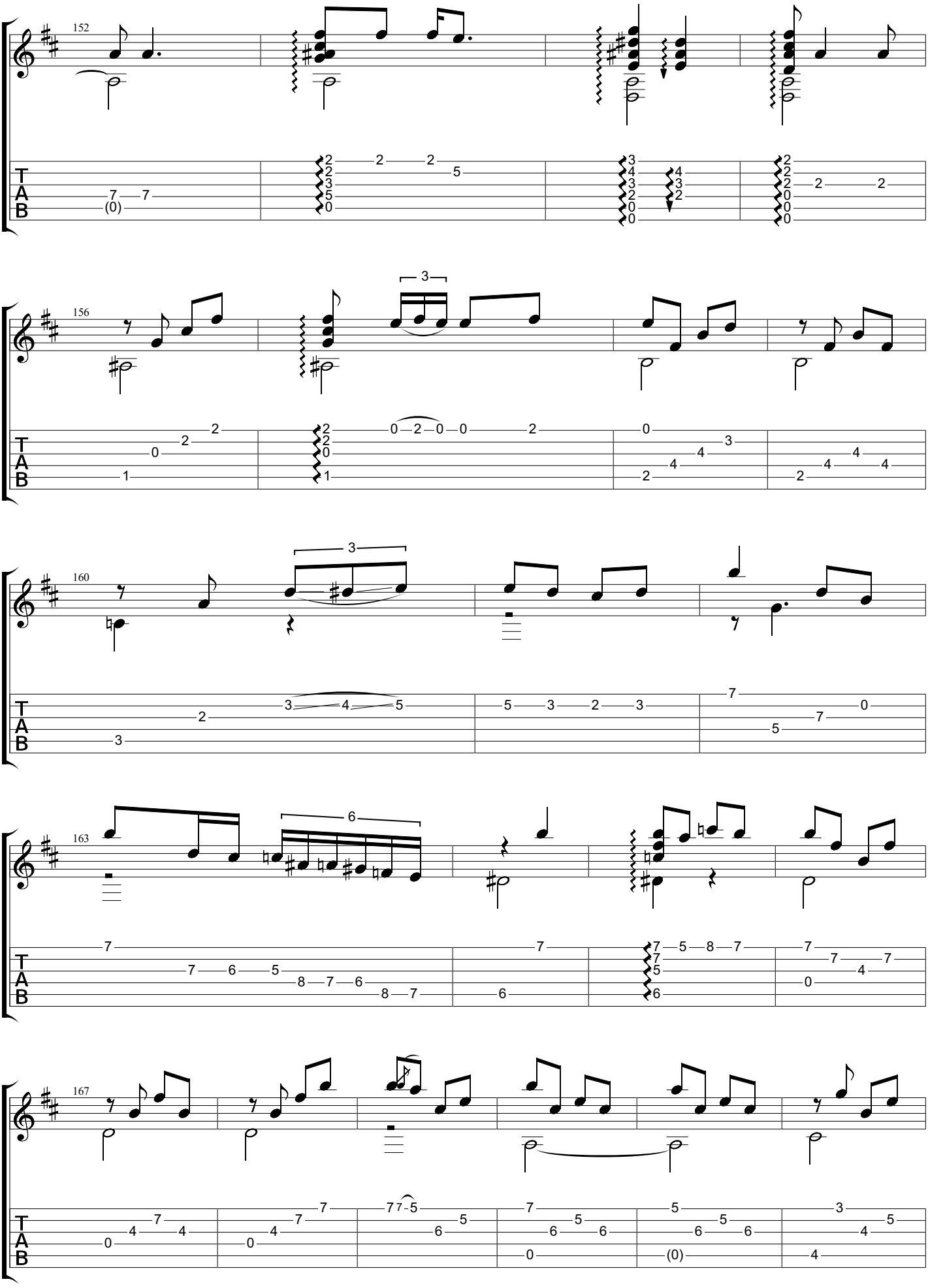
152
156
160
163
167
T
A
B

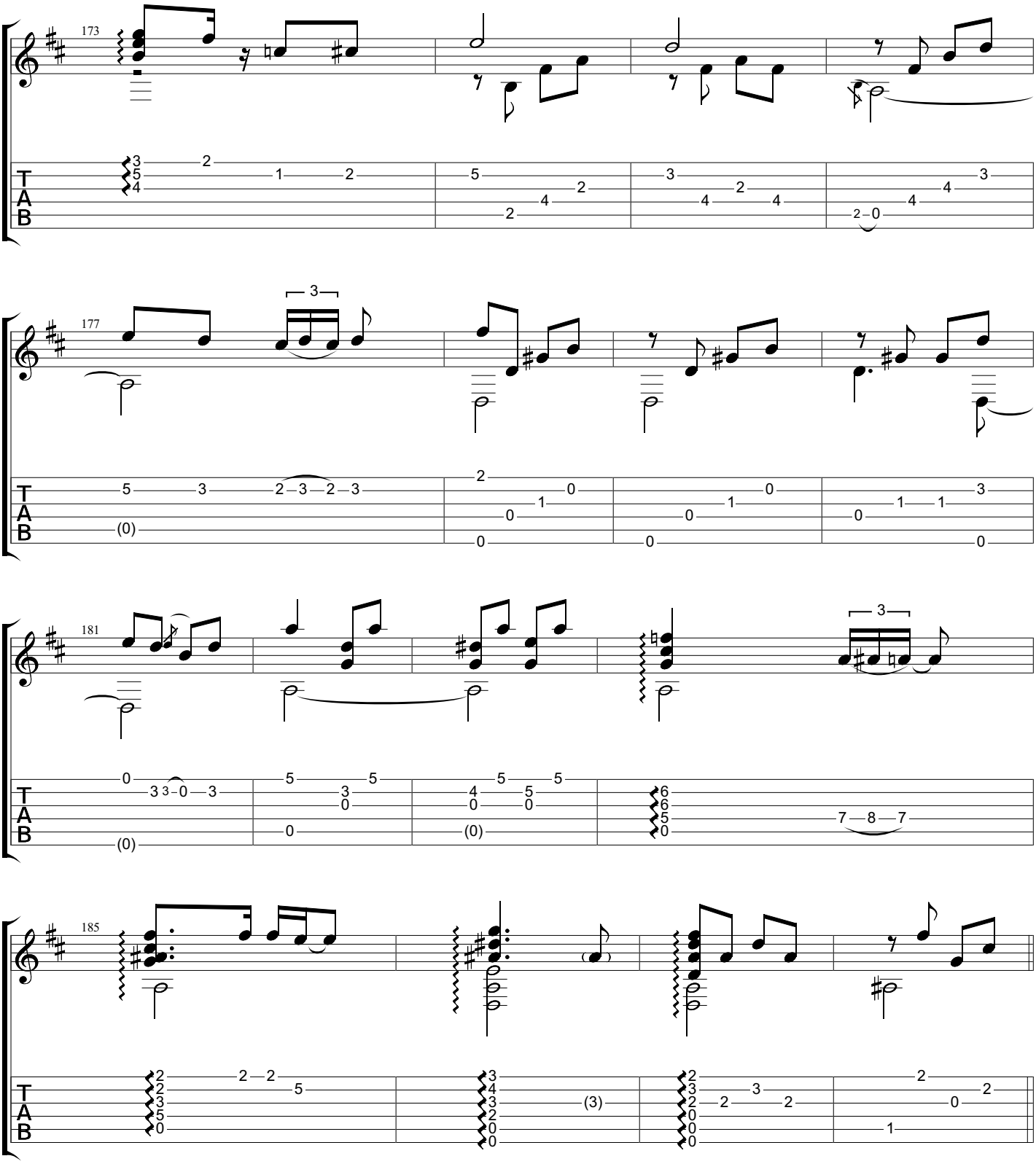
173
177
181
185
T
A
B

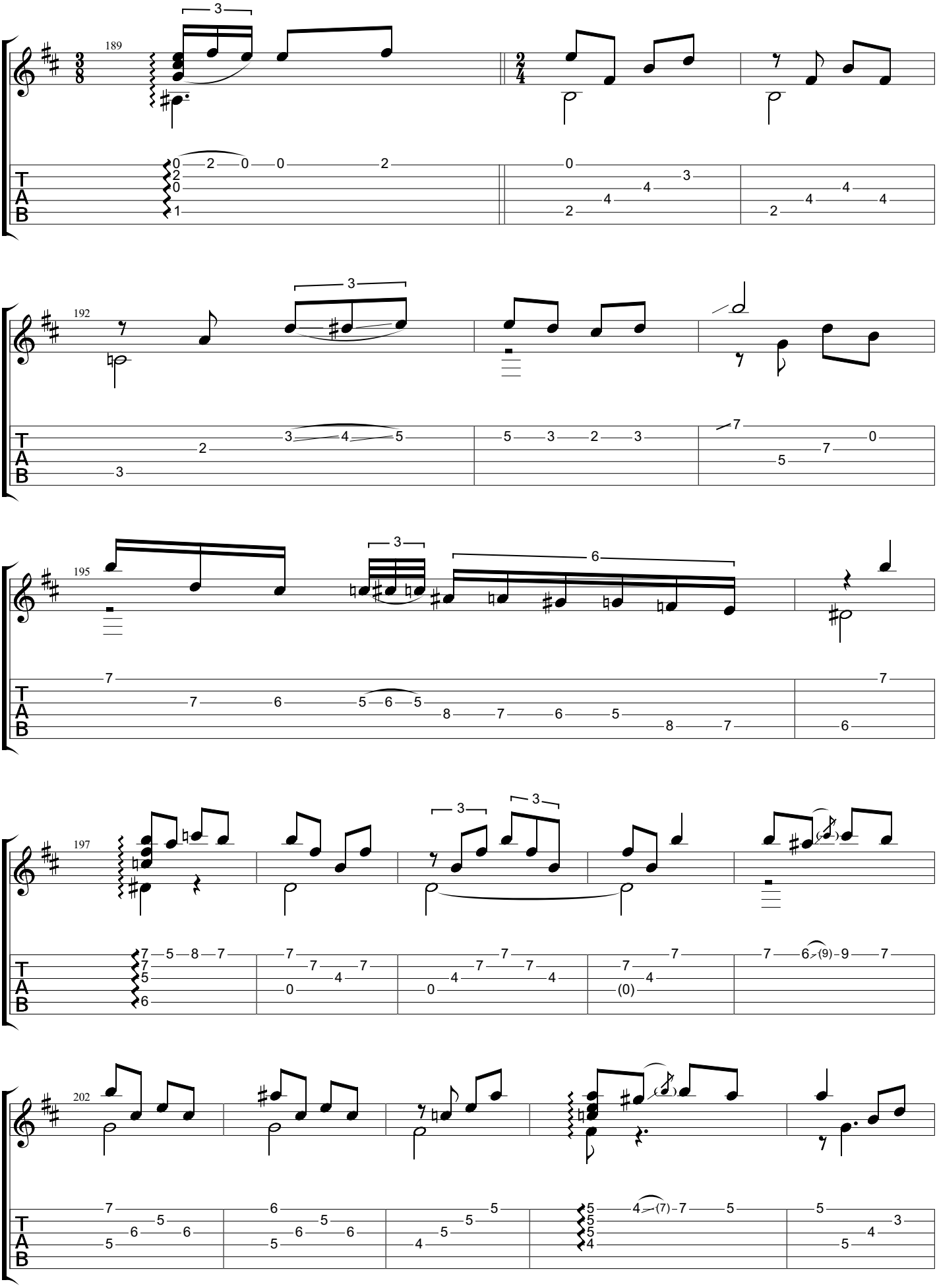
189
192
195
197
202
T
A
B

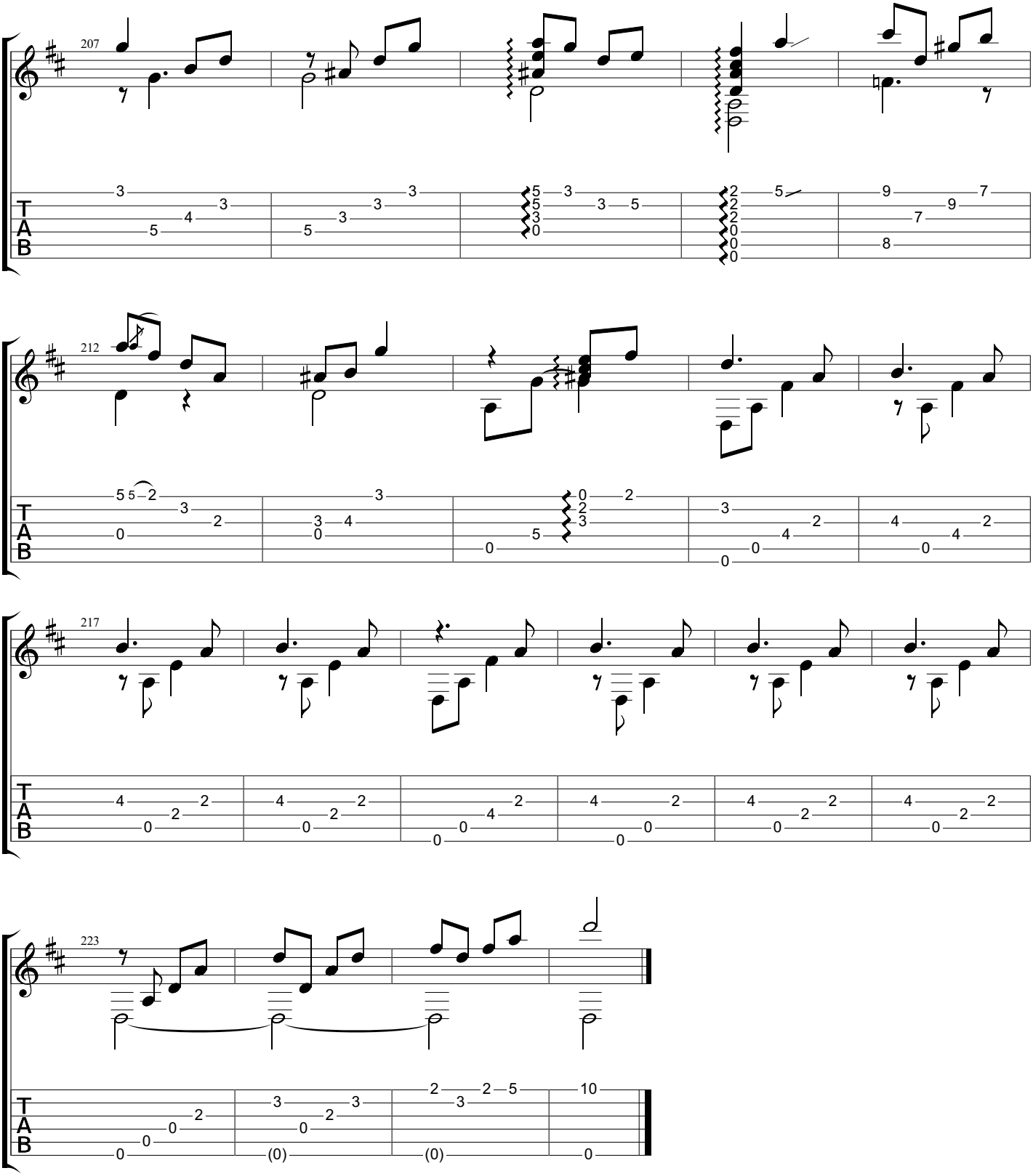
207
212
217
223
T
A
B

É de Lei

Baden Powell (1937-2000)

Baden Powell, 1971

www.classclef.com

Words by Paulo César Pinheiro

Music by Baden Powell
Tabbed by BrazilOnGuitar

Dropped D
⑥= D

♩ = 96

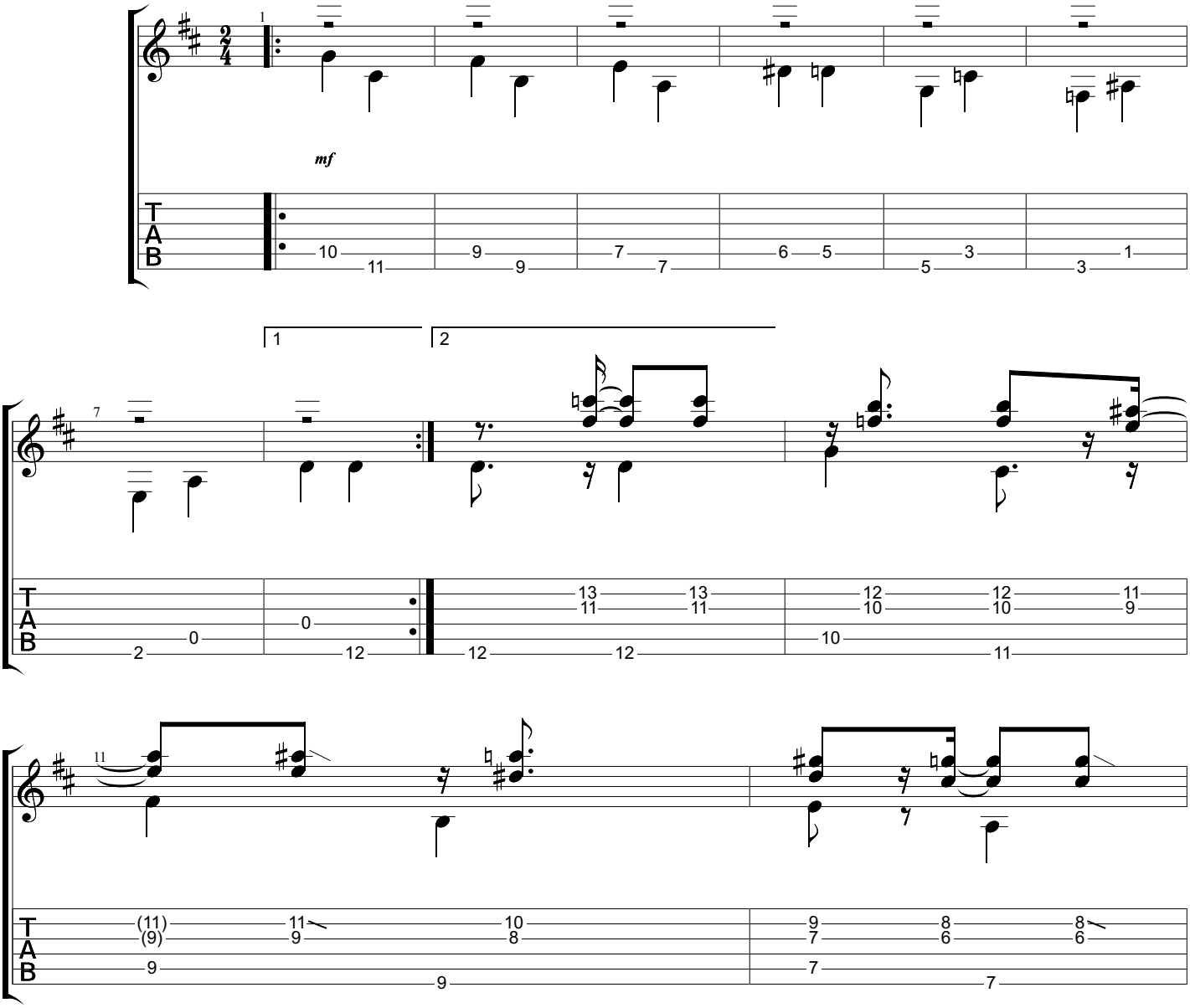

Copyright
All Rights Reserved - International Copyright Secured

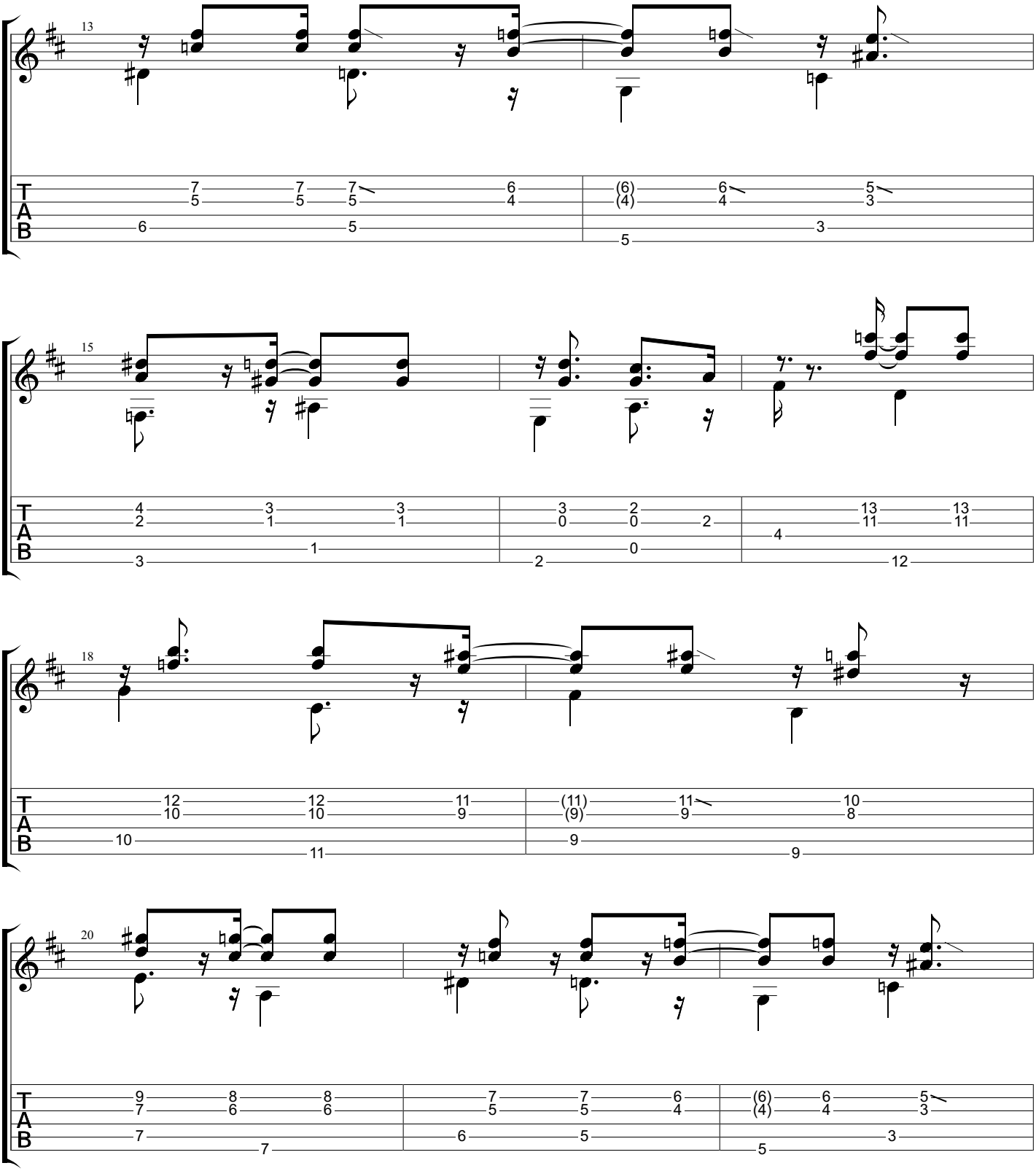
13
15
18
20
T
A
B

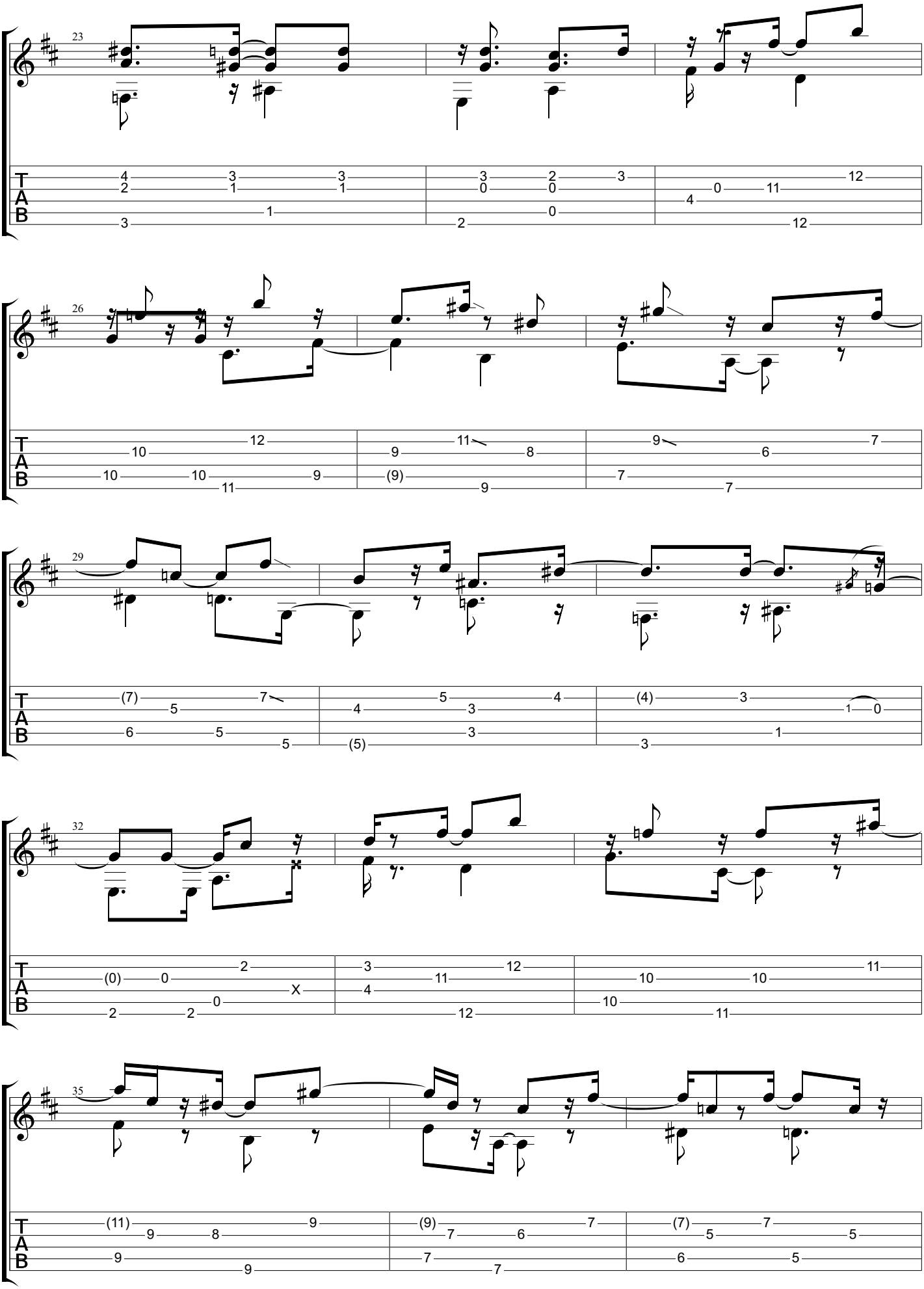
23
26
29
32
35
T
A
B

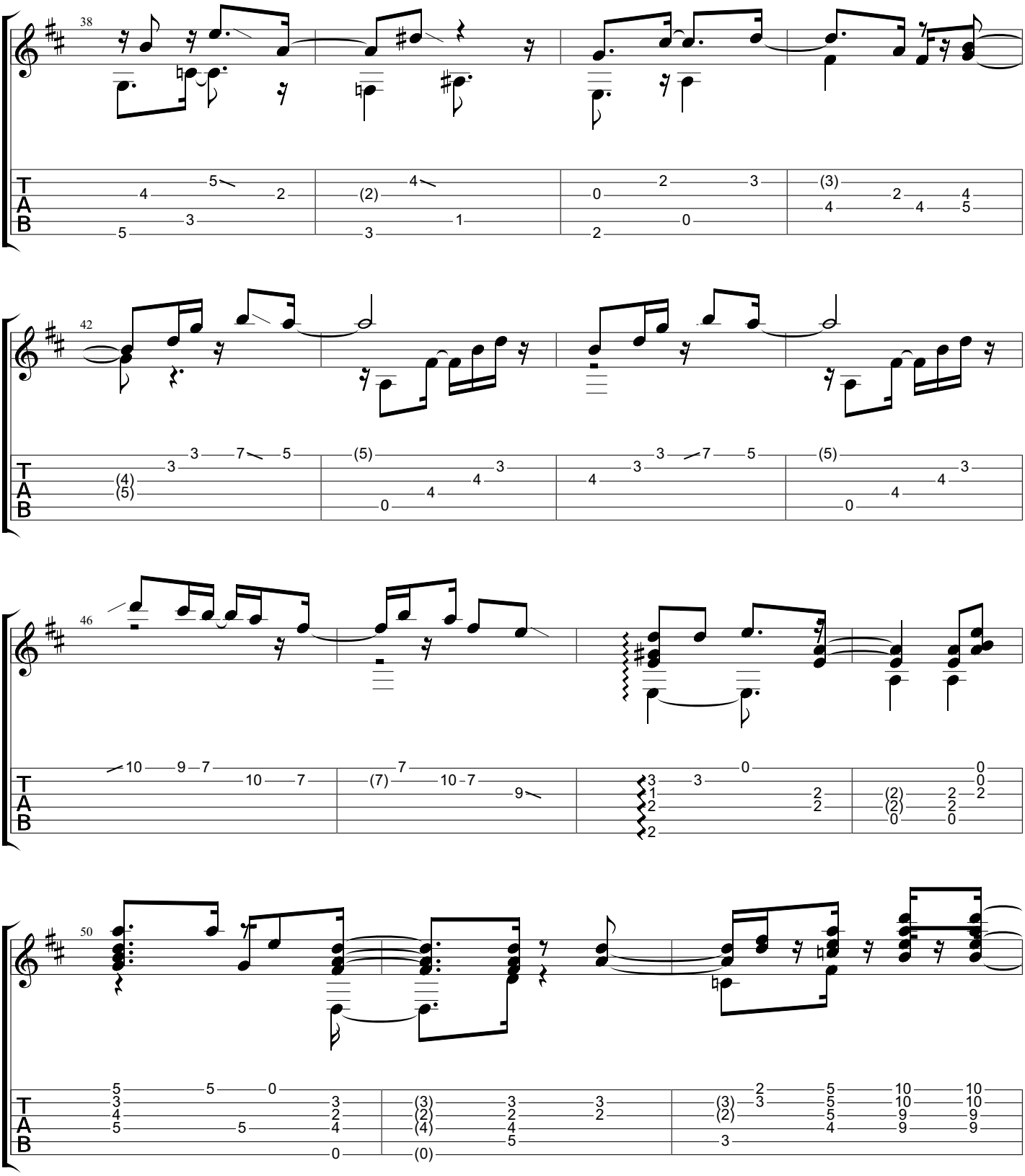
38
42
46
50
T
A
B

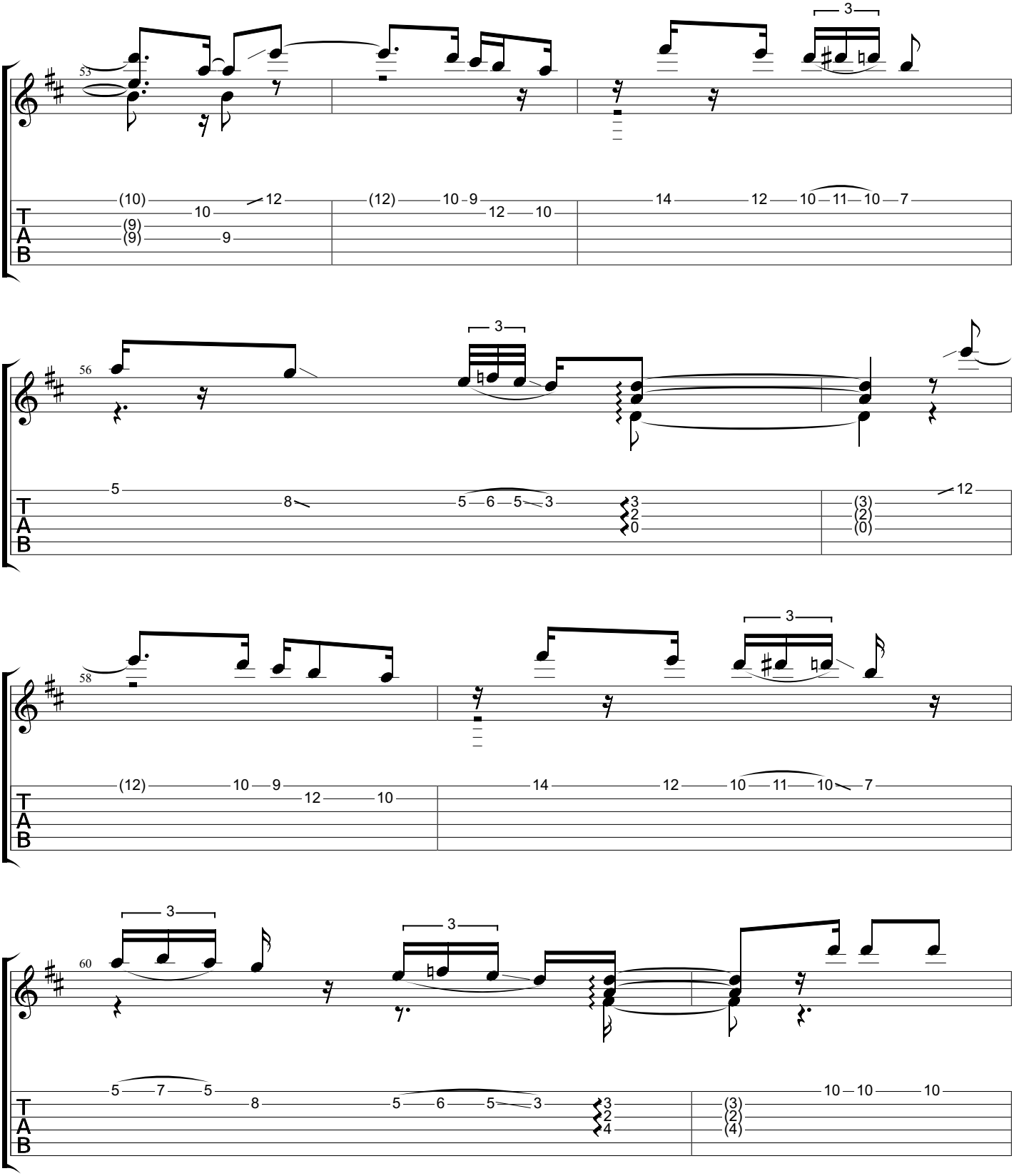
53
56
58
60
T
A
B

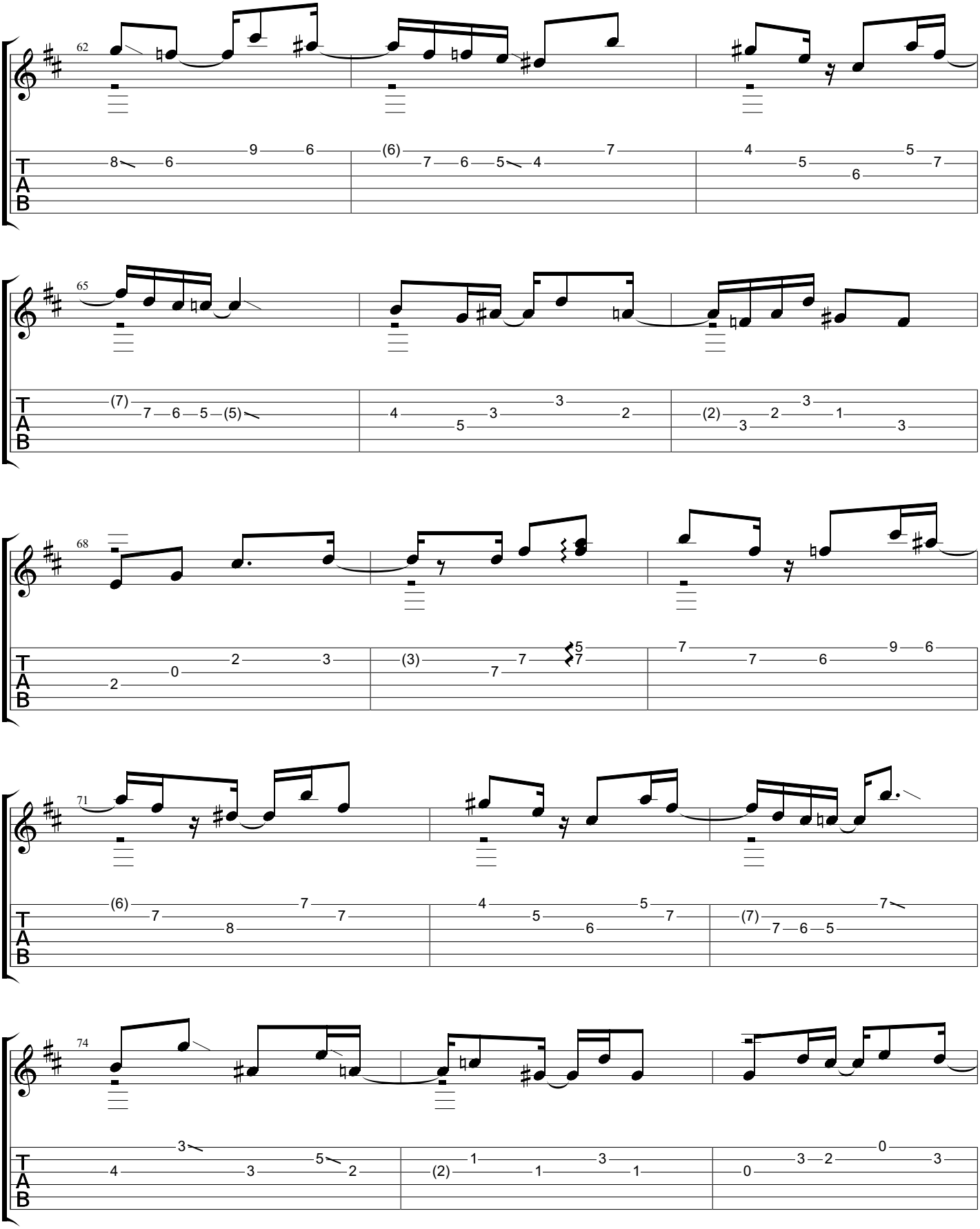
62
65
68
71
74
T
A
B

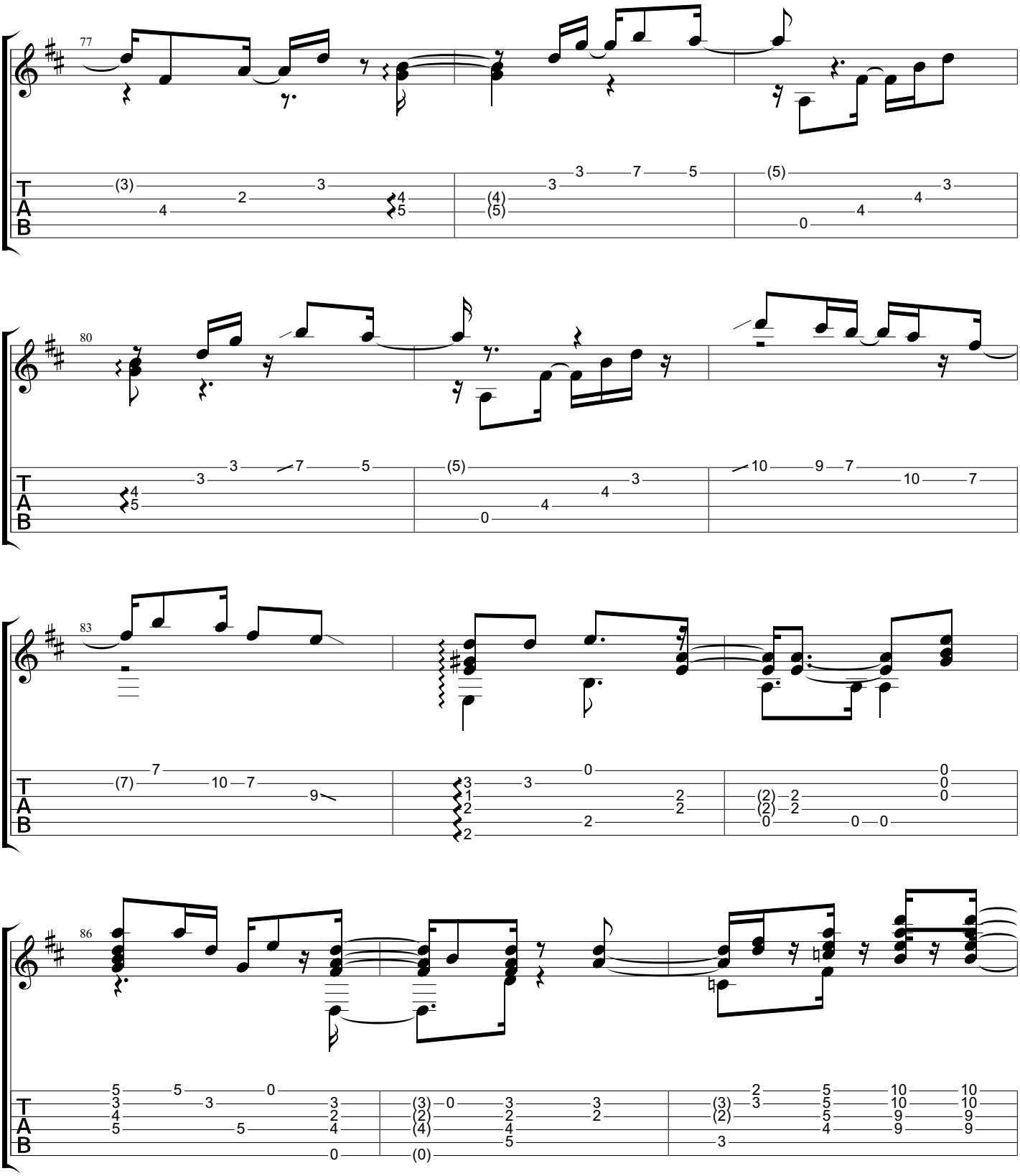
77
80
83
86
T
A
B

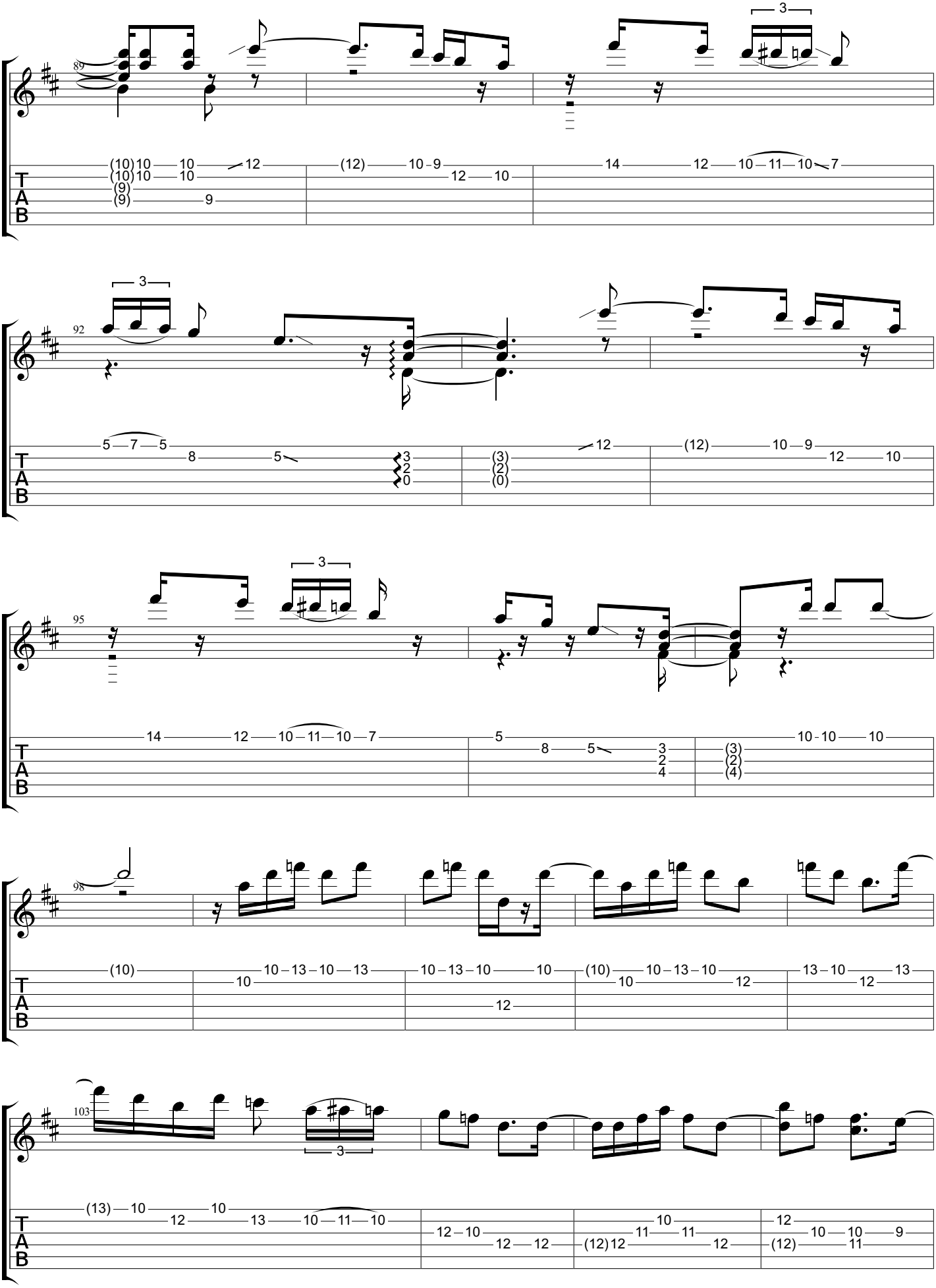
89
92
95
98
103
T
A
B

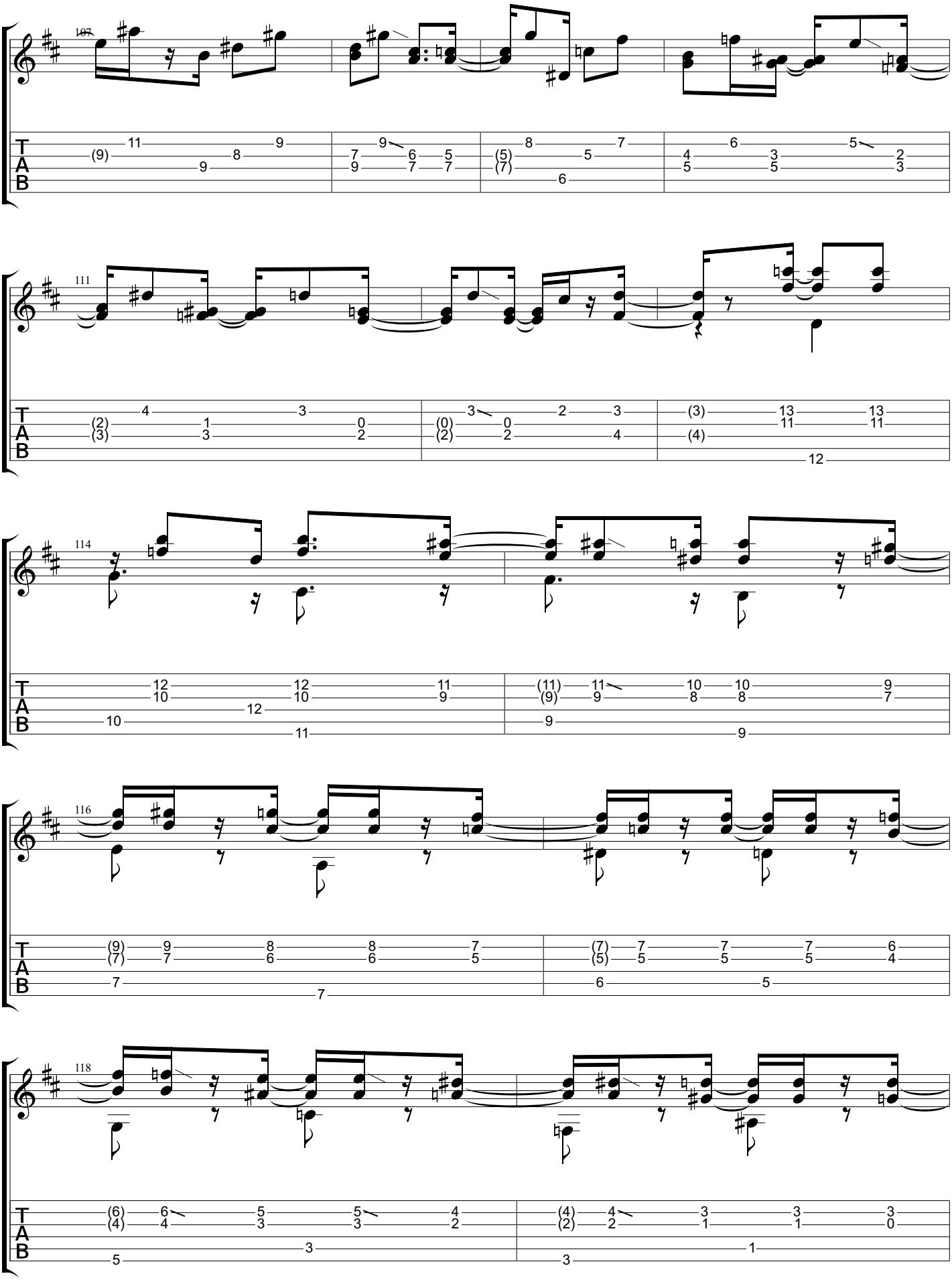
107
111
114
116
118
T
A
B

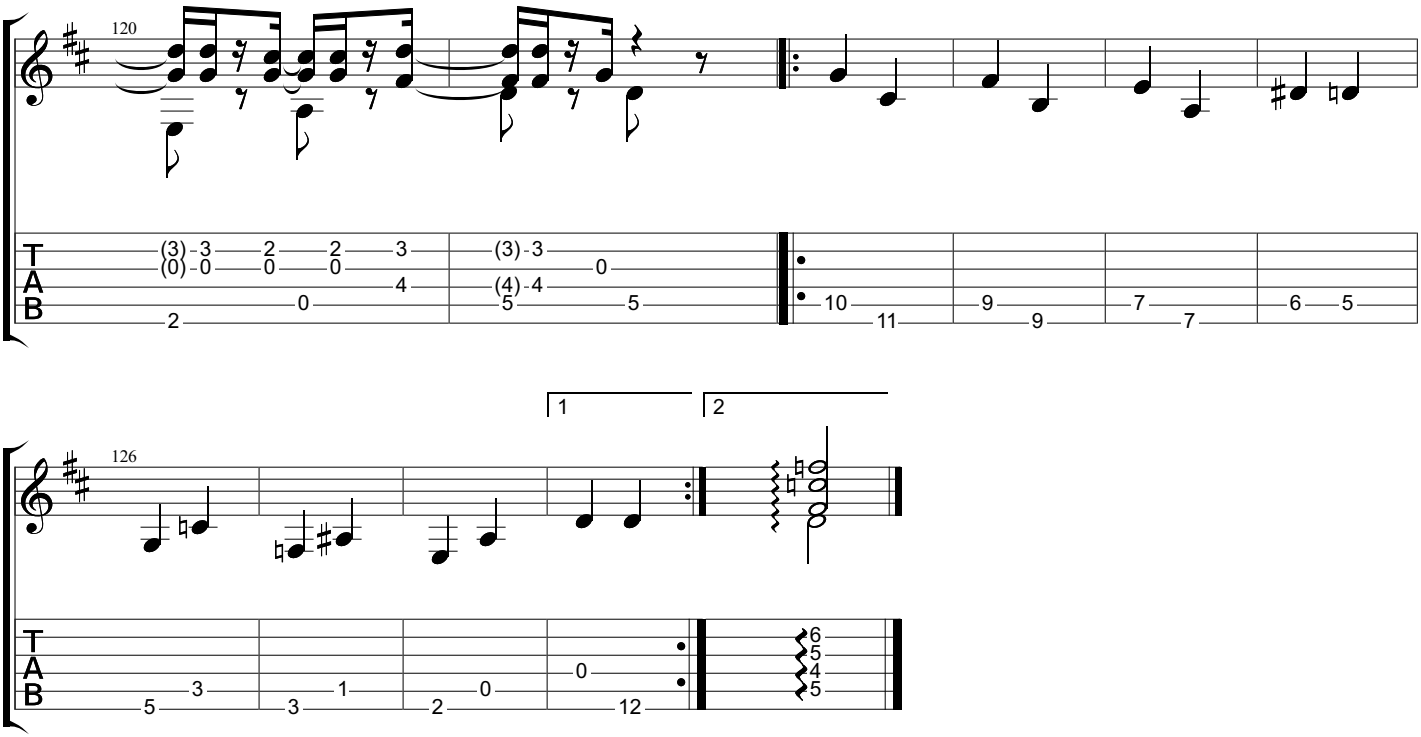
120
T
A
B
(3) 3 2 2 3 (3) 3
(0) 0 0 0 0
4 (4) 4
2 0 5 5
10 11 9 9 7 7 6 5
126
1
2
5 3 3 1 2 0 0 12
6
5
4
5

Dora

www.classclef.com

Dindi by Baden Powell

Baden Powell Quartet No. 1 (1970)

Words & Music by Dorival Caymmi

Tabbed by Horst Dernovsek Revised by BrazilOnGuitar

Dropped D
⑥= D

♩ = 100

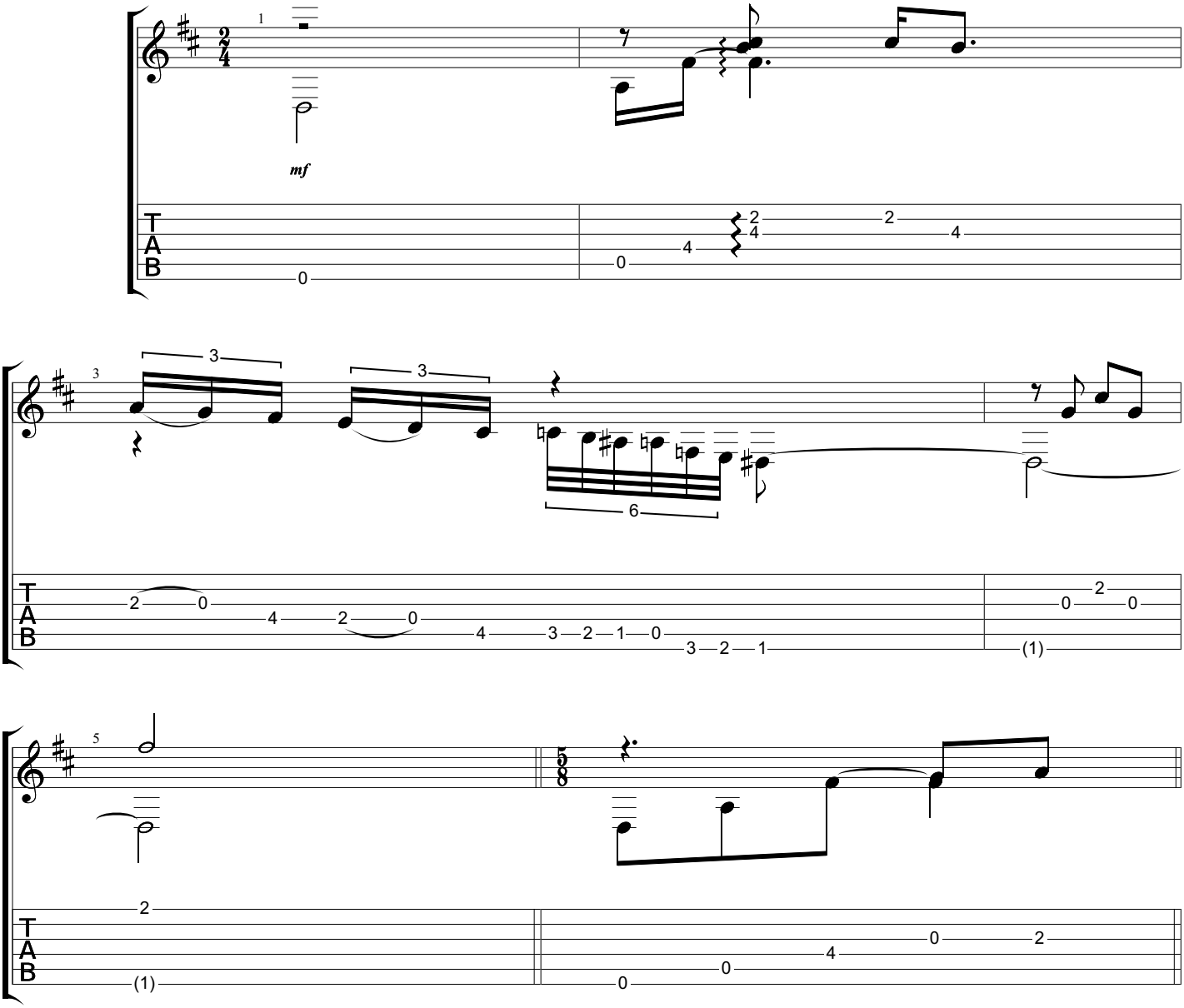

Copyright
All Rights Reserved - International Copyright Secured

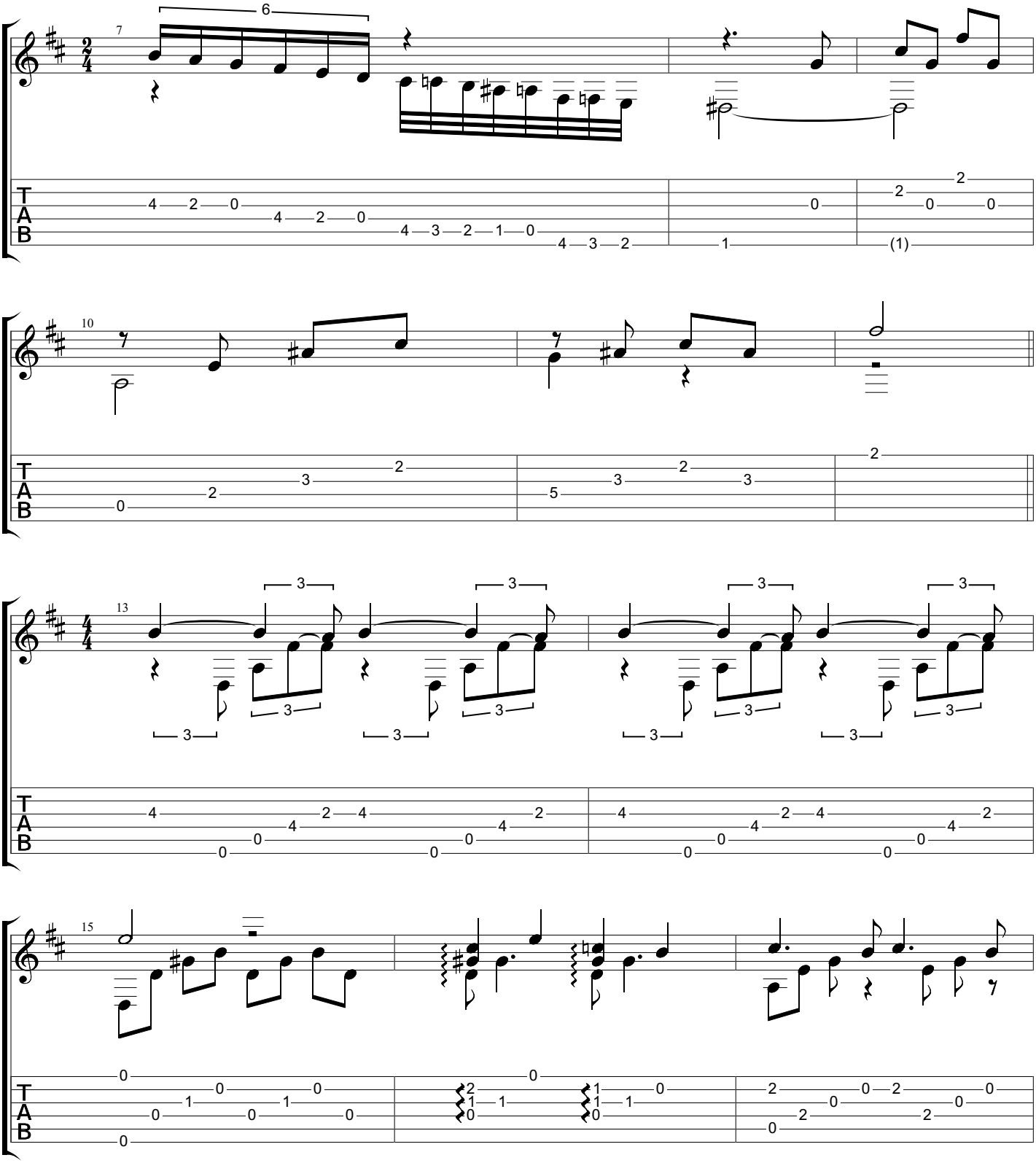
7
10
13
15
T
A
B

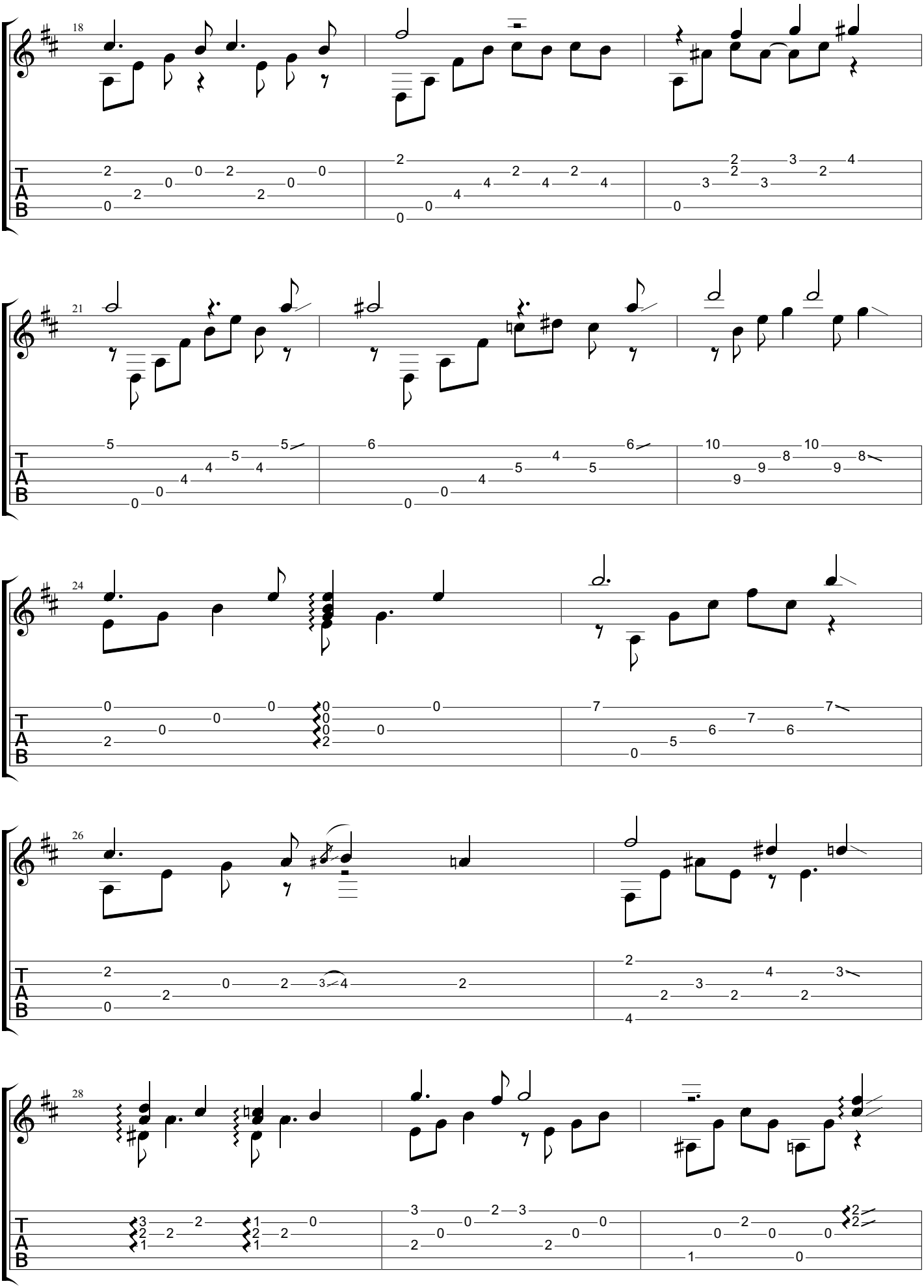
18
21
24
26
28
T
A
B

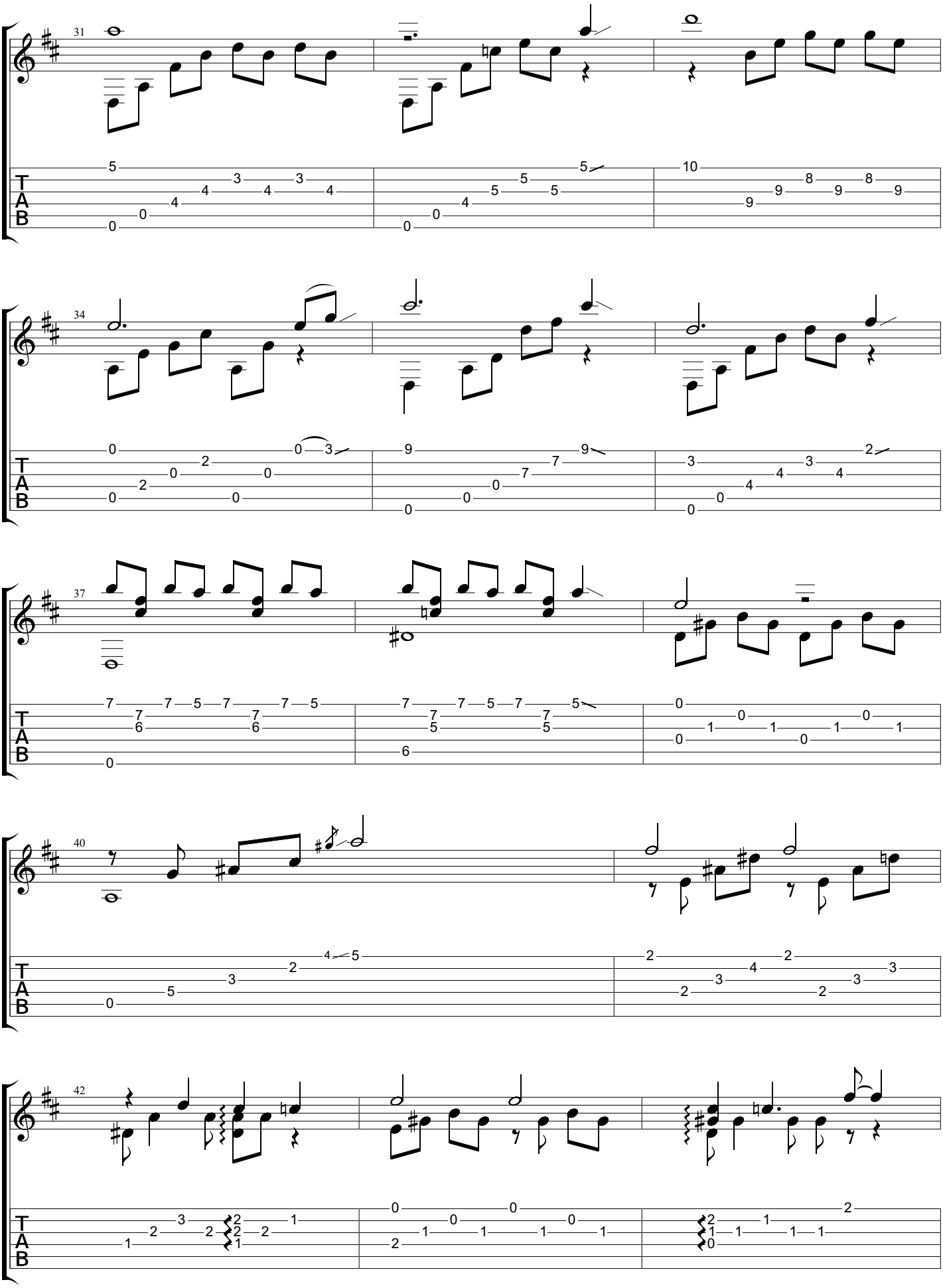
31
34
37
40
42
T
A
B

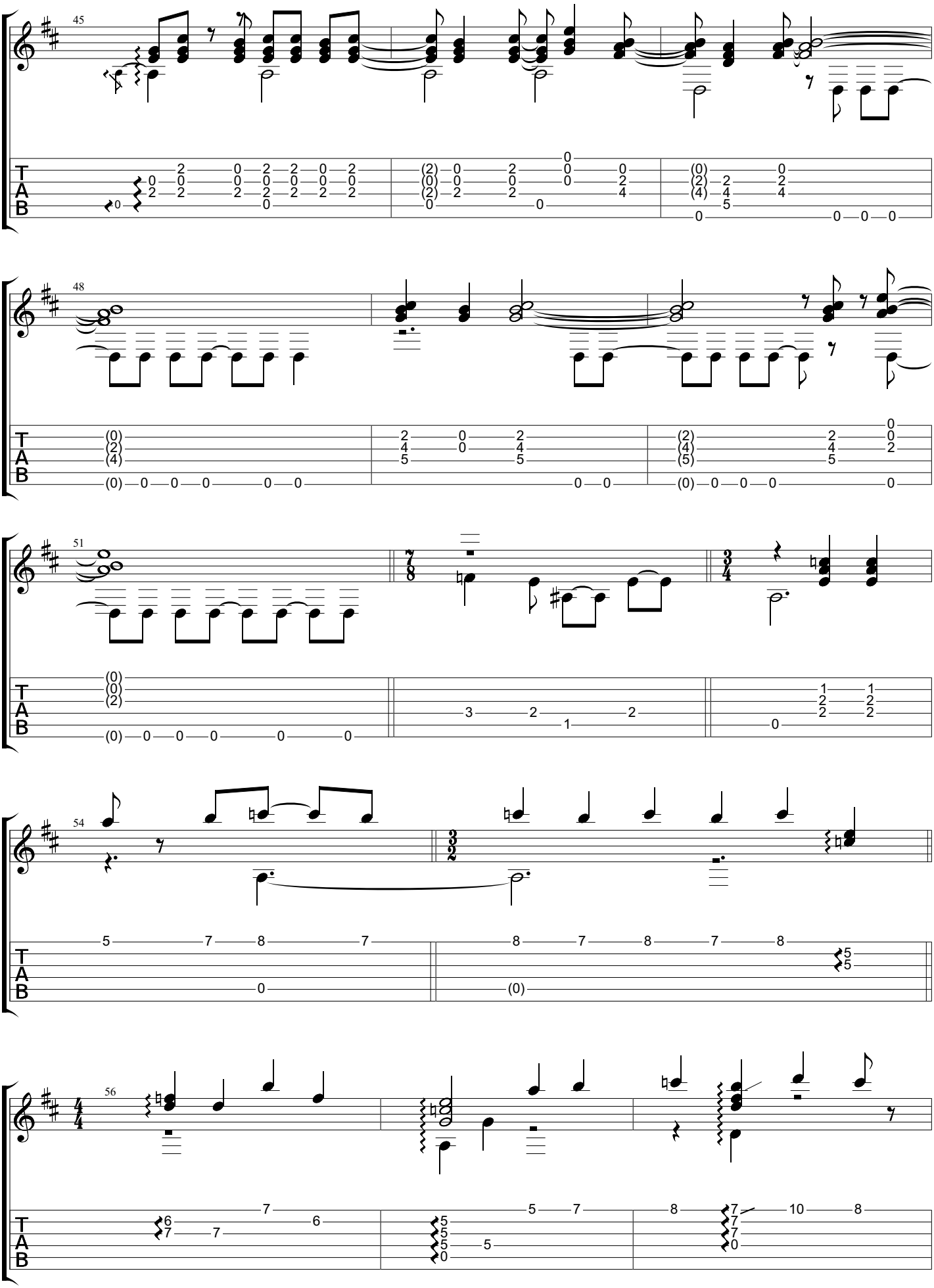
45
48
51
54
56
T
A
B

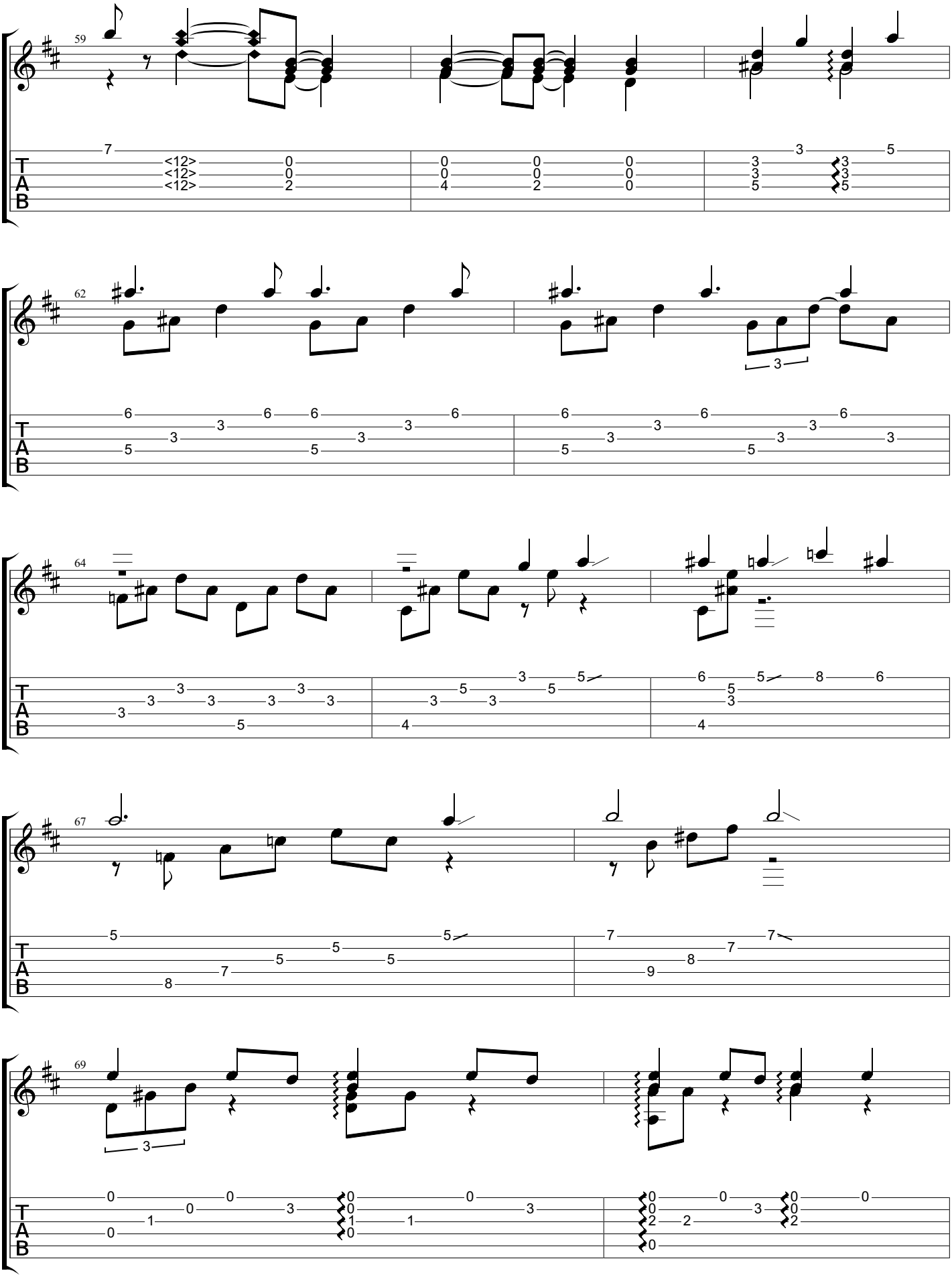
59
62
64
67
69
T
A
B

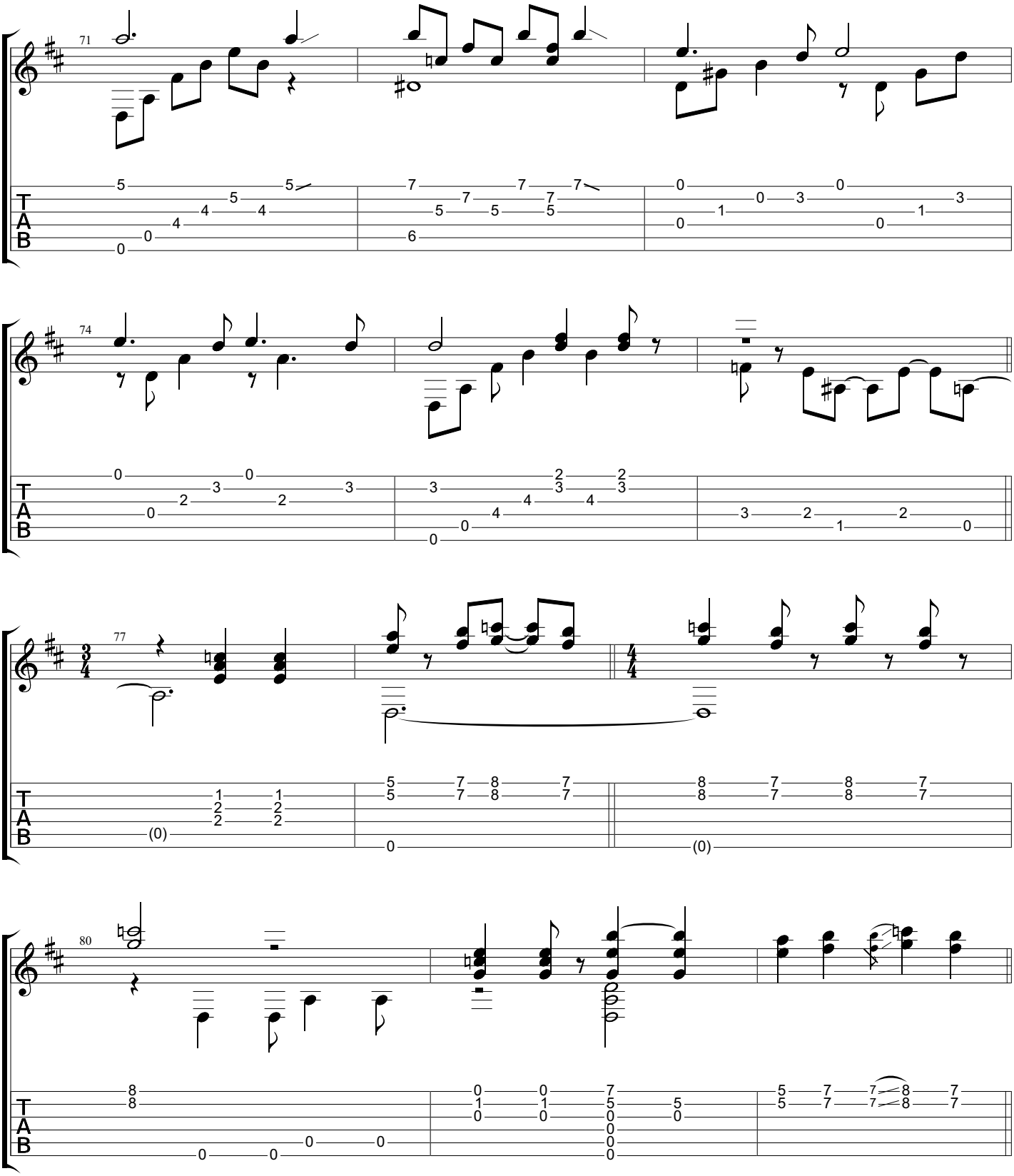
71
74
77
80
T
A
B

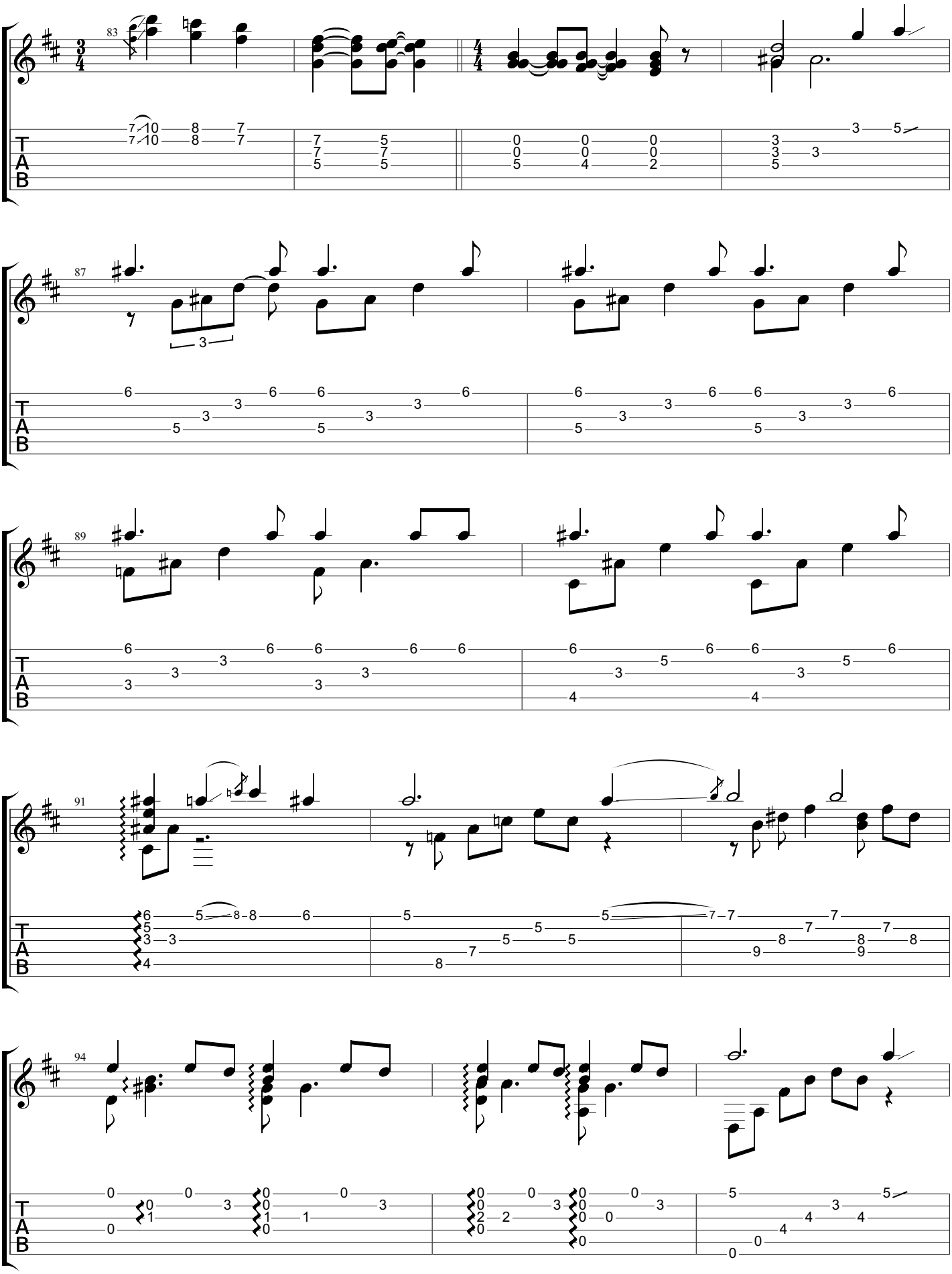
83
87
89
91
94
T
A
B

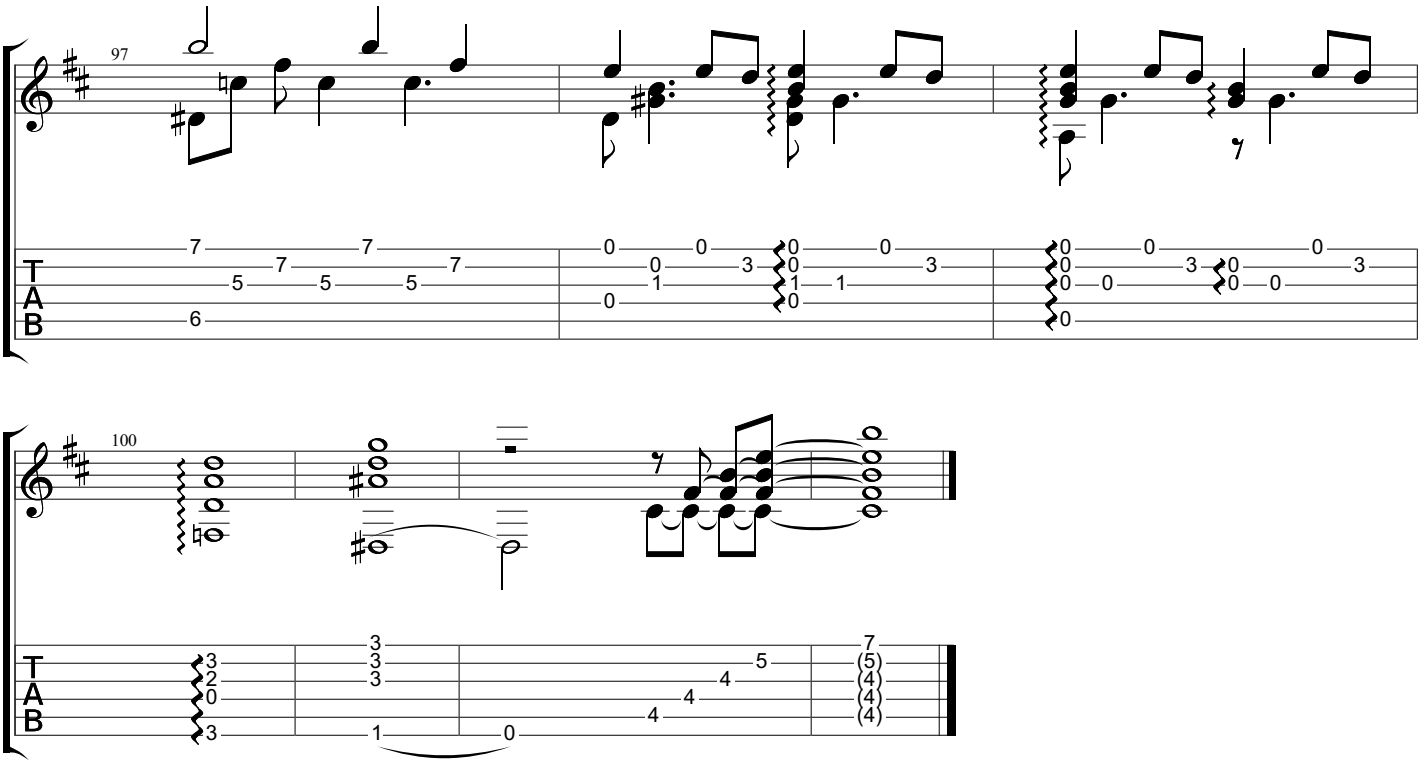
97
100
T
A
B

Deve Ser Amor

www.classclef.com

Baden Powell (1937-2000)

Standard tuning

♩ = 141

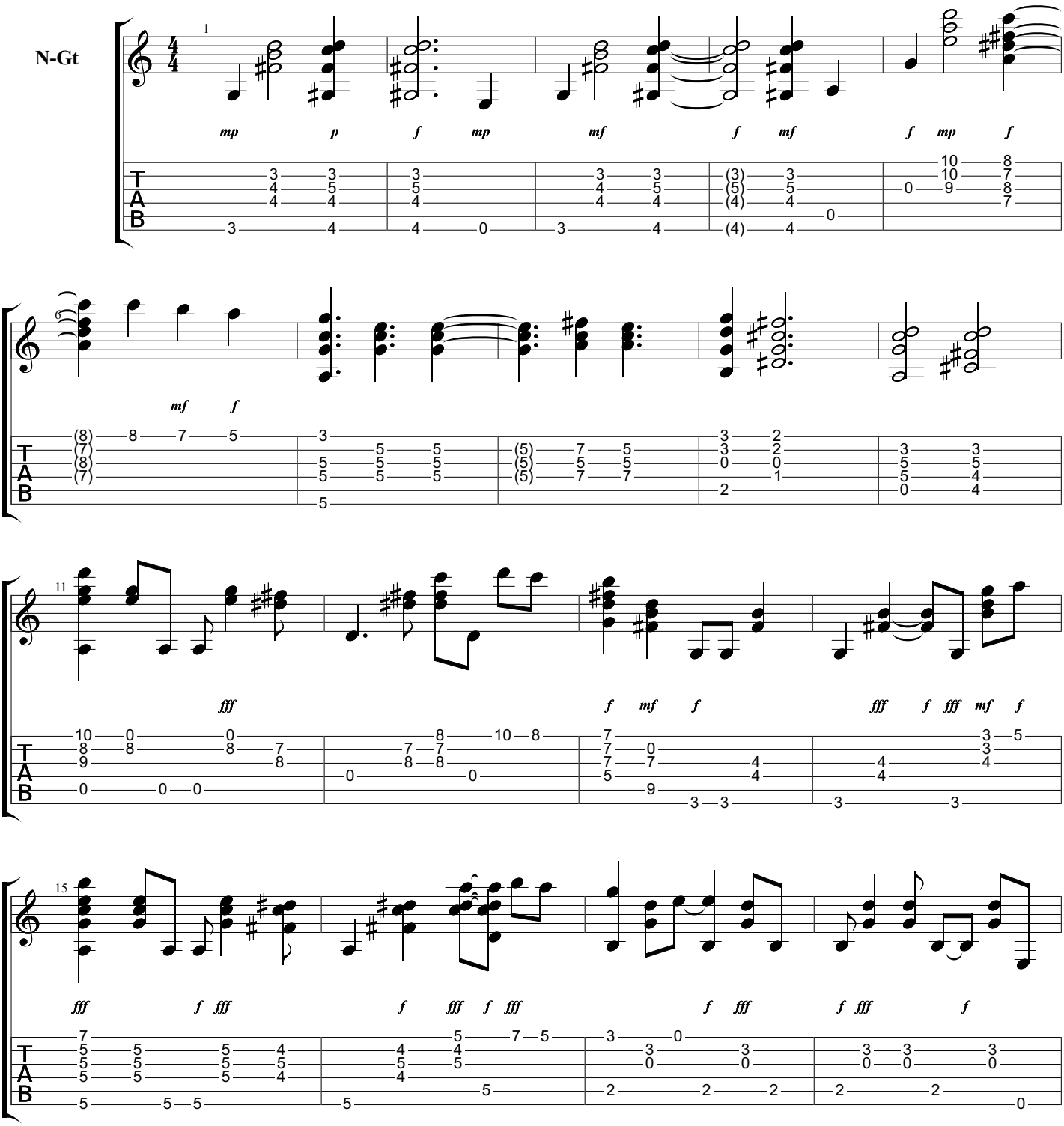

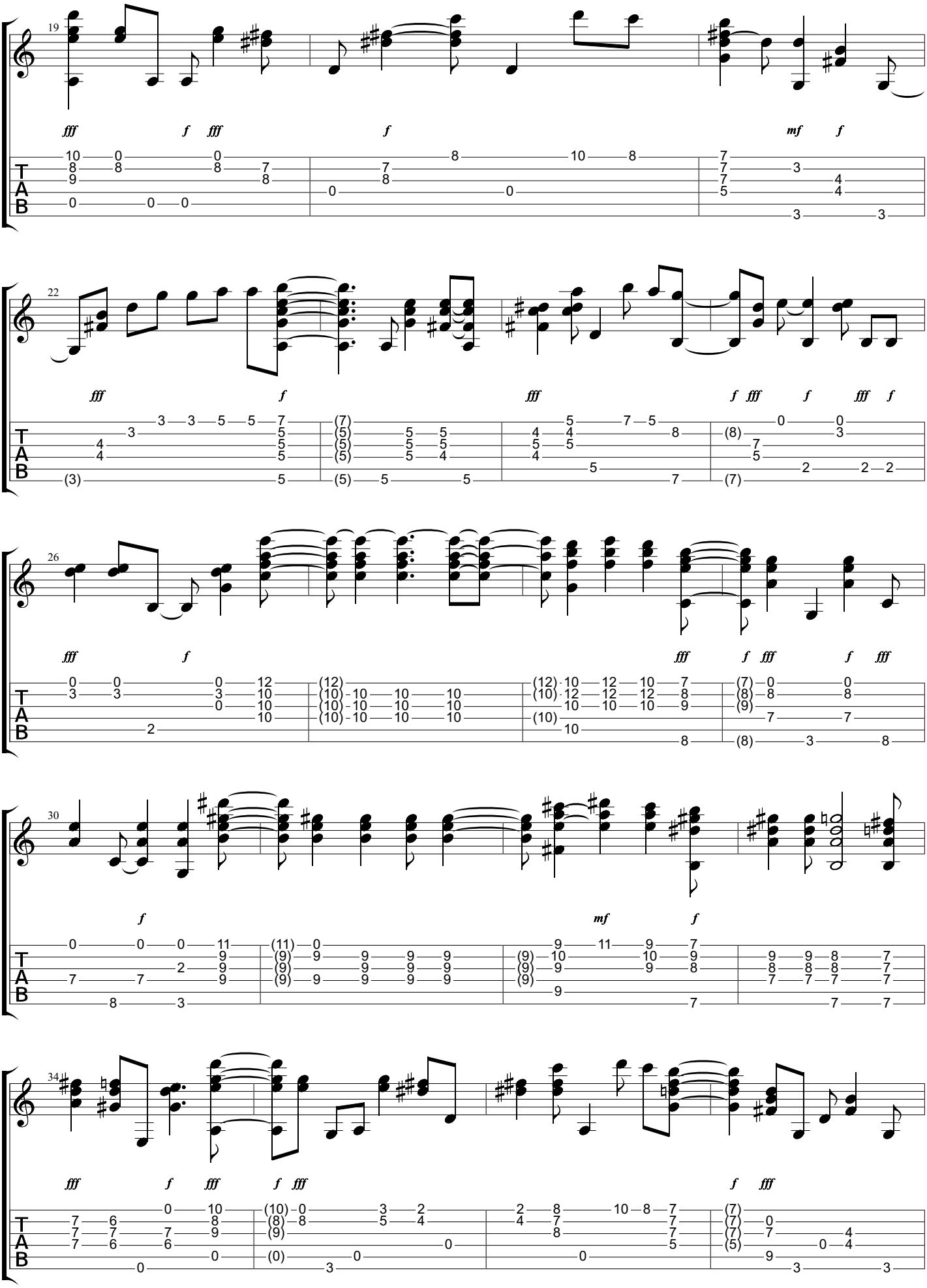
19
fff f fff f mf f
22
fff f fff f fff f
26
fff f fff f fff
30
f mf f
34
fff f fff f fff f fff

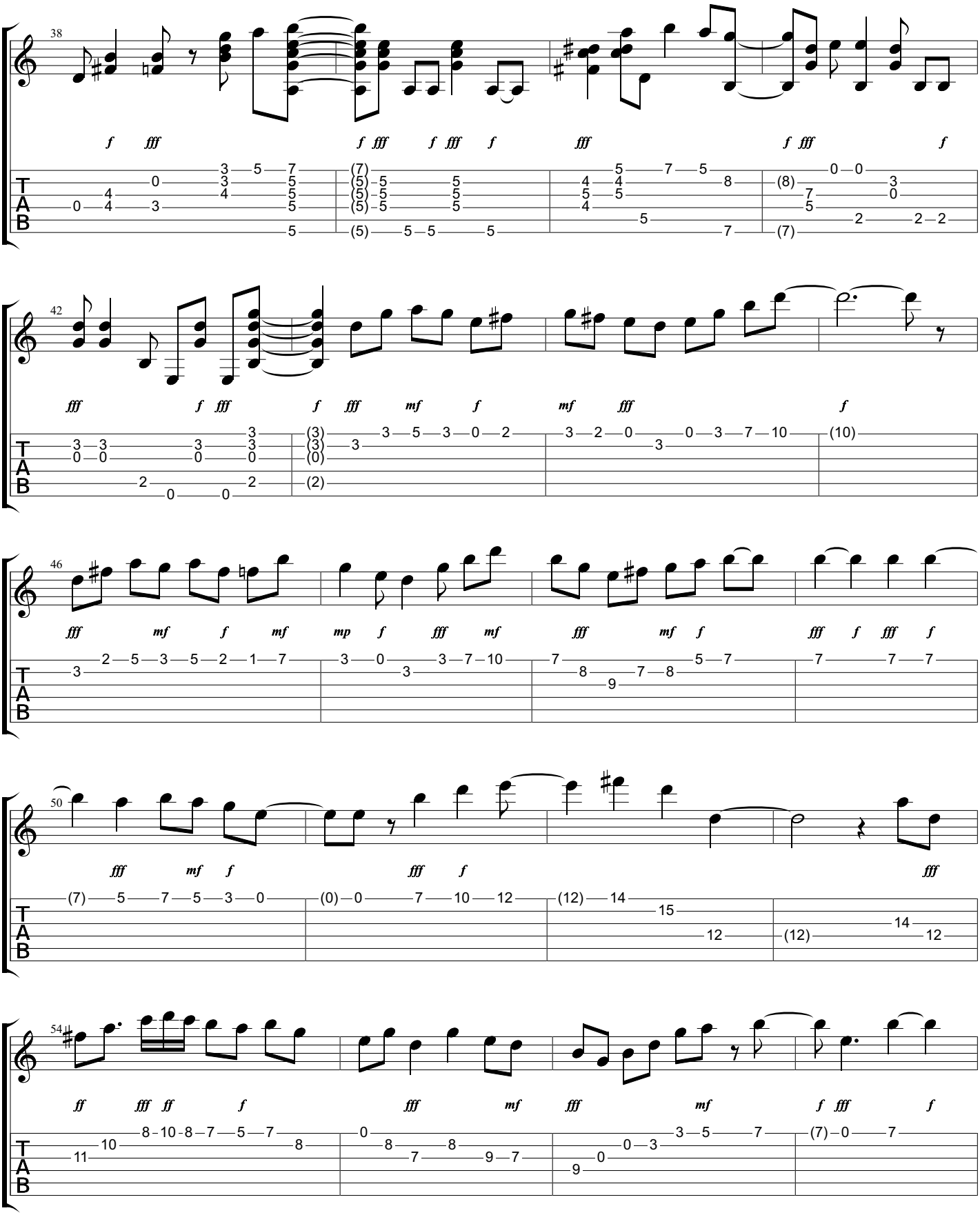
38
42
46
50
54
T
A
B

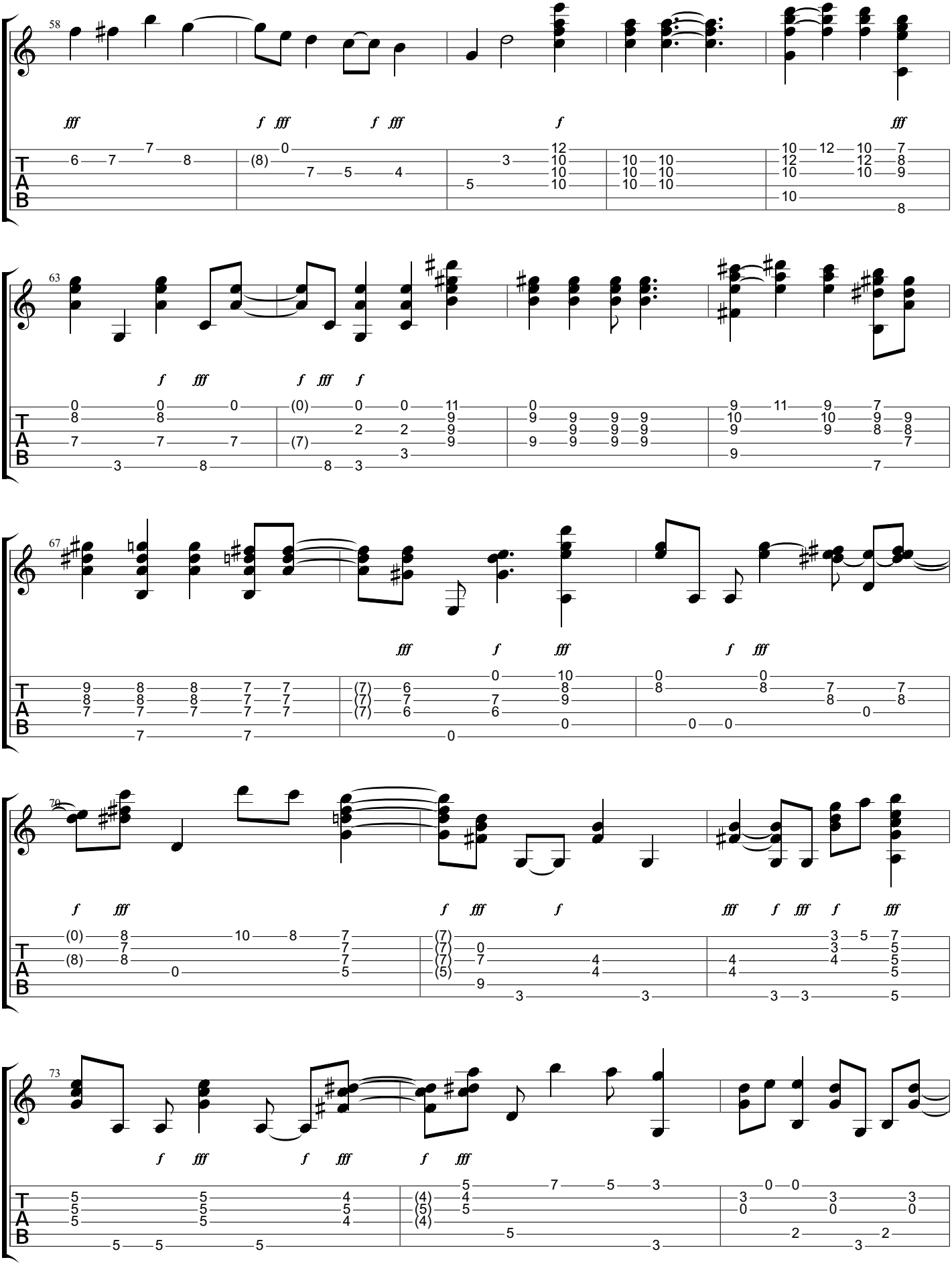
58
63
67
70
73
T
A
B

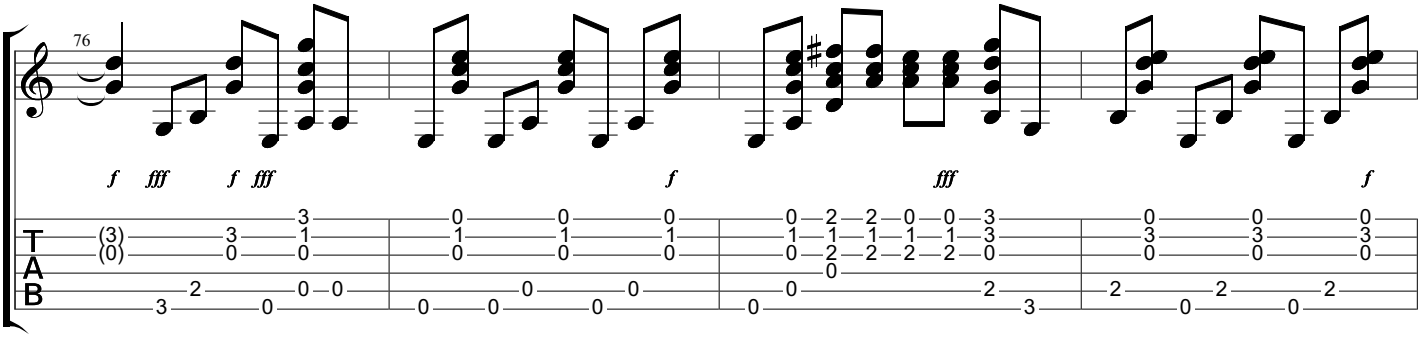
76
f fff f fff
f
fff
f
T
A
B

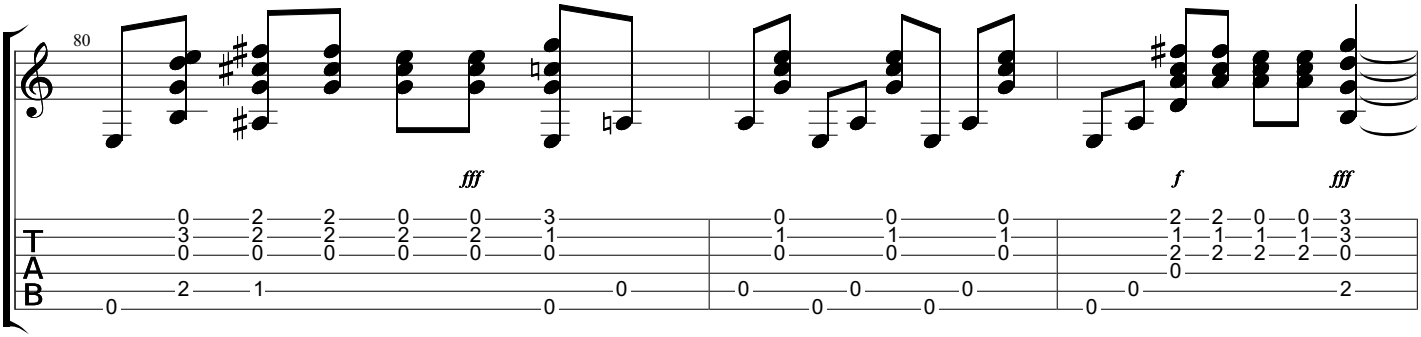
80
fff
f fff
T
A
B

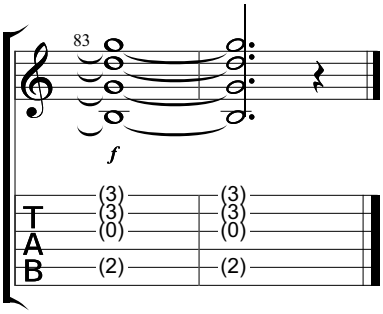
83
f
T
A
B

Deixa

www.classclef.com

Baden Powell (1937-2000)

Baden plays Vinicius, 2000

Words by Vinicius de Moraes

Music by Baden Powell
Tabbed by BrazilOnGuitar

Standard tuning

♩ = **80**

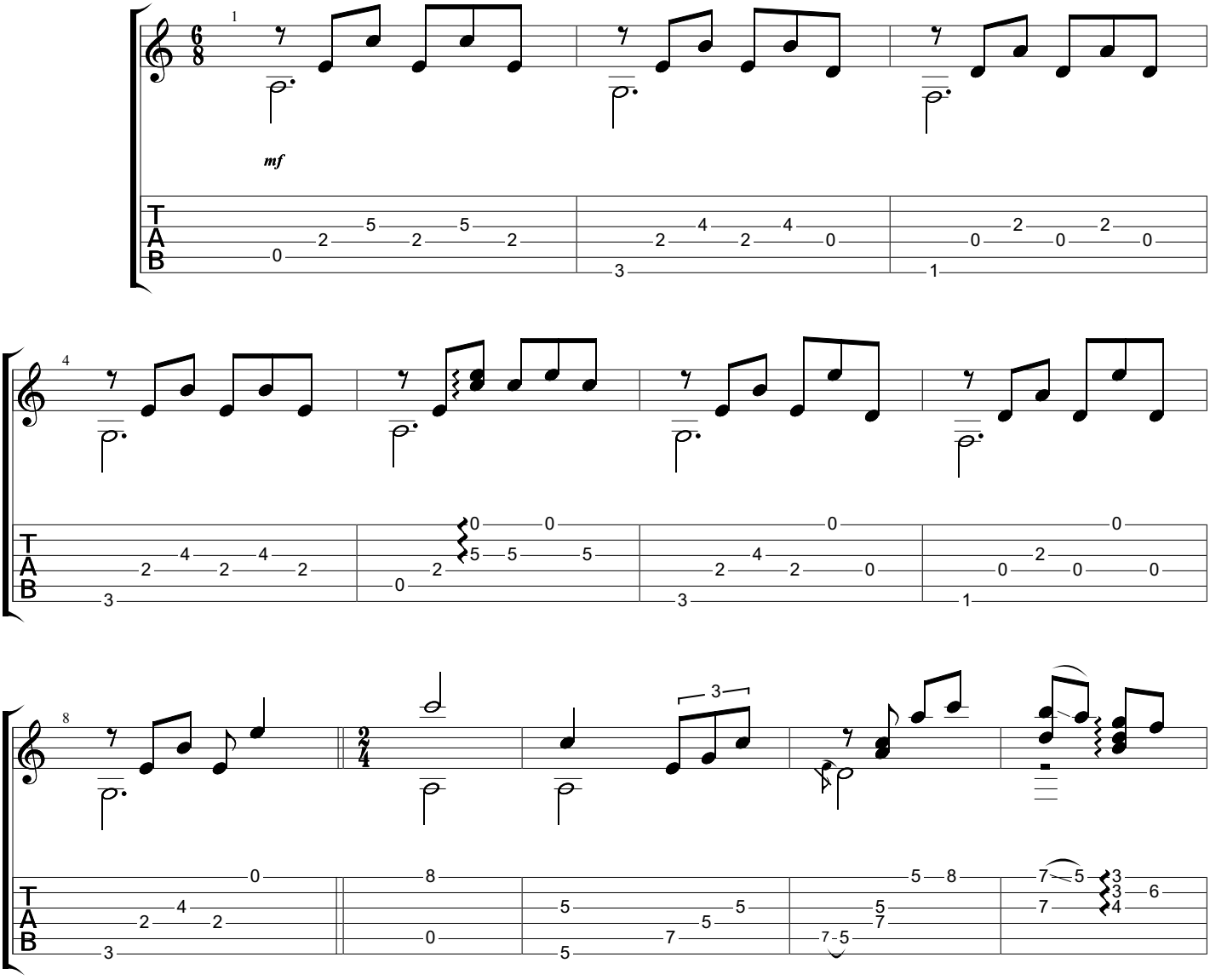

Copyright
All Rights Reserved - International Copyright Secured

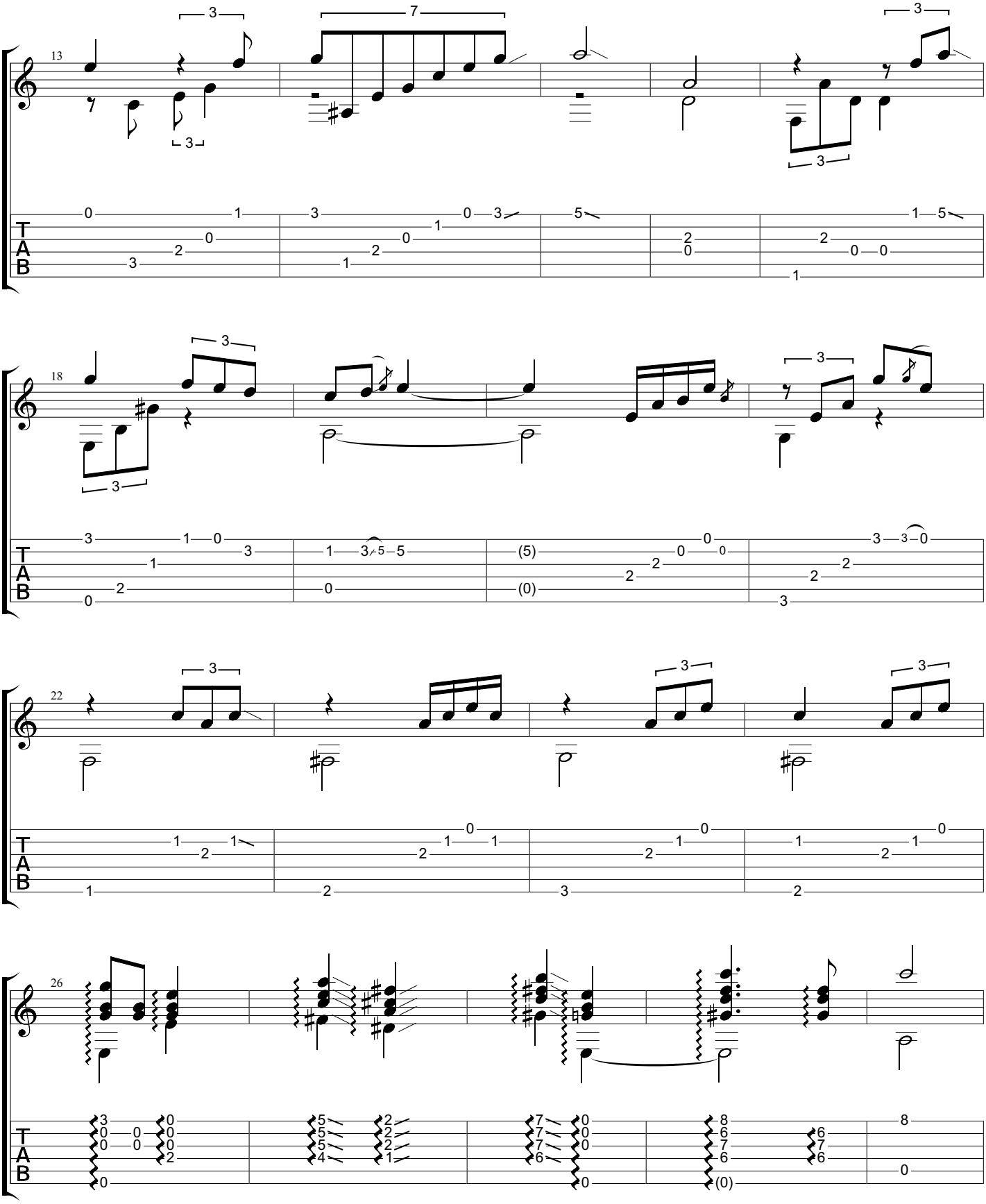
13
18
22
26
T
A
B

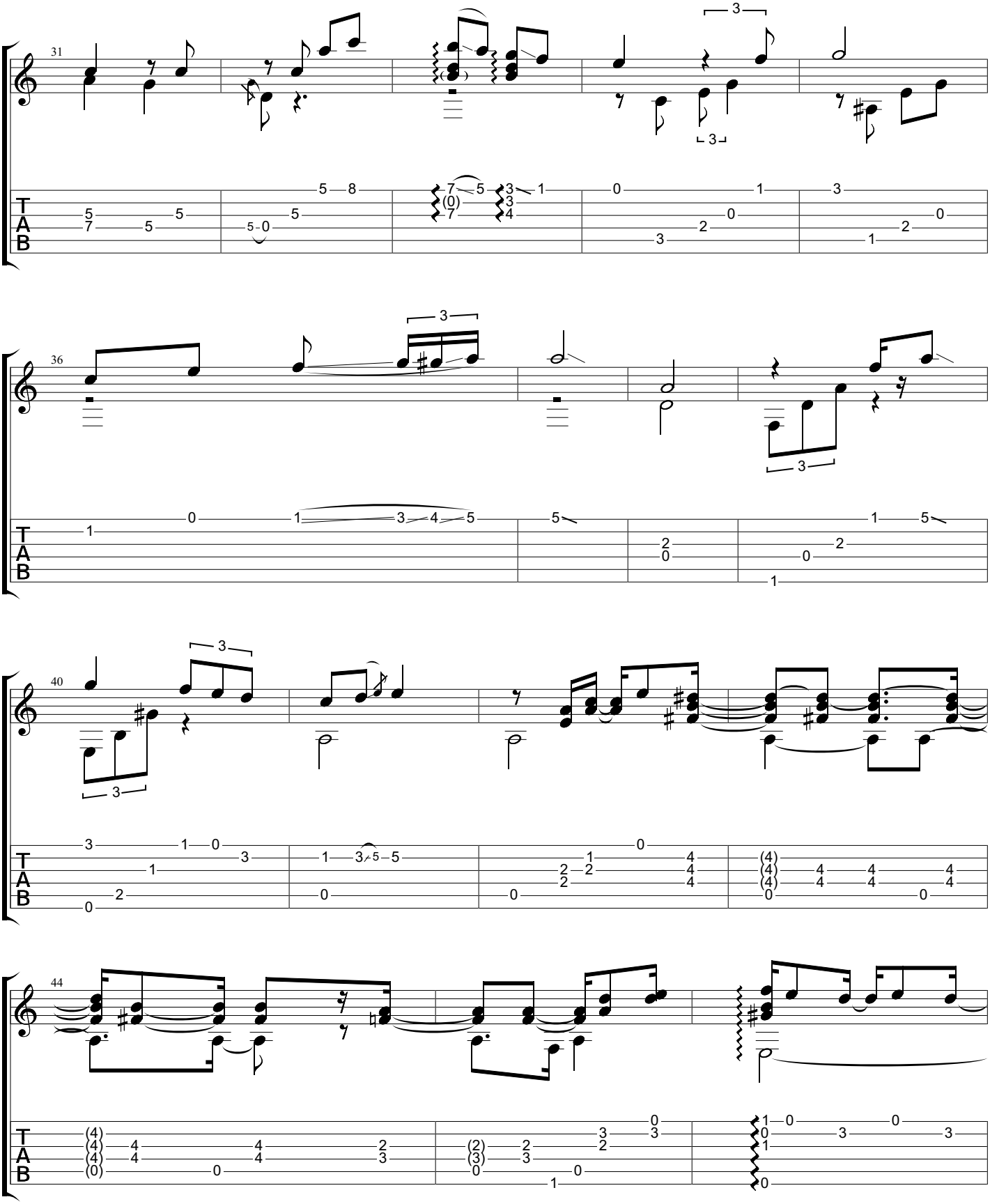
31
36
40
44
T
A
B

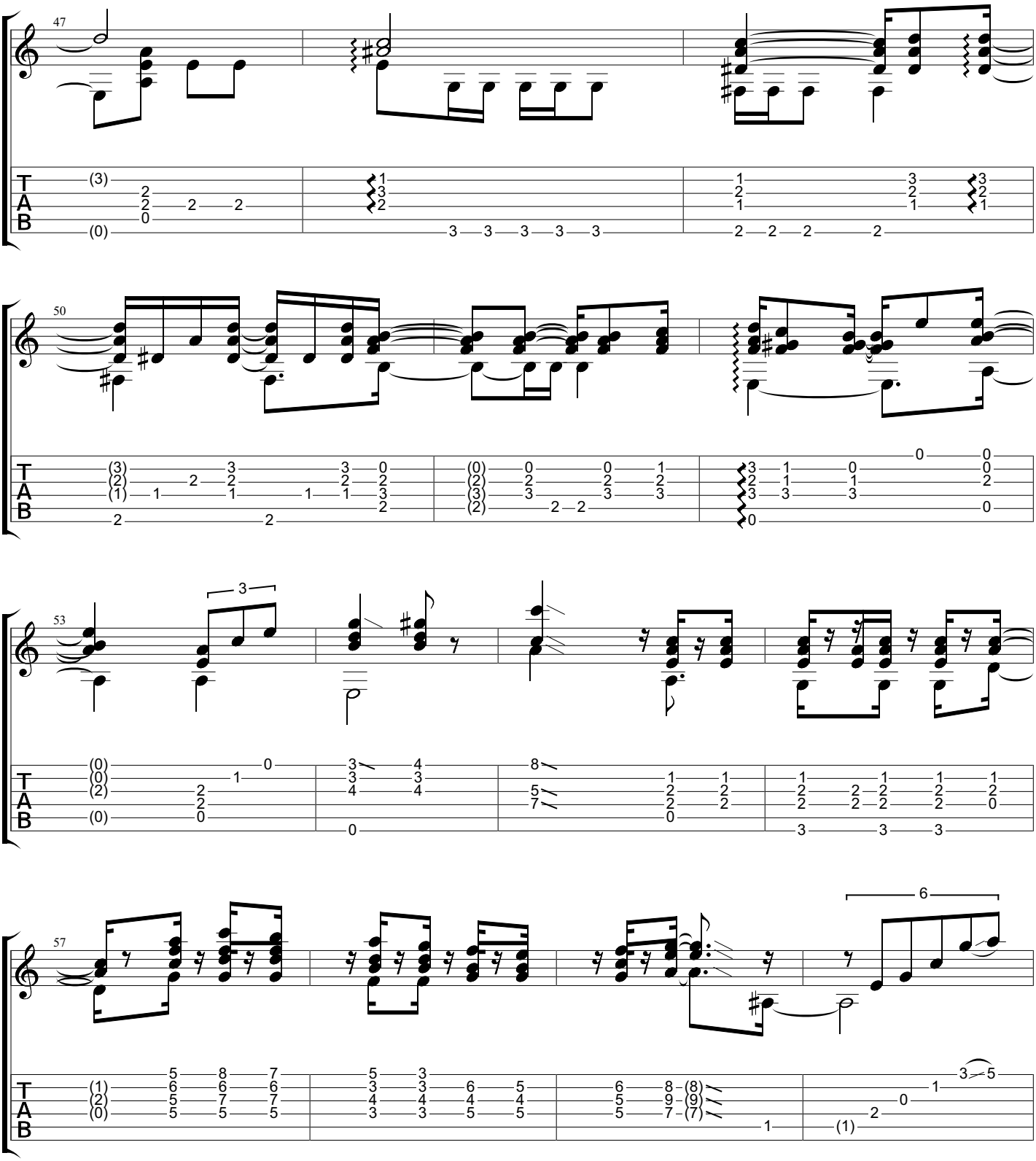
47
50
53
57
T
A
B

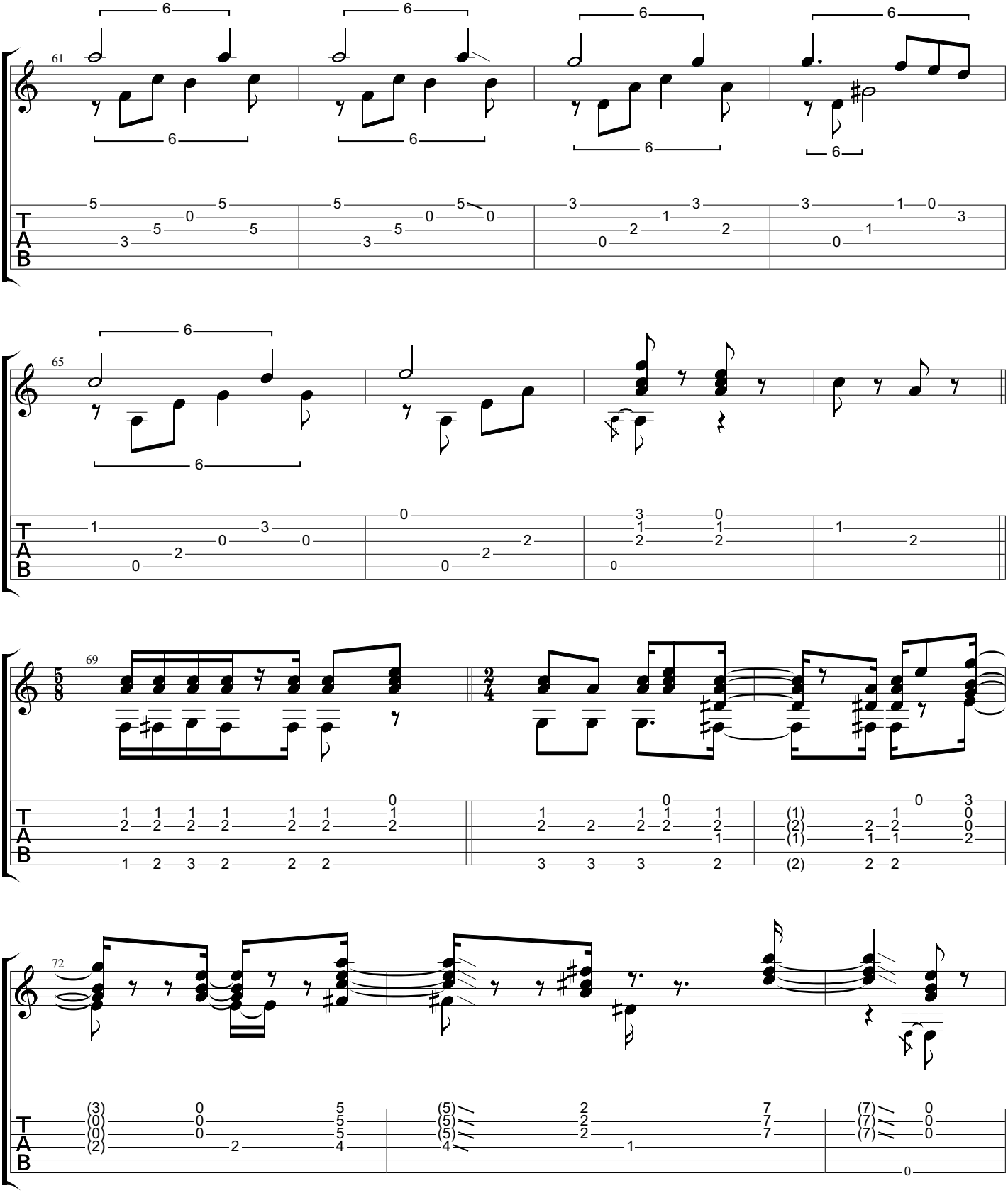
61
65
69
72
T
A
B

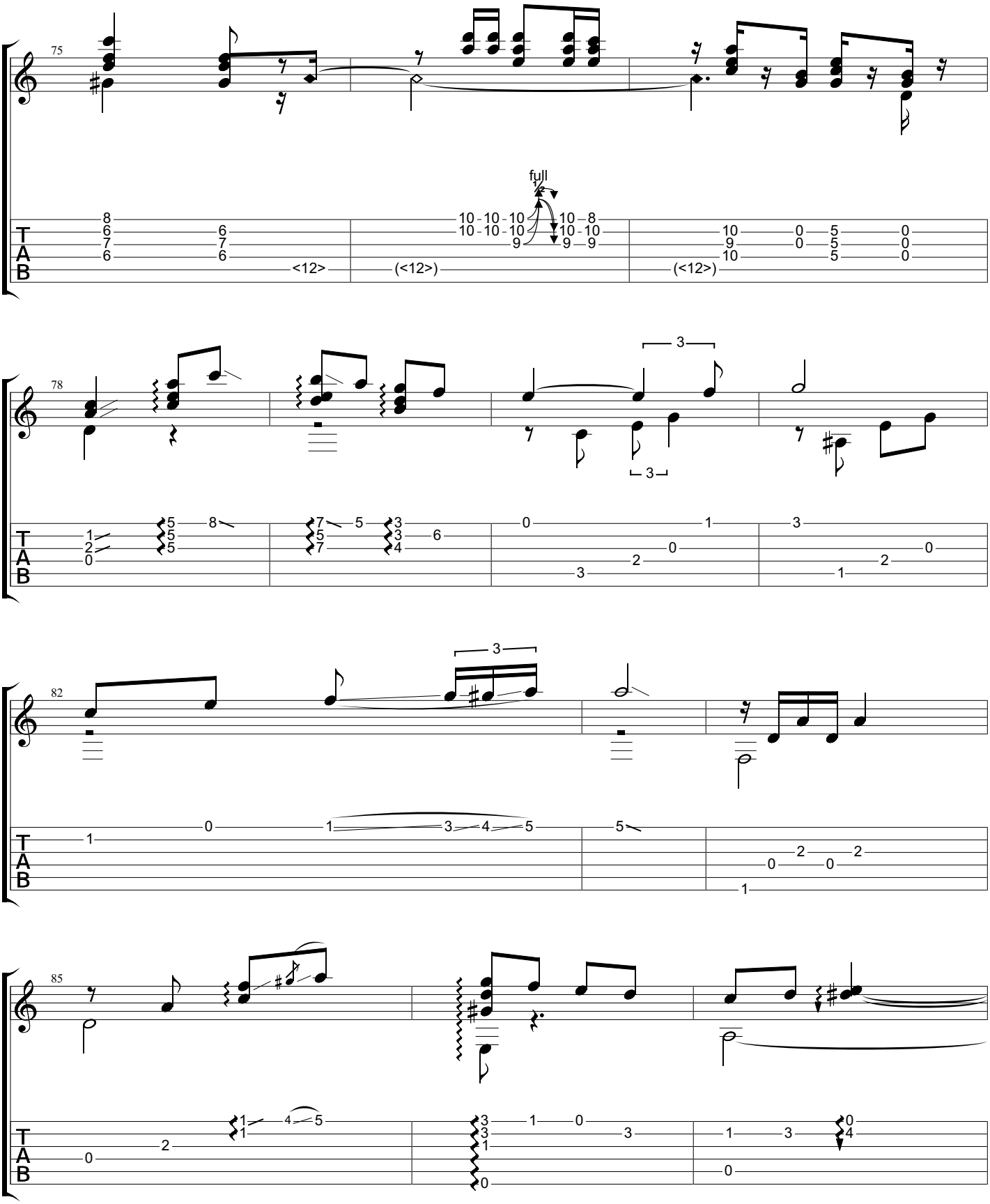
75
full
78
82
85
T
A
B

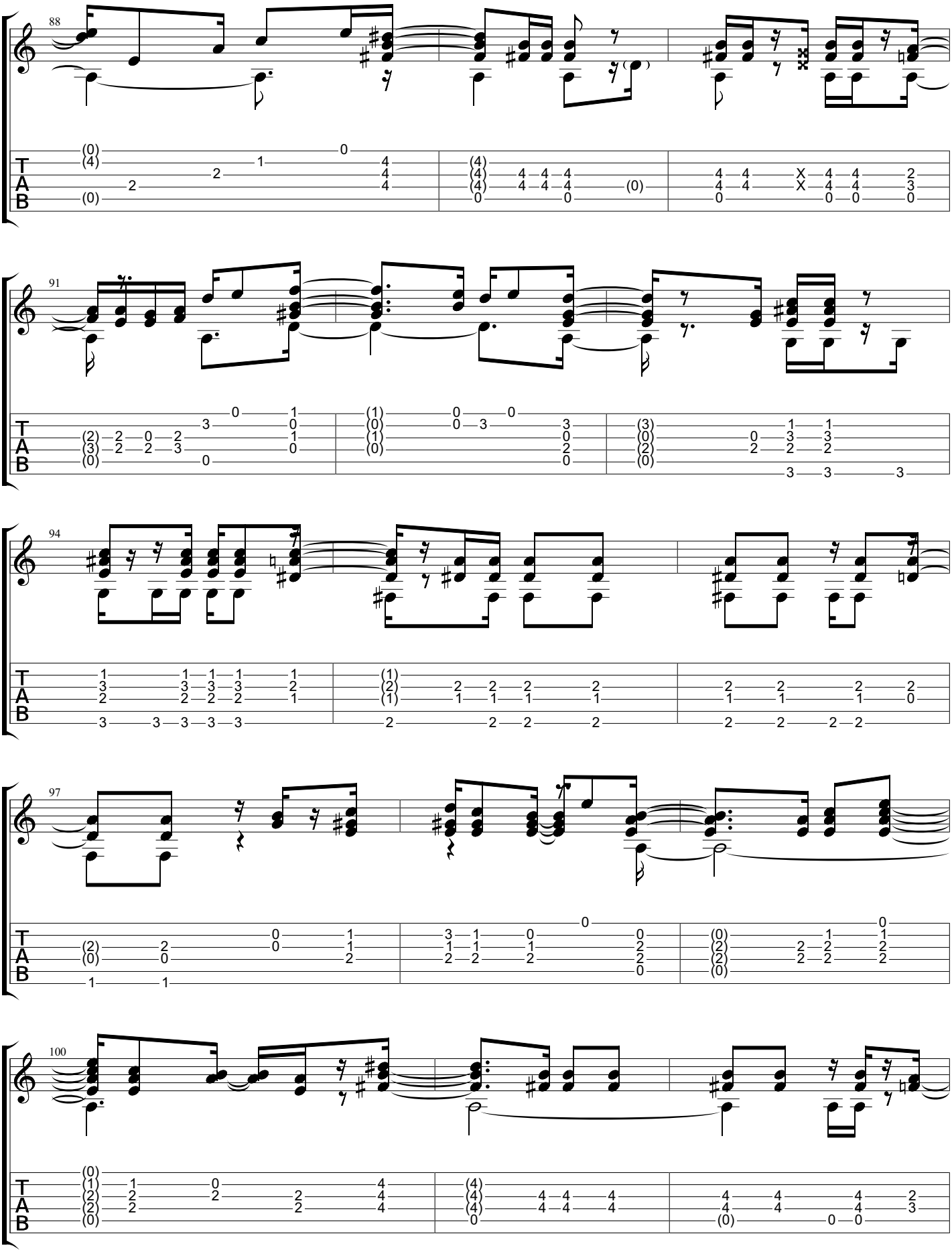
88
91
94
97
100
T
A
B

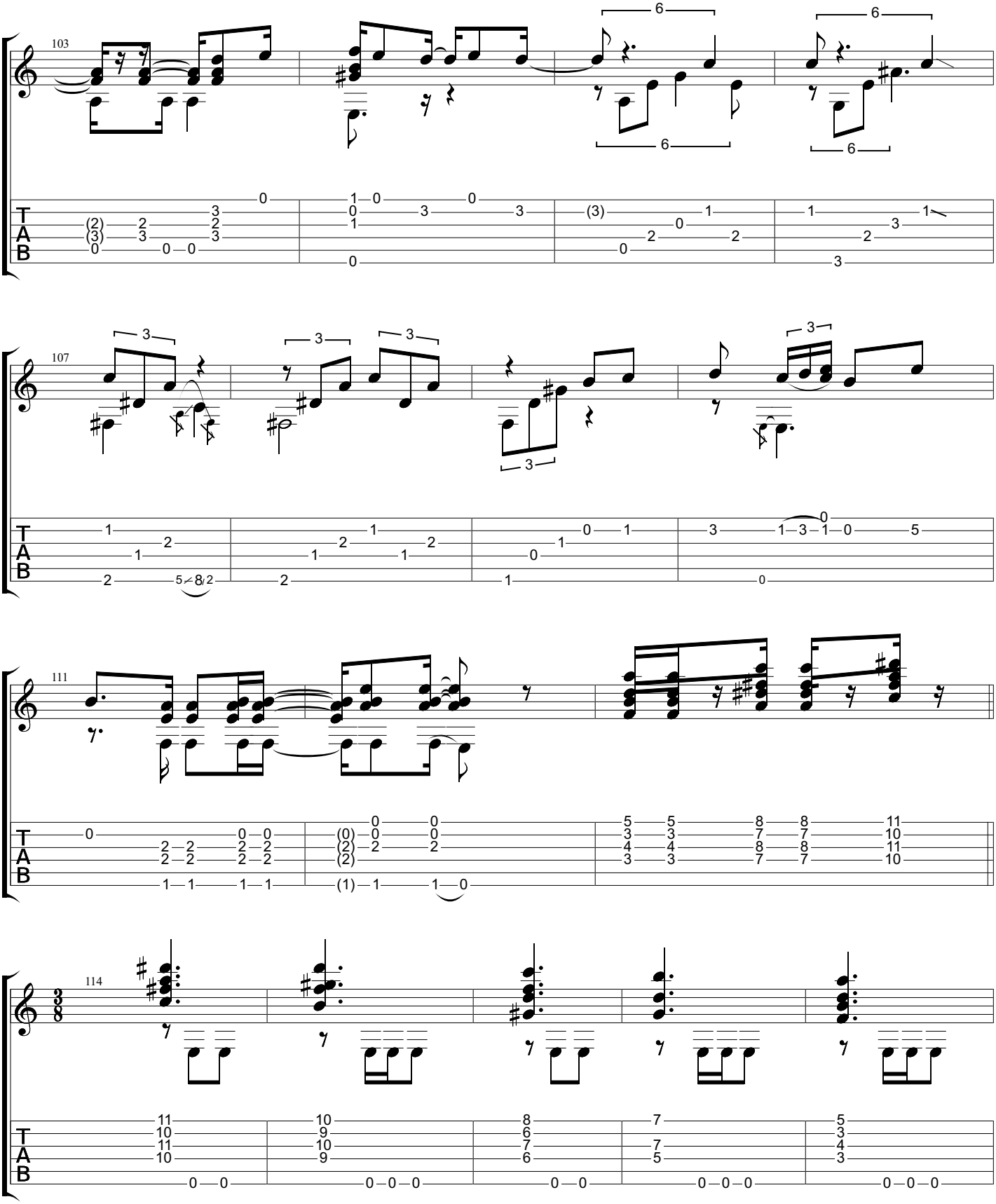
103
107
111
114
T
A
B

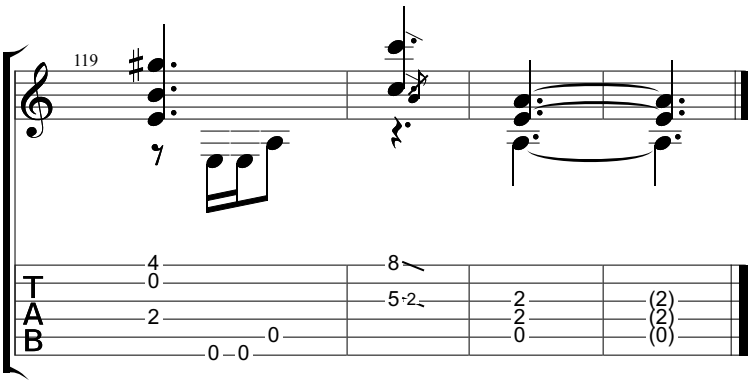
119
T
A
B
4
0
2
0
0 – 0
8
5
2
2
2
0
(2)
(2)
(0)

Das Rosas

www.classclef.com

Baden Powell (1937-2000)

Tristeza On Guitar, 1966

Music by Dorival Caymmi

Dropped D
⑥= D

♩ = 112

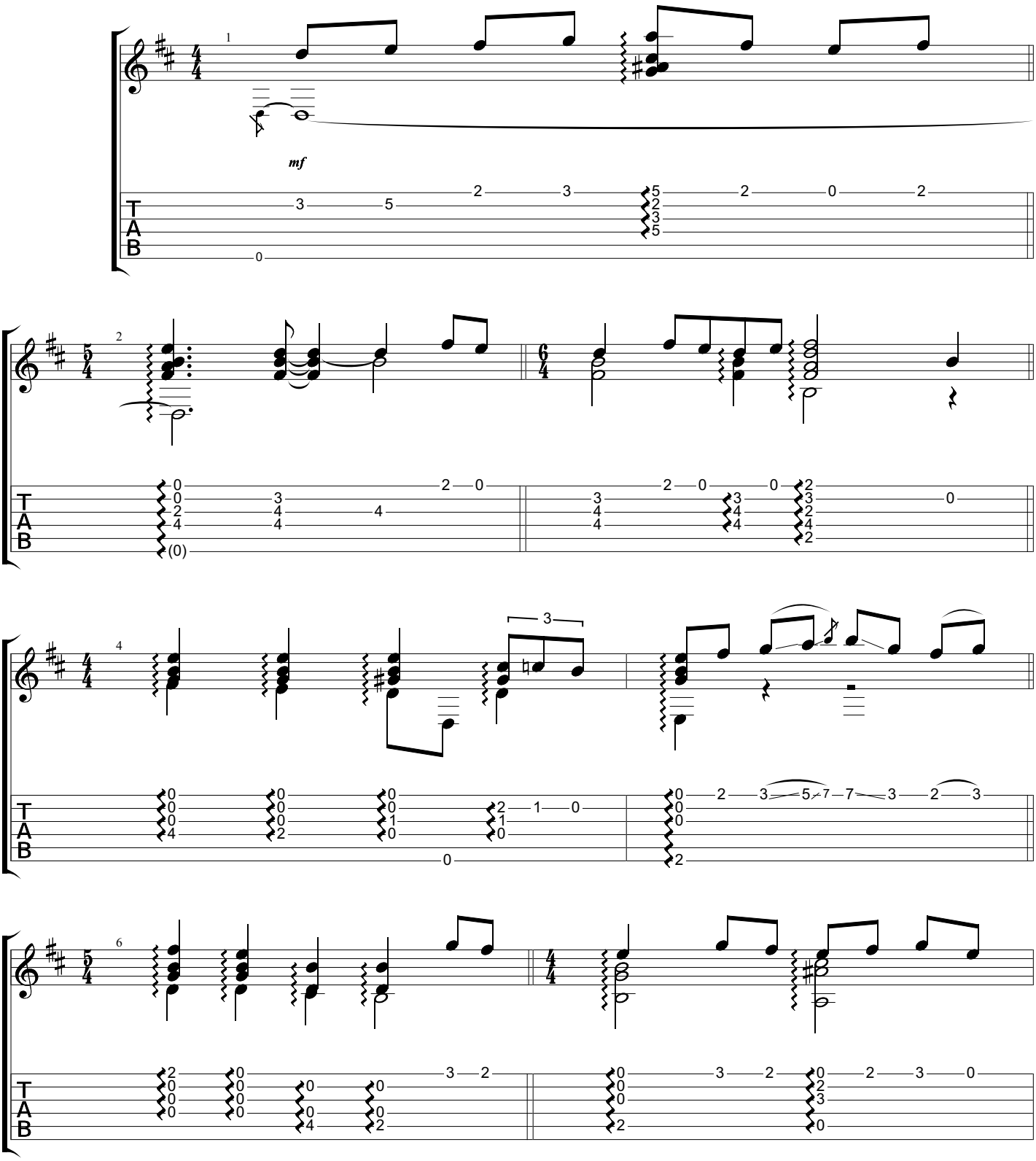

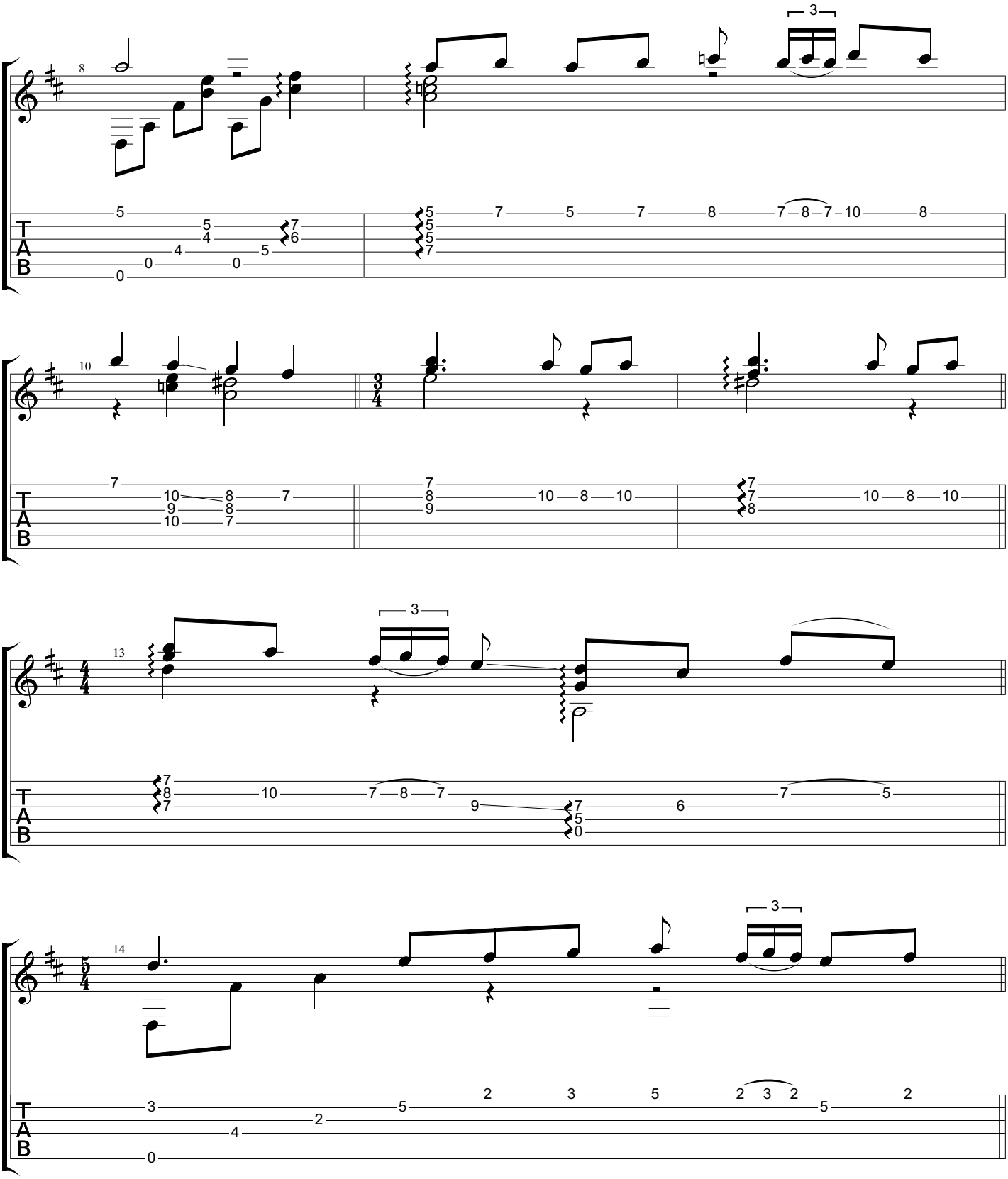
8
10
13
14
T
A
B

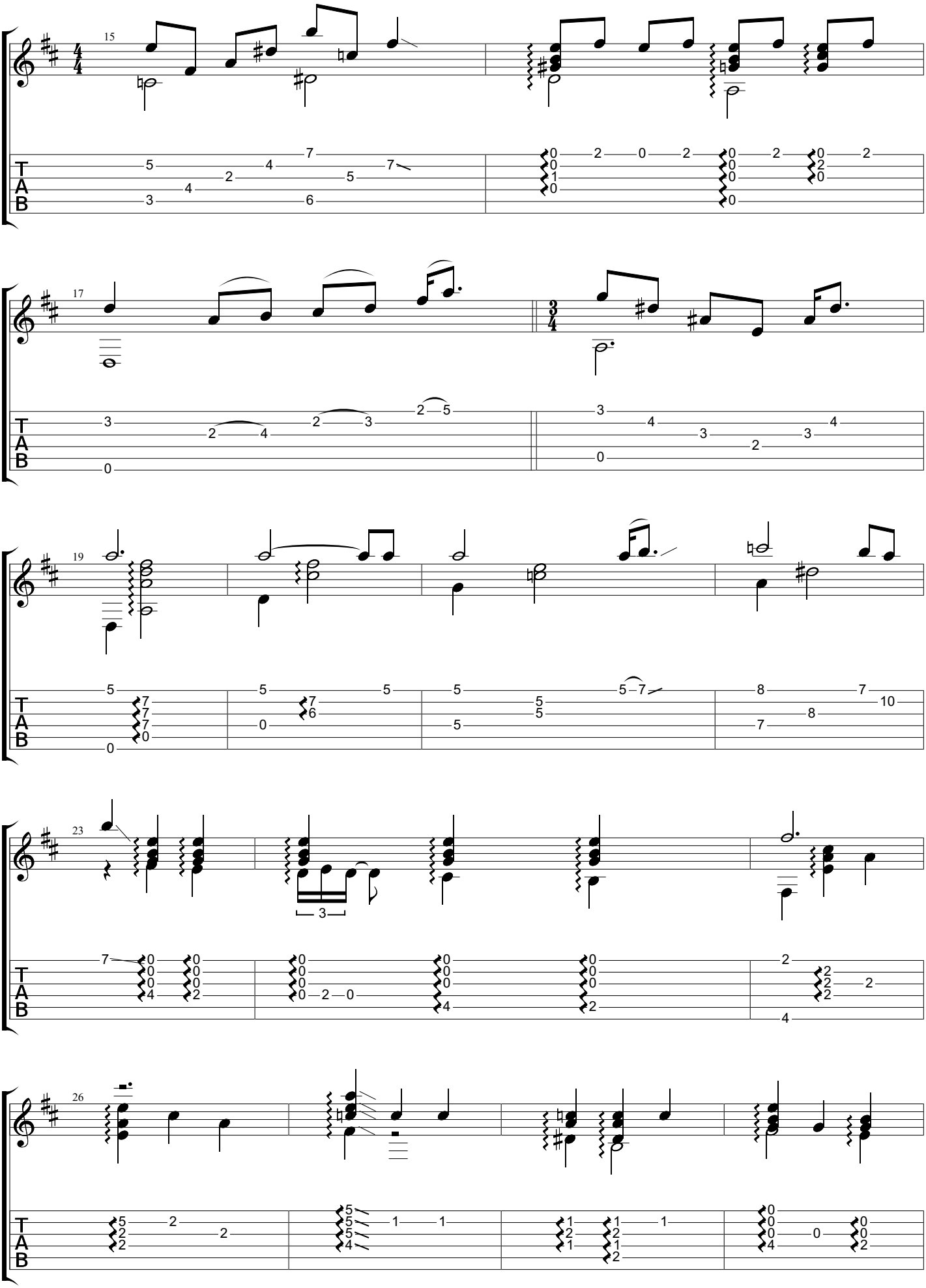
15
17
19
23
26
T
A
B

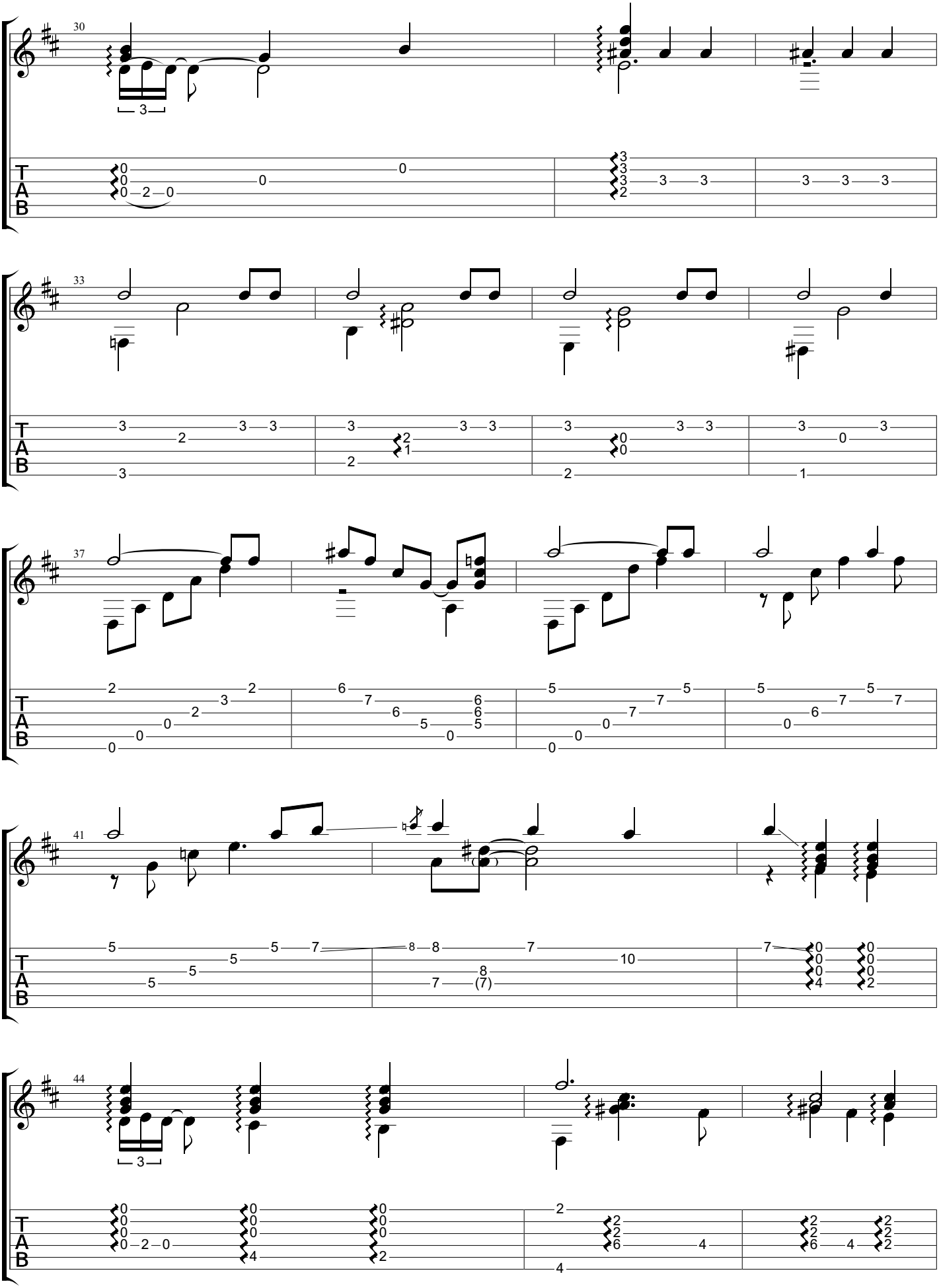
30
33
37
41
44
T
A
B

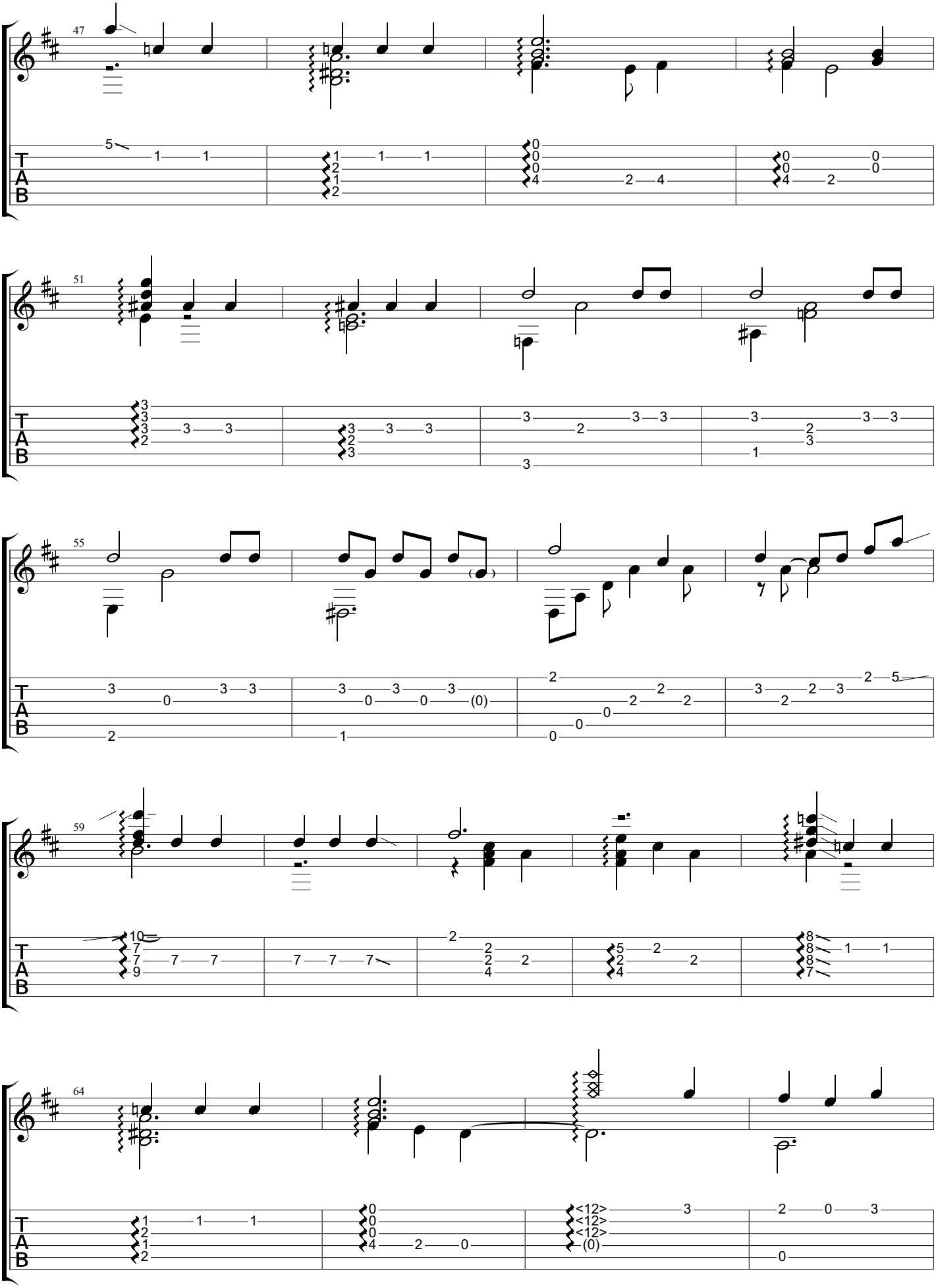
47
51
55
59
64
T
A
B

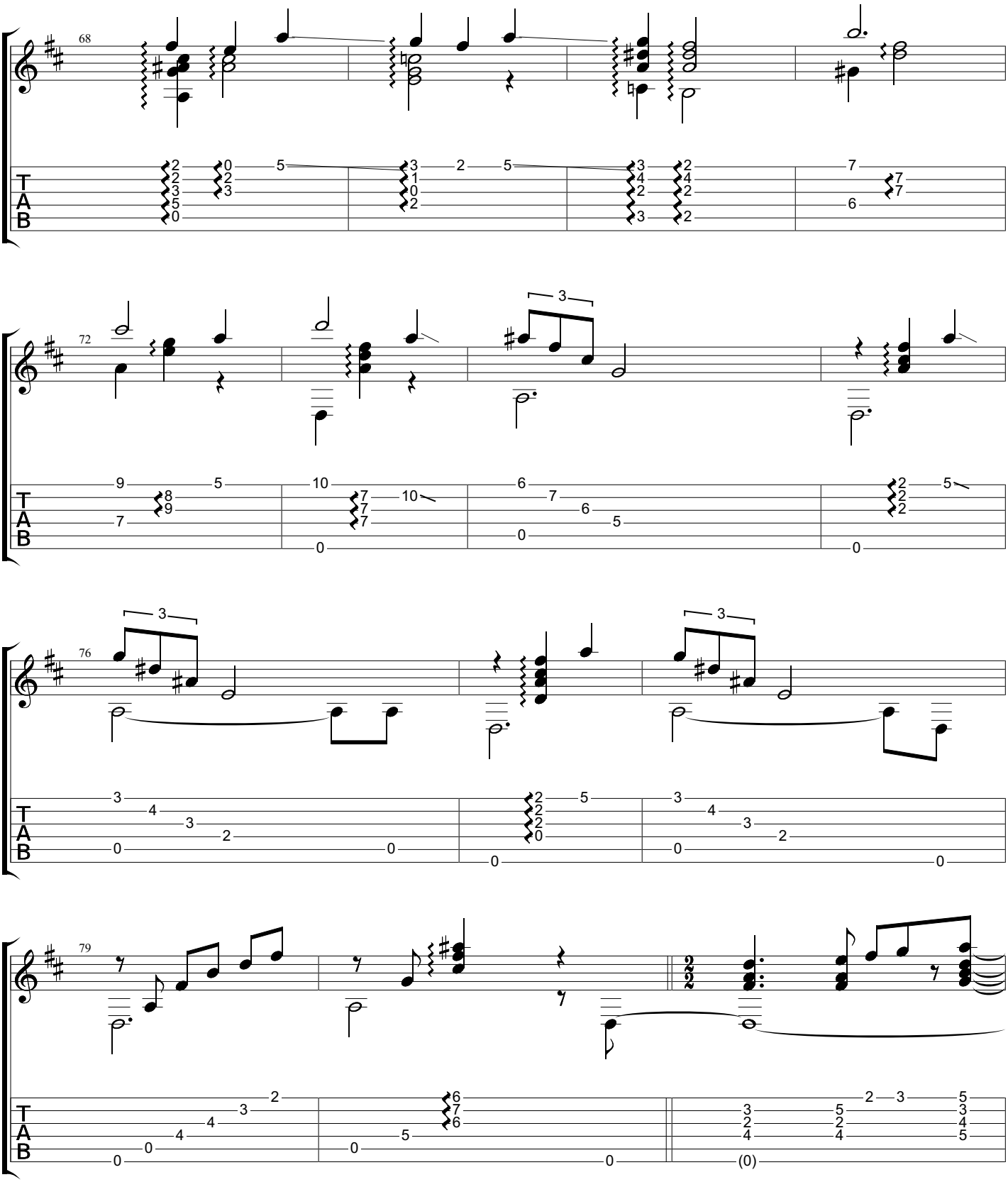
68
72
76
79
T
A
B

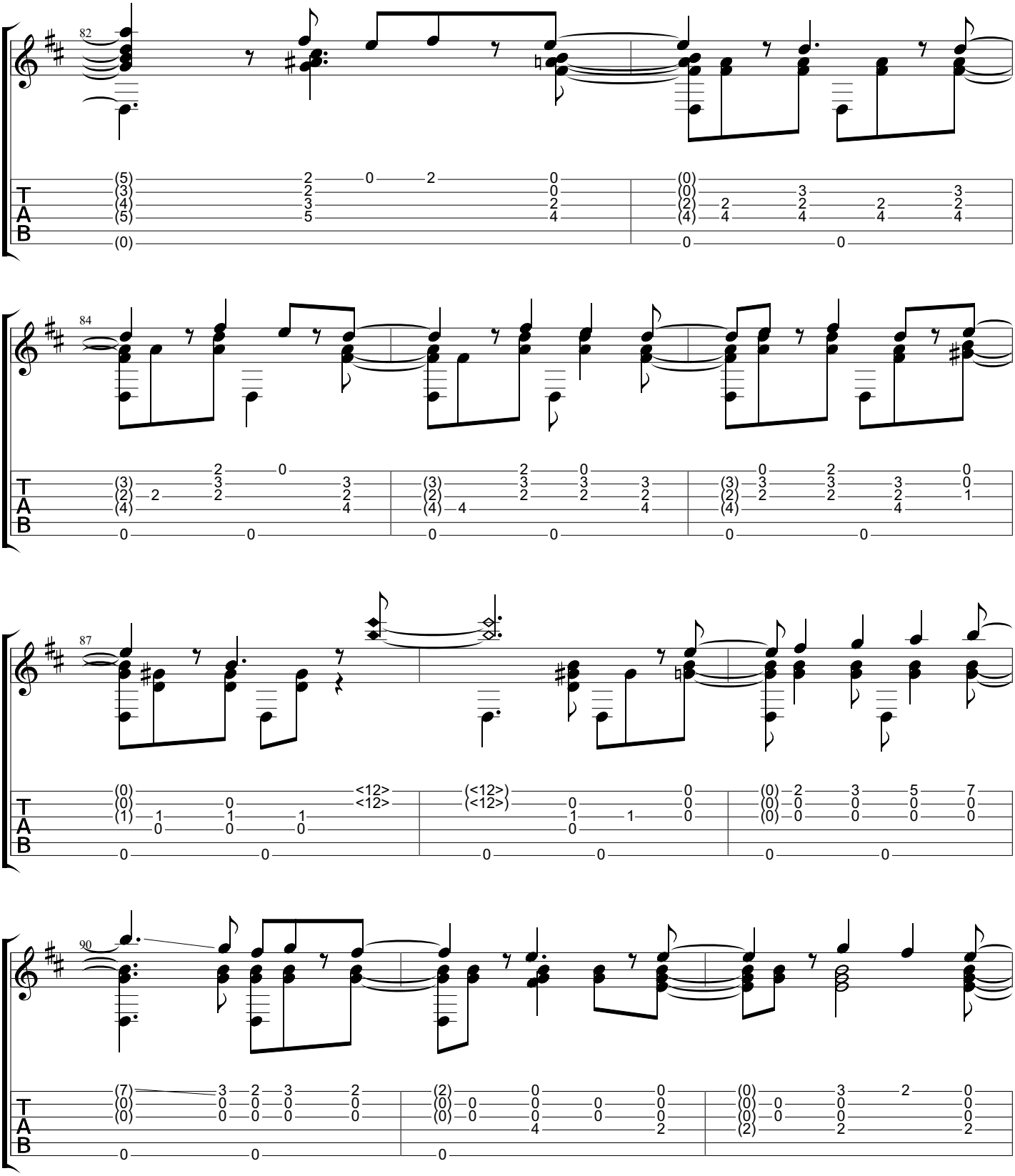
82
84
87
90
T
A
B

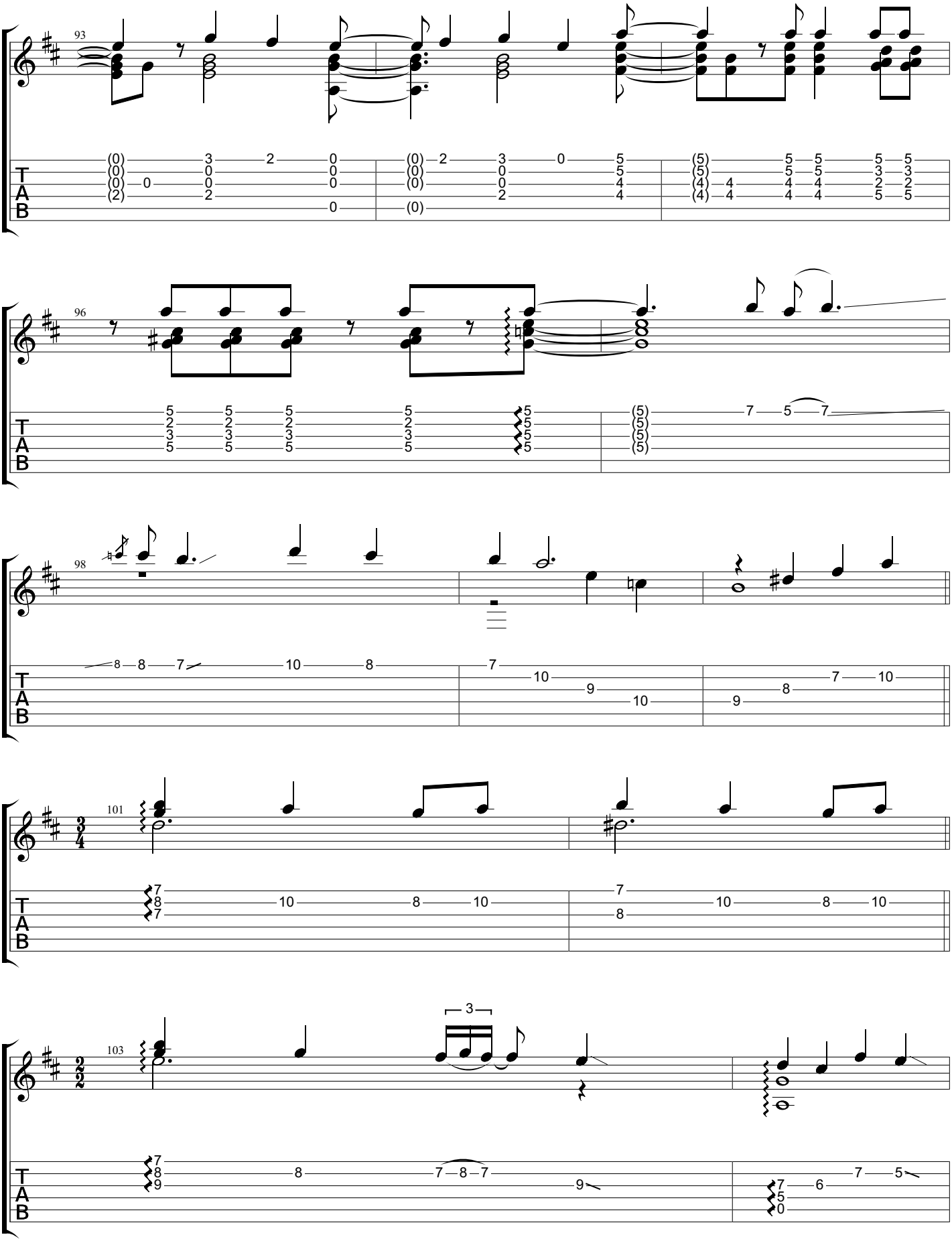
93
96
98
101
103
3

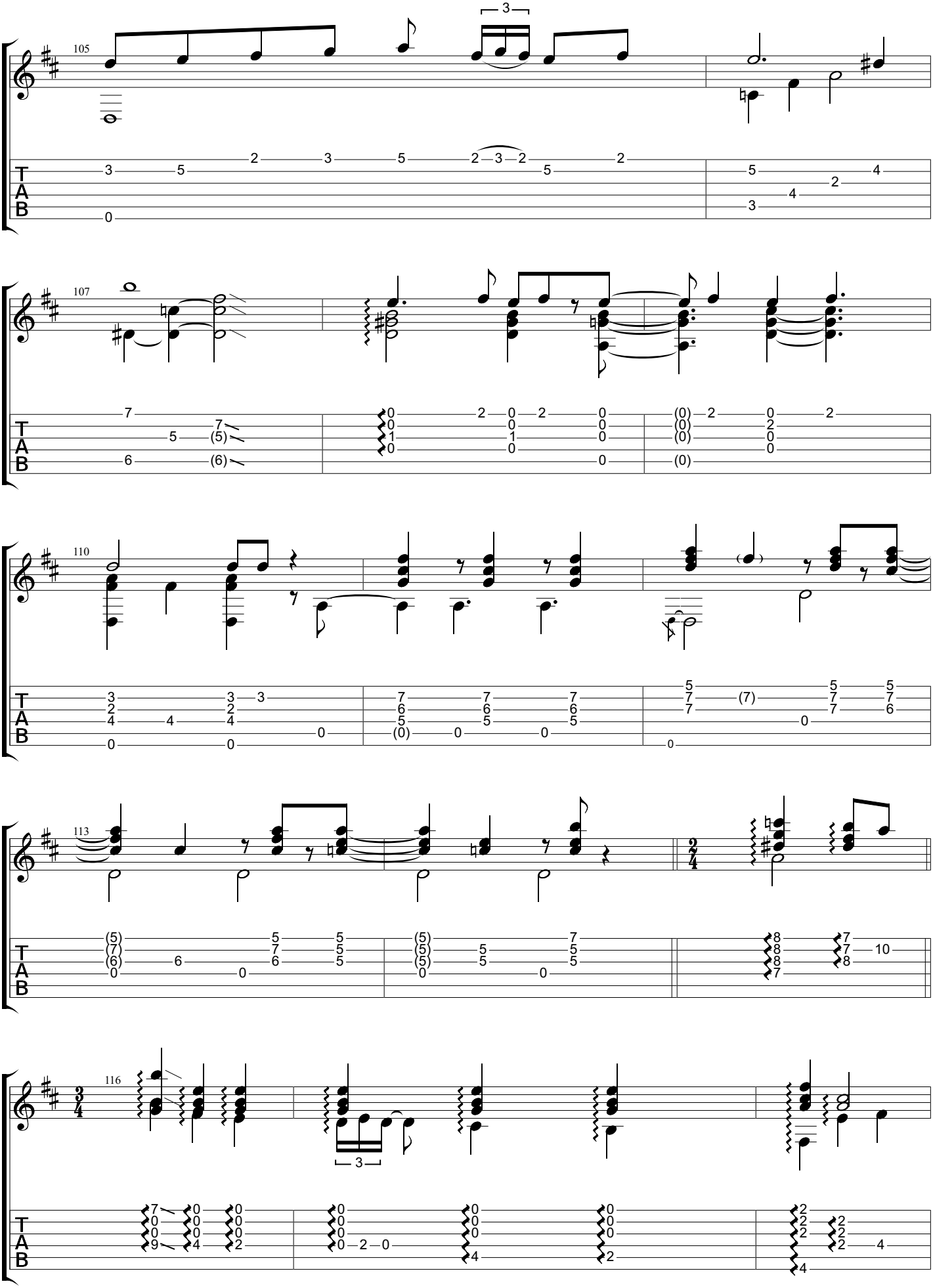
105
107
110
113
116
T
A
B

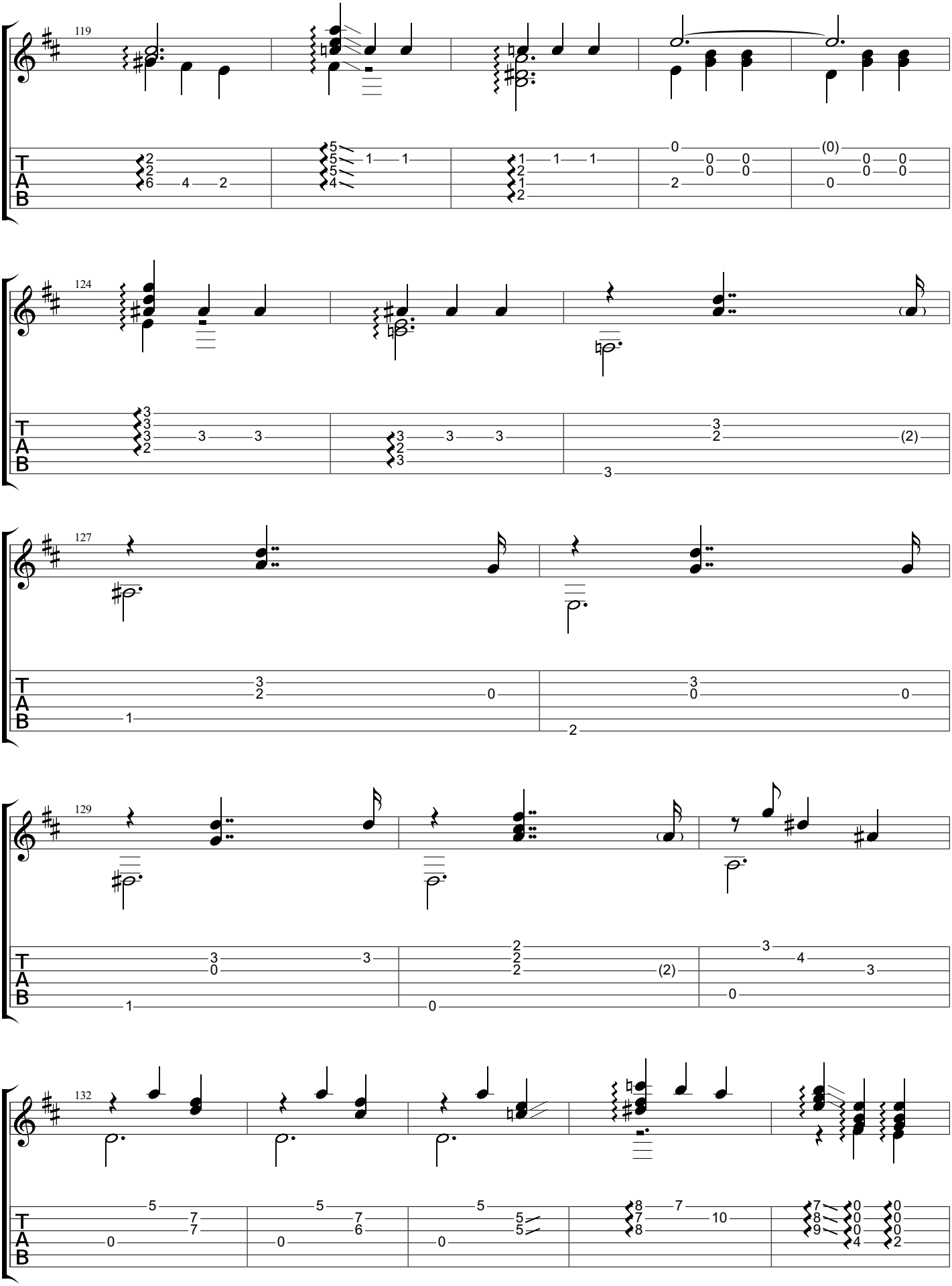
119
124
127
129
132
T
A
B

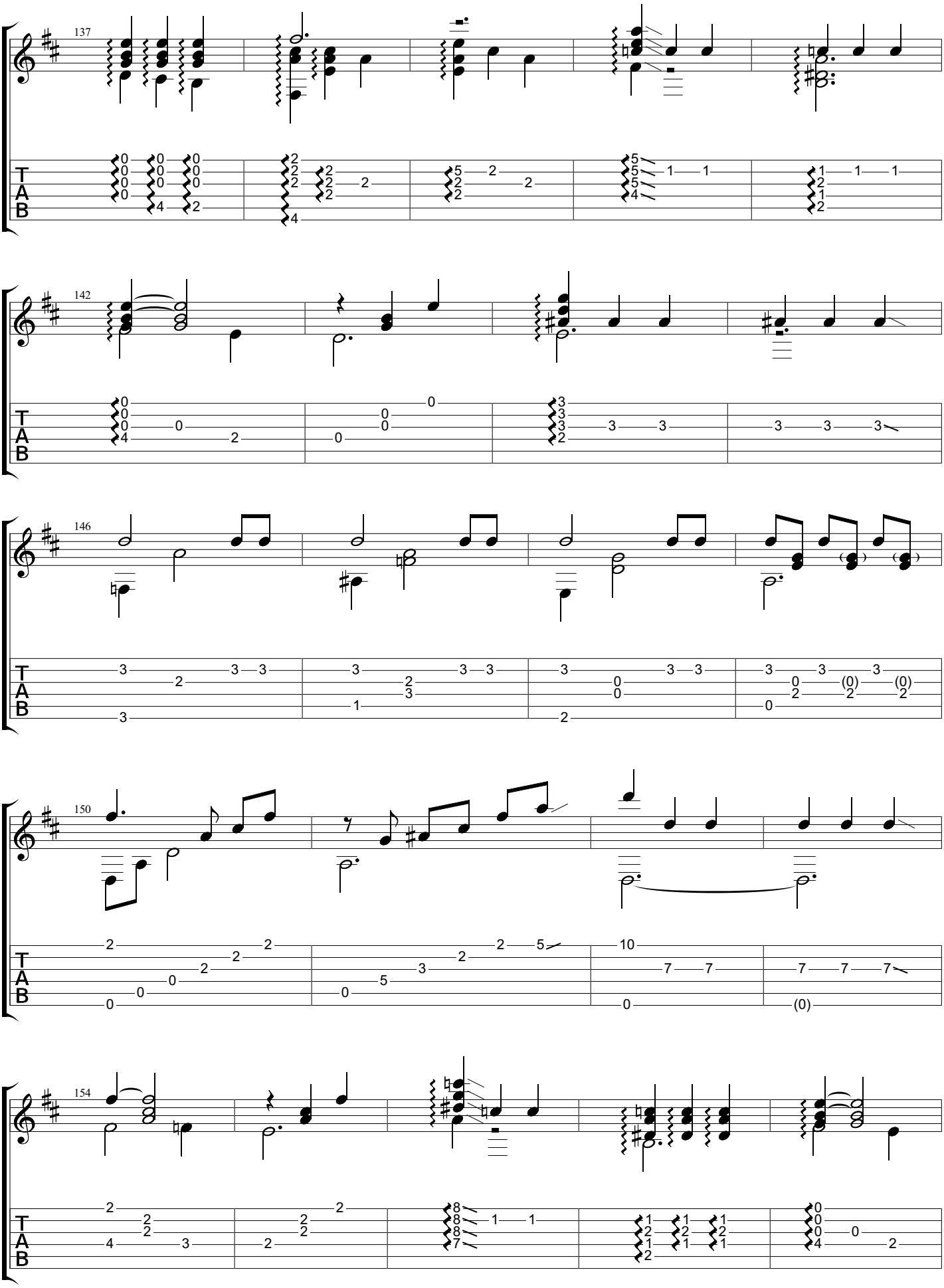
137
142
146
150
154
T
A
B

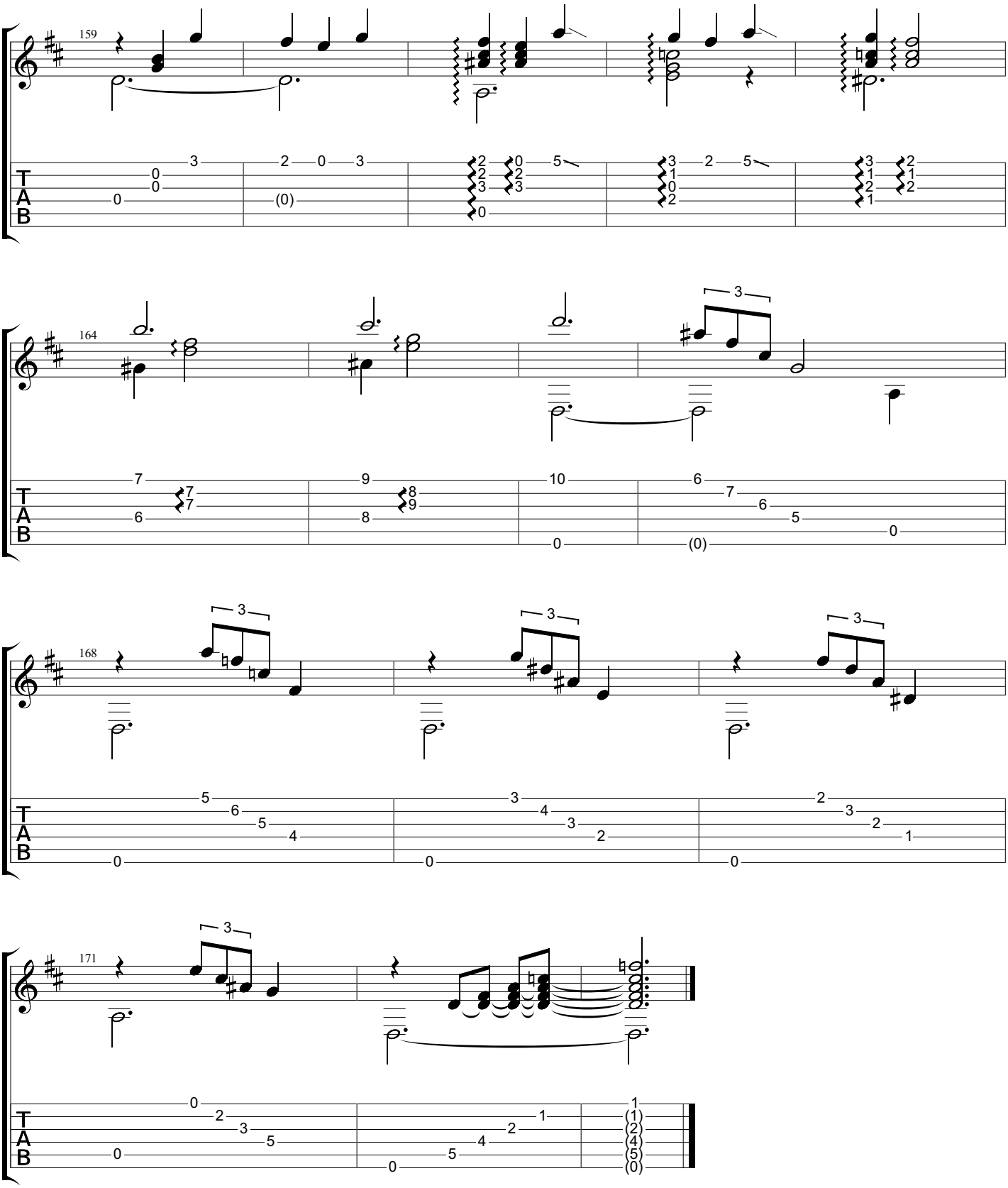
159
164
168
171
T
A
B

Crepúsculo

www.classclef.com

Baden Powell (1937-2000)

Estudos, 1971

Music by Baden Powell
Tabbed by BrazilOnGuitar

Dropped D
⑥= D

♩ = 100

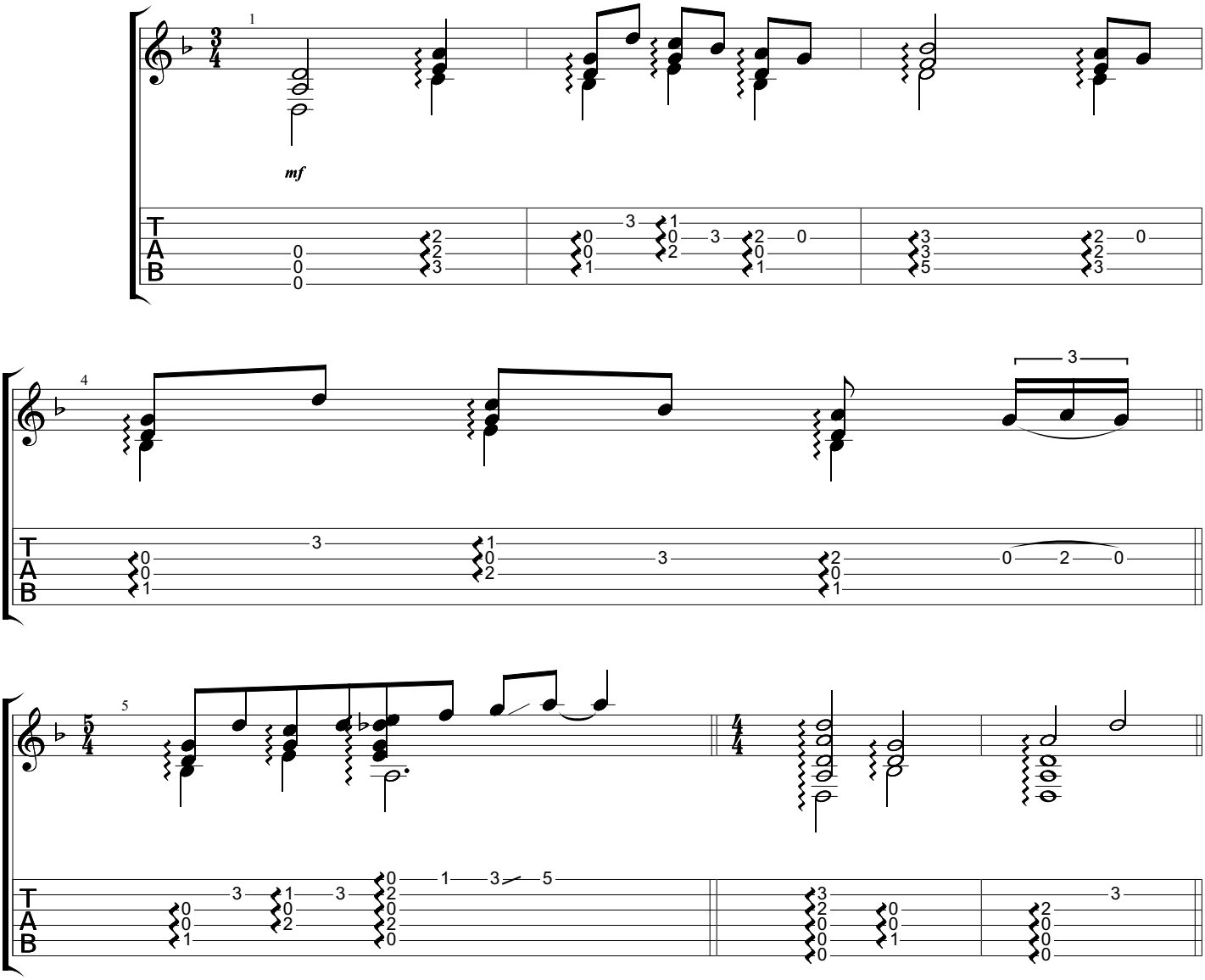

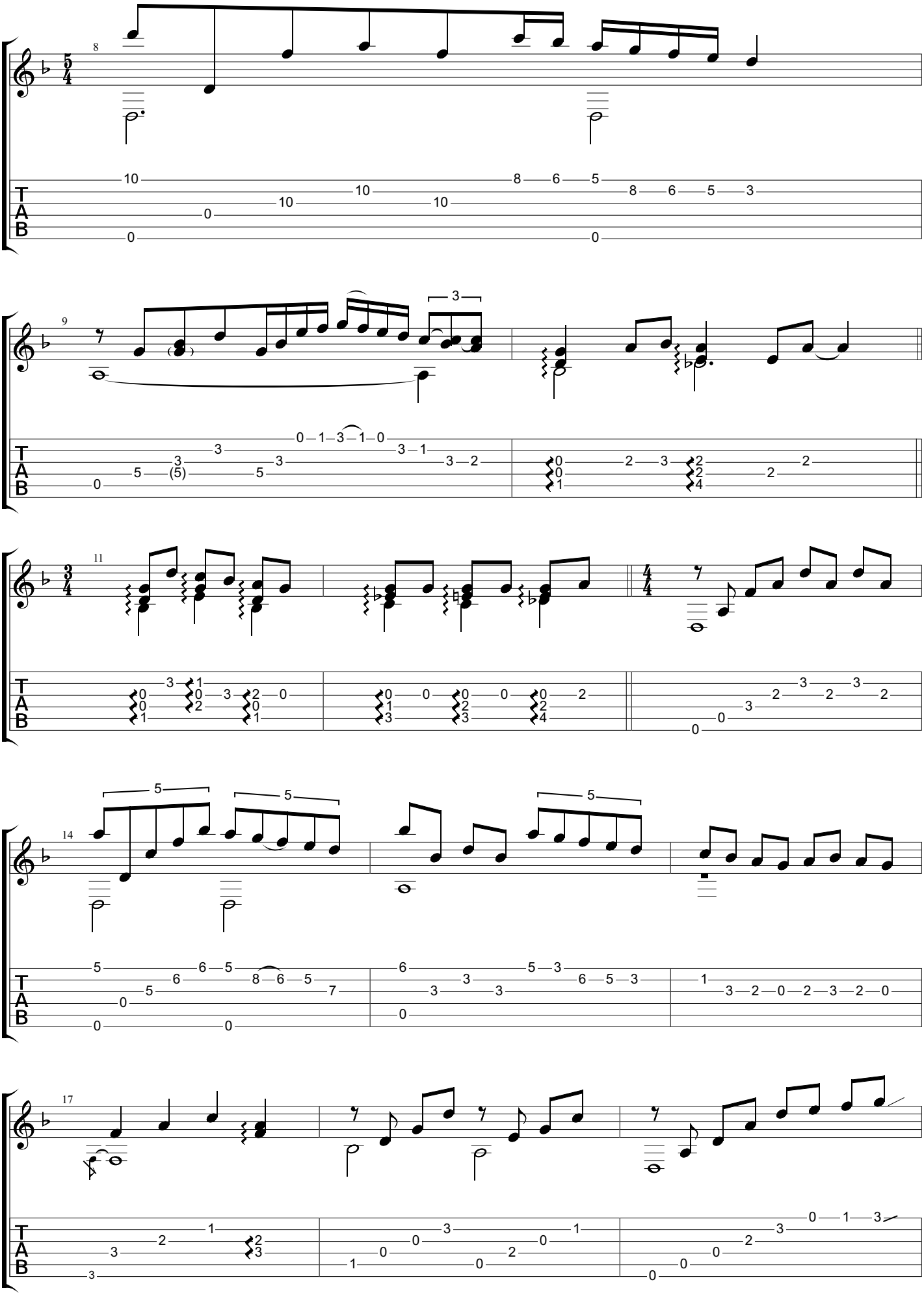
8
9
11
14
17
T
A
B

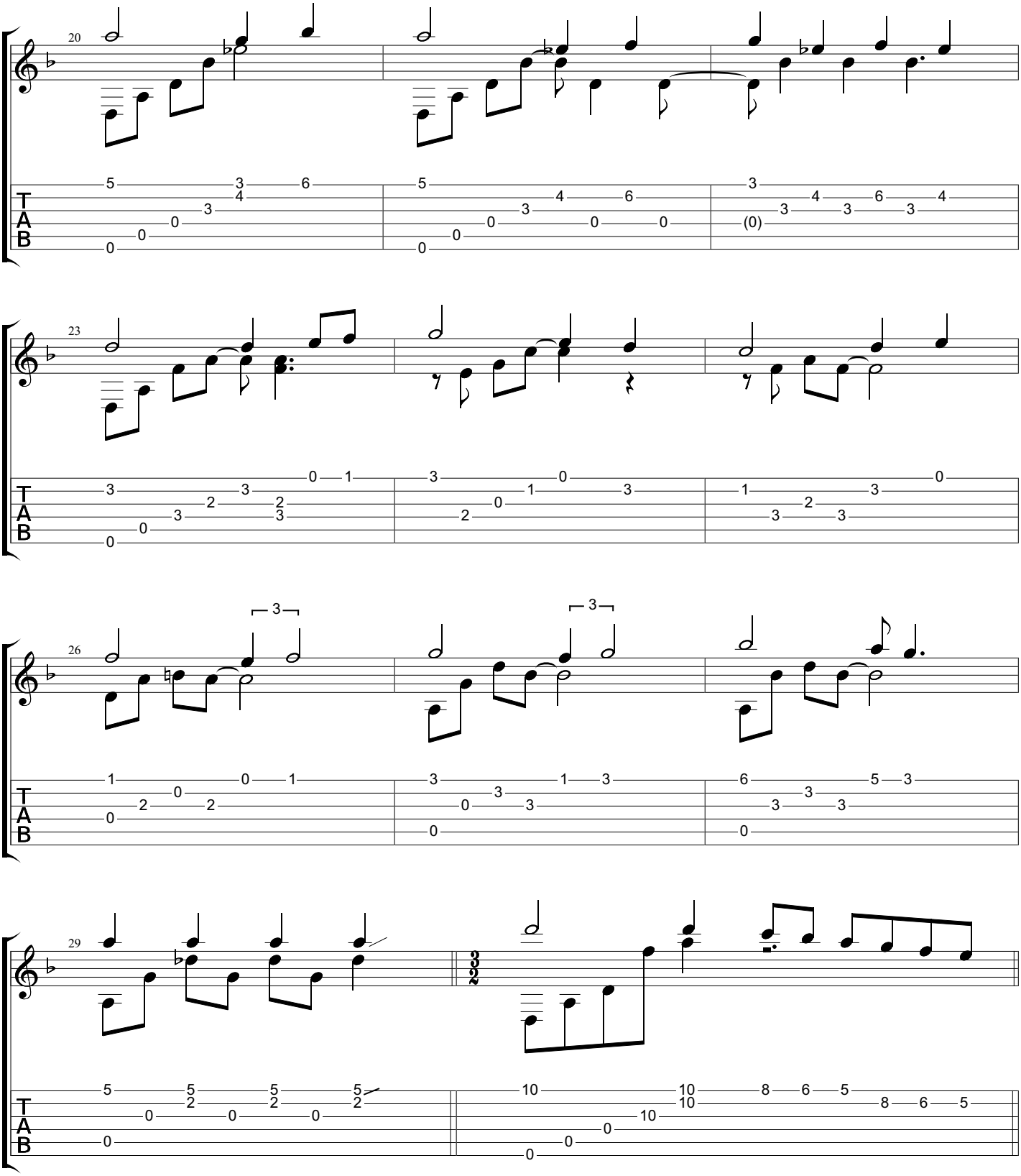
20
23
26
29
T
A
B

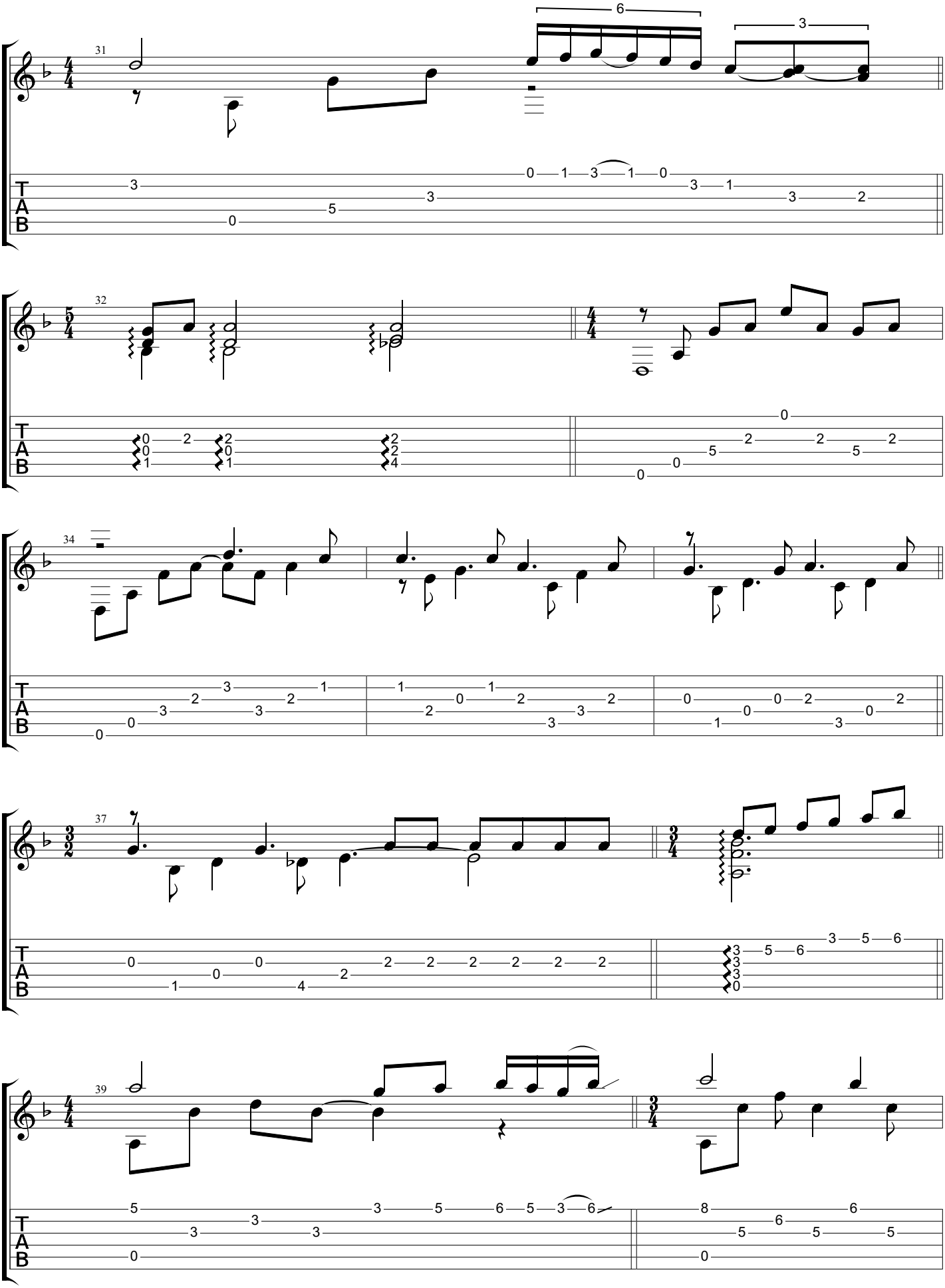
31
32
34
37
39
T
A
B

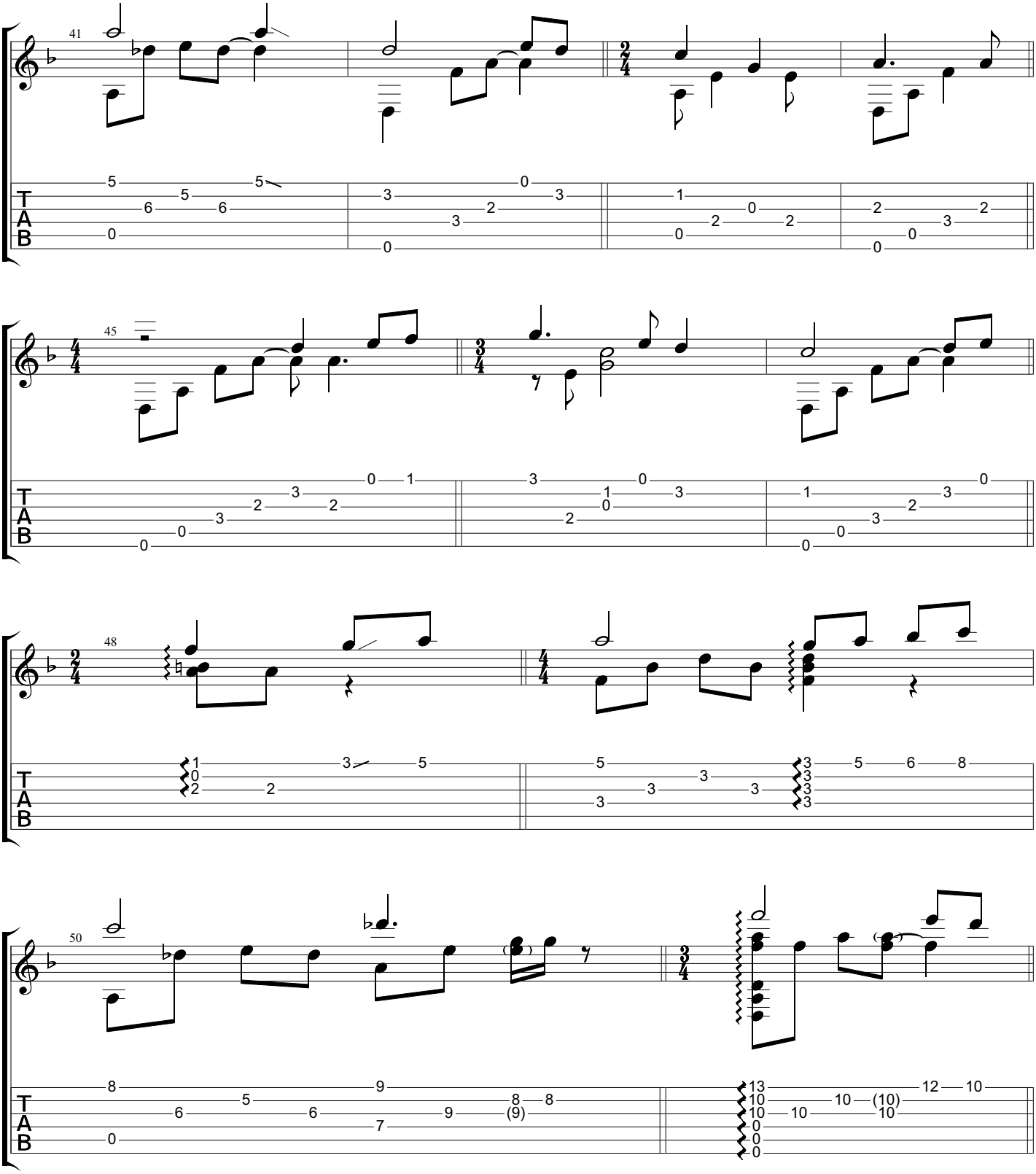
41
45
48
50
T
A
B

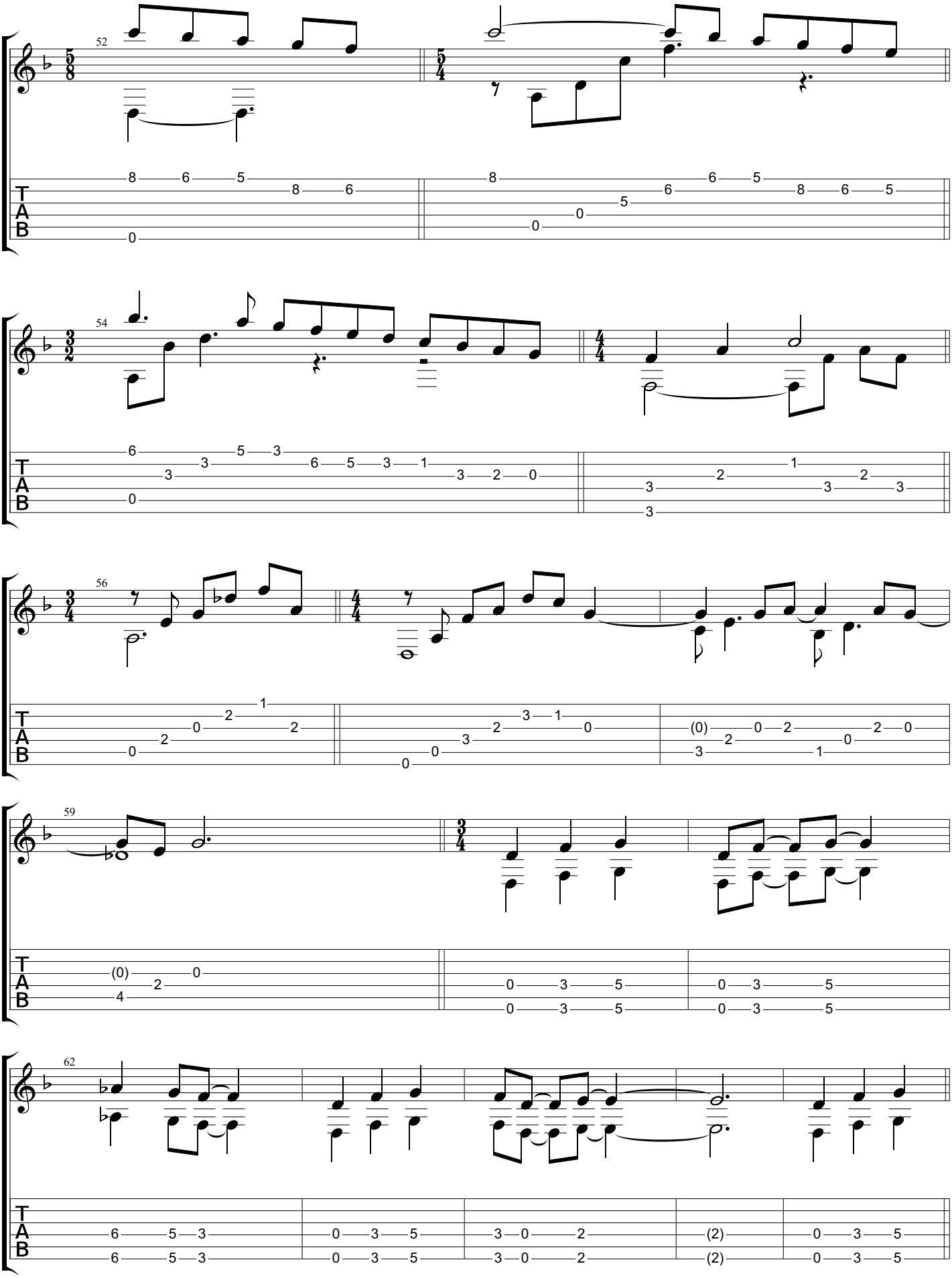
52
54
56
59
62
T
A
B

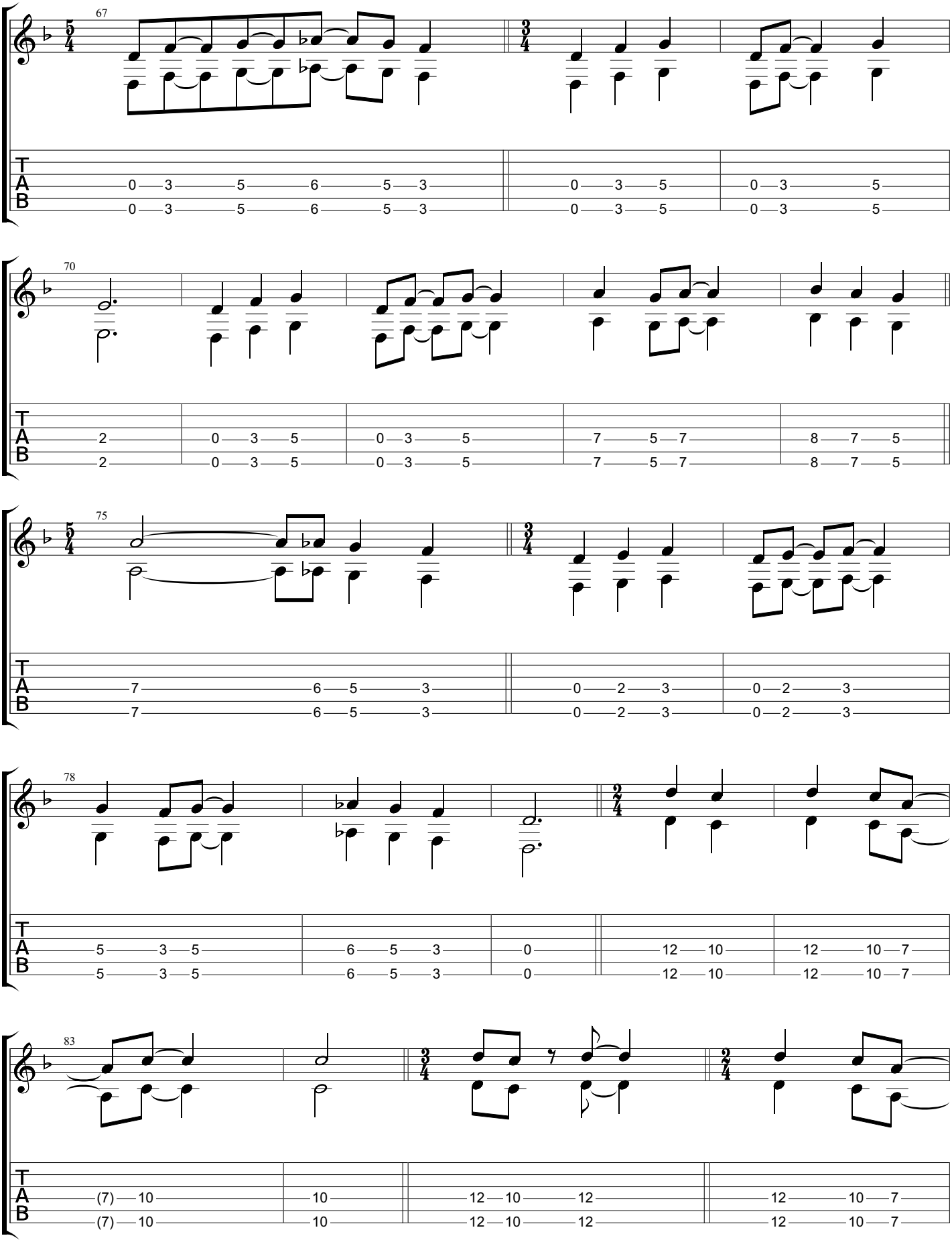
67
70
75
78
83

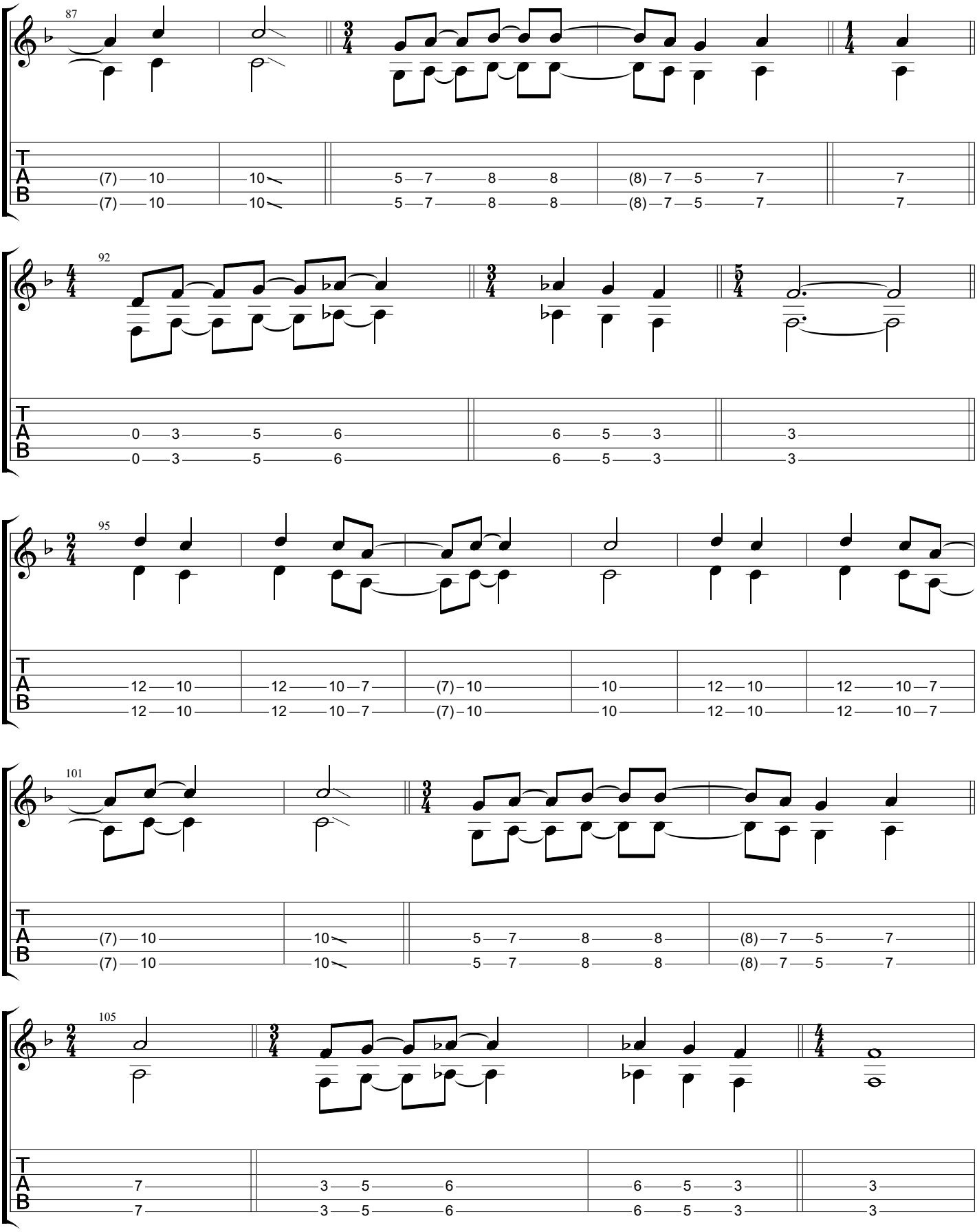
87
92
95
101
105
T
A
B

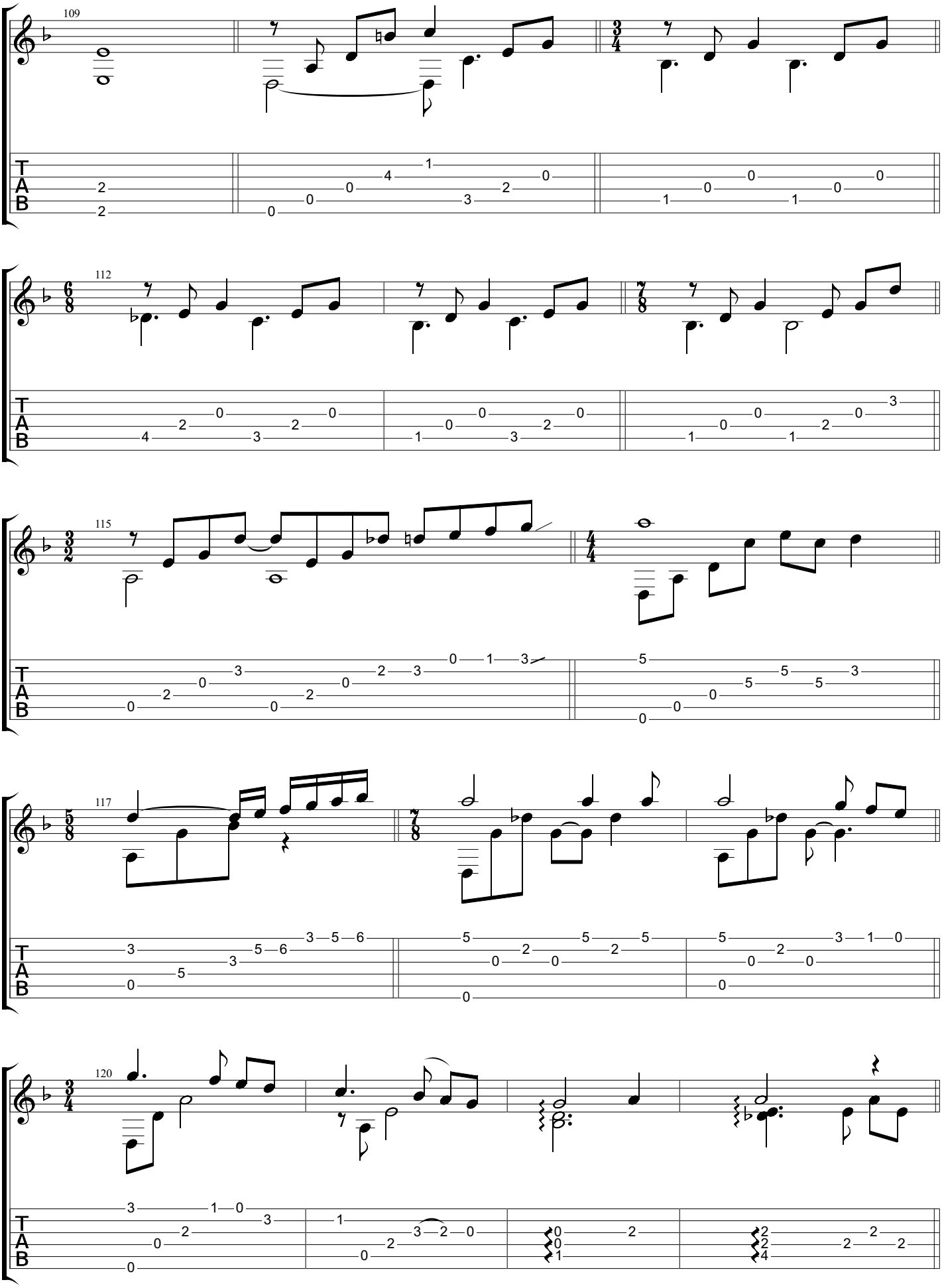
109
112
115
117
120
T
A
B

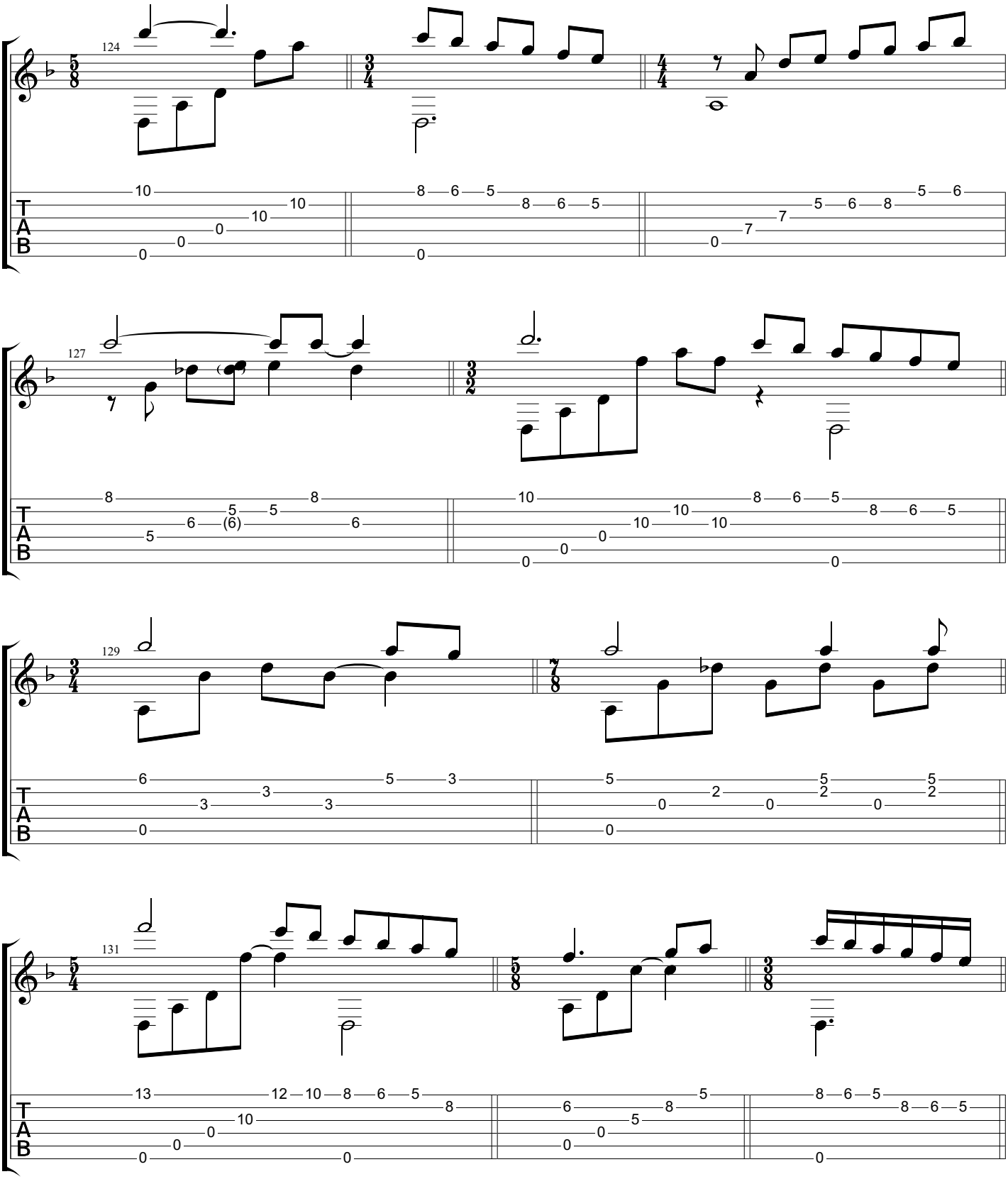
124
127
129
131
T
A
B

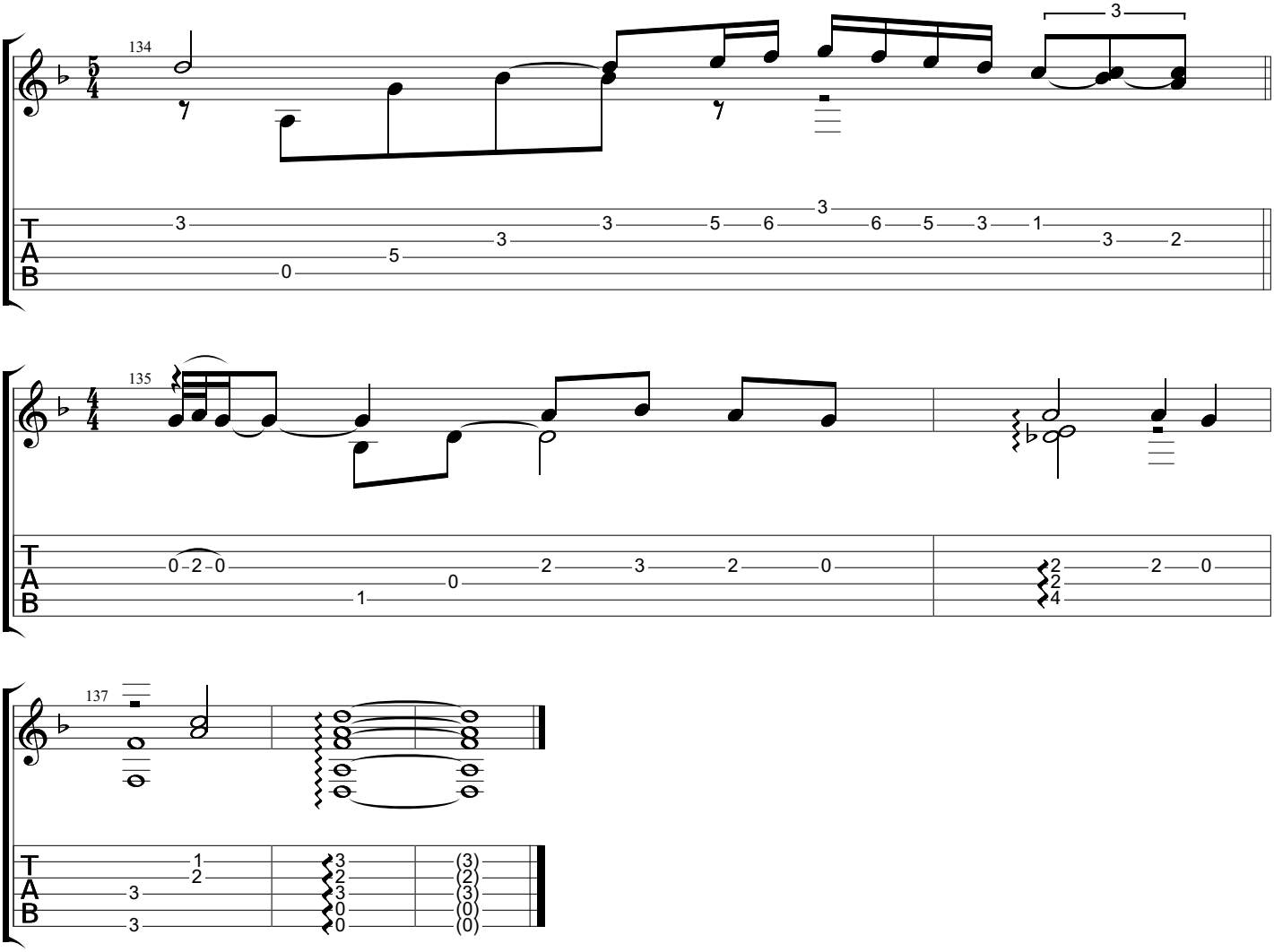
134
135
137

Consolação

www.classclef.com

Baden Powell (1937-2000)

Baden Powell À Vontade, 1963

Words by Vinicius de Moraes

Music by Baden Powell

Dropped D
⑥= D

♩ = **88**

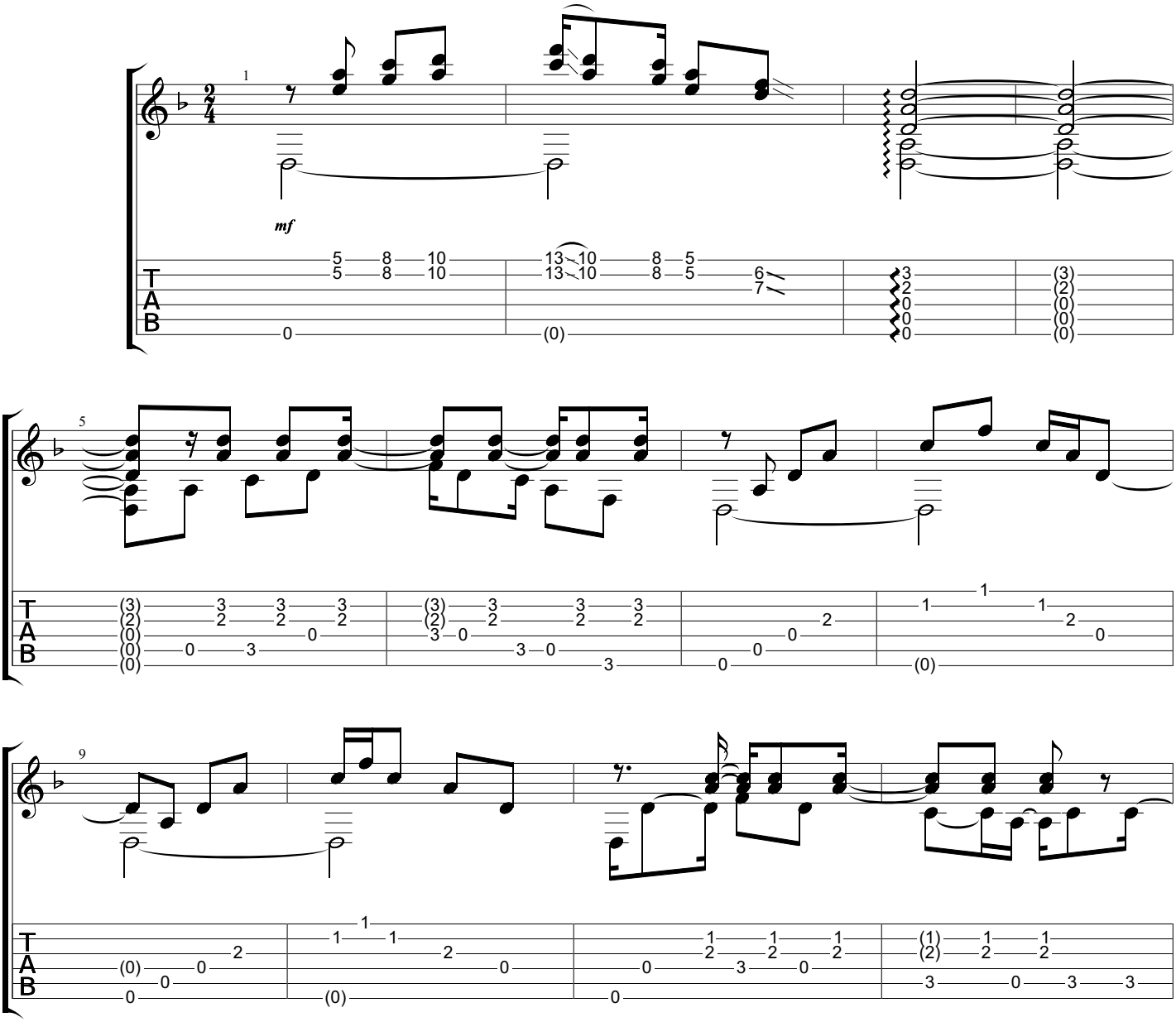

Copyright
All Rights Reserved - International Copyright Secured

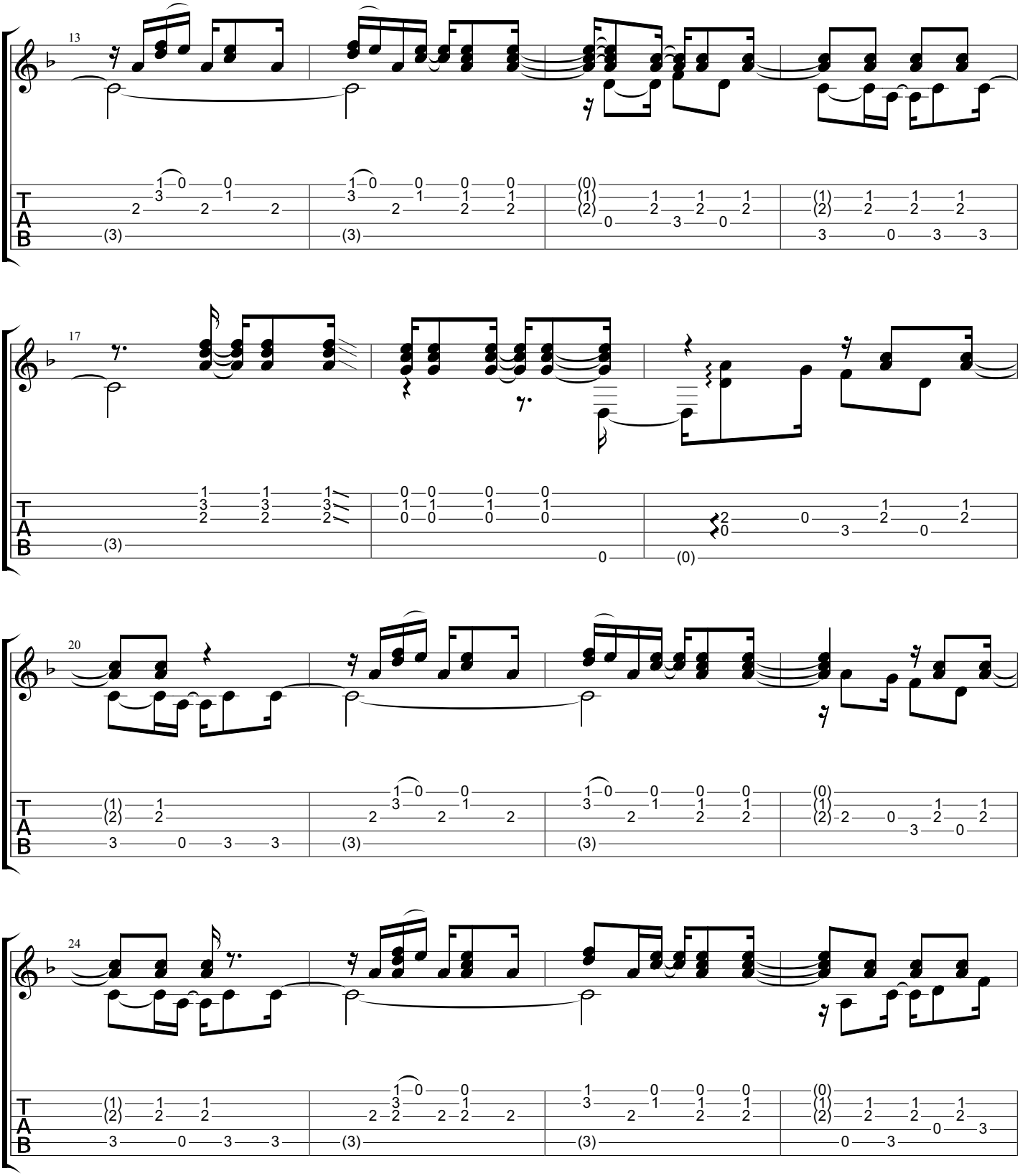
13
17
20
24
T
A
B

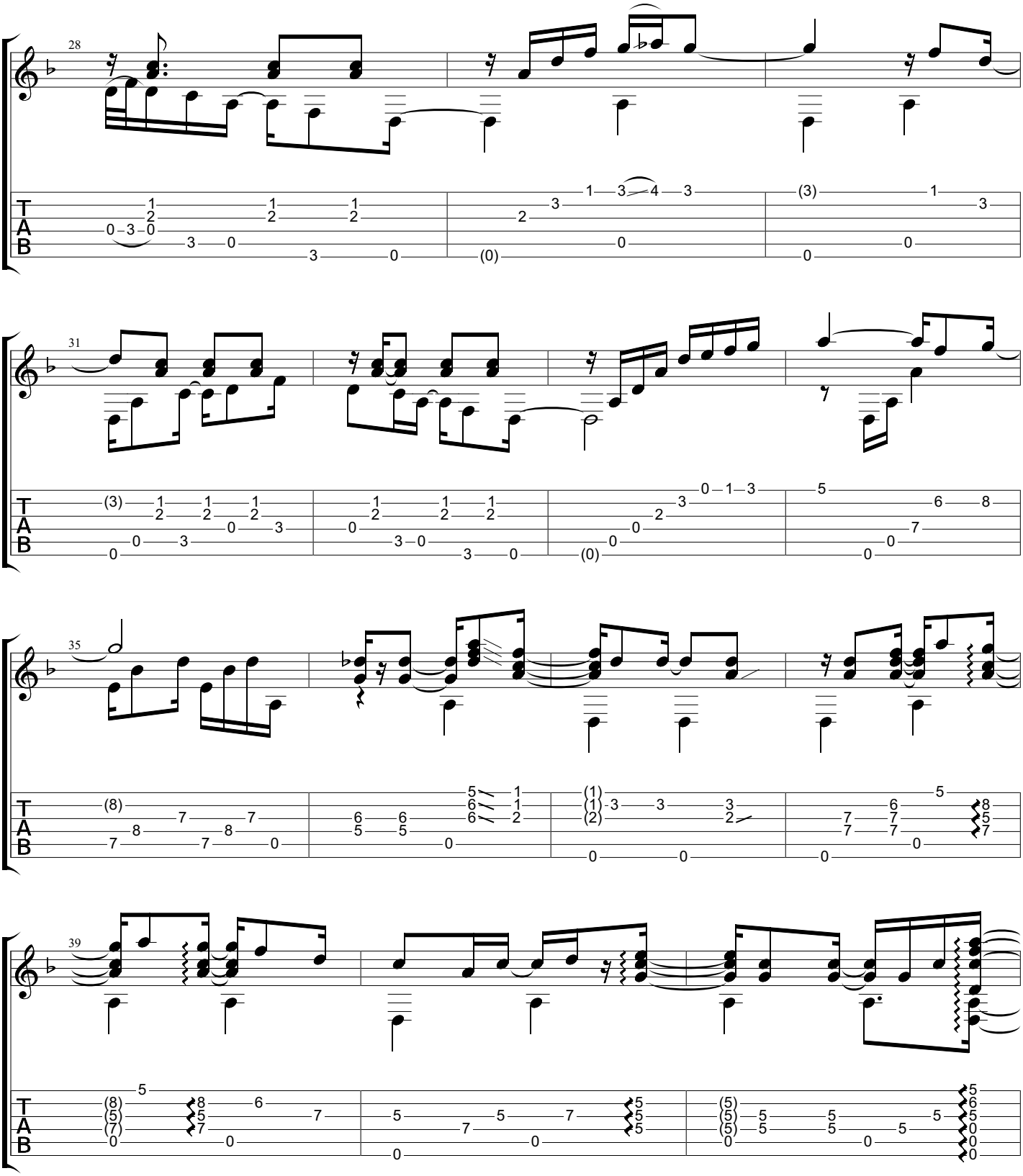
28
31
35
39
T
A
B

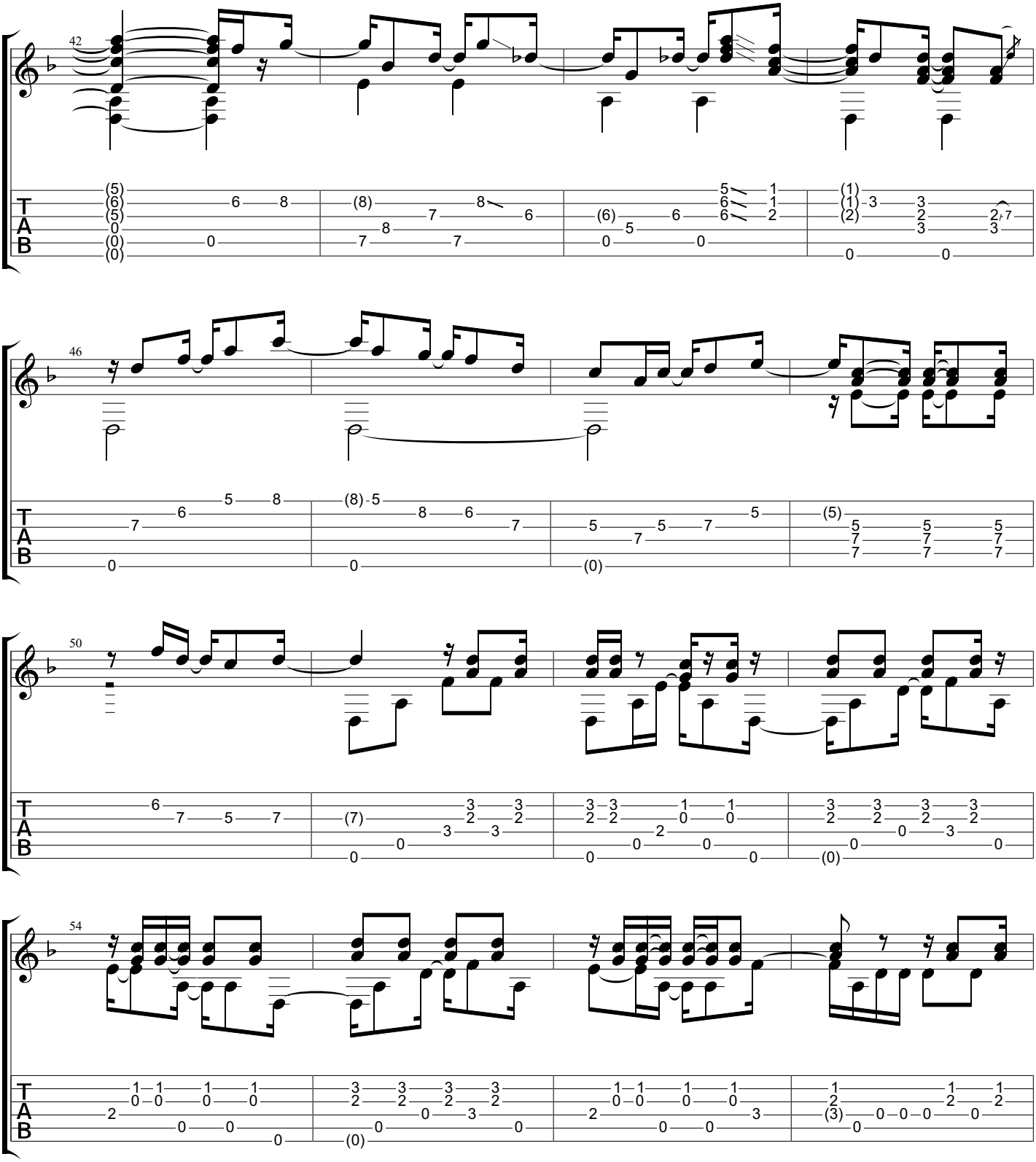
42
46
50
54
T
A
B

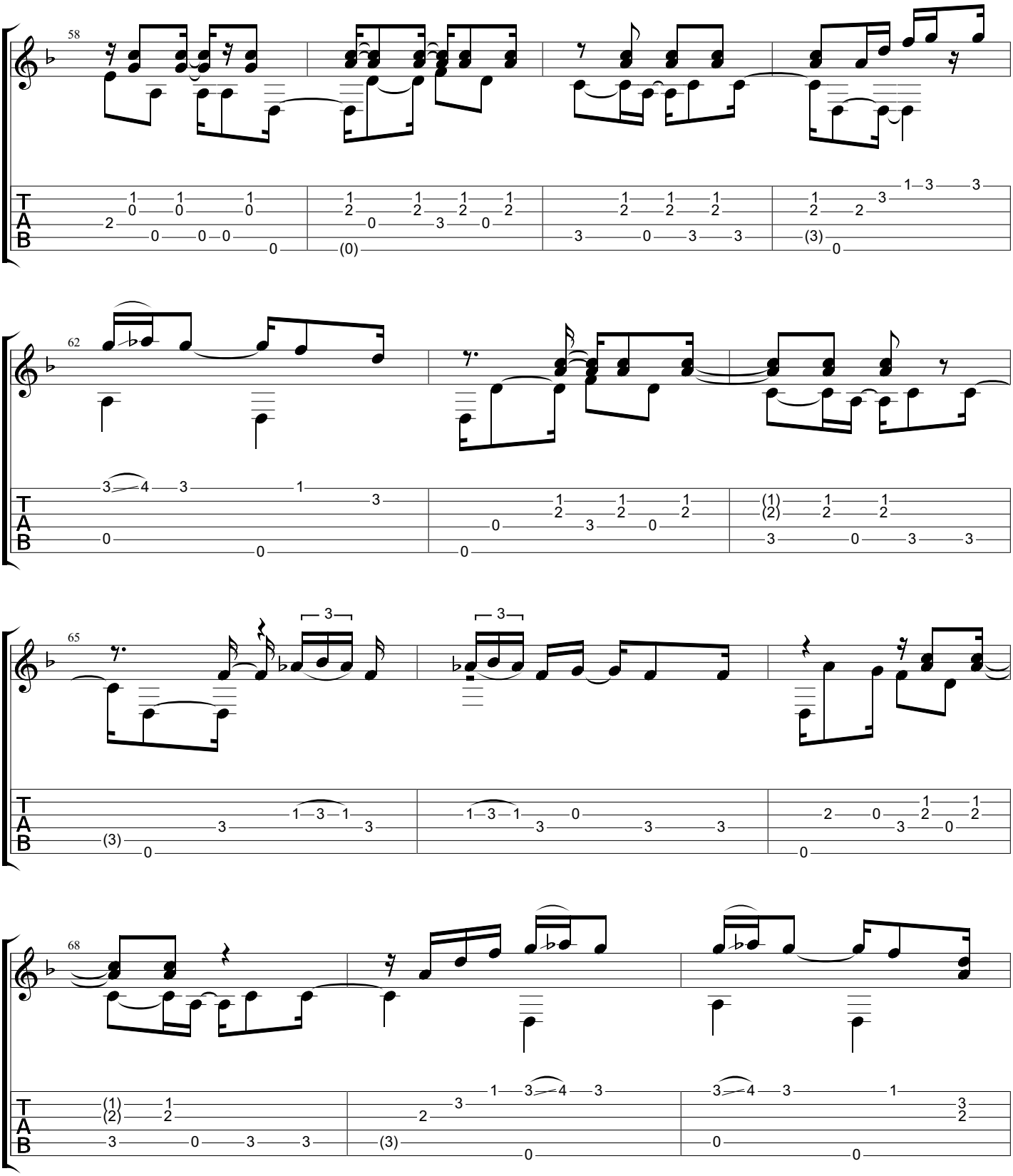
58
62
65
68
T
A
B

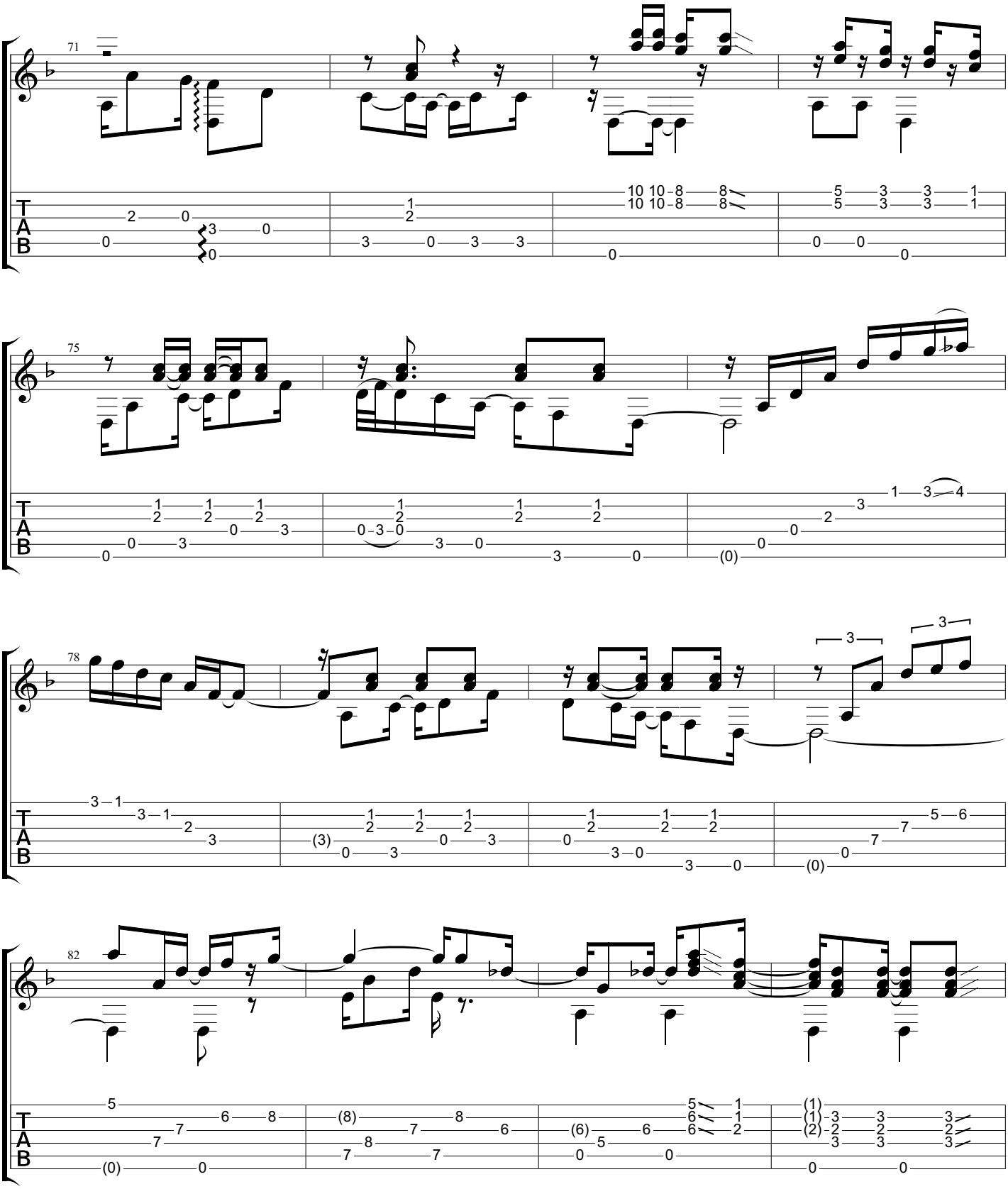
71
75
78
82
T
A
B

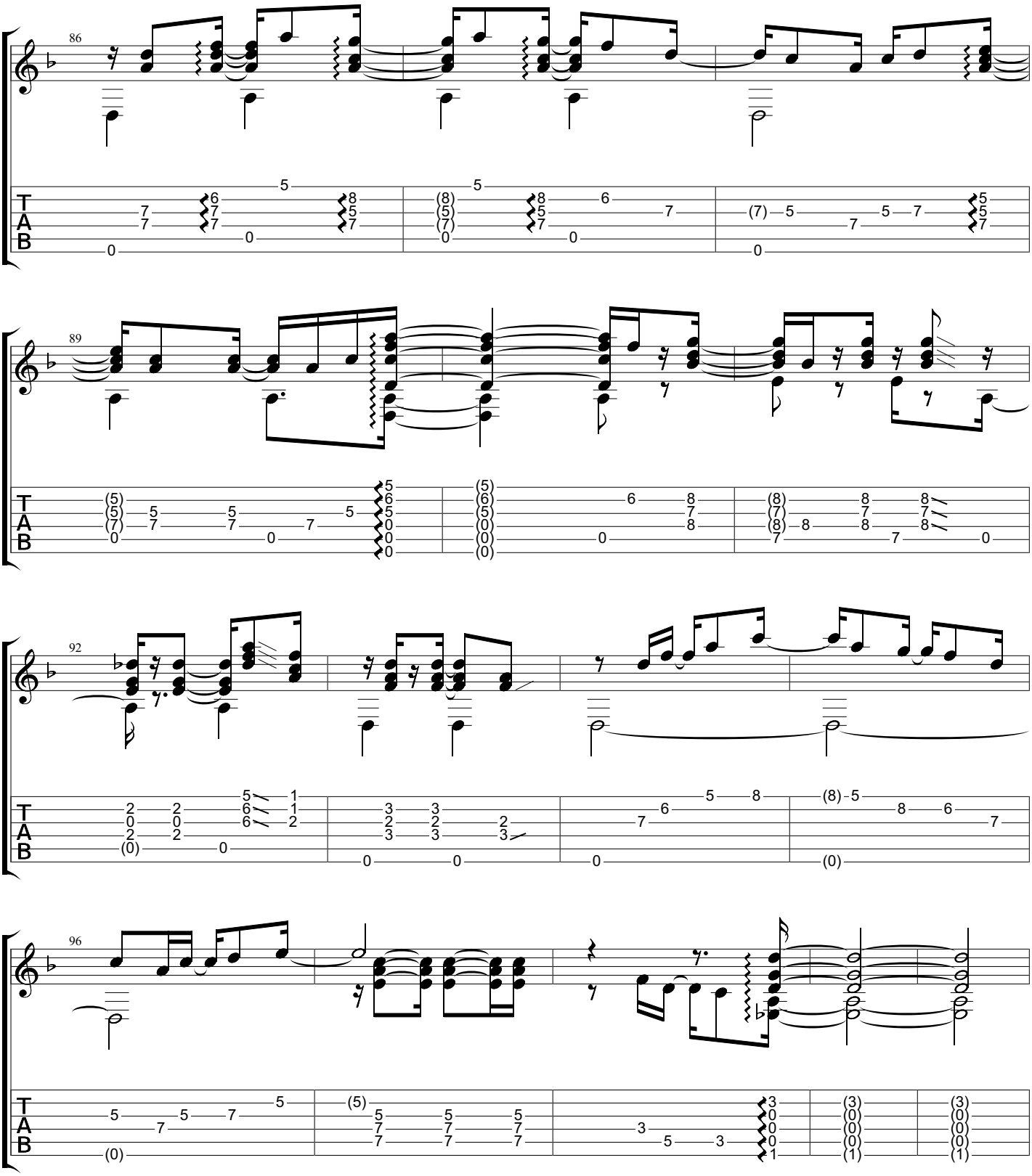
86
89
92
96
T
A
B

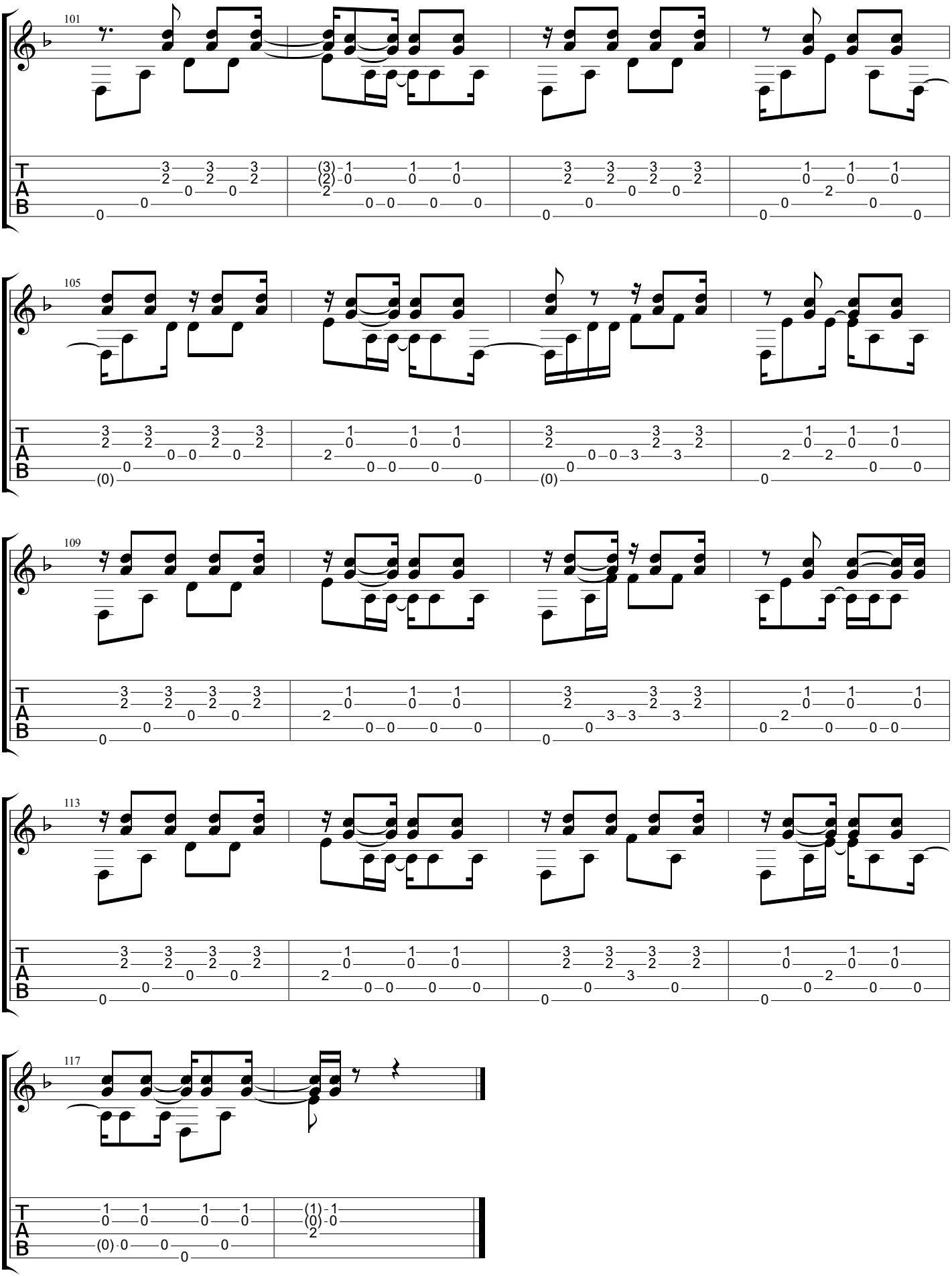
101
105
109
113
117
T
A
B

Choro Por Metronome

www.classclef.com

Baden Powell (1937-2000)

Words & Music by Baden Powell

Standard tuning

♩ = 112

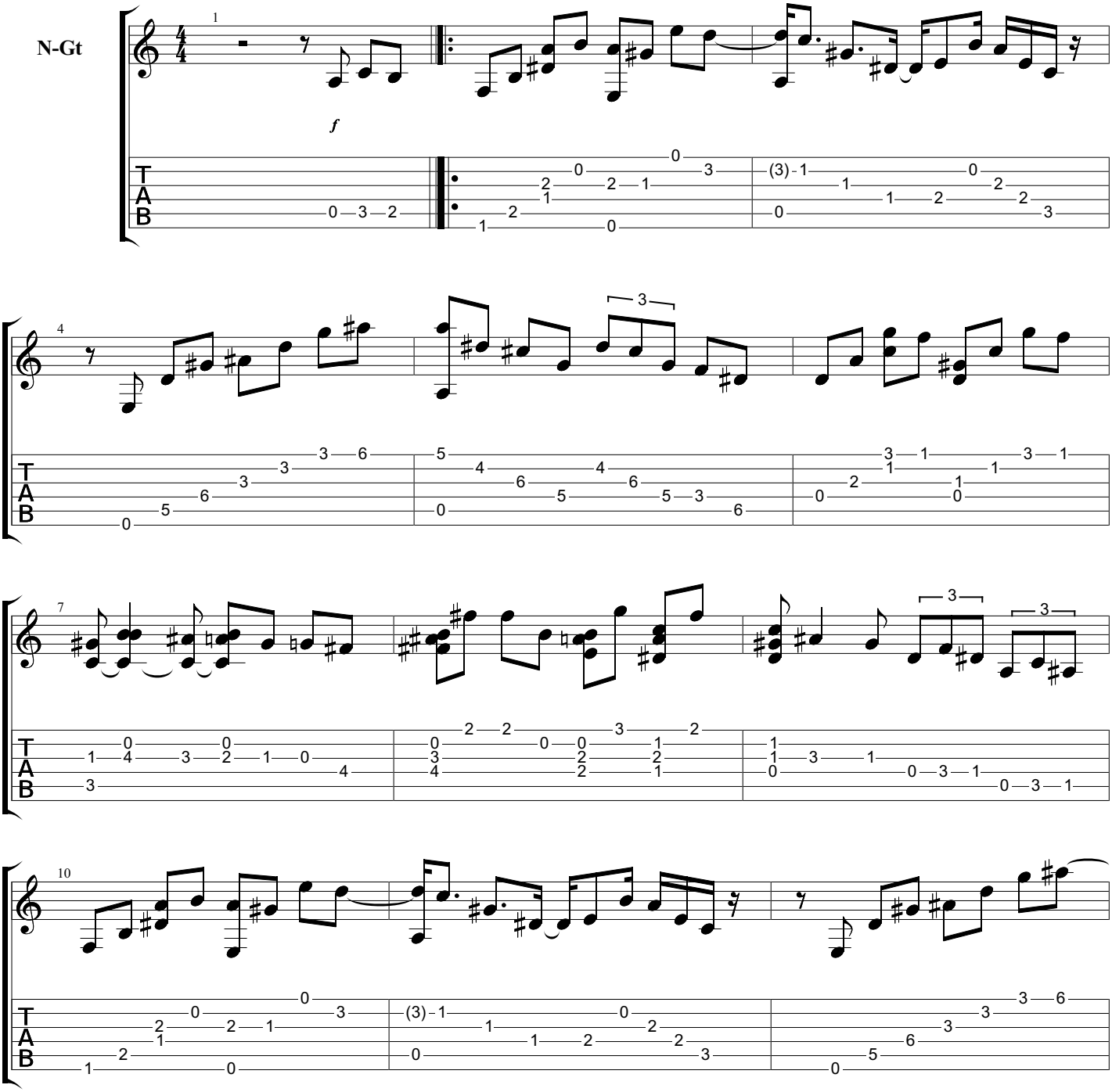

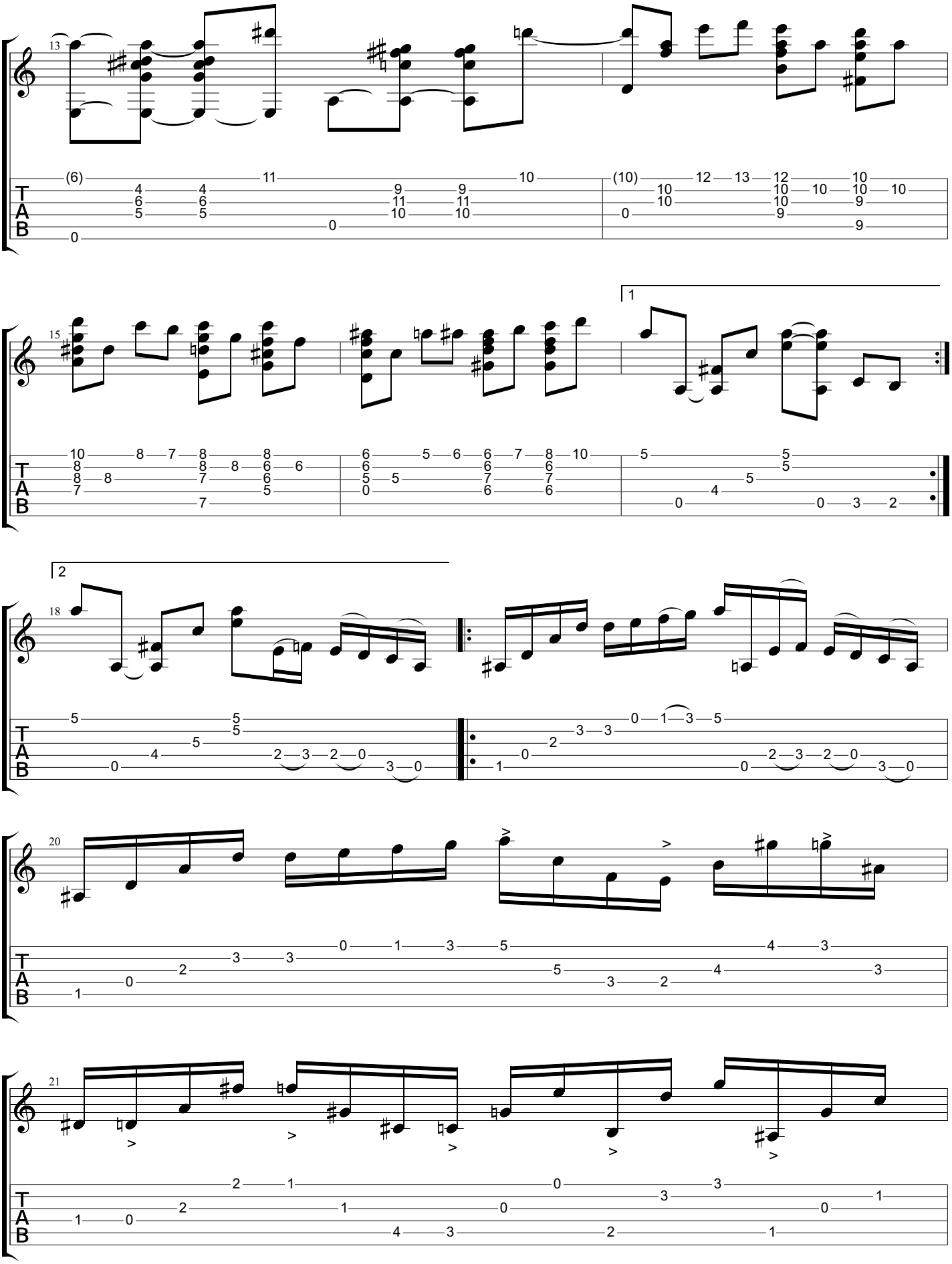
13
15
1
18
2
20
21
T
A
B

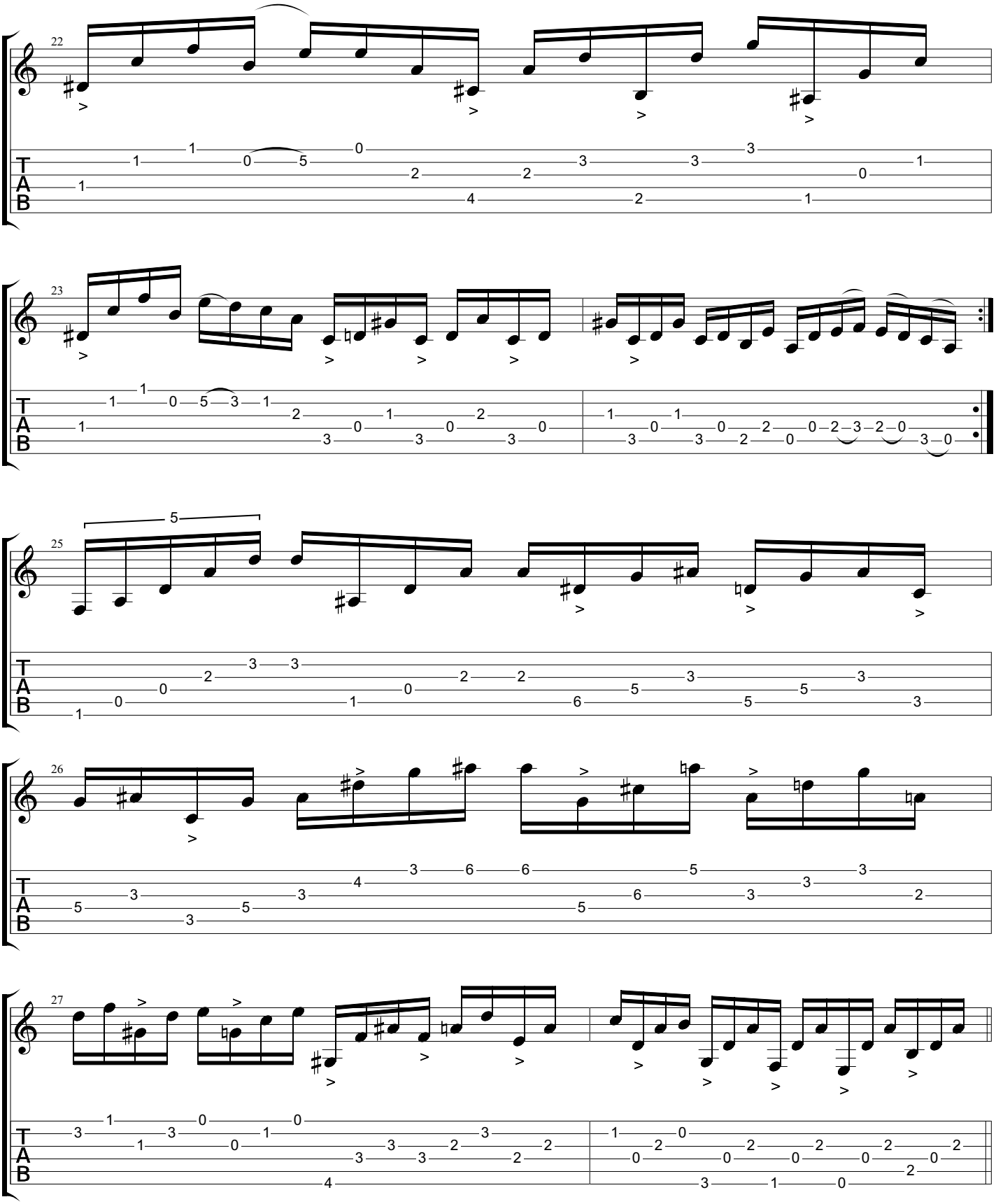
22
23
25
26
27
T
A
B

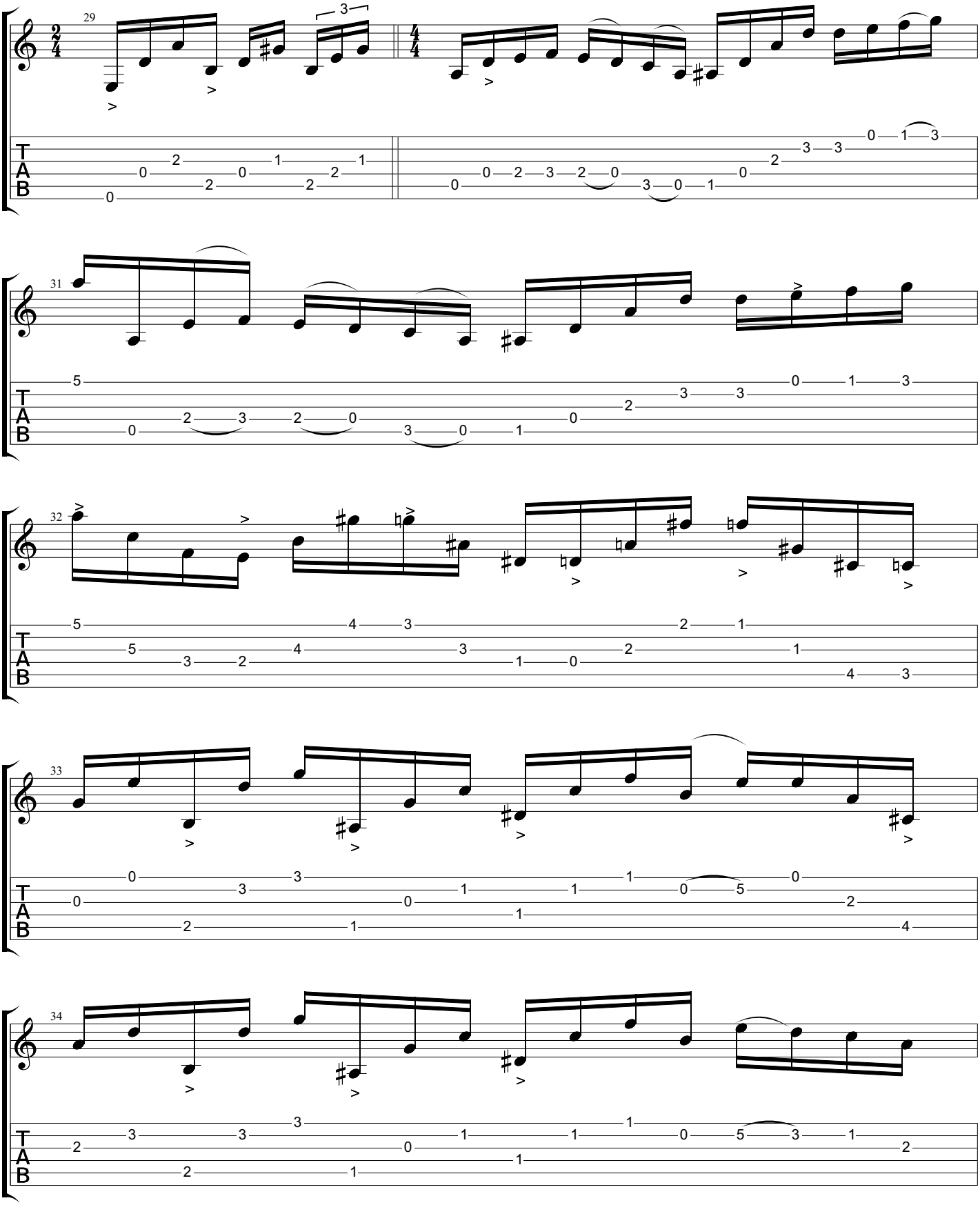
29
31
32
33
34
T
A
B

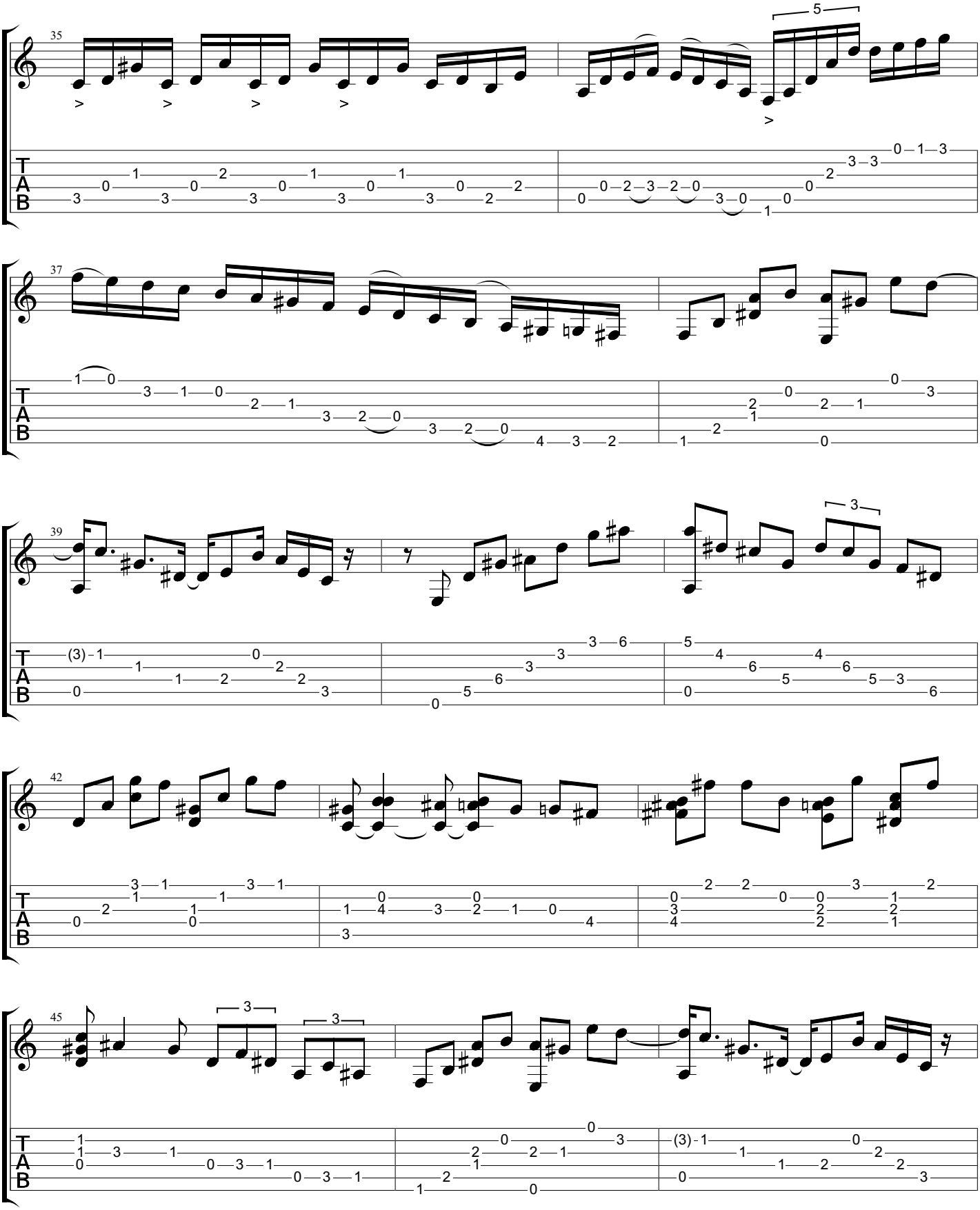
35
37
39
42
45
T
A
B

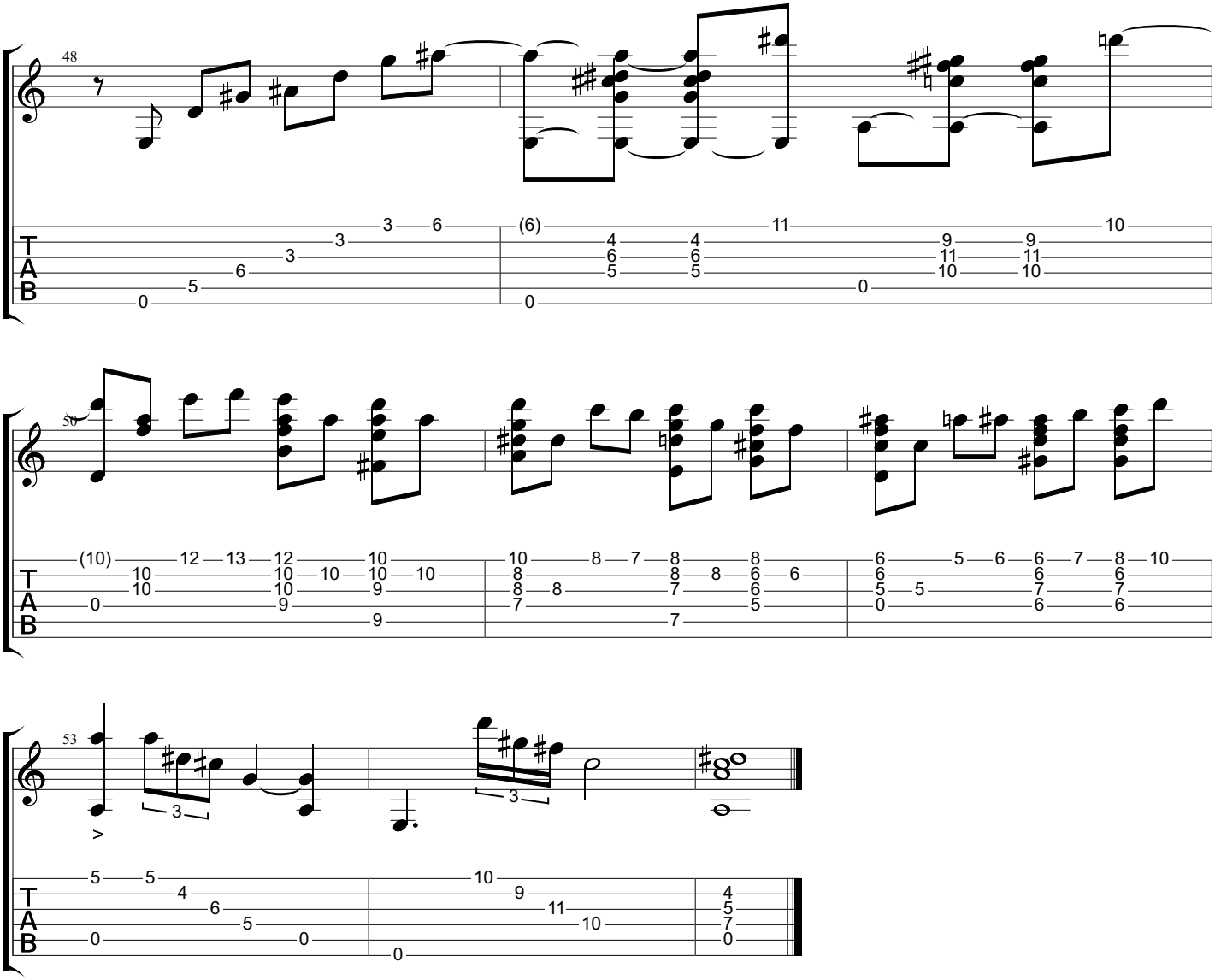
48
50
53
T
A
B

Chara

www.classclef.com

Baden Powell de Aquino (1937-2000)

Standard tuning

♩ = 108

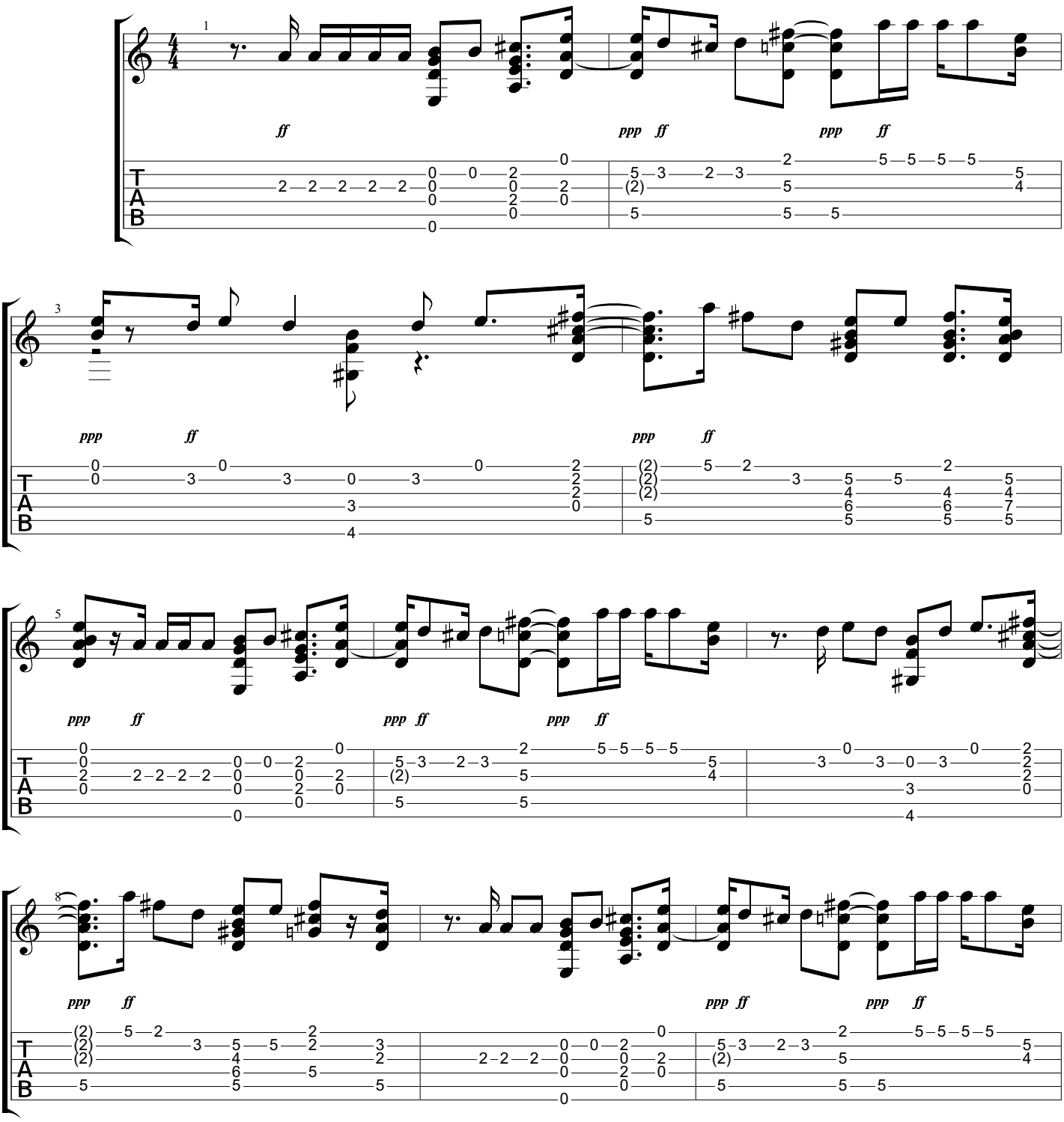

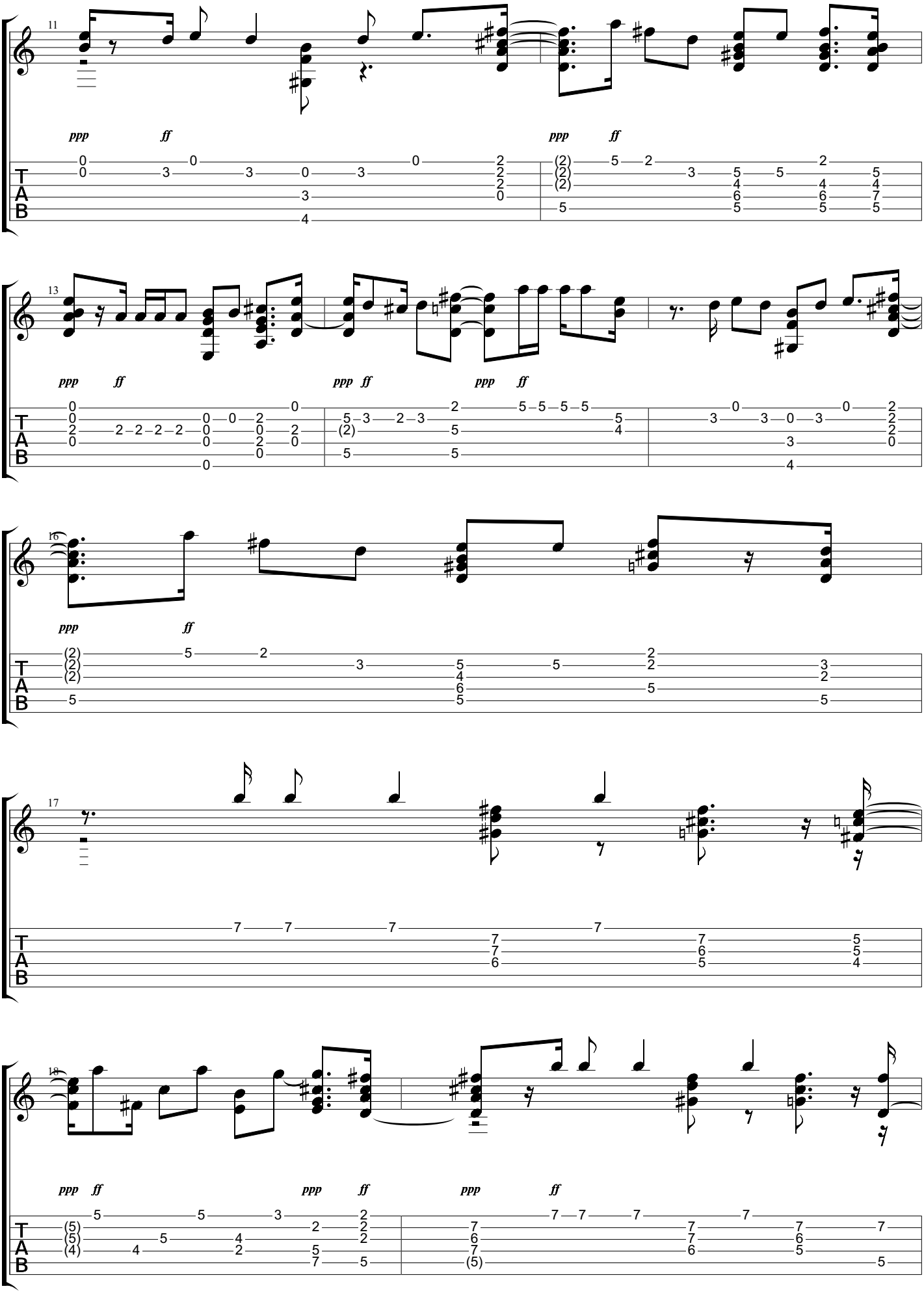
11
ppp ff ppp ff
13
ppp ff ppp ff ppp ff
16
ppp ff
17
18
ppp ff ppp ff ppp ff
T
A
B

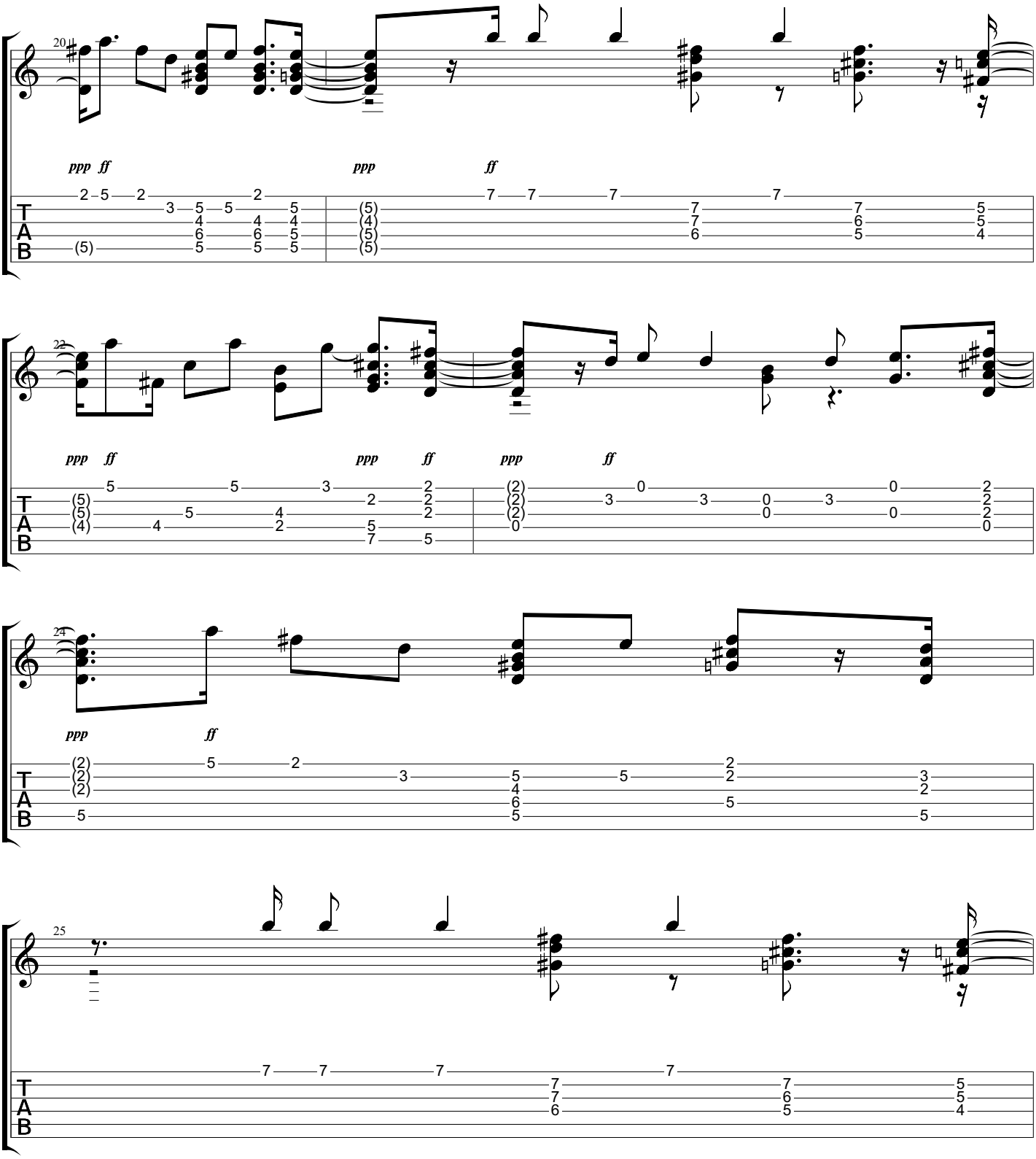
20
ppp ff
ppp ff
22
ppp ff
ppp ff
ppp ff
24
ppp ff
25
T
A
B

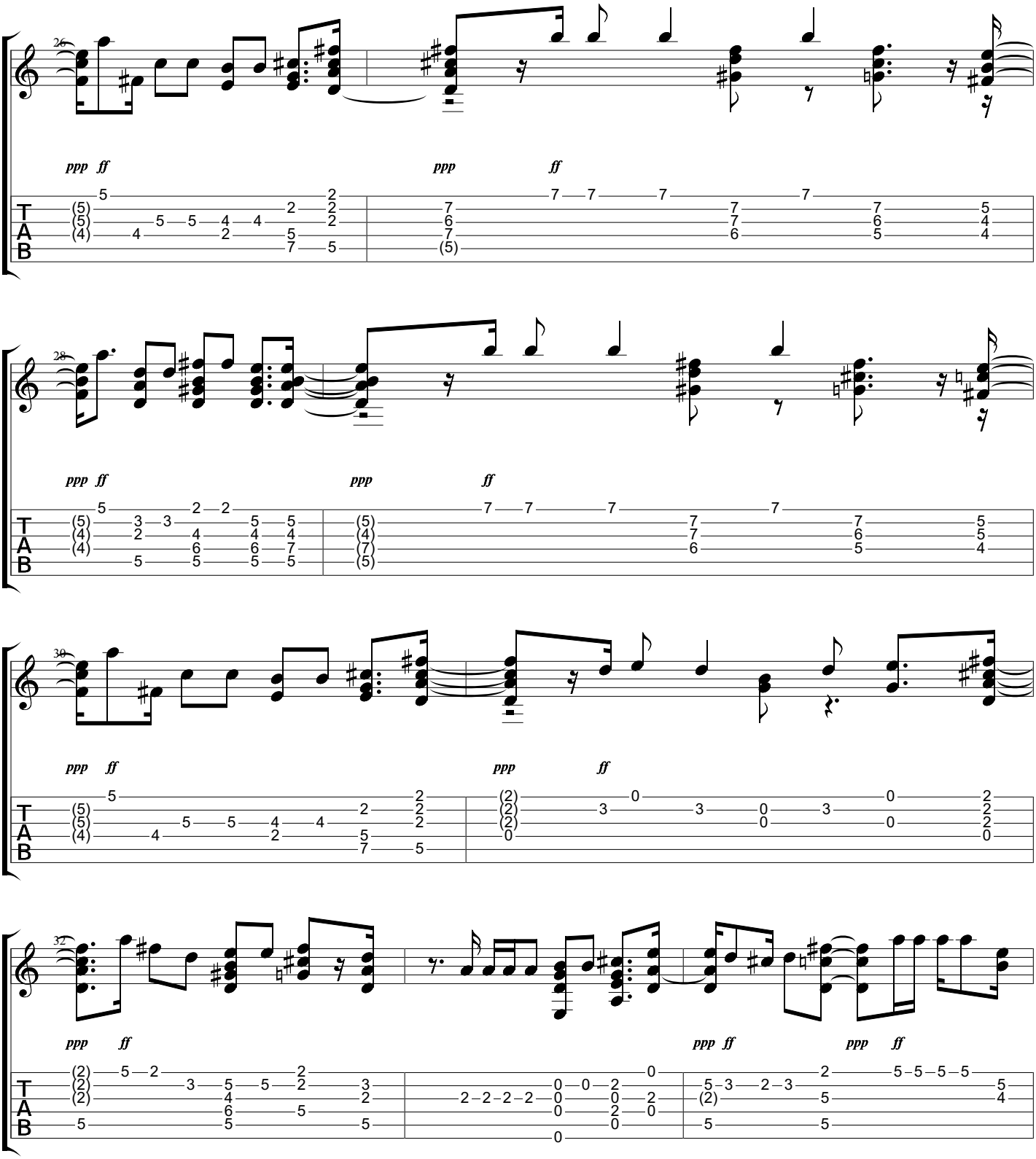
26
ppp ff
ppp ff
28
ppp ff
ppp ff
30
ppp ff
ppp ff
32
ppp ff
ppp ff
ppp ff
T
A
B

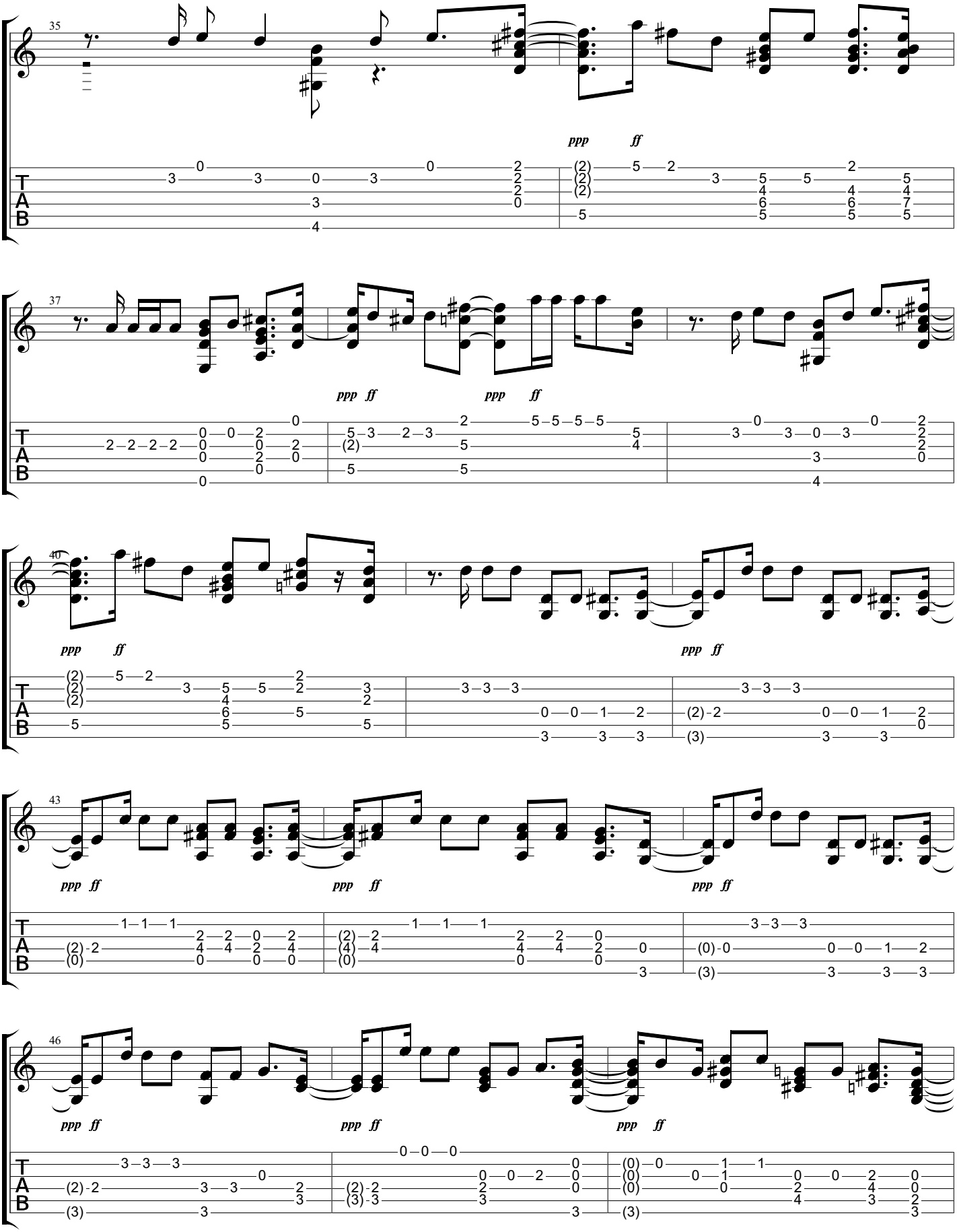
35
ppp ff
37
ppp ff
ppp ff
40
ppp ff
ppp ff
43
ppp ff
ppp ff
ppp ff
46
ppp ff
ppp ff
ppp ff
T
A
B

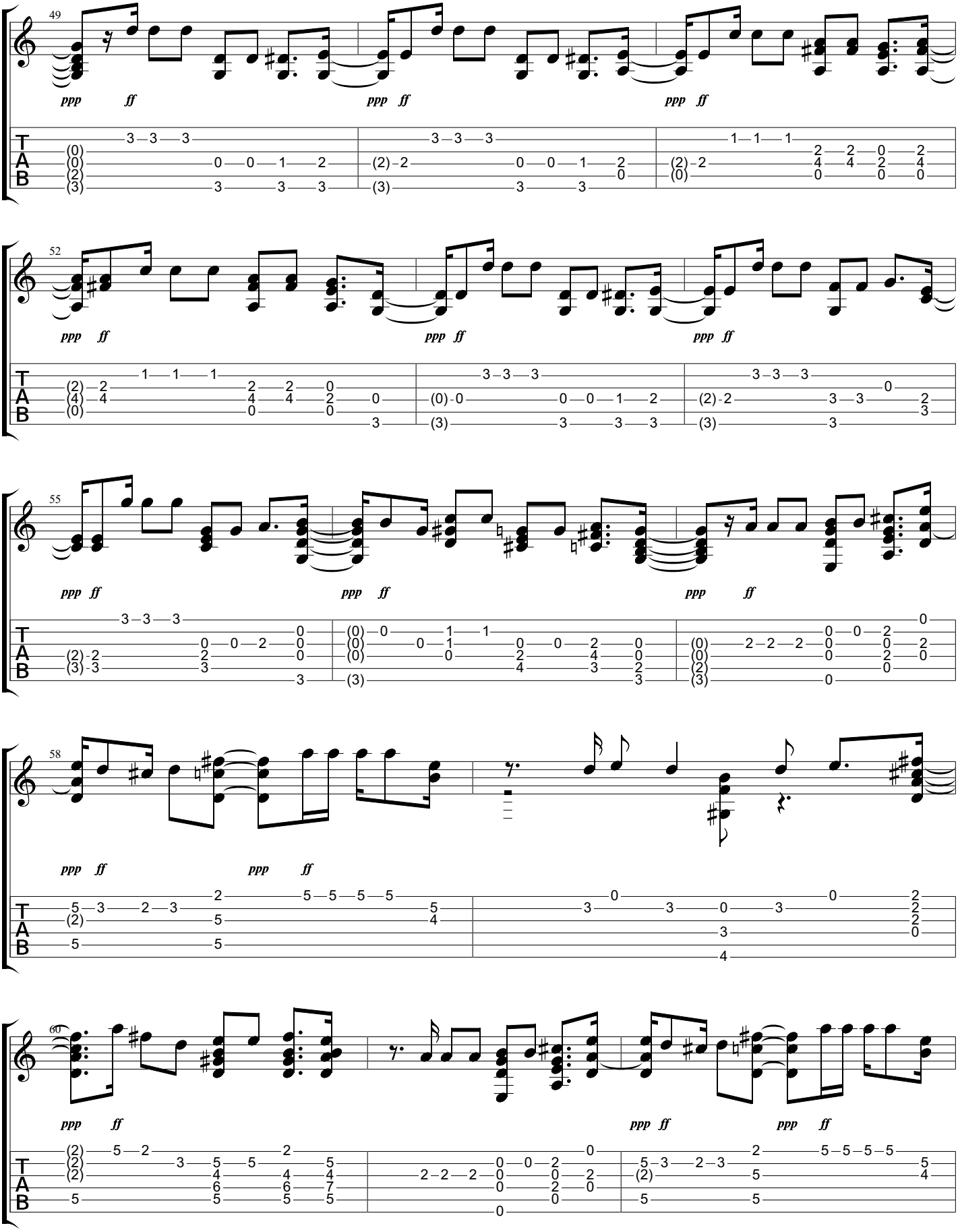
49
ppp ff
ppp ff
ppp ff
52
ppp ff
ppp ff
ppp ff
55
ppp ff
ppp ff
ppp ff
58
ppp ff
ppp ff
60
ppp ff
ppp ff
ppp ff
T
A
B

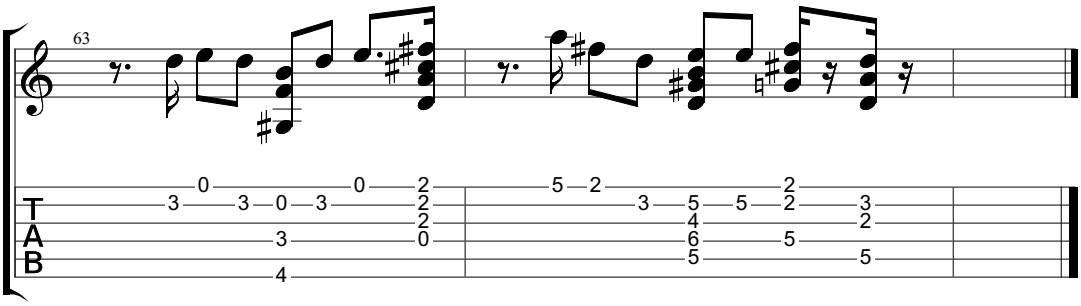
63
T
A
B

Chão de Estrelas

www.classclef.com

Baden Powell (1937-2000)

Standard tuning

♩ = 80

N-Gt

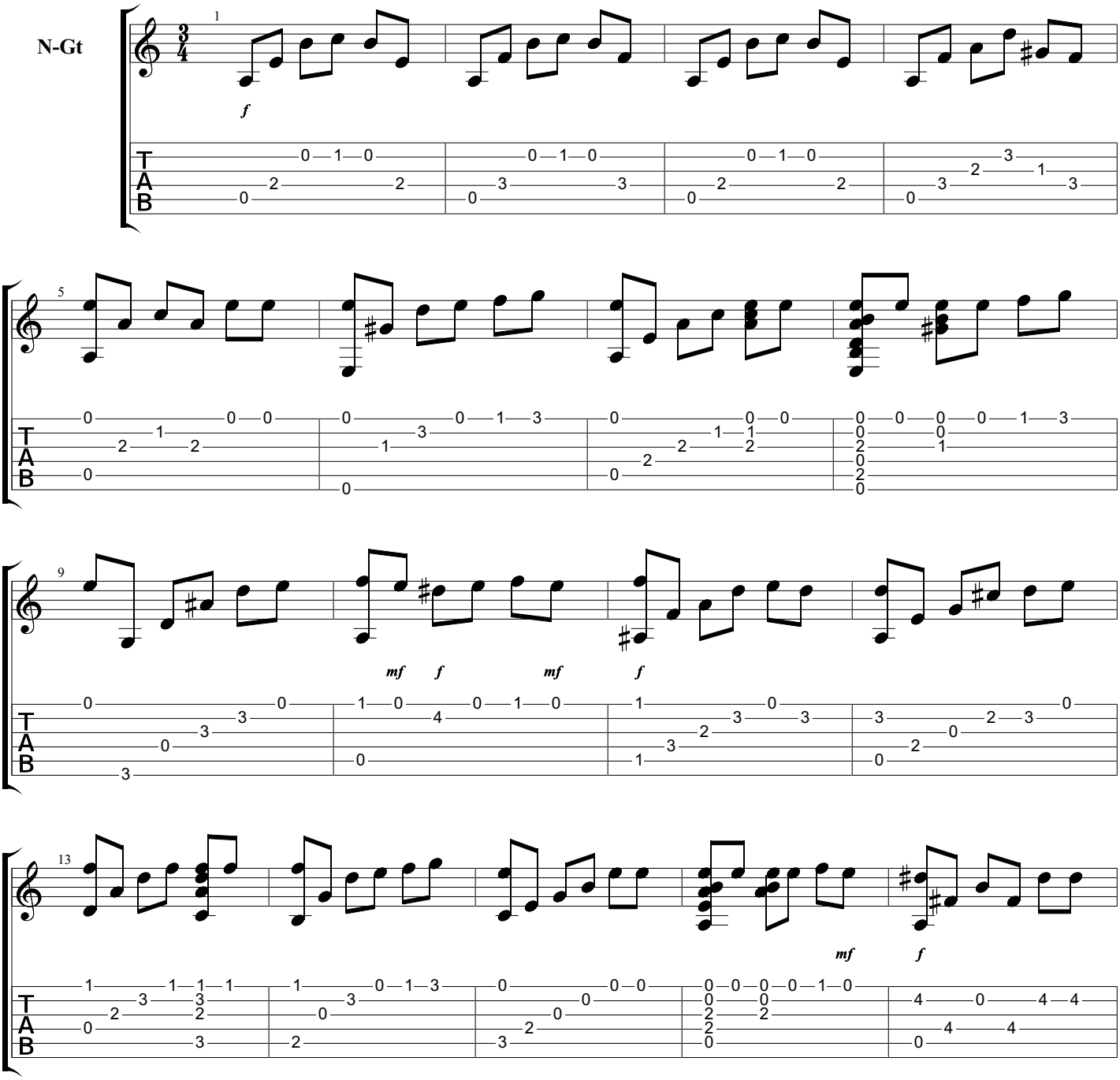

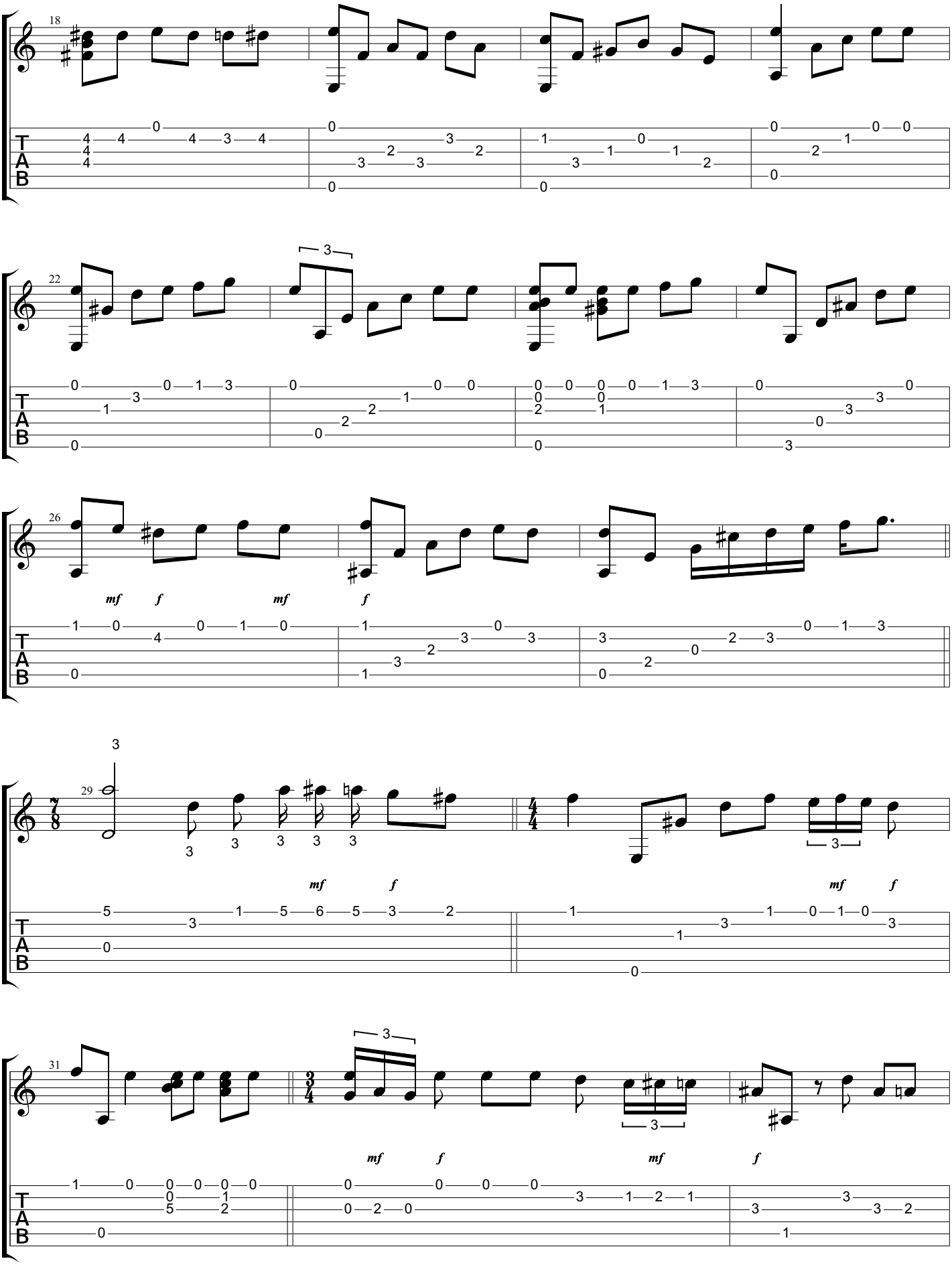
18
22
26
mf
f
mf
f
29
mf
f
mf
f
31
mf
f
mf
f
T
A
B

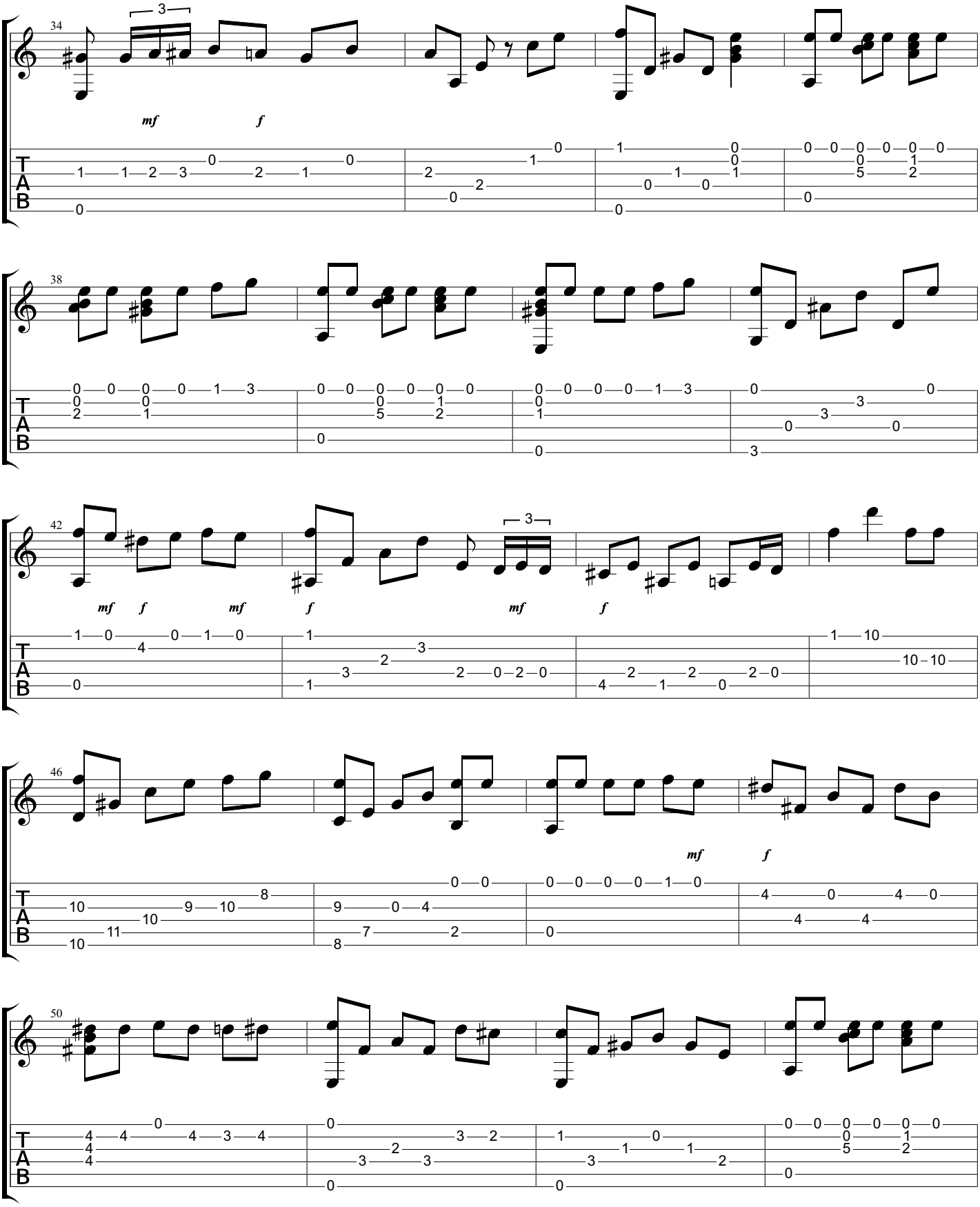
34
mf
f
38
42
mf
f
mf
f
mf
f
46
mf
f
50

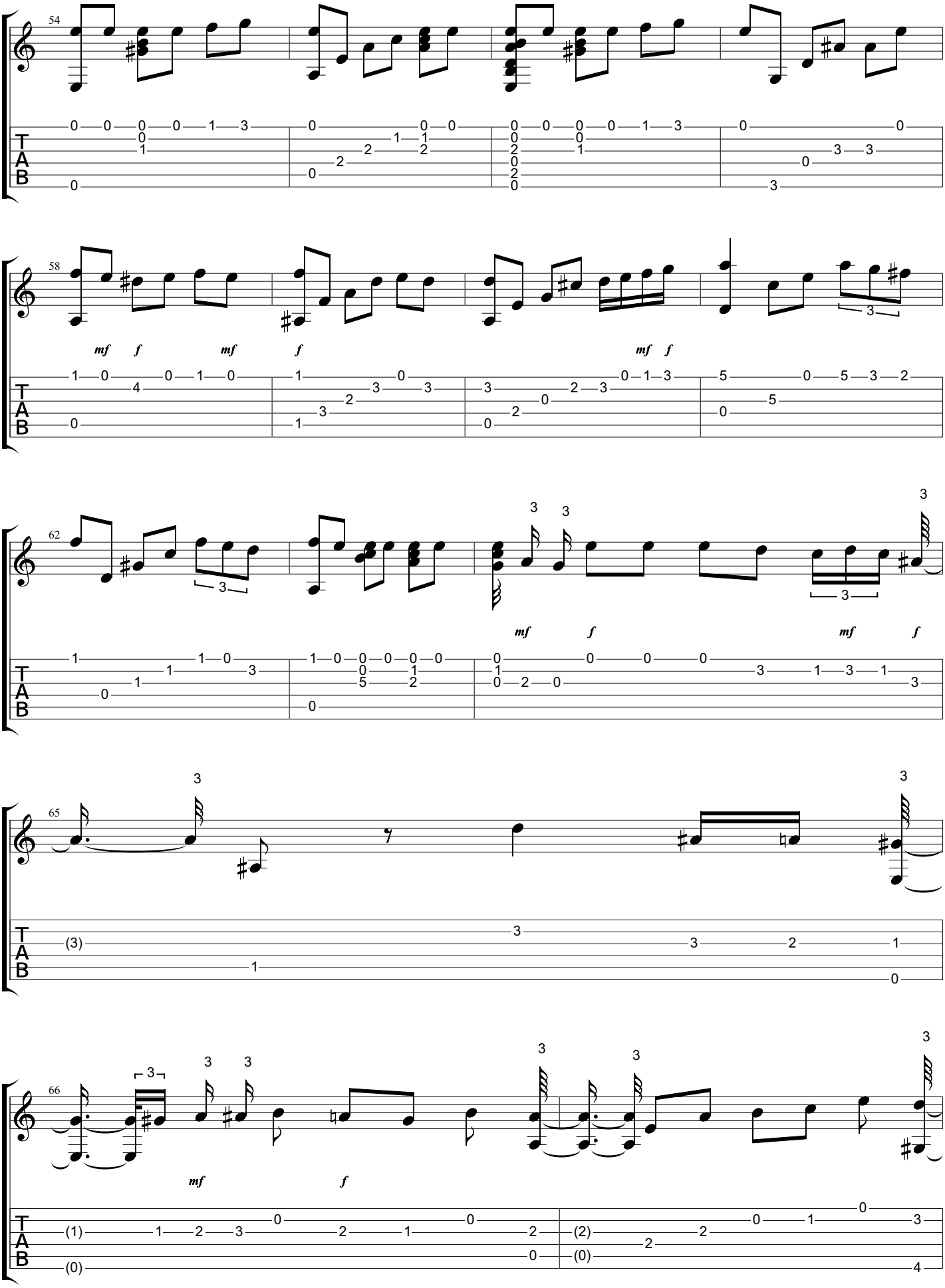
54
58
mf f mf f mf f
62
mf f mf f
65
66
mf f
T
A
B

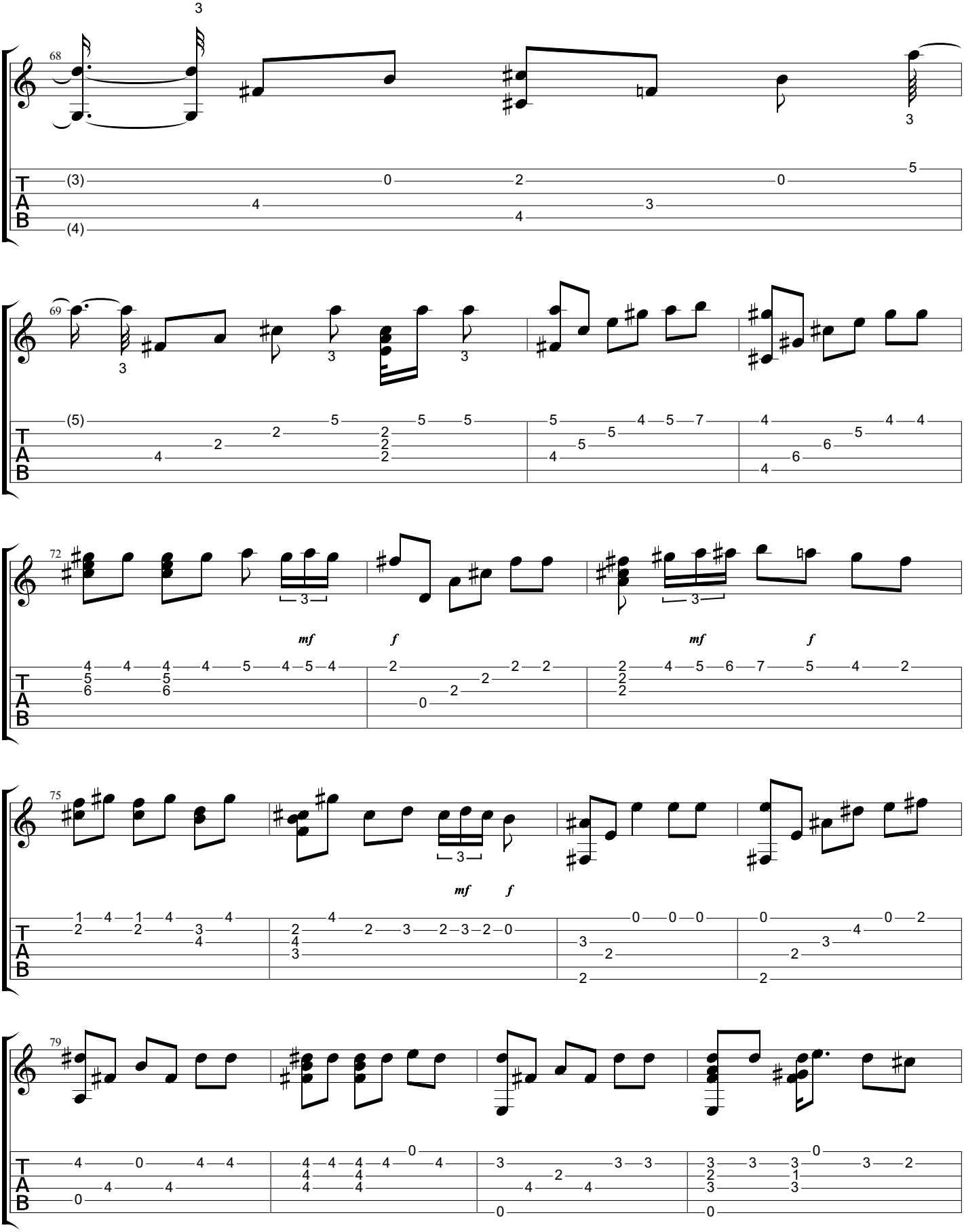
68
69
72
75
79
mf
f
mf
f
mf
f
T
A
B

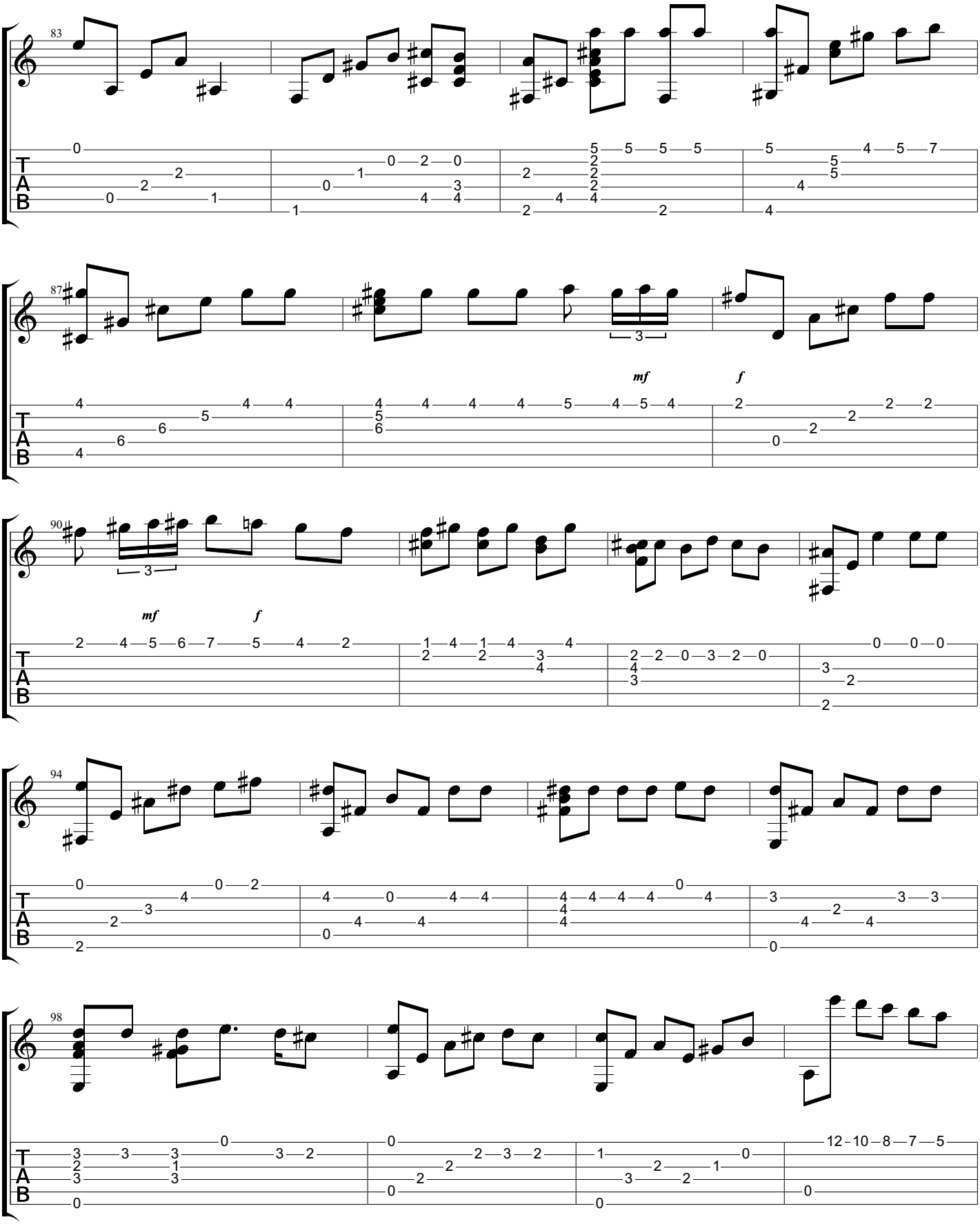
83
87
mf
f
90
mf
f
94
98

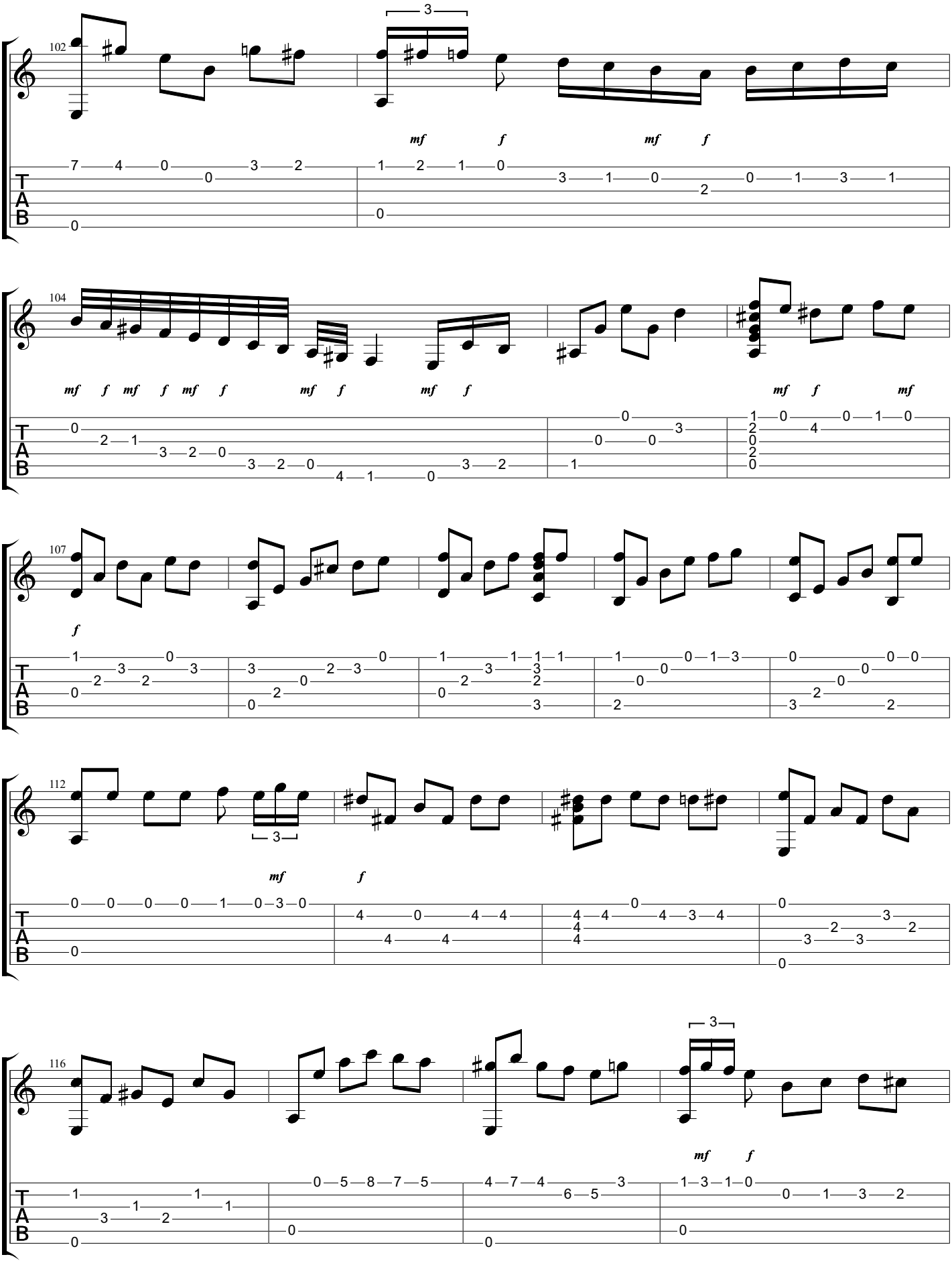
102
mf f mf f
104
mf f mf f mf f mf f mf f mf f mf
107
f
112
mf f
116
mf f

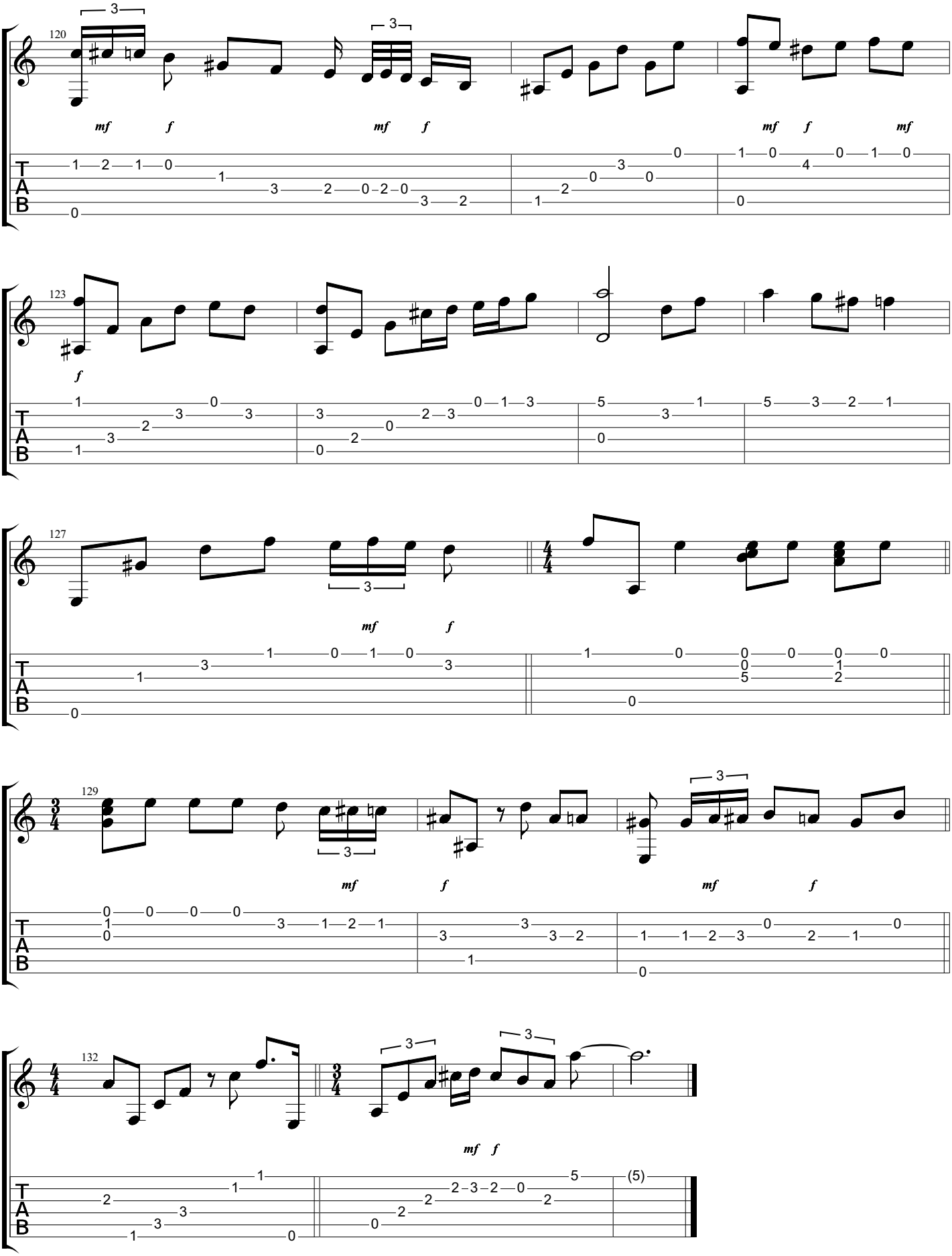
120
mf f mf f mf f mf
123
f
127
mf f
129
mf f mf f
132
mf f

Chão de Estrelas

www.classclef.com

Baden Powell (1937-2000)

Estudos, 1971

Words by Orestes Barbosa

Music by Silvio Caldas

Tabbed by BrazilOnGuitar

Standard tuning

♩ = **108**

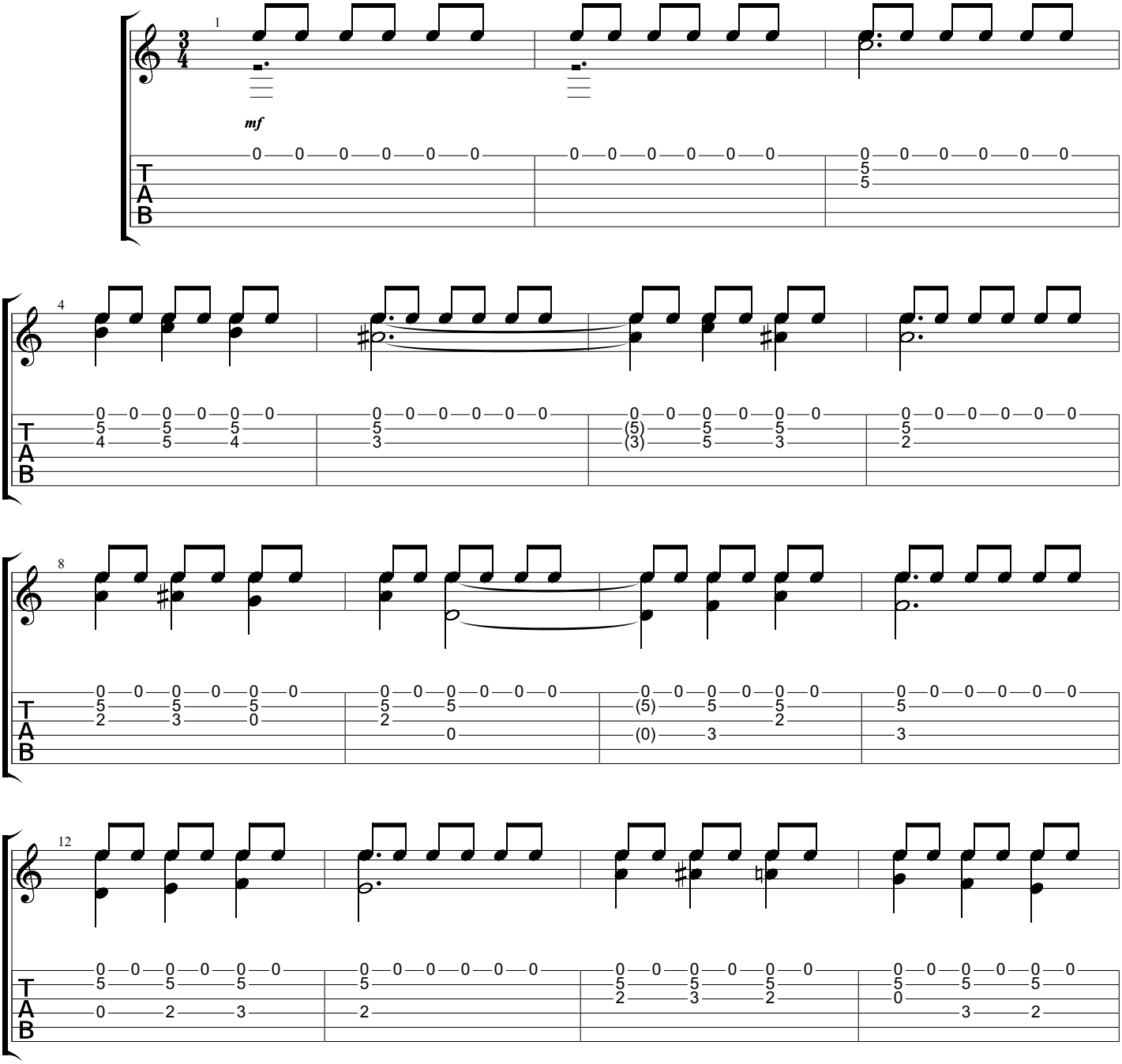

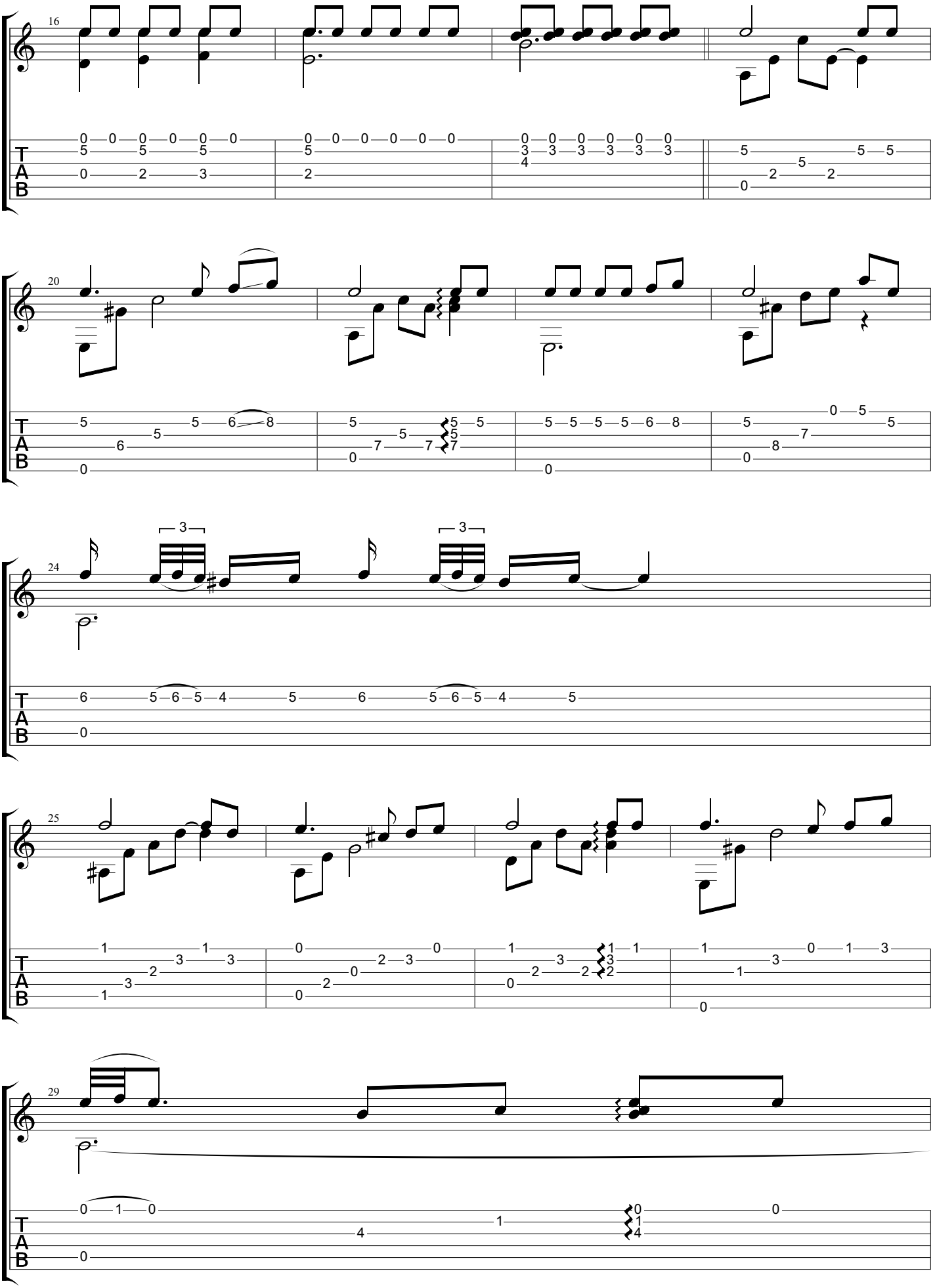
16
20
24
25
29
T
A
B

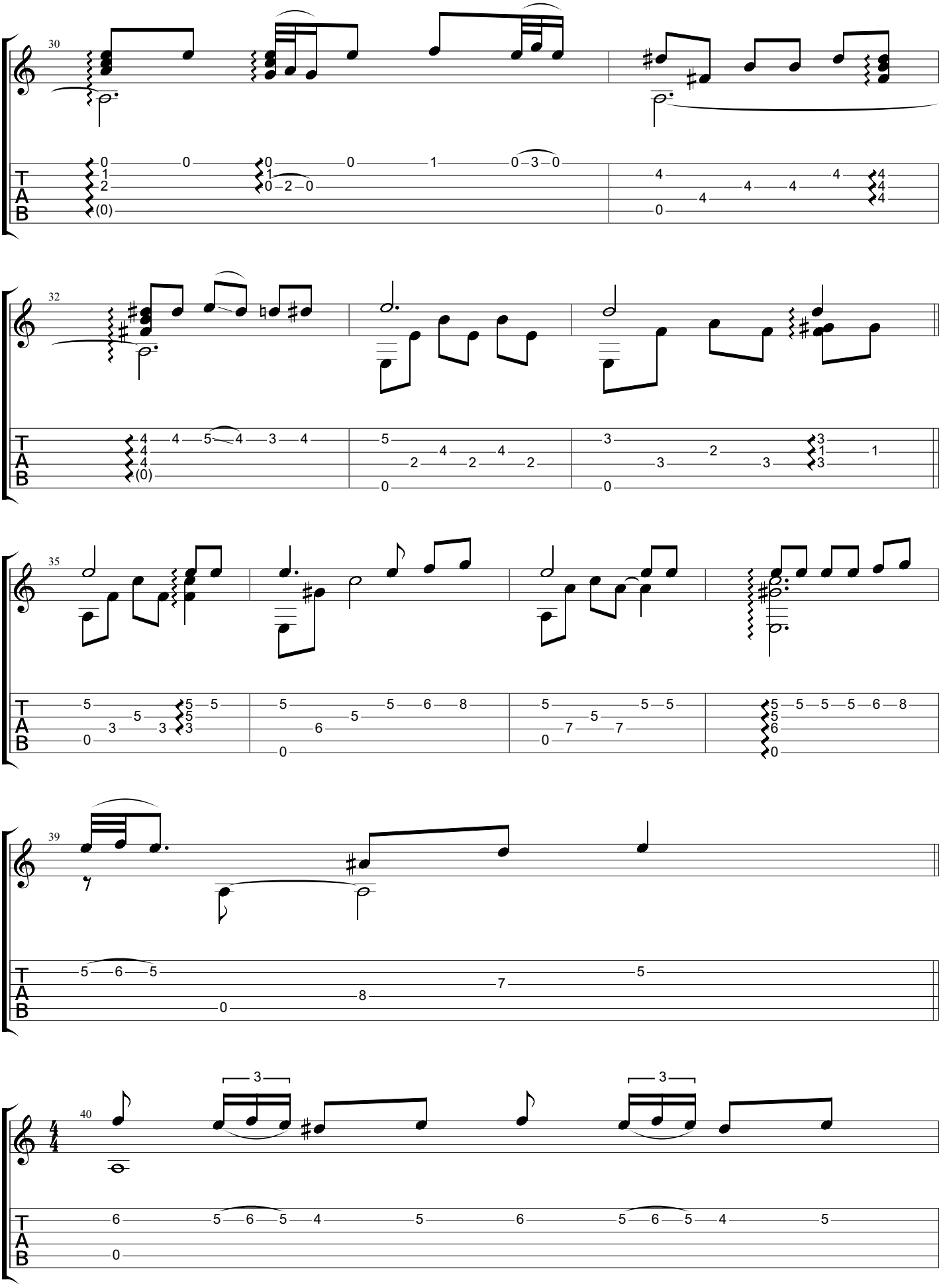
30
32
35
39
40
T
A
B

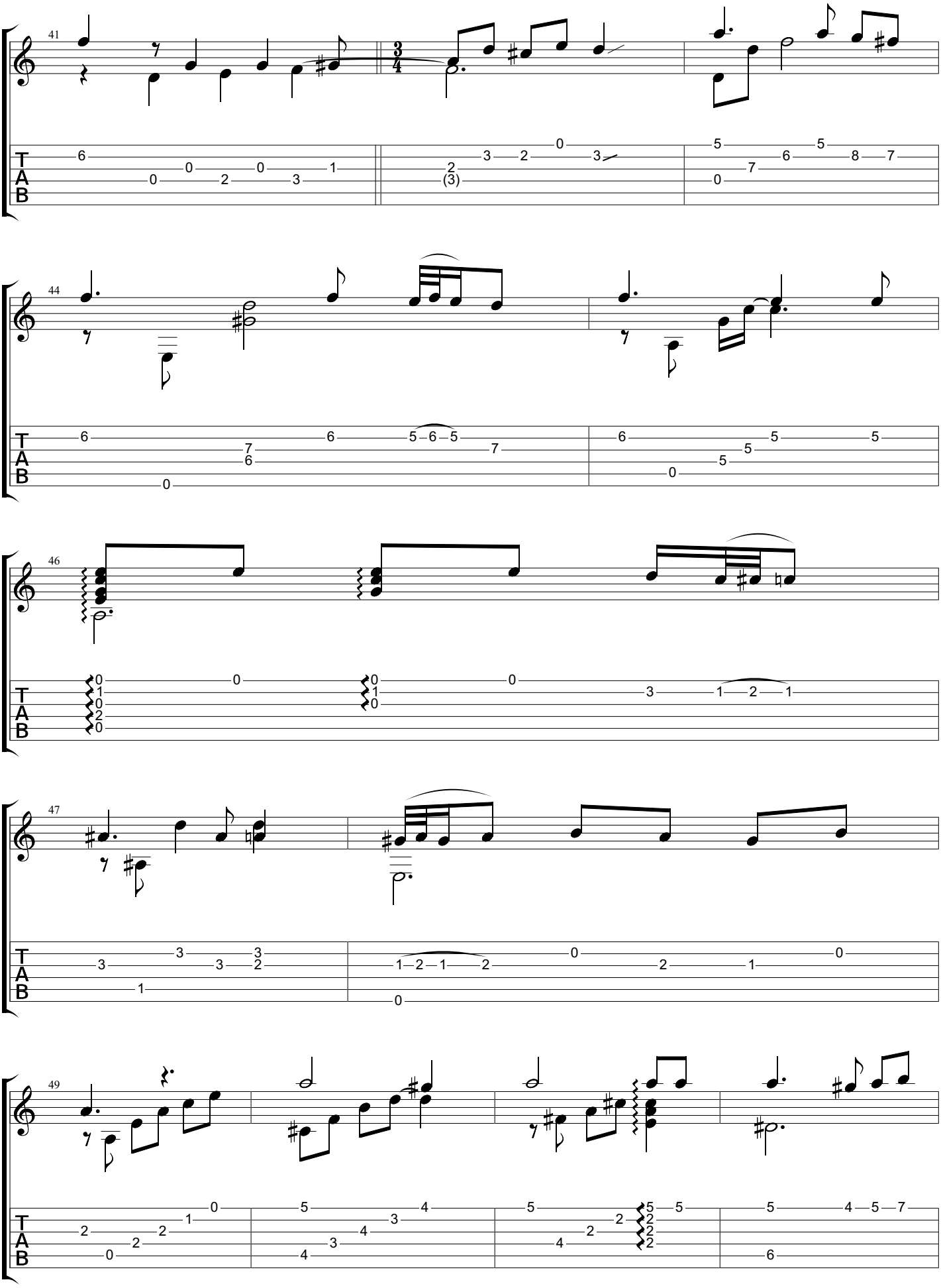
41
44
46
47
49
T
A
B

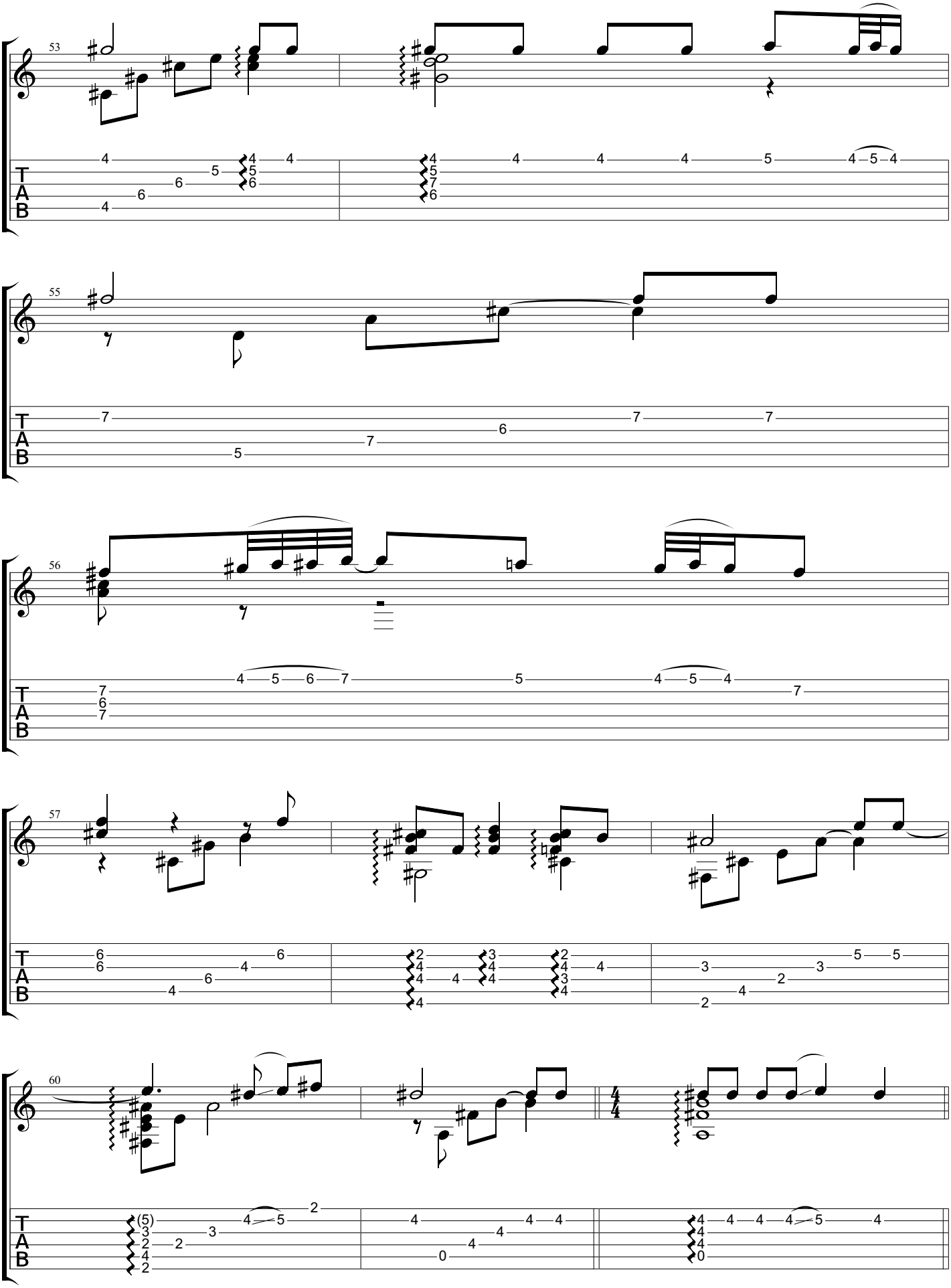
53
55
56
57
60
T
A
B

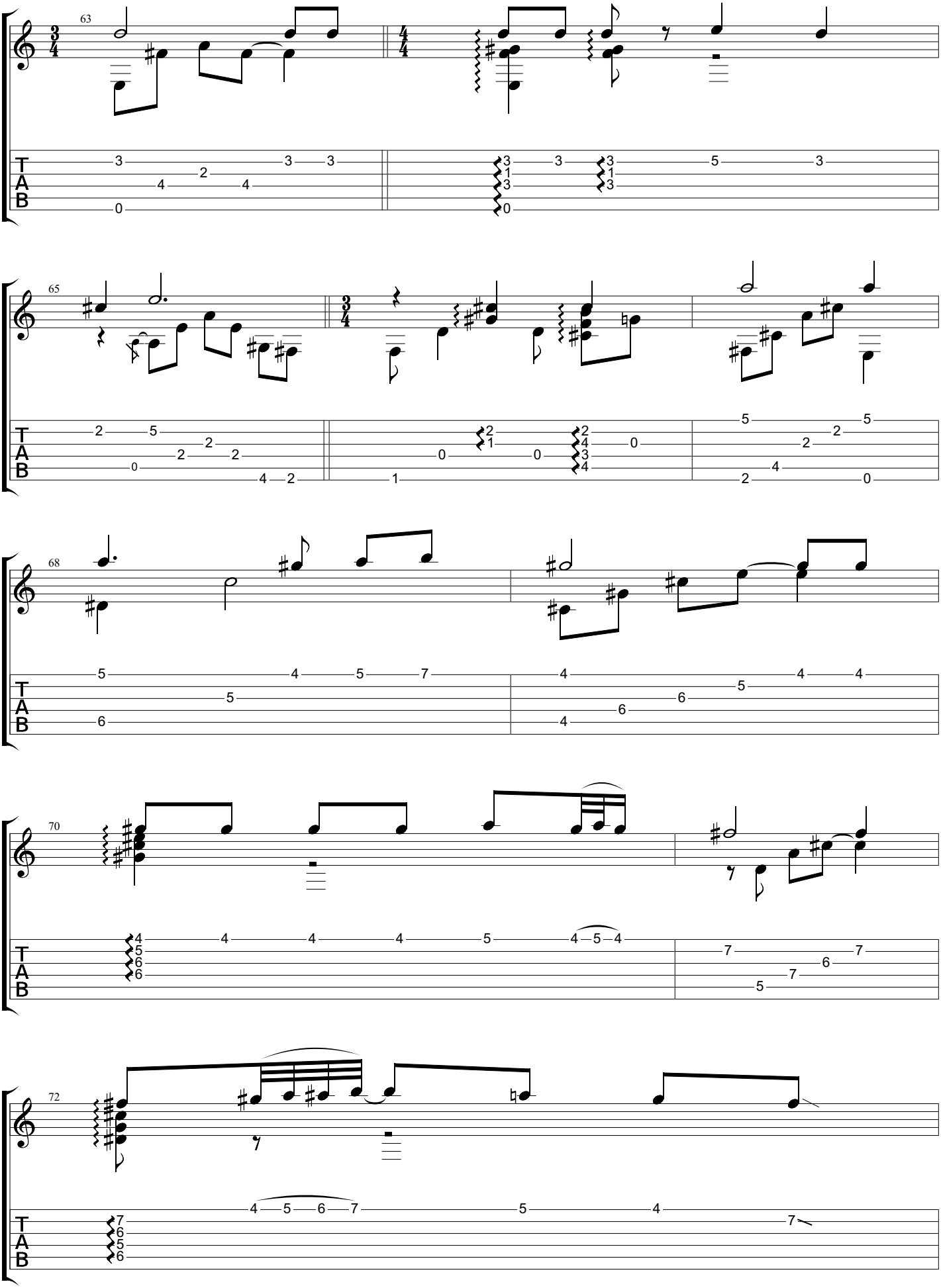
63
65
68
70
72
T
A
B

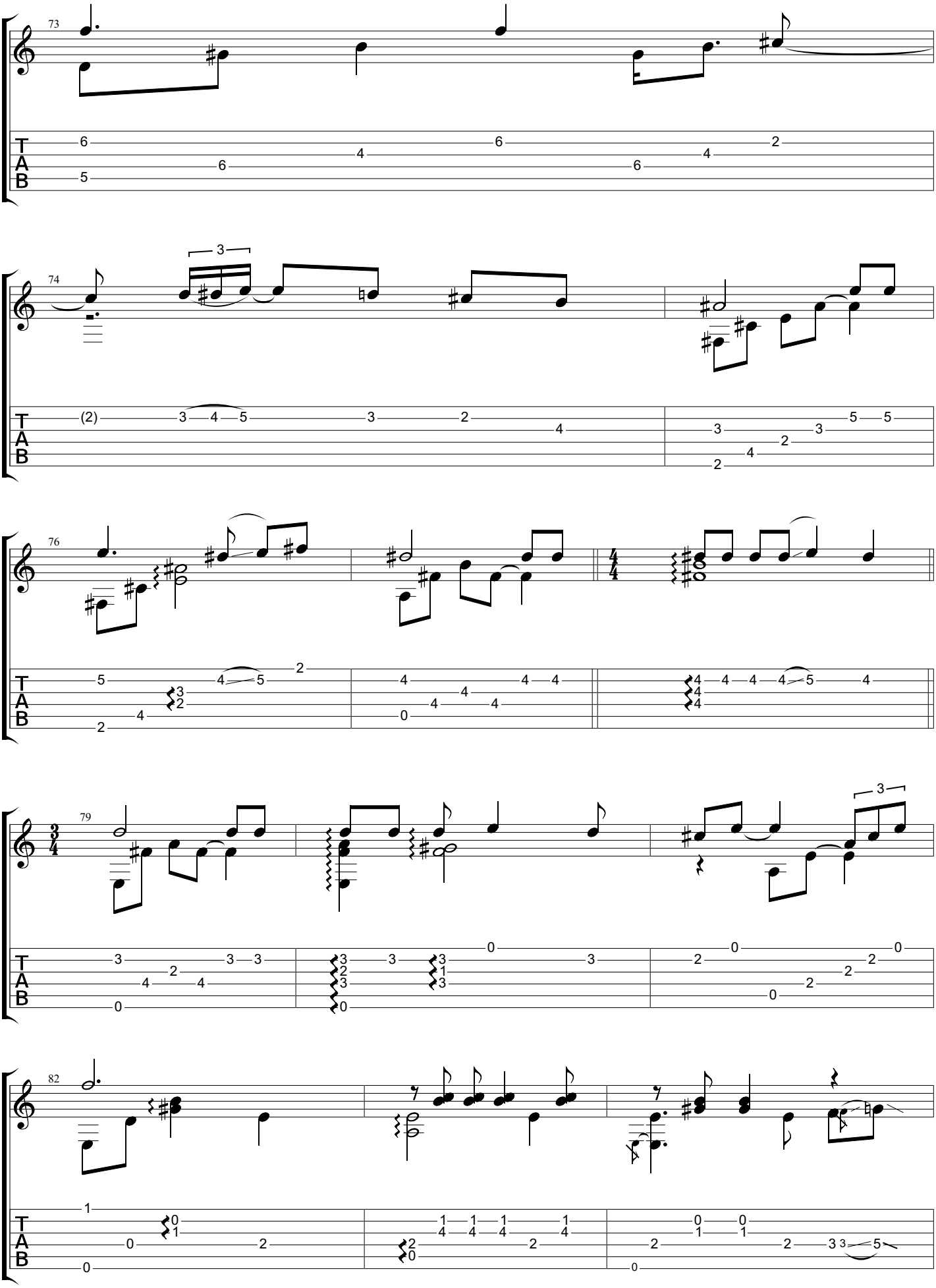
73
74
76
79
82
T
A
B

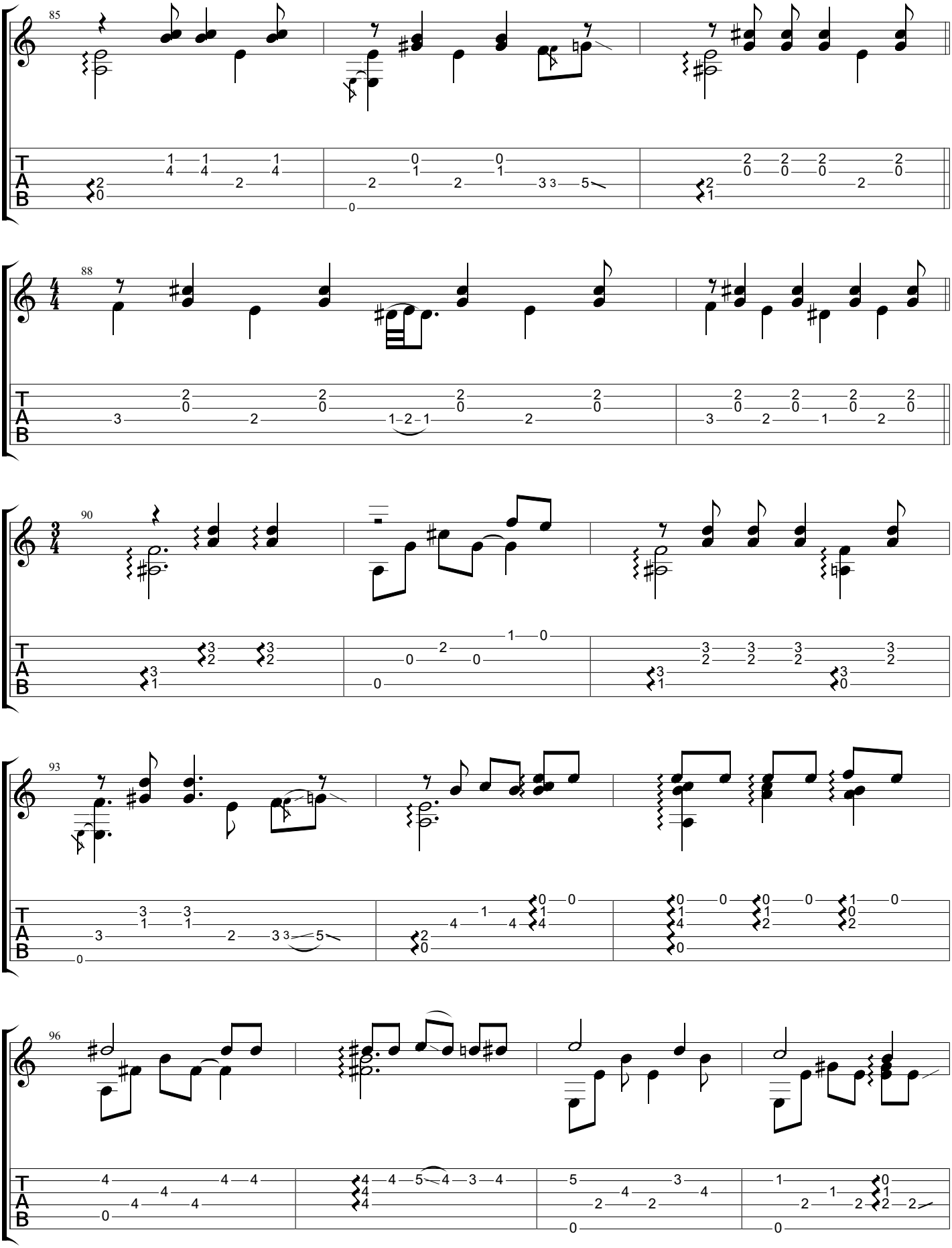
85
88
90
93
96
T
A
B

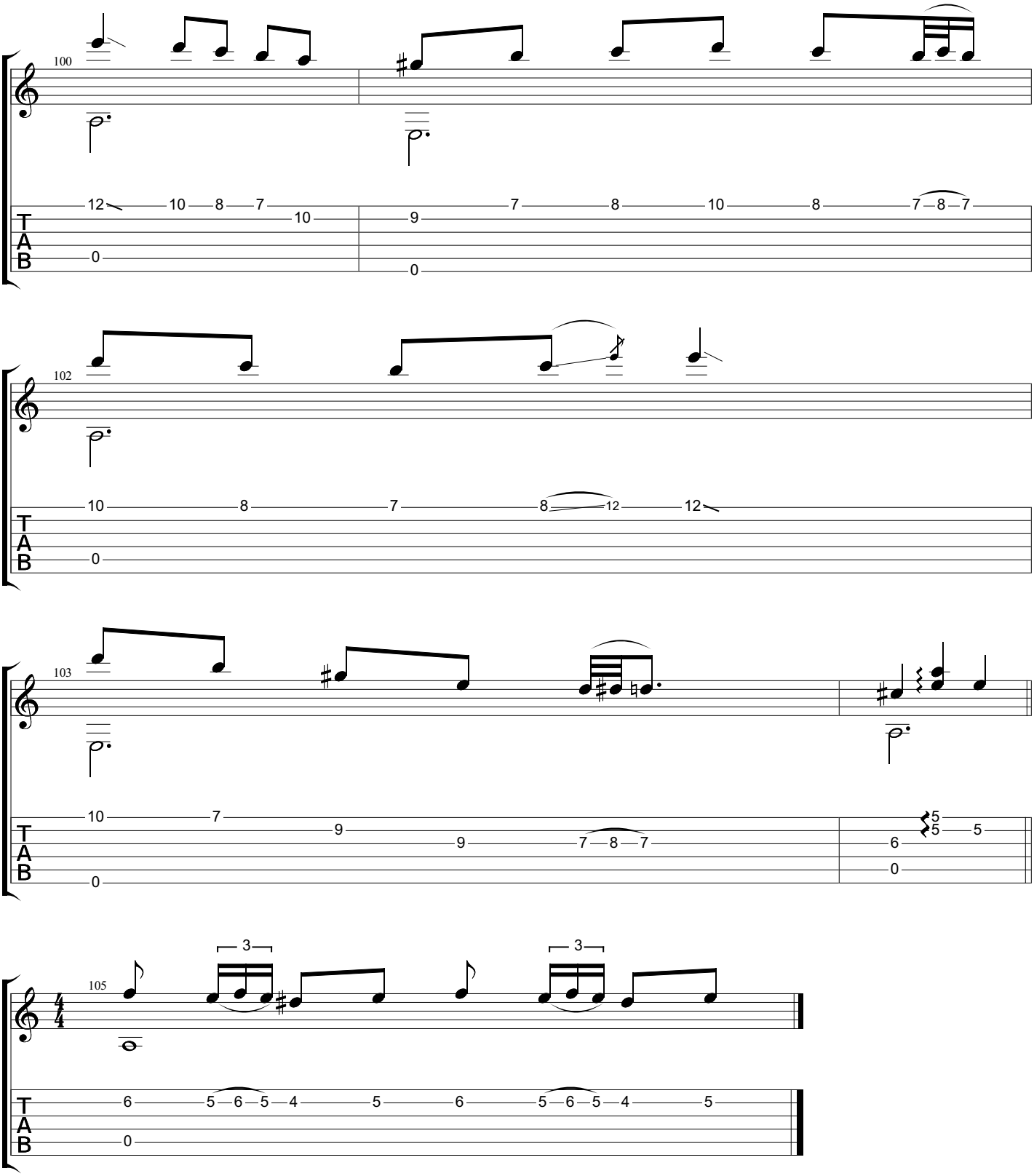
100
102
103
105
T
A
B

Chanson D'hiver

www.classclef.com

Baden Powell de Aquino (1937-2000)

Standard tuning

♩ = **56**

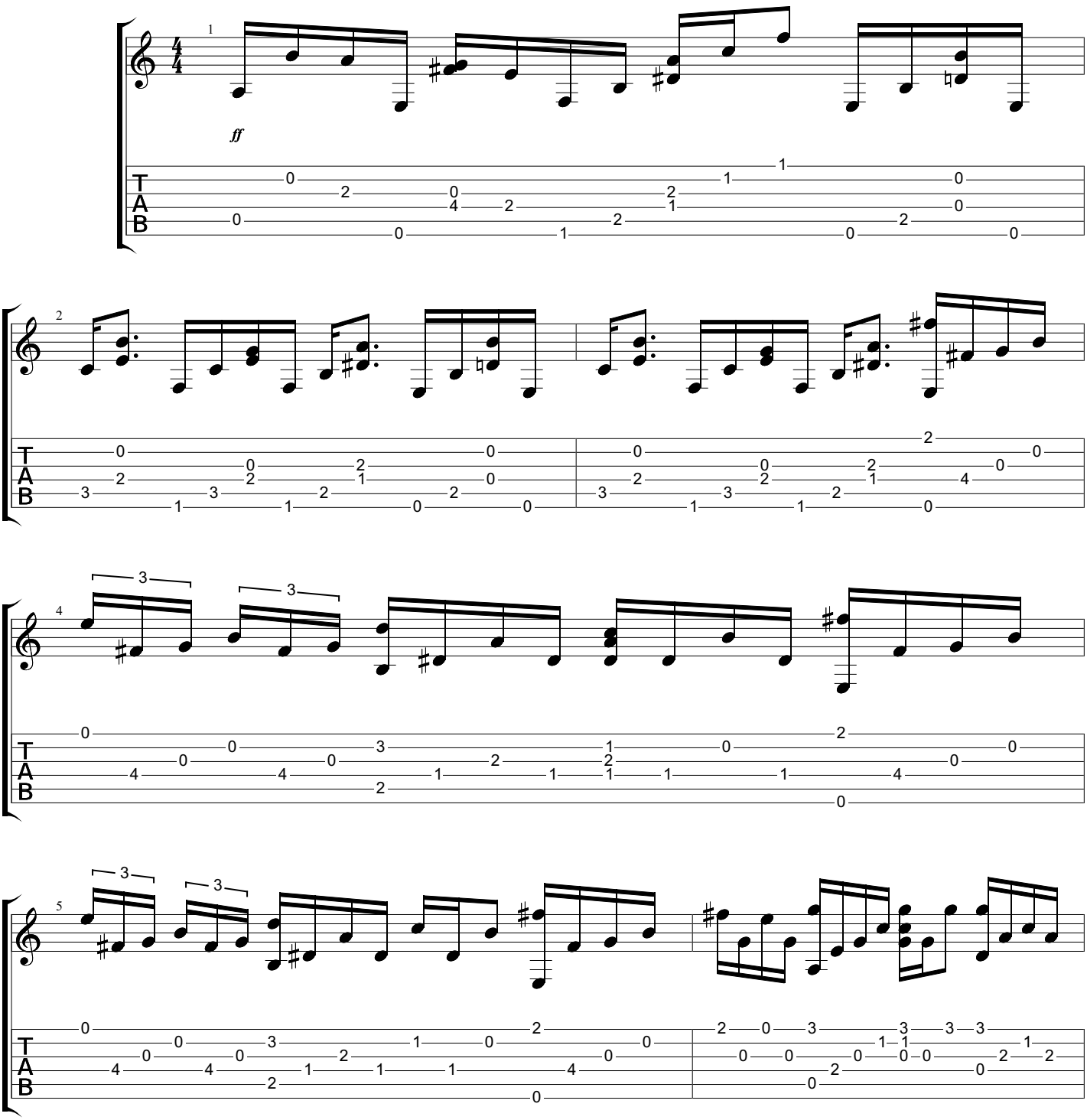

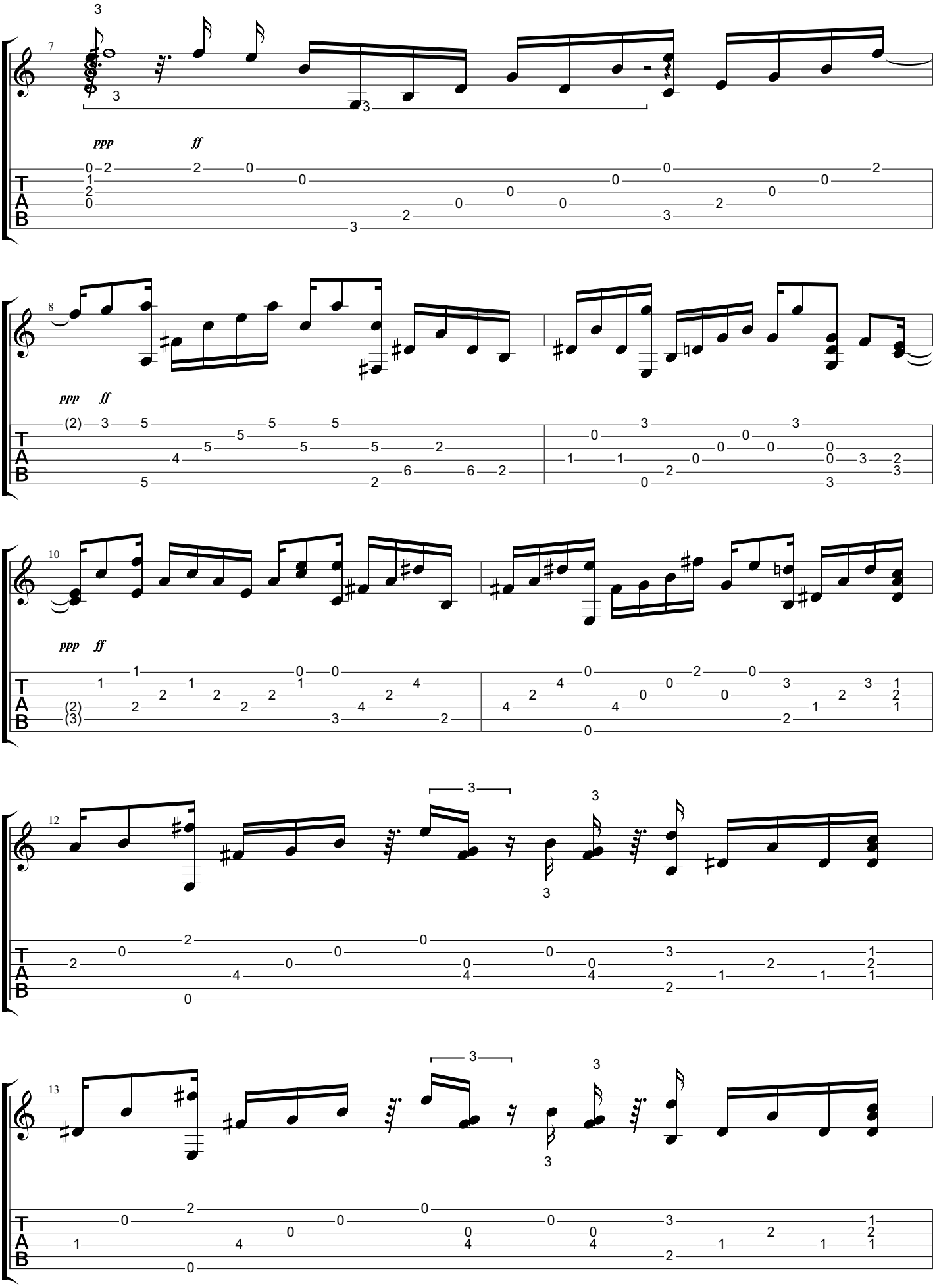
7
ppp
ff
8
ppp
ff
10
ppp
ff
12
13

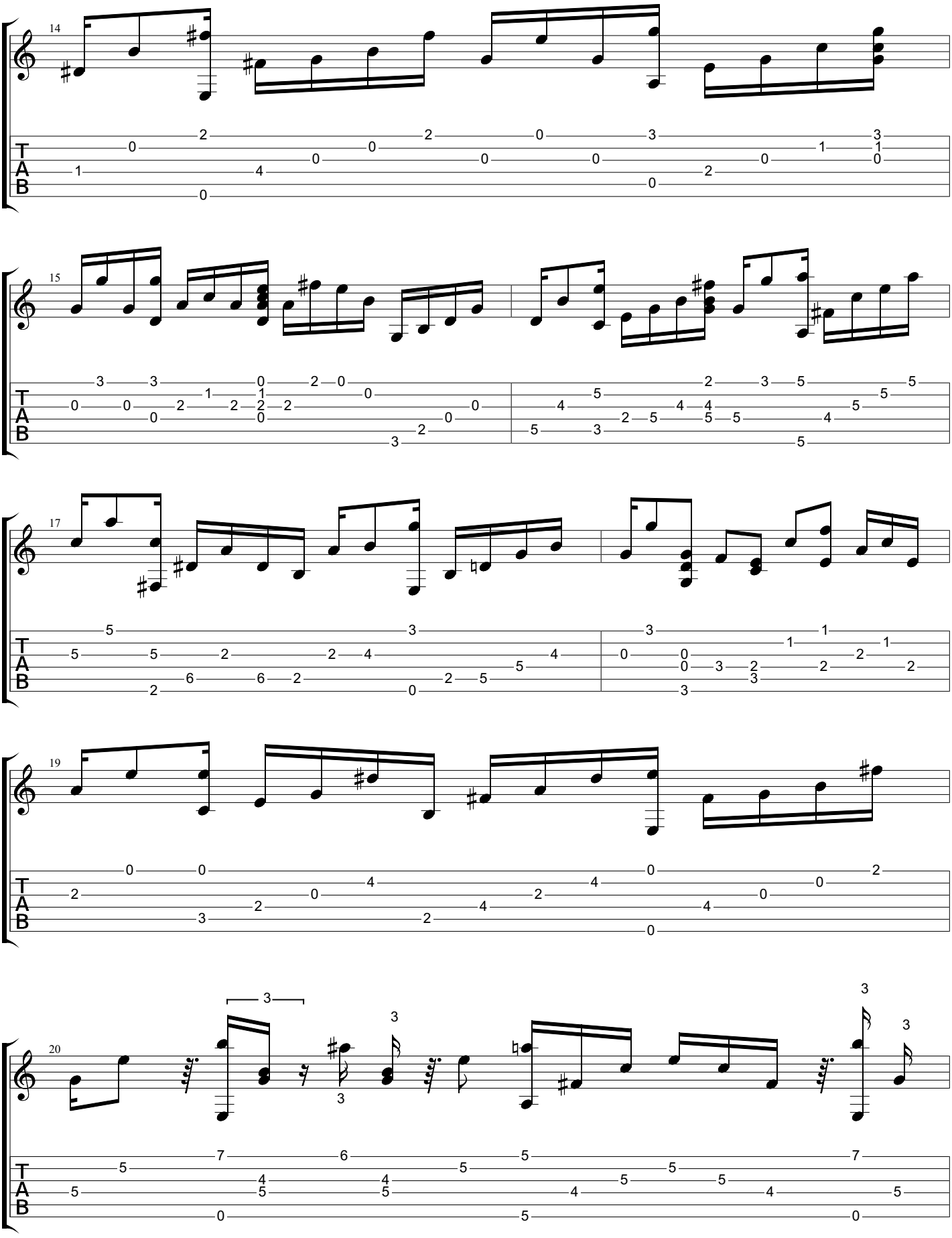
14
15
17
19
20
T
A
B

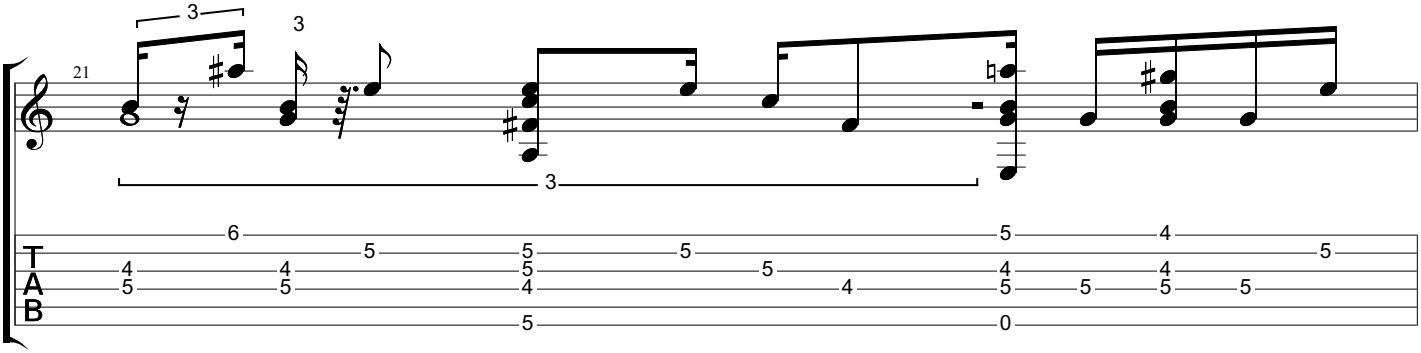
21
3
3
3
T
A
B

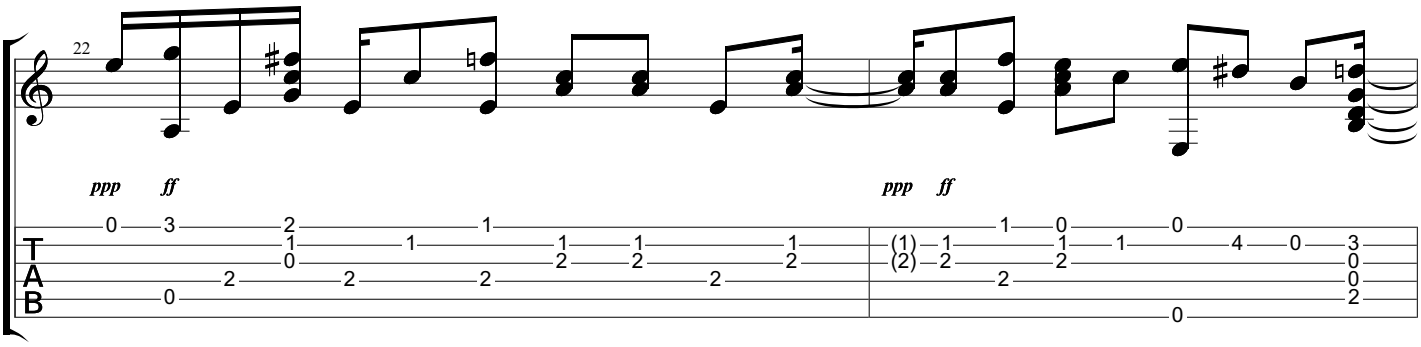
22
ppp
ff
ppp
ff
T
A
B

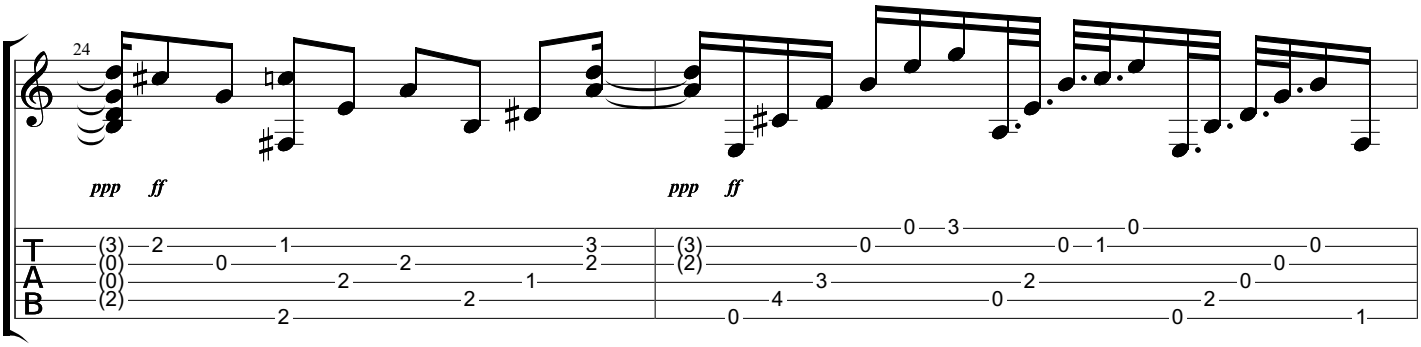
24
ppp
ff
ppp
ff
T
A
B

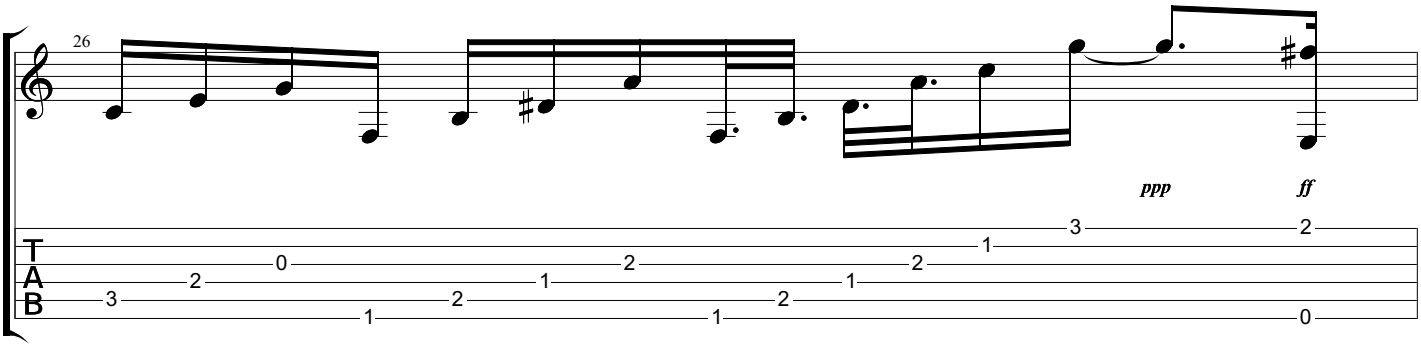
26
ppp
ff
T
A
B

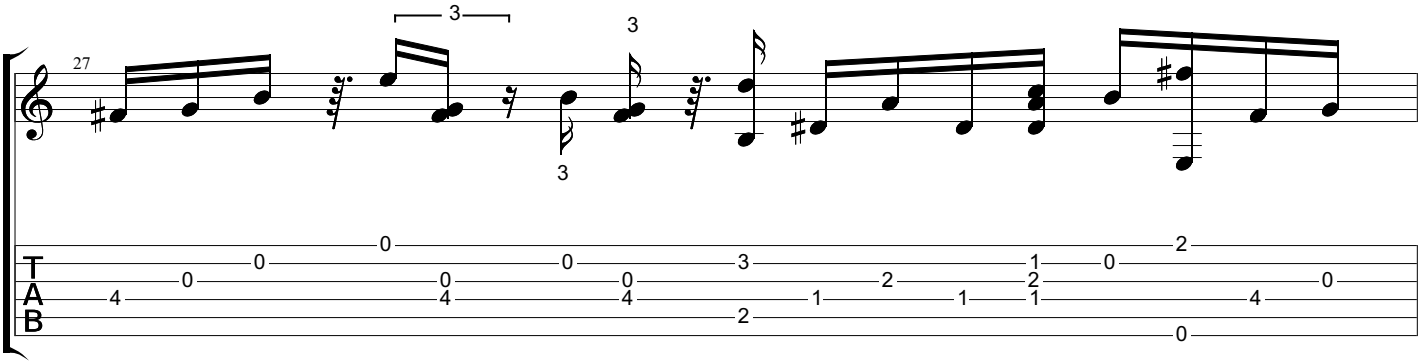
27
3
3
3
T
A
B

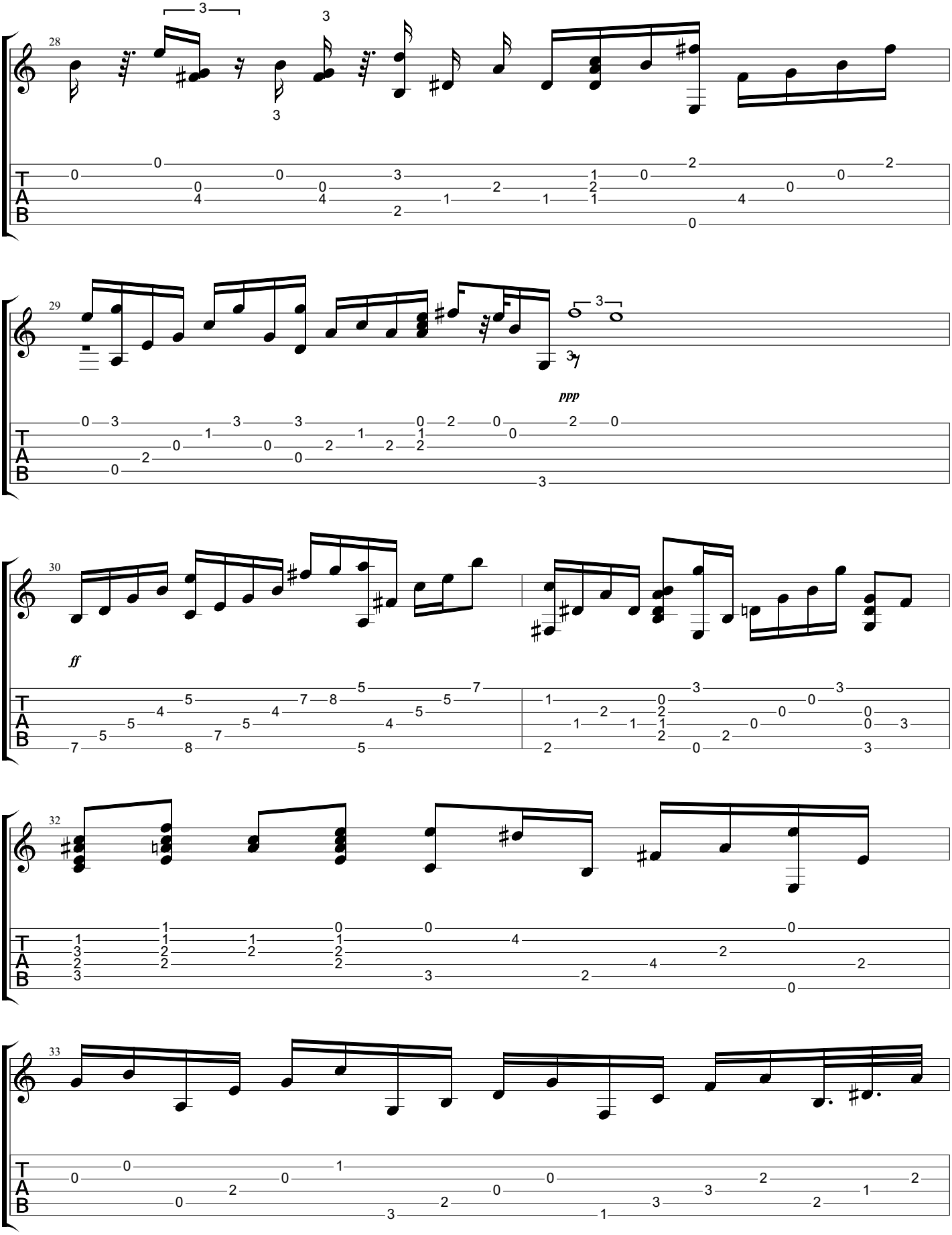
28
29
ppp
30
ff
32
33
T
A
B

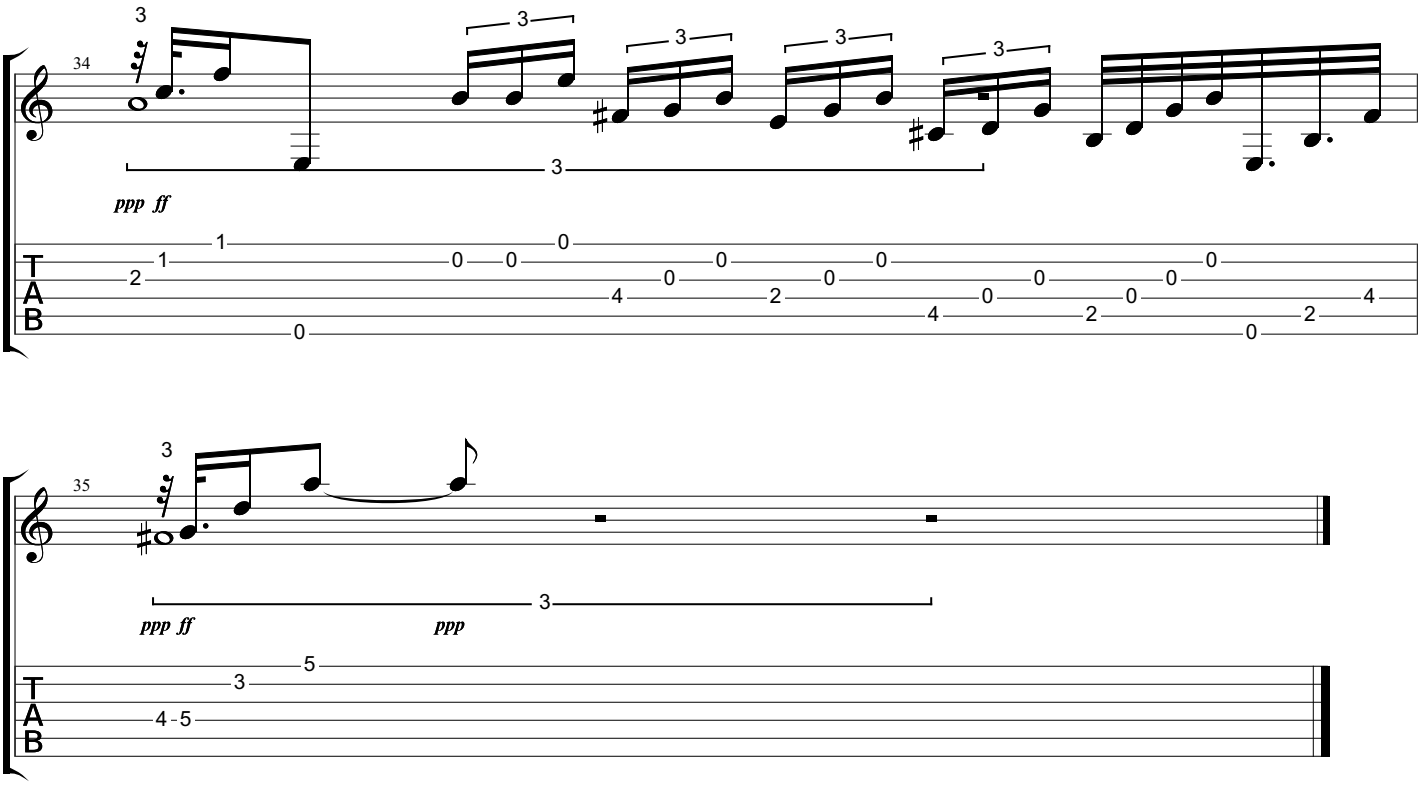
34
ppp ff
35
ppp ff
ppp

Chanson De L'Adieu

www.classclef.com

Baden Powell (1937-2000)

Baden Powell On Stage, 1971

Music by Frederic Chopin, Op. 10,3
Tabbed by BrazilOnGuitar

Dropped D
⑥= D

♩ = 60

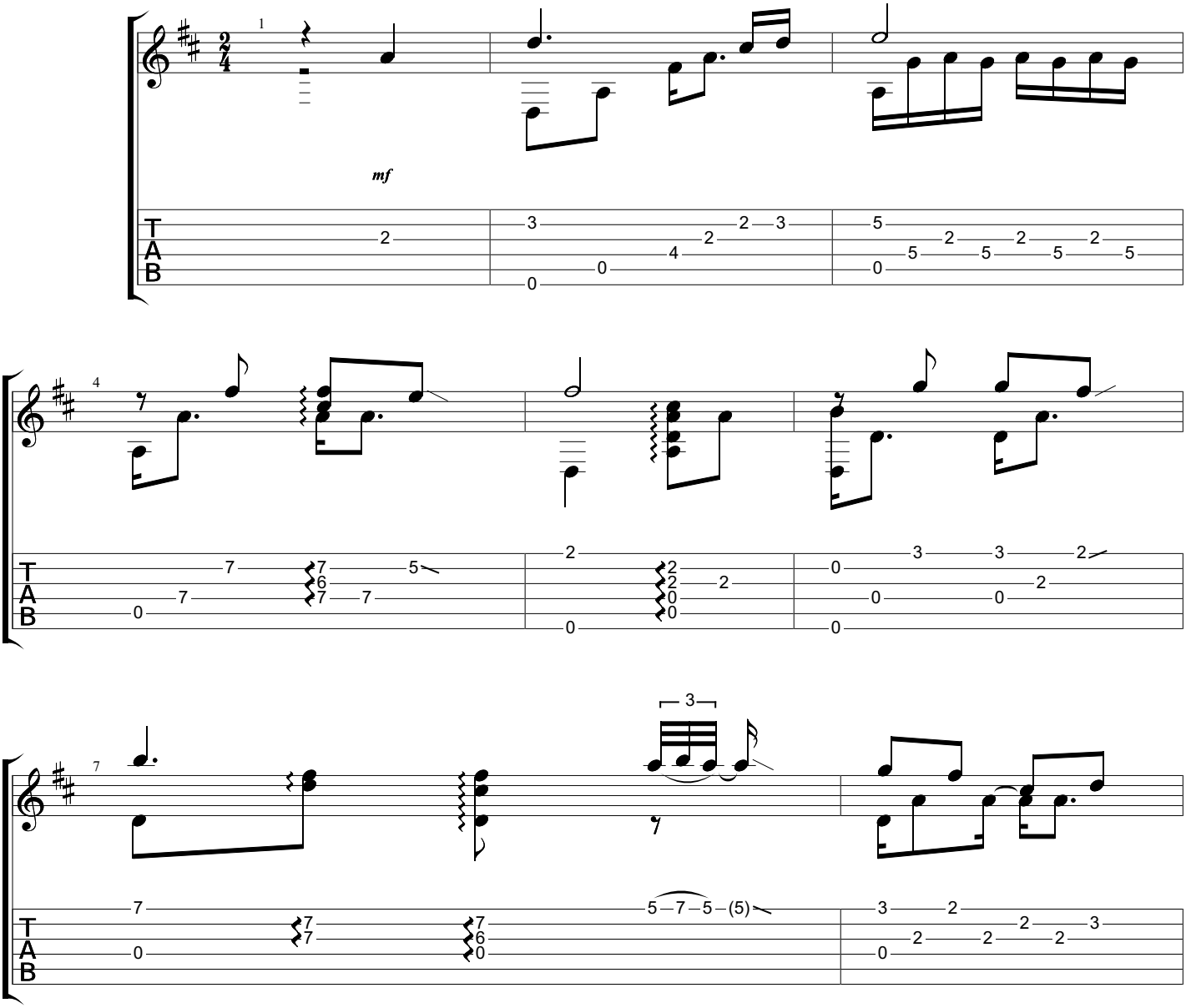

Copyright
All Rights Reserved - International Copyright Secured

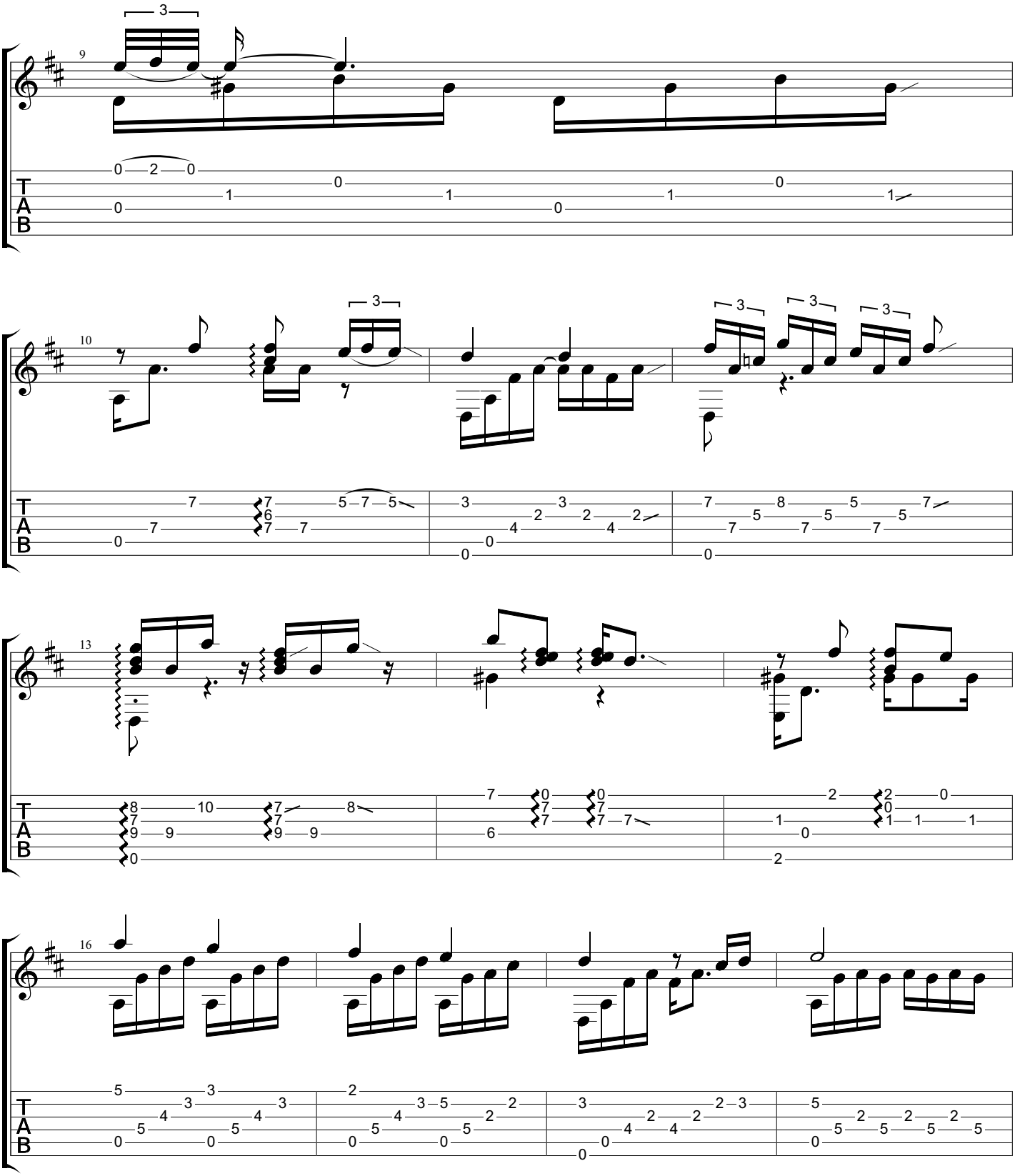
9
10
13
16
T
A
B

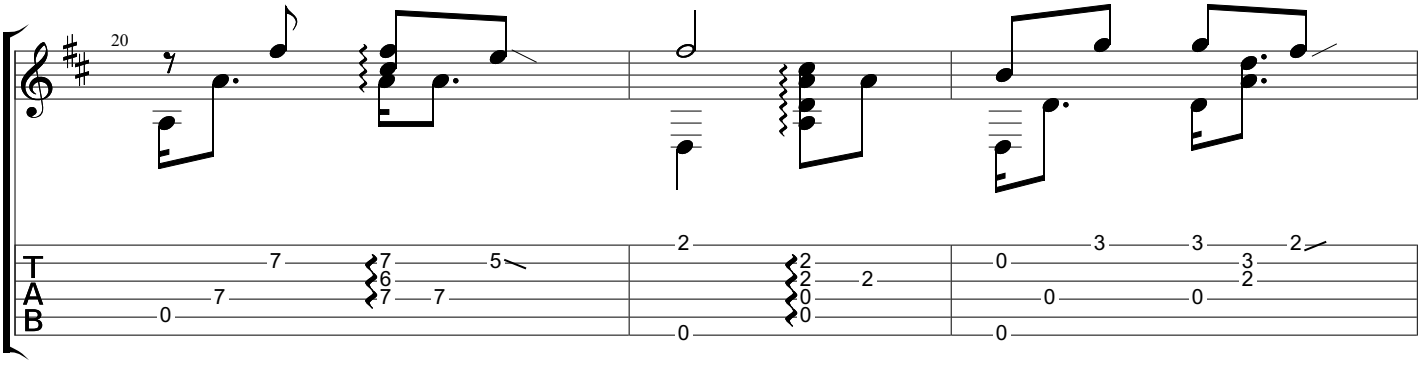
20
T
A
B

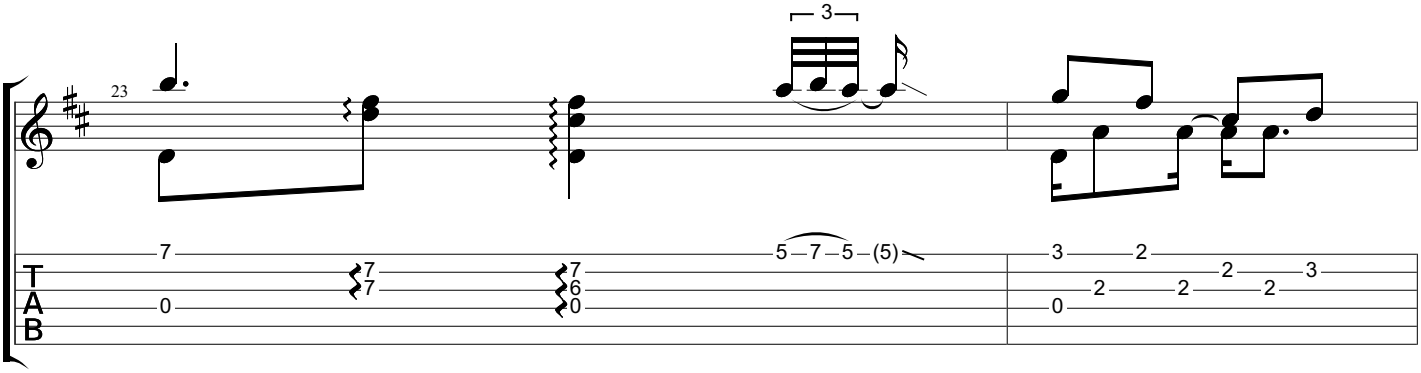
23
3
T
A
B

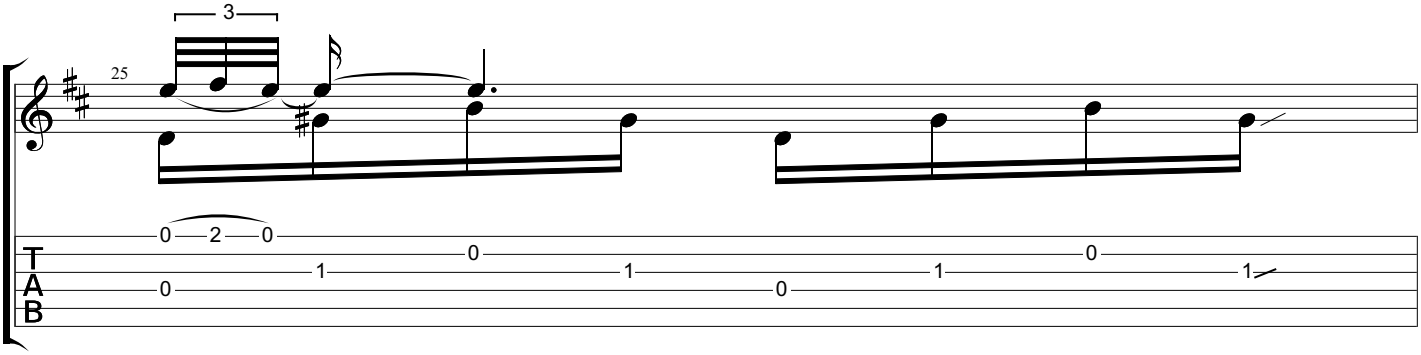
25
3
T
A
B

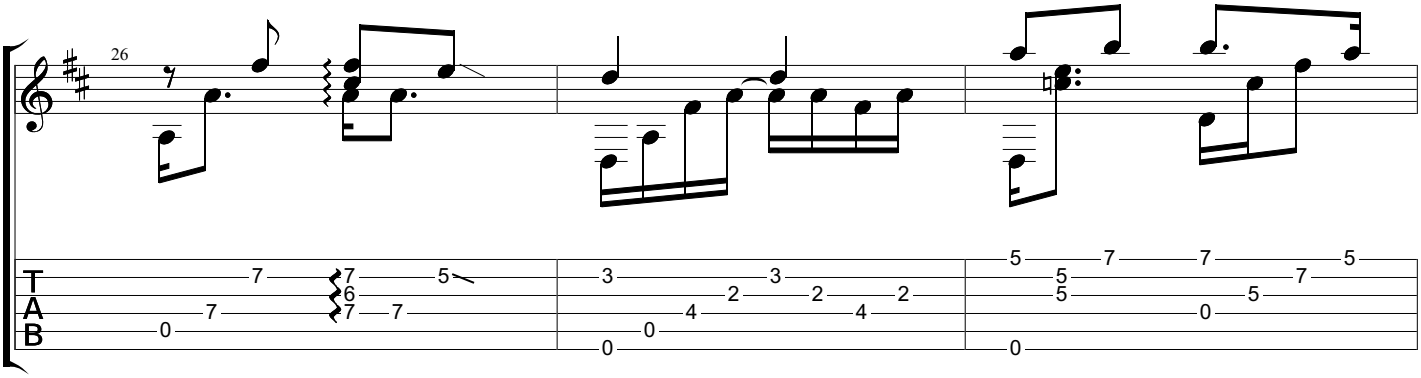
26
T
A
B

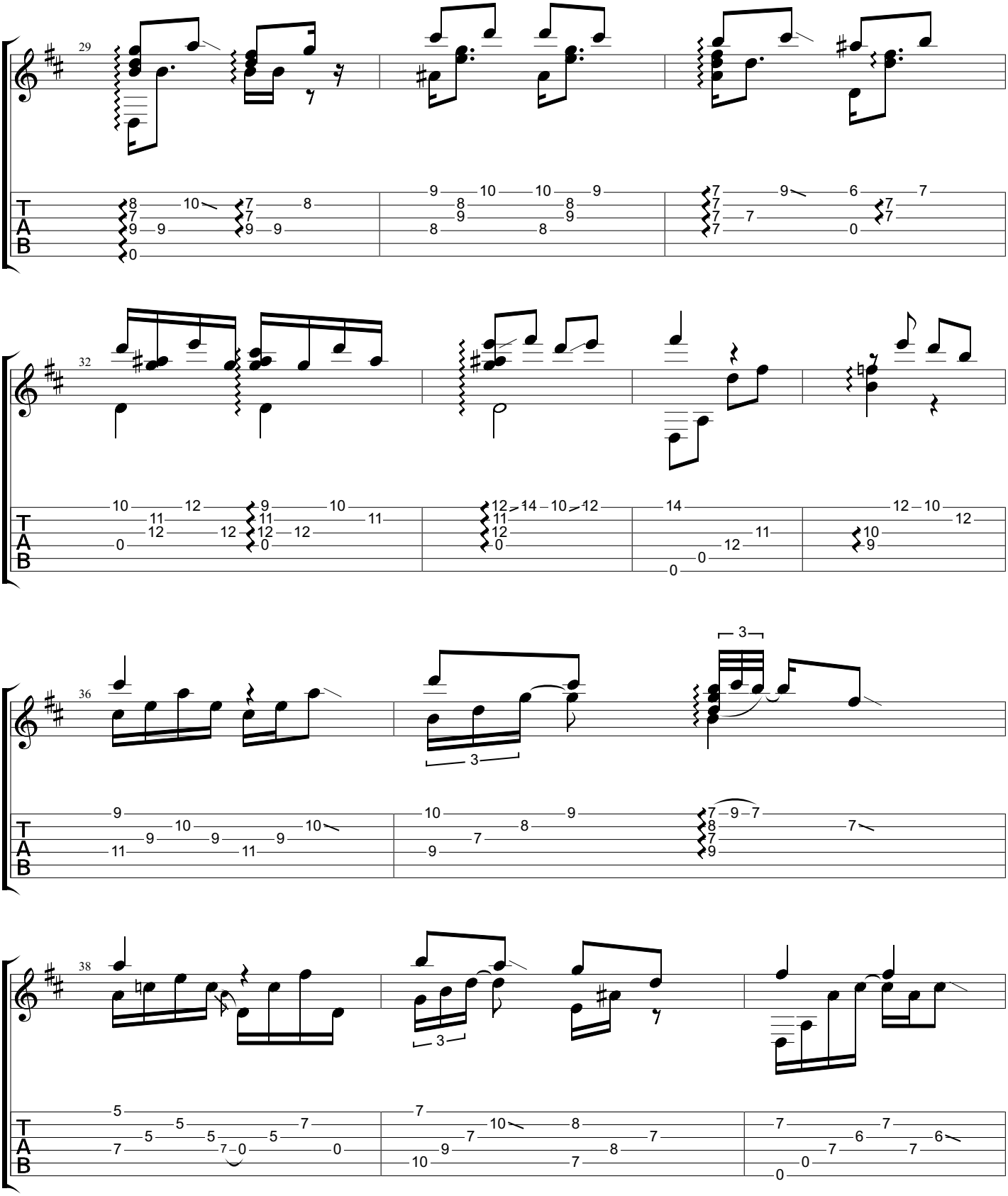
29
32
36
38
T
A
B

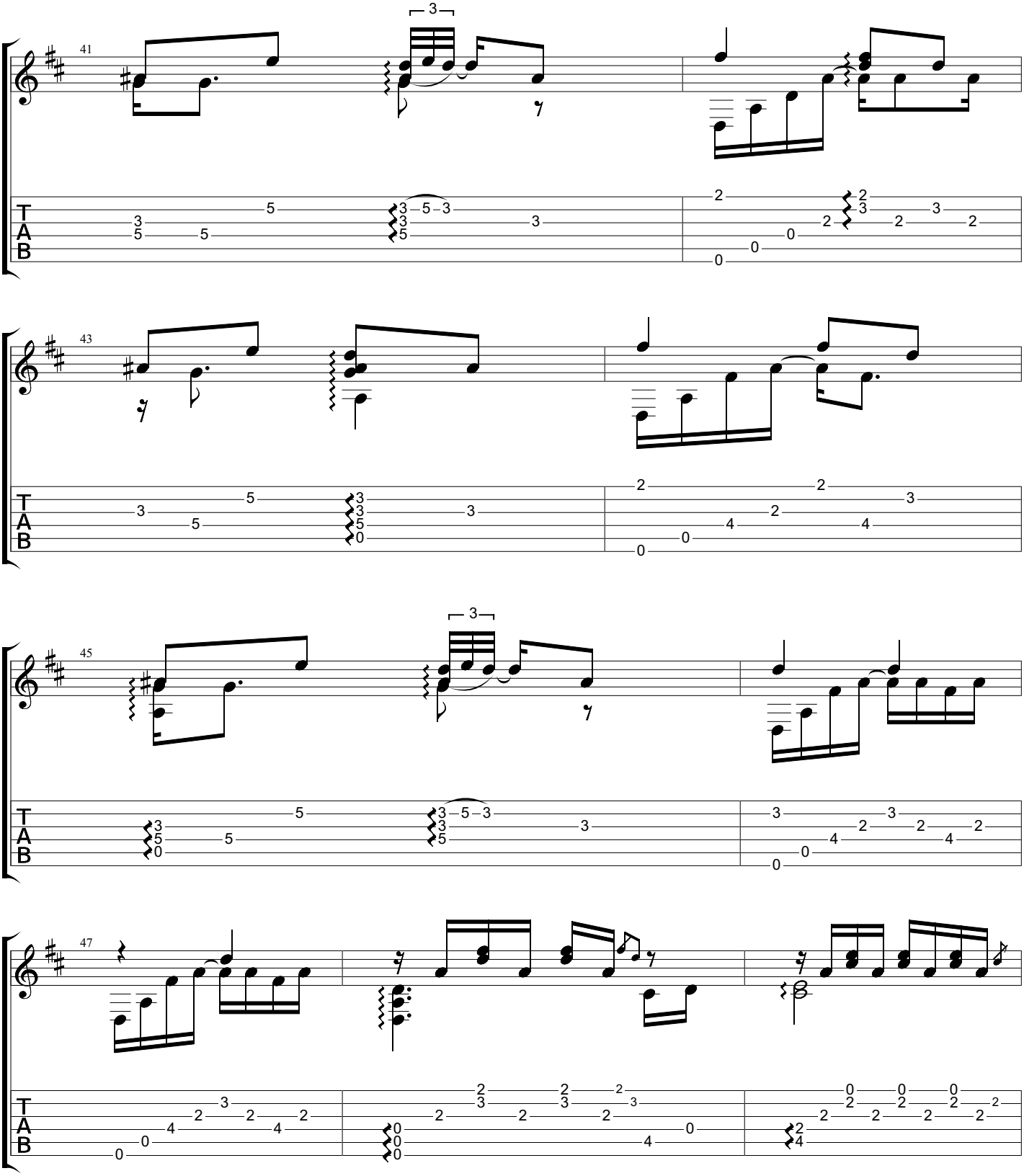
41
43
45
47
T
A
B

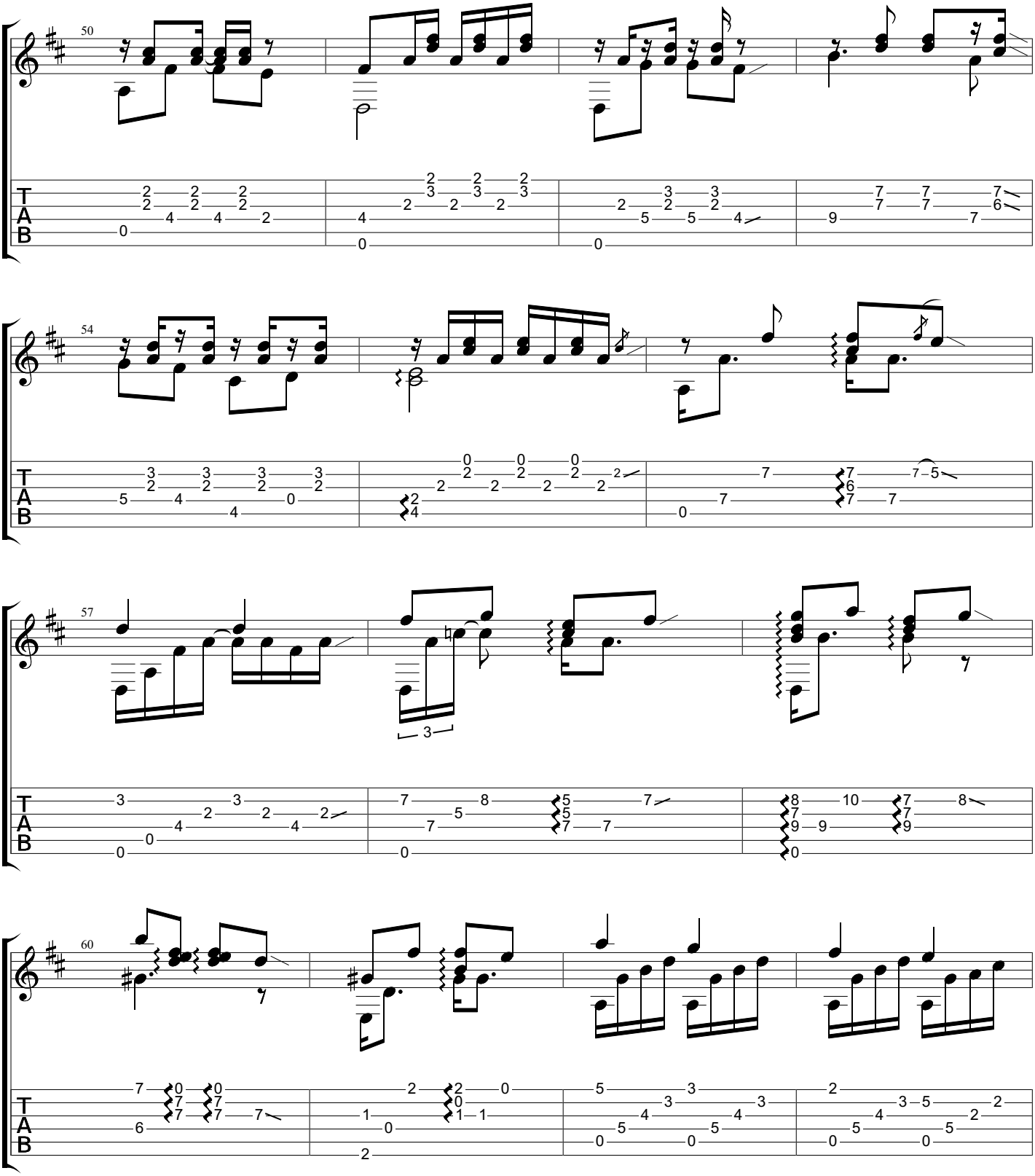
50
54
57
60
T
A
B

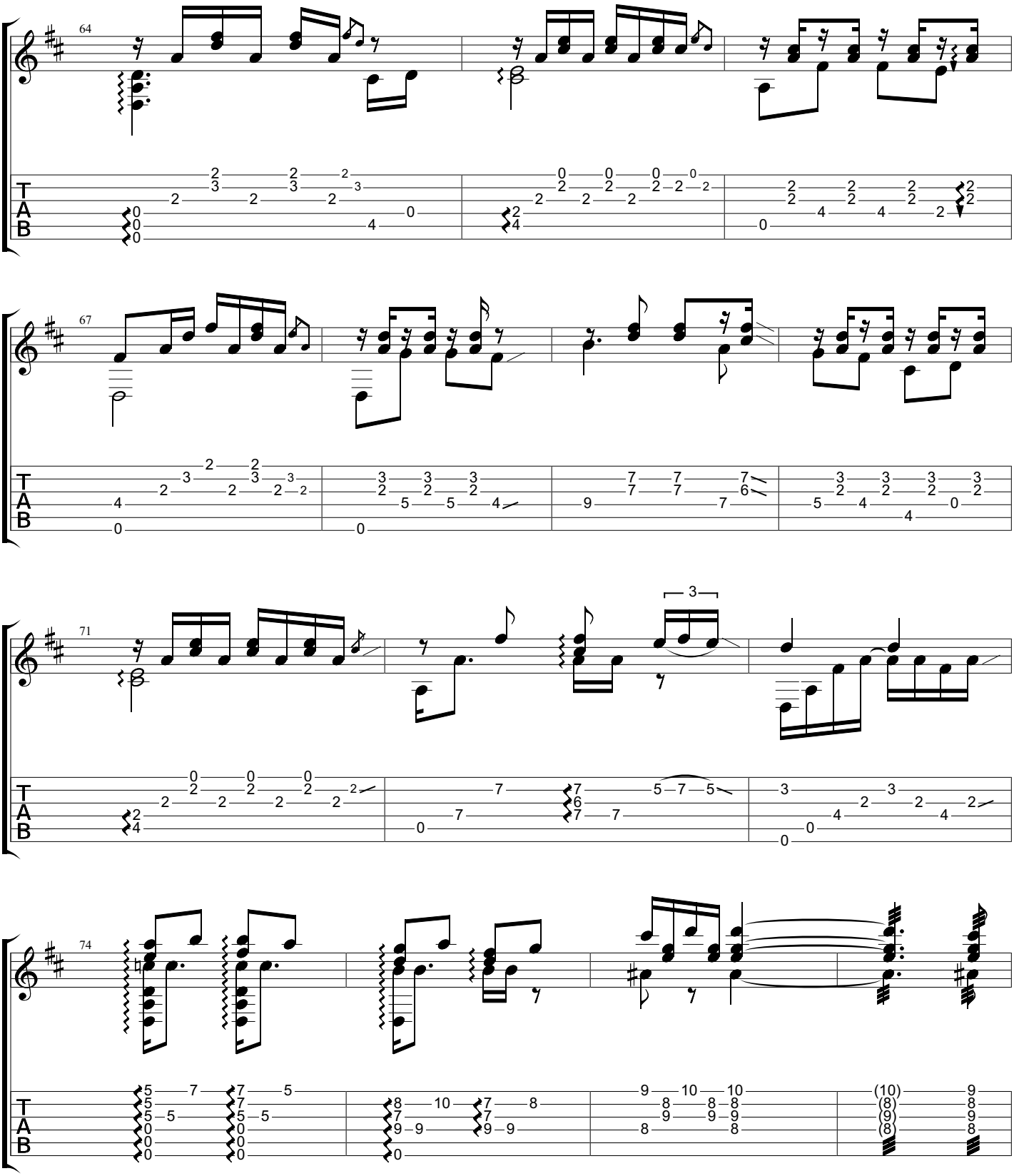
64
67
71
3
74
T
A
B

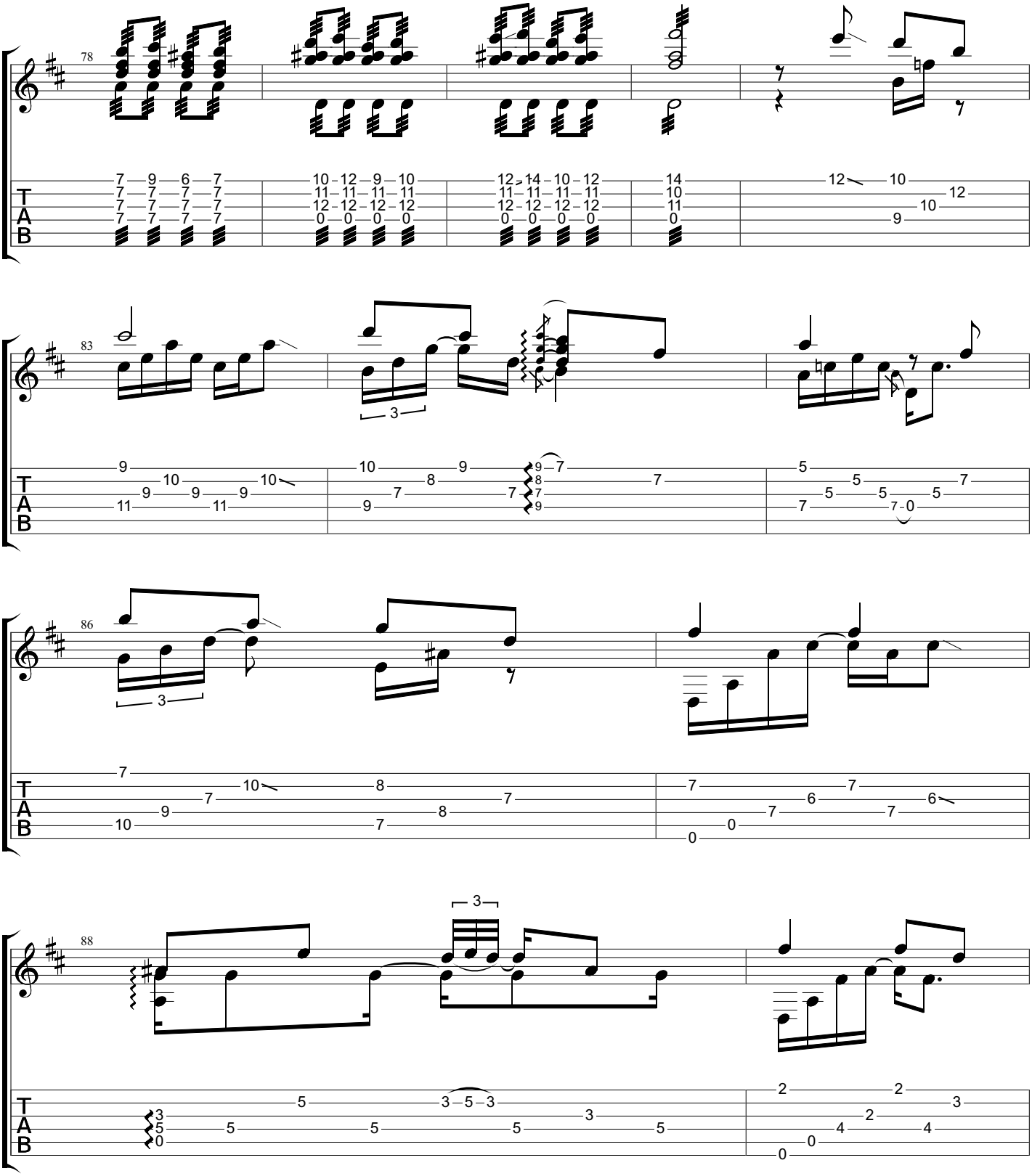
78
83
86
88
T
A
B

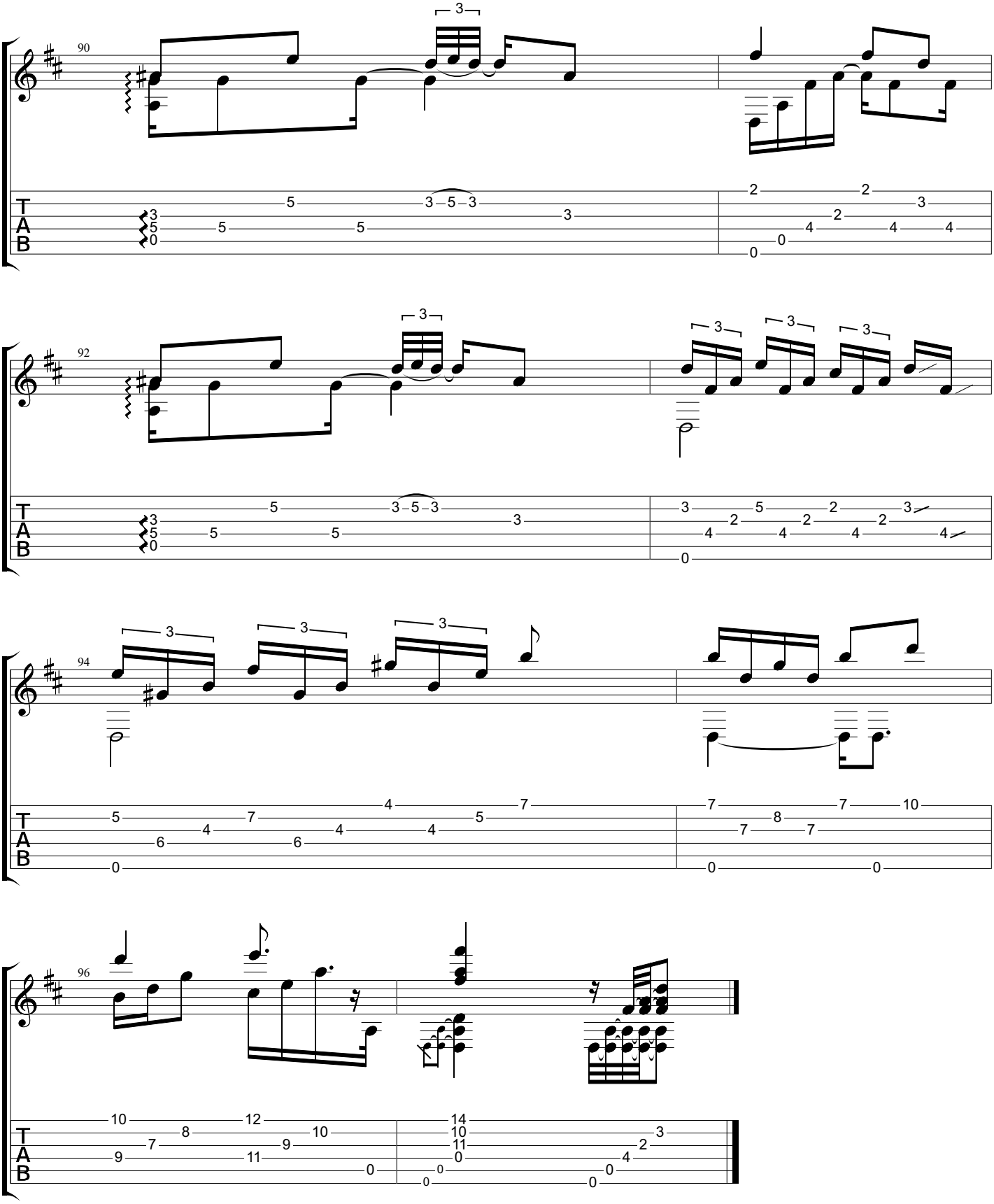
90
92
94
96
T
A
B

Carinhoso

www.classclef.com

Baden Powell (1937-2000)

Live in Switzerland

Words by Joao de Barro

Music by Pixinguinha

Tabbed by Horst Dernovsek

Revised by BrazilOnGuitar

Dropped D
⑥= D

♩ = 92

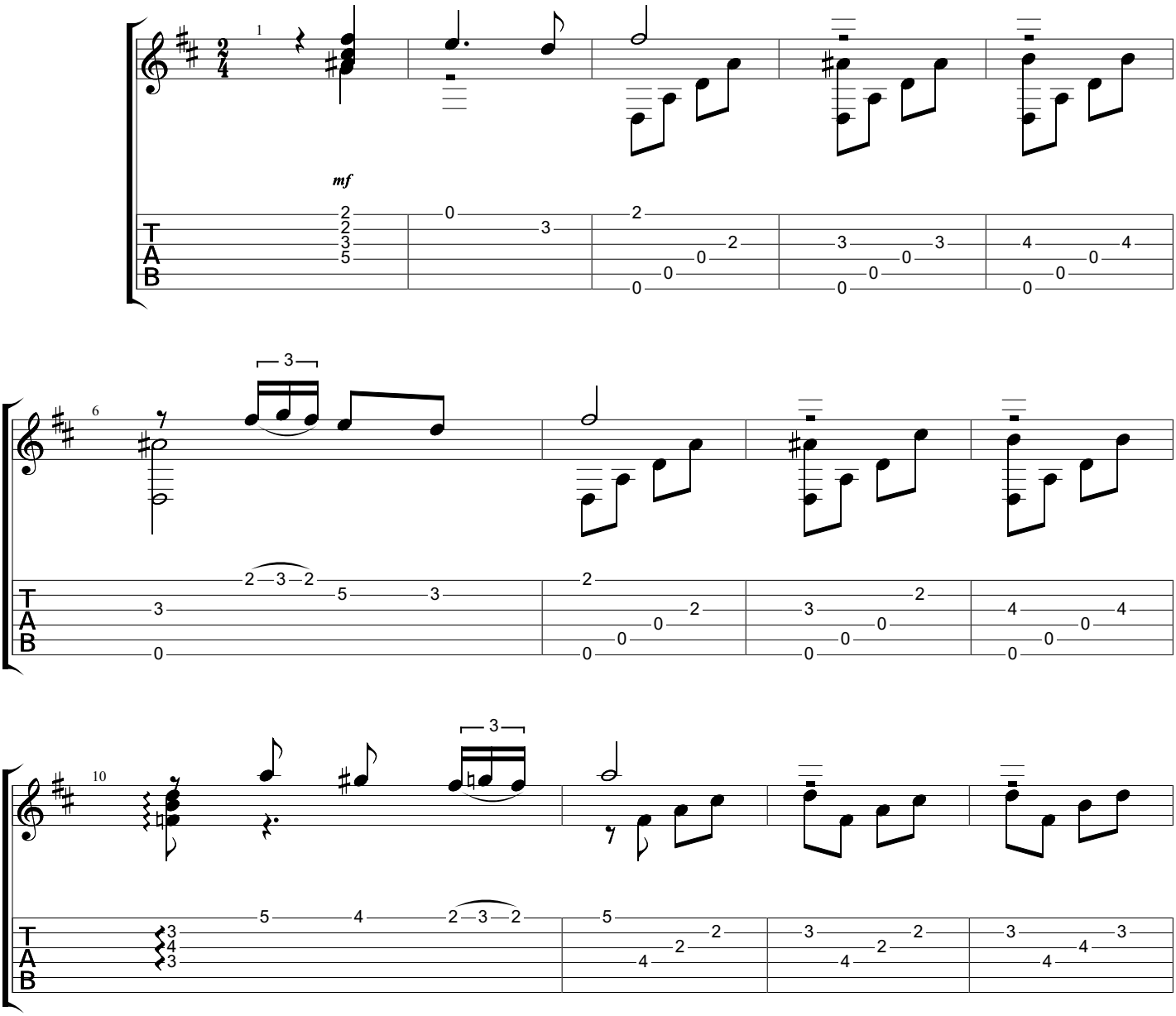

Copyright
All Rights Reserved - International Copyright Secured

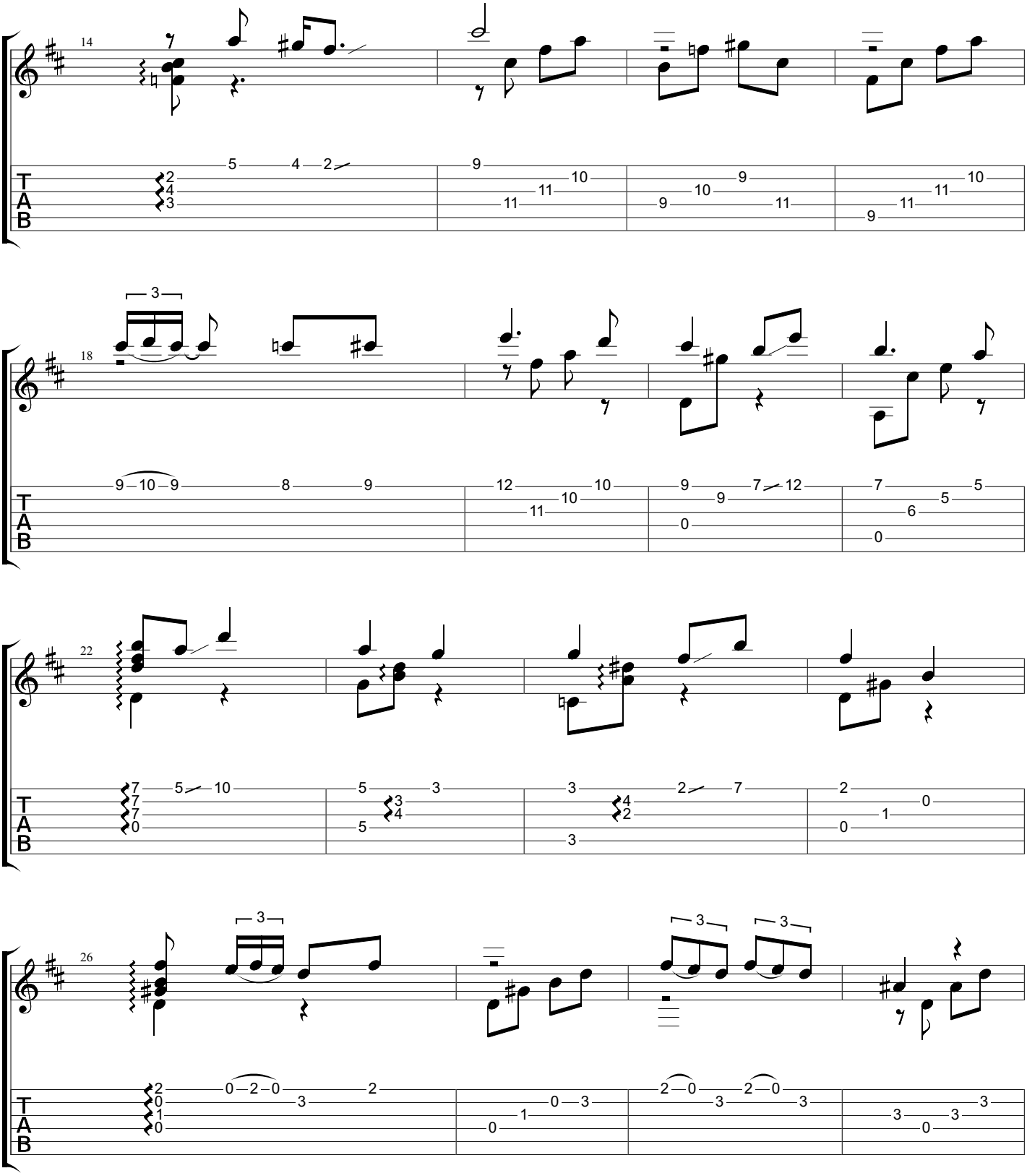
14
18
22
26
T
A
B

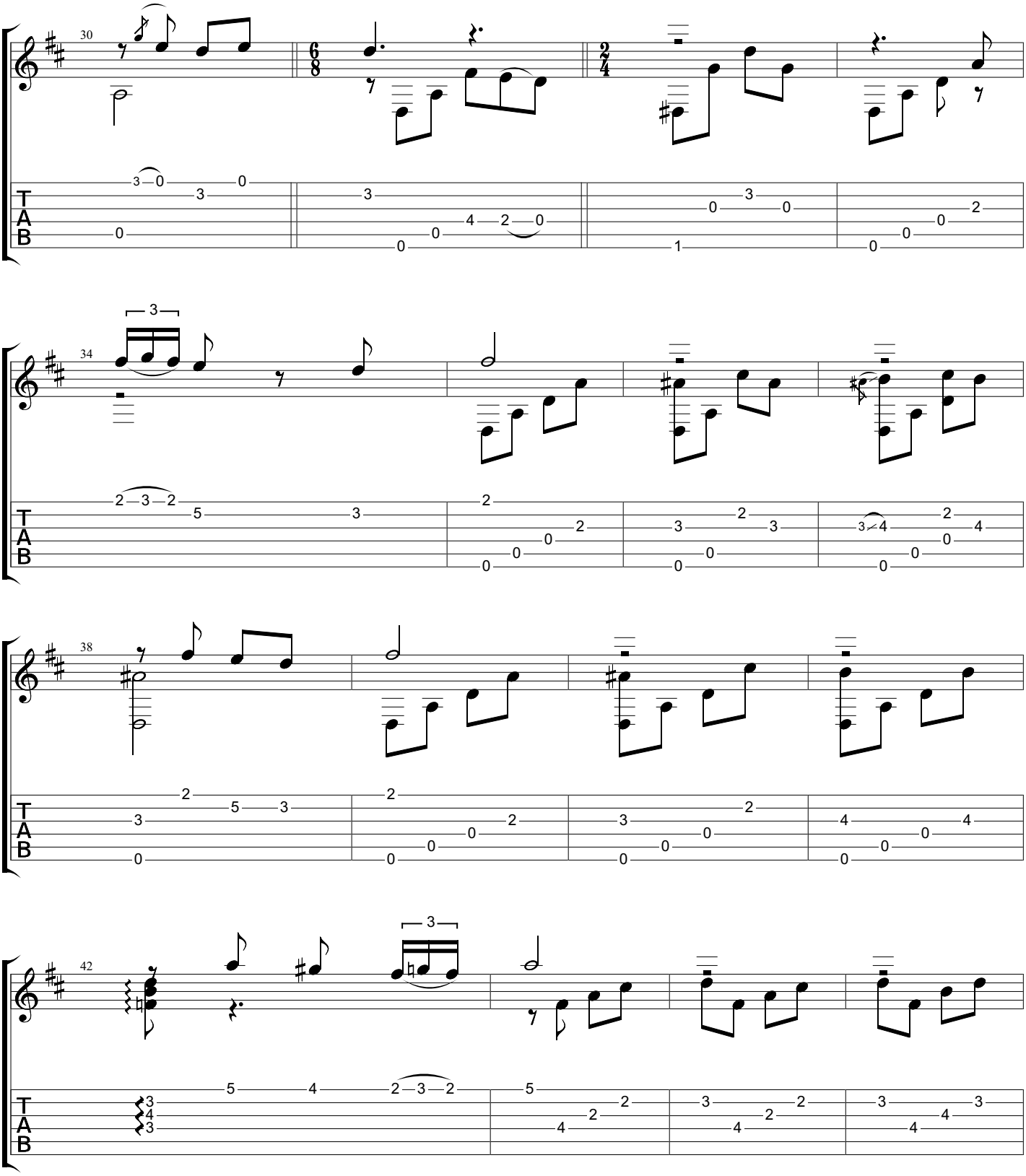
30
34
38
42
T
A
B

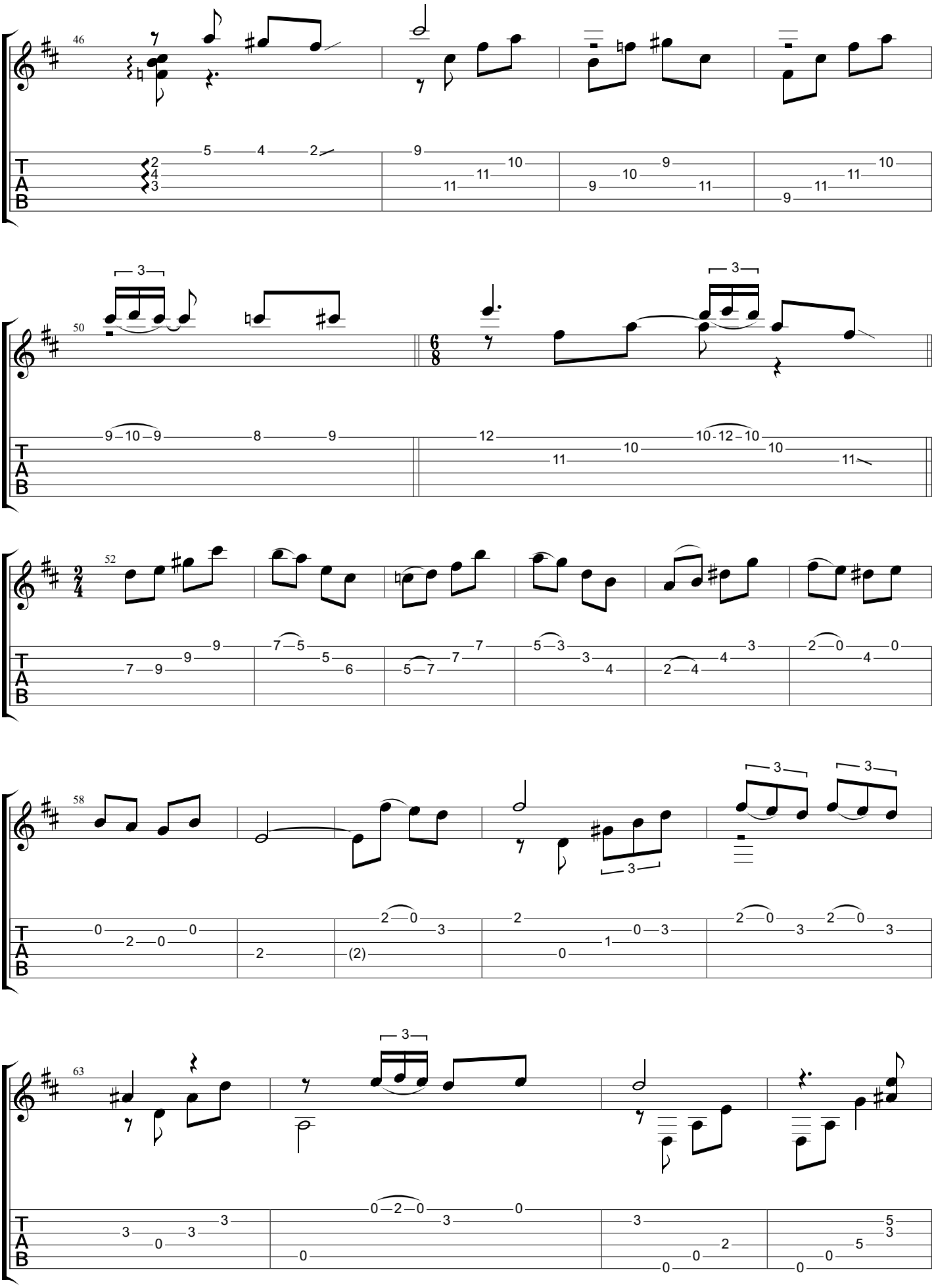
46
50
52
58
63
T
A
B

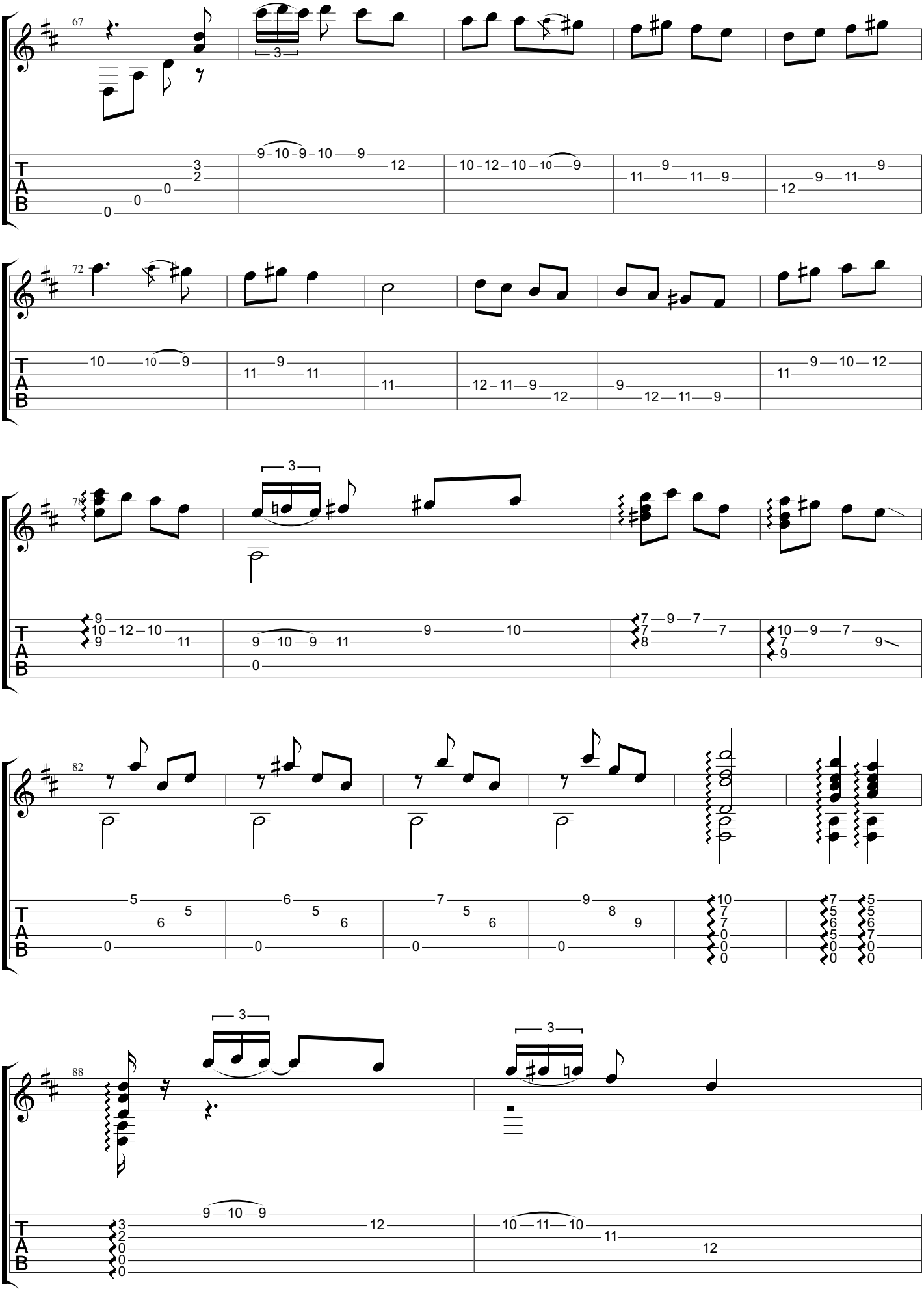
67
72
78
82
88
T
A
B

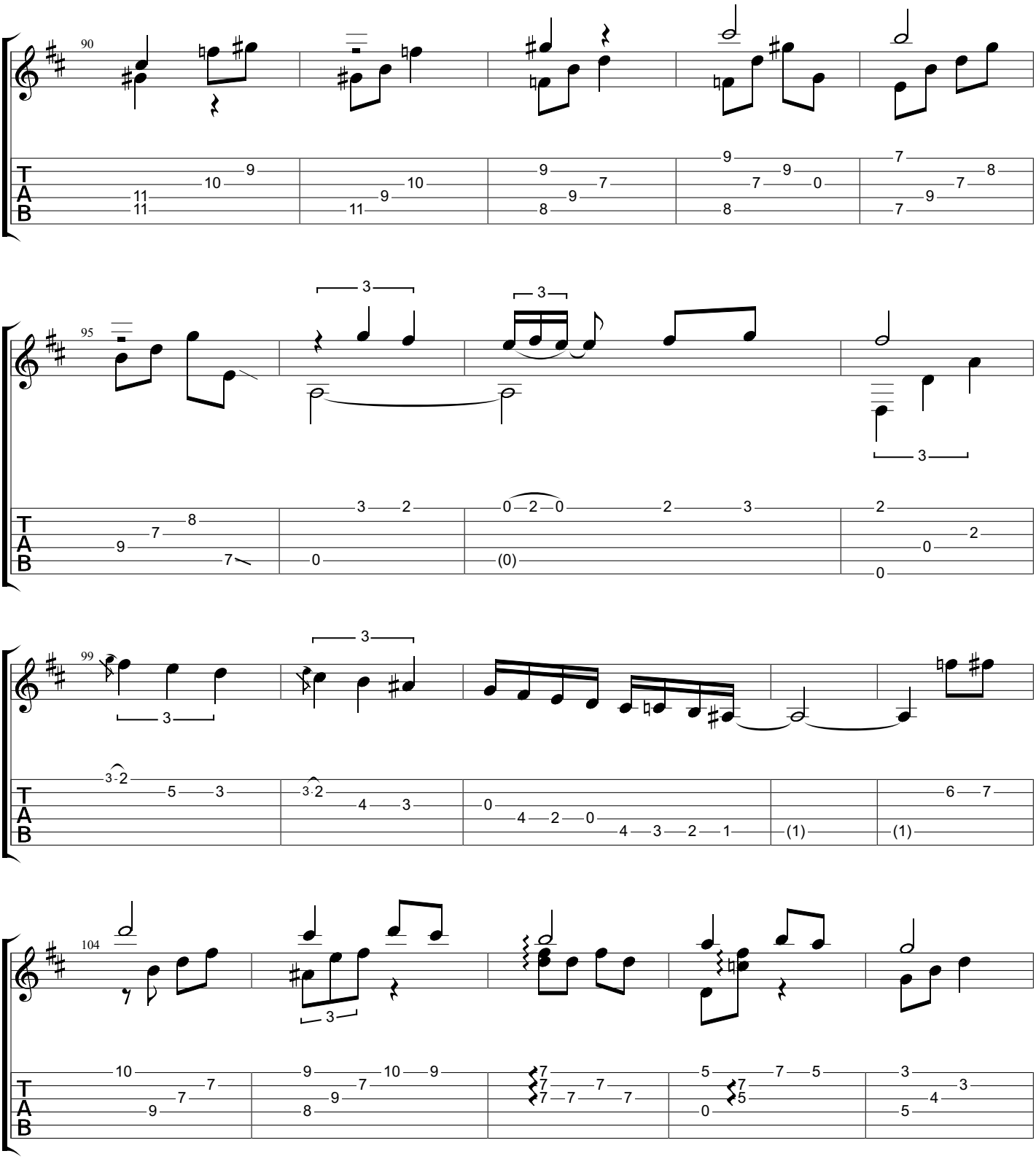
90
95
99
104
T
A
B

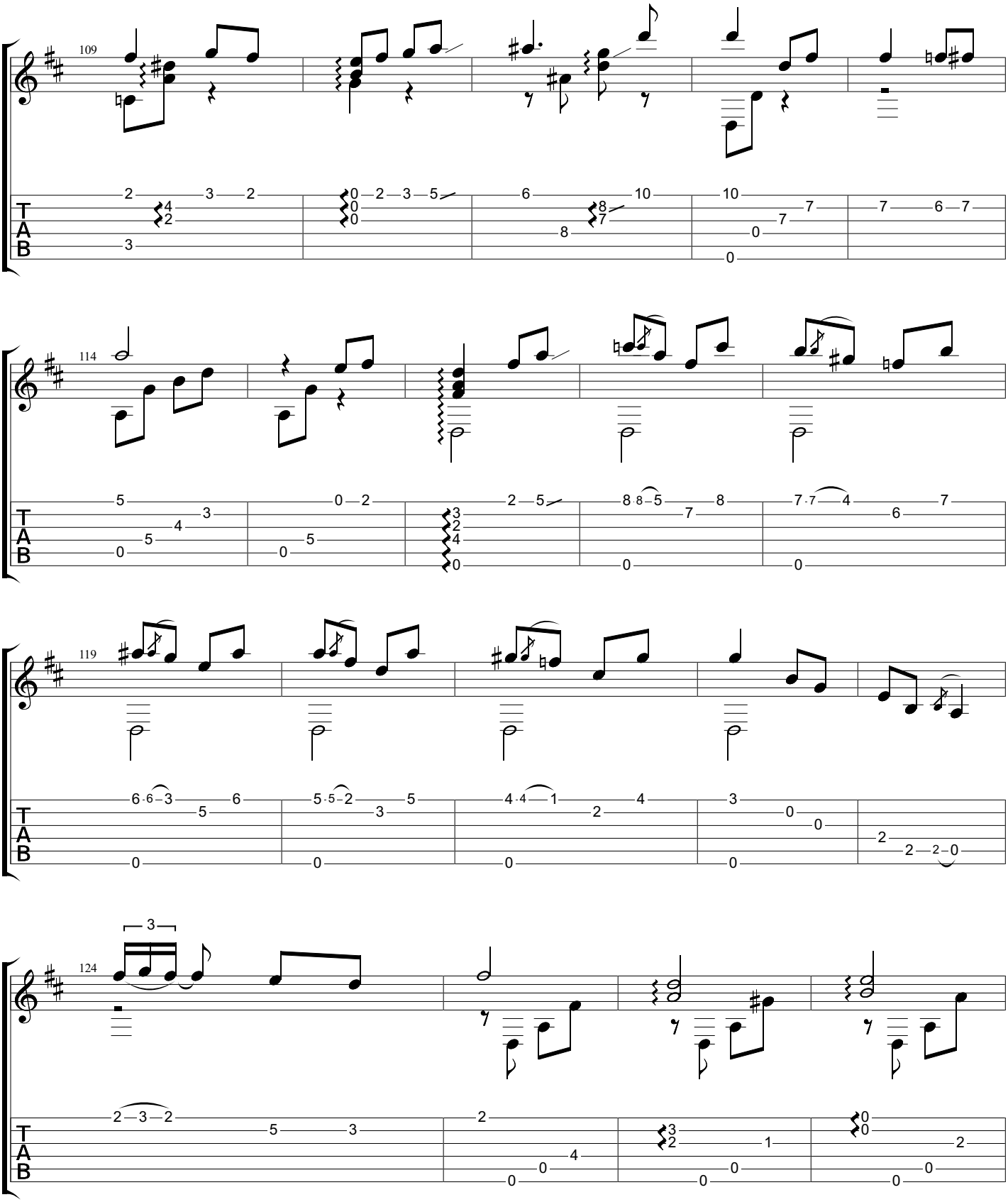
109
114
119
124
T
A
B

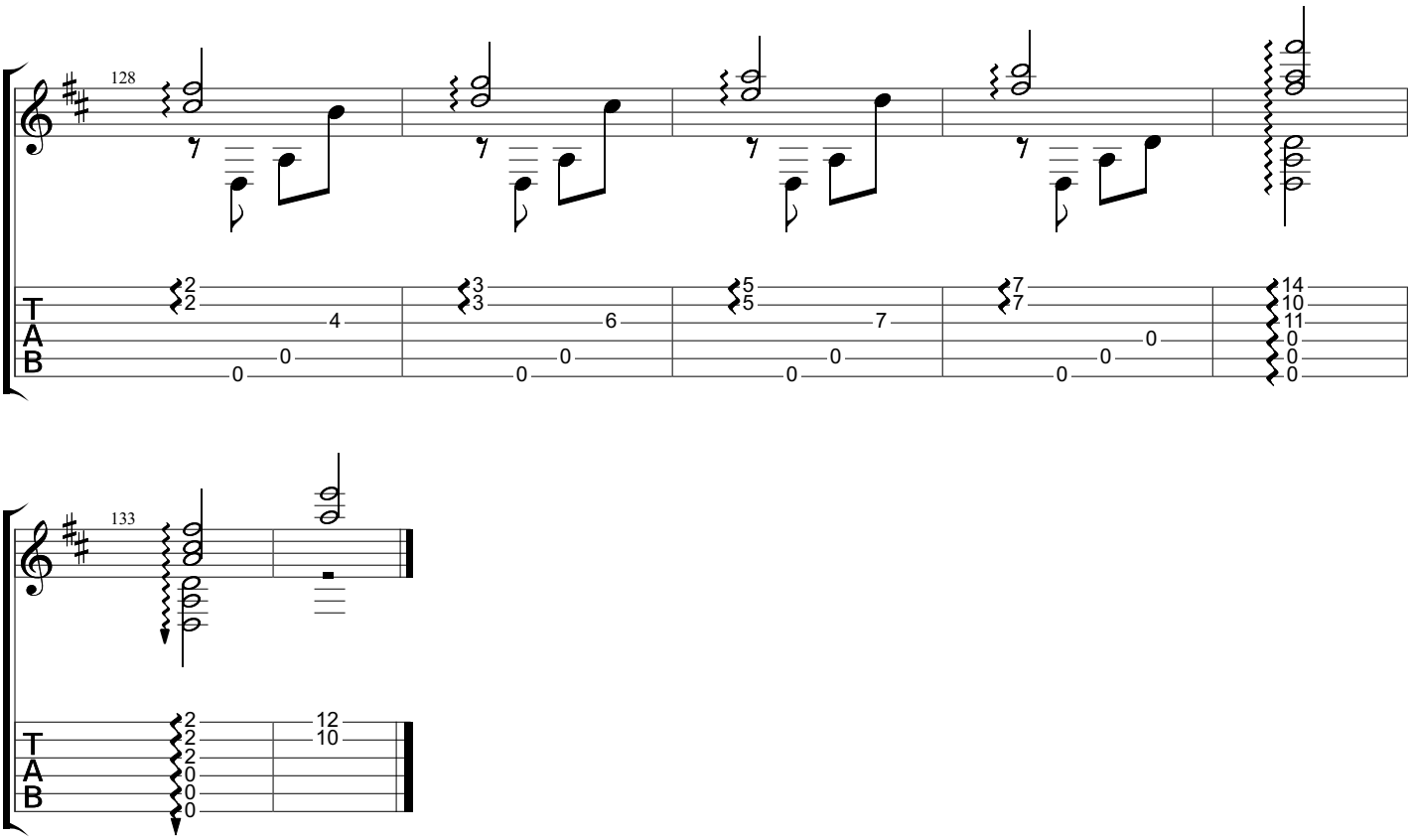
128
T
A
B
2 2 4 0 0
3 3 6 0 0
5 5 7 0 0
7 7 0 0 0
14 10 11 0 0 0
133
T
A
B
2 2 2 0 0 0
12 10

Carinhoso

www.classclef.com

Baden Powell (1937-2000)

Baden Powell, 1971

Words by Joao de Barro

Music by Pixinguinha
Tabbed by Horst Dernovsek

Dropped D
⑥= D

♩ = 90

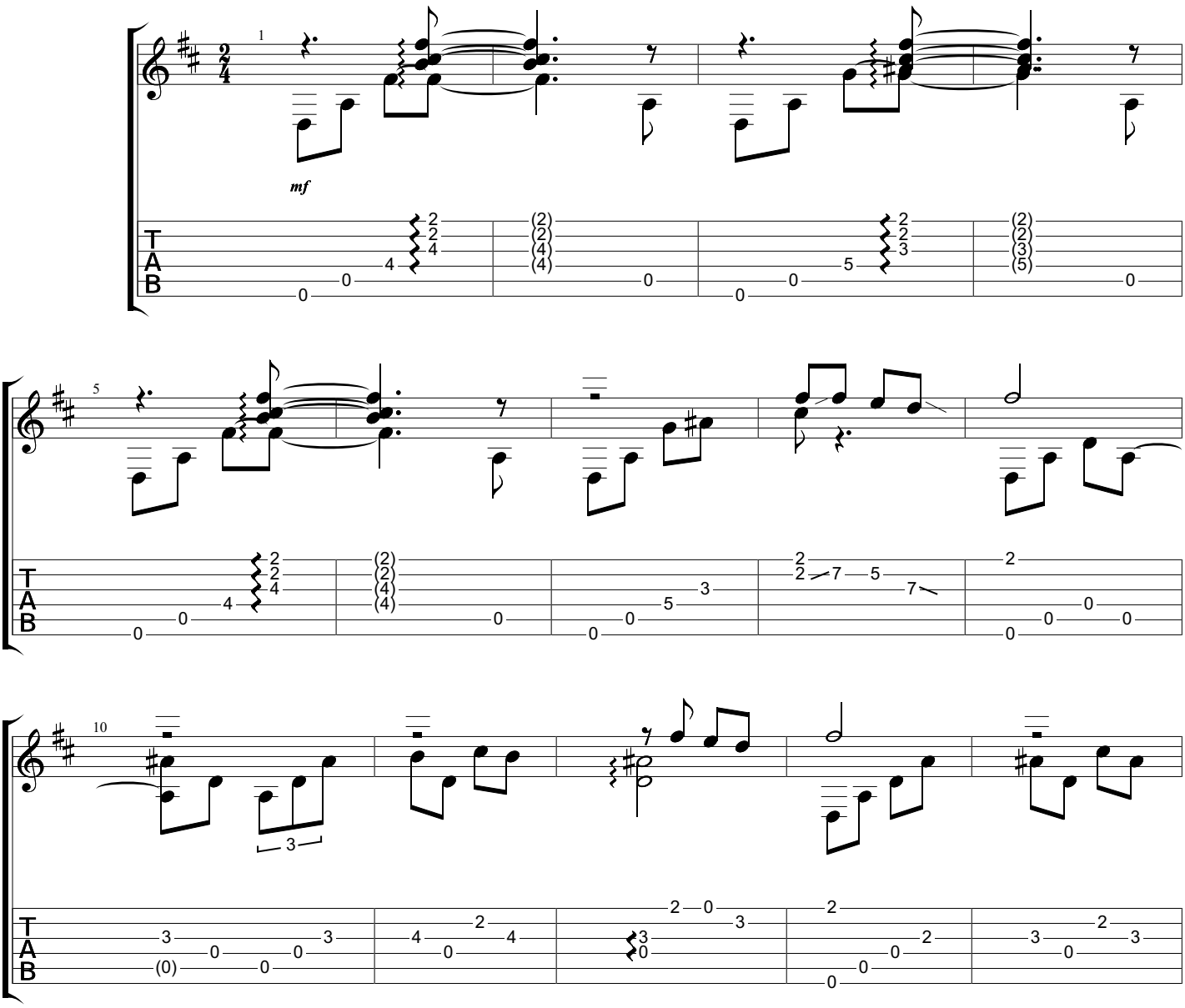

Copyright
All Rights Reserved - International Copyright Secured

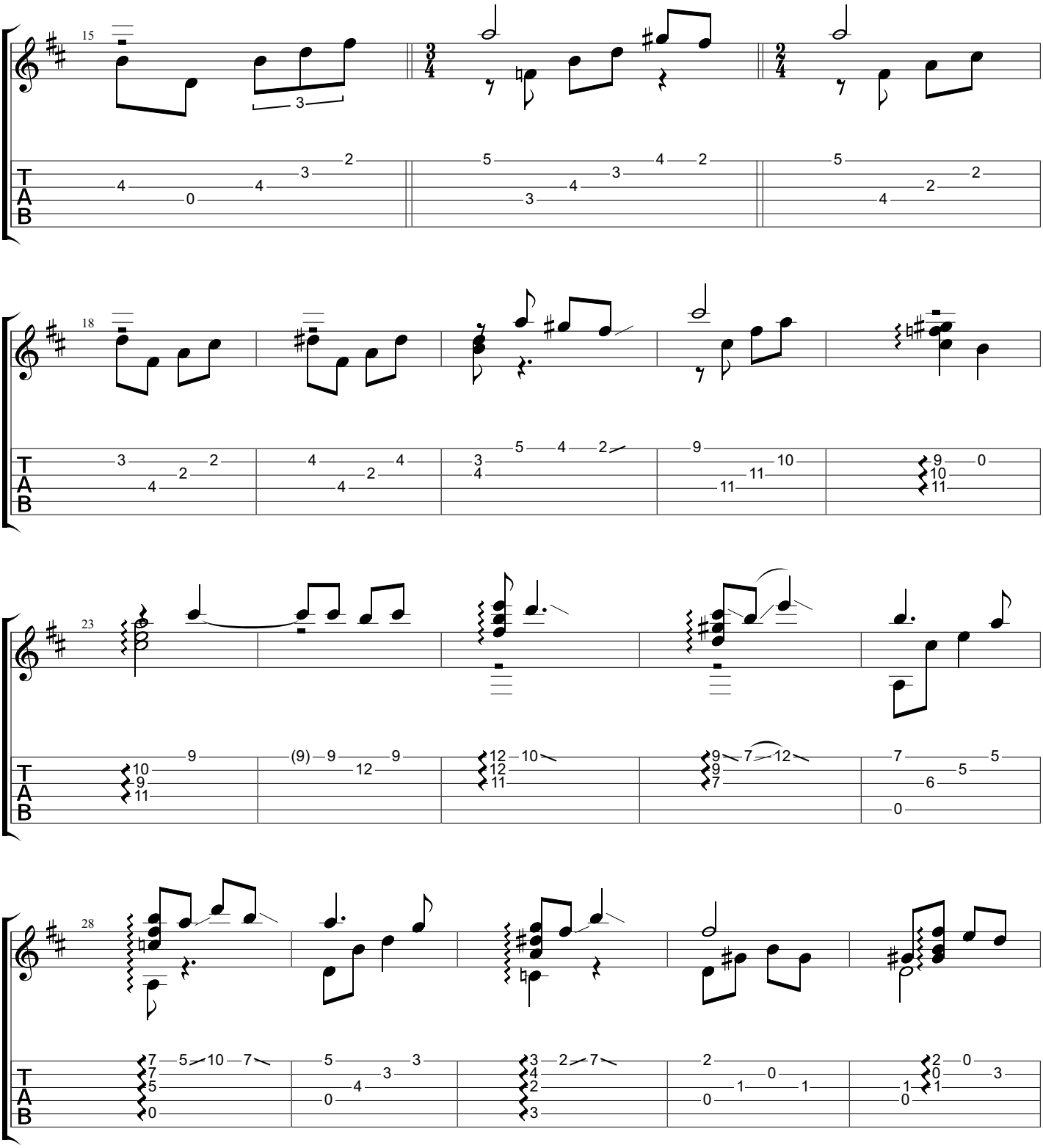
15
18
23
28
T
A
B

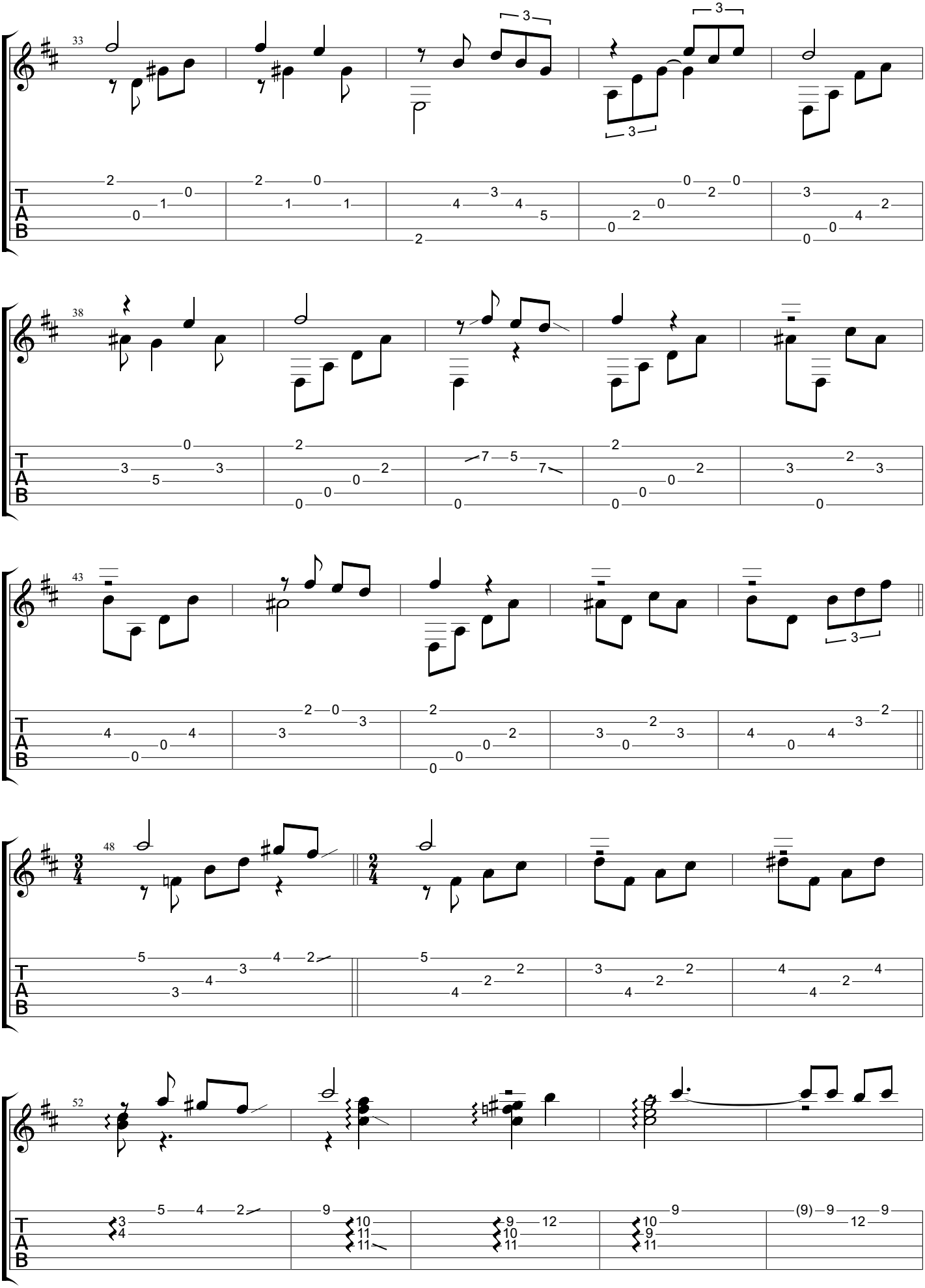
33
38
43
48
52
T
A
B

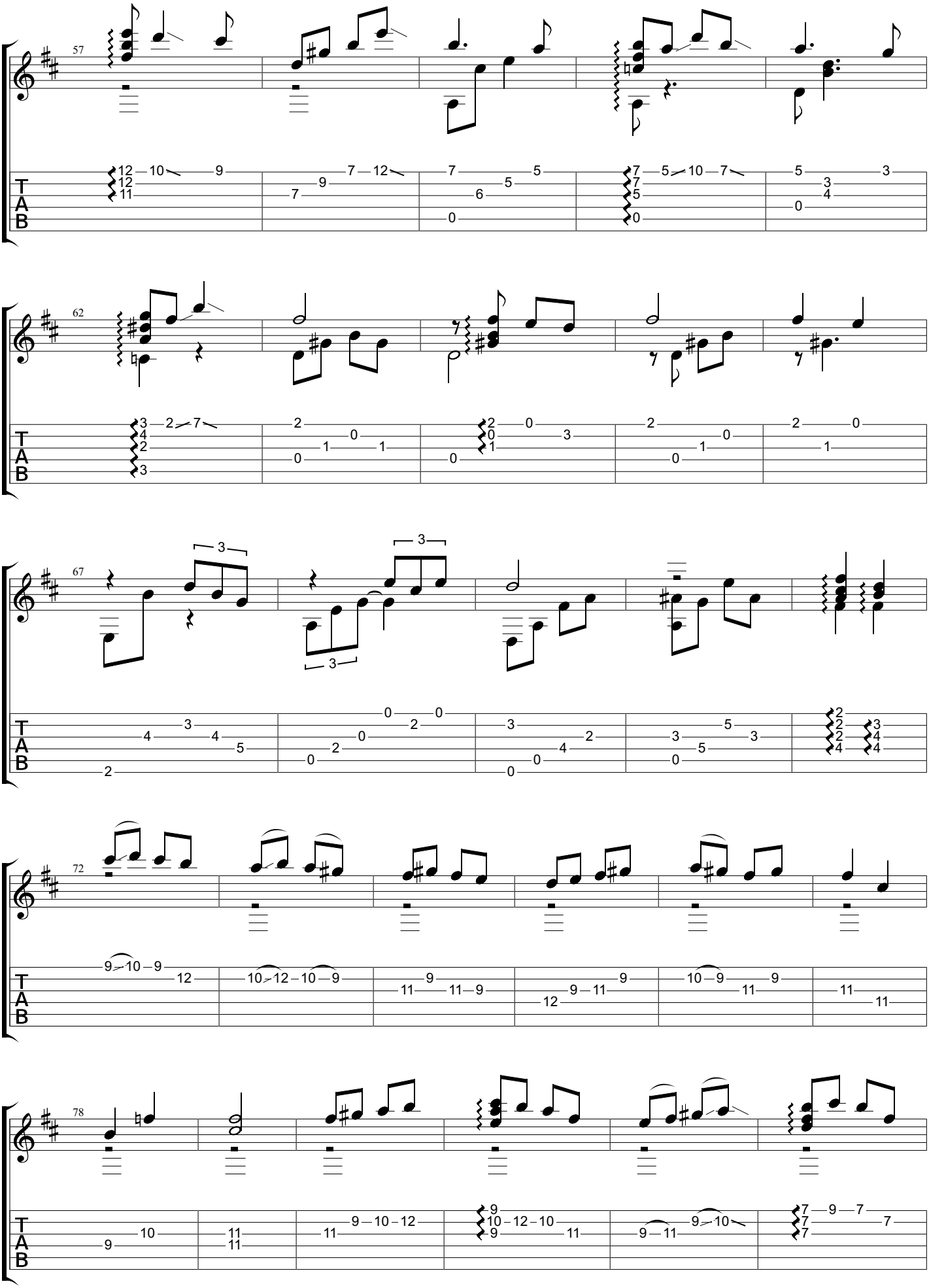
57
62
67
72
78
T
A
B

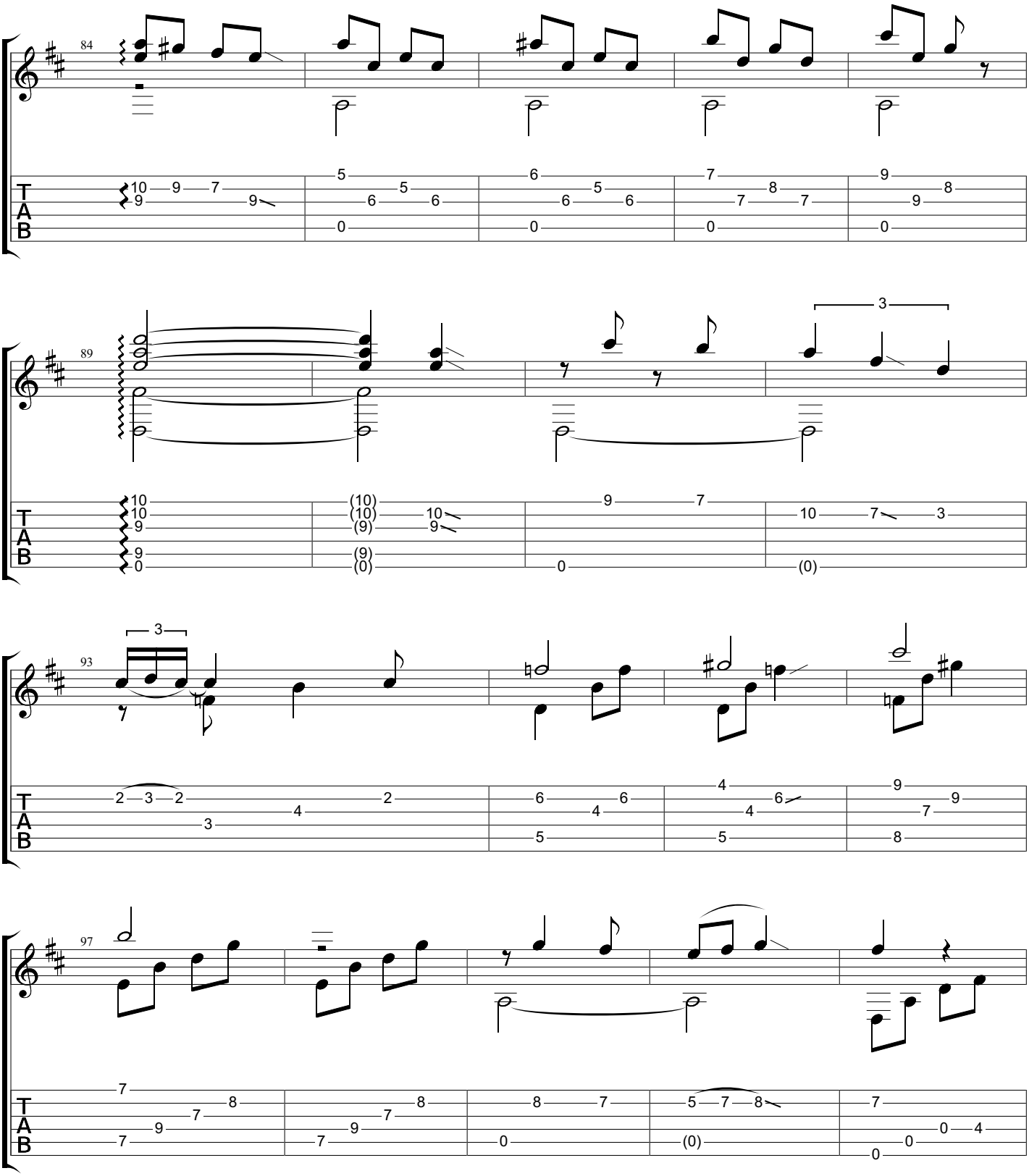
84
89
93
97
T
A
B

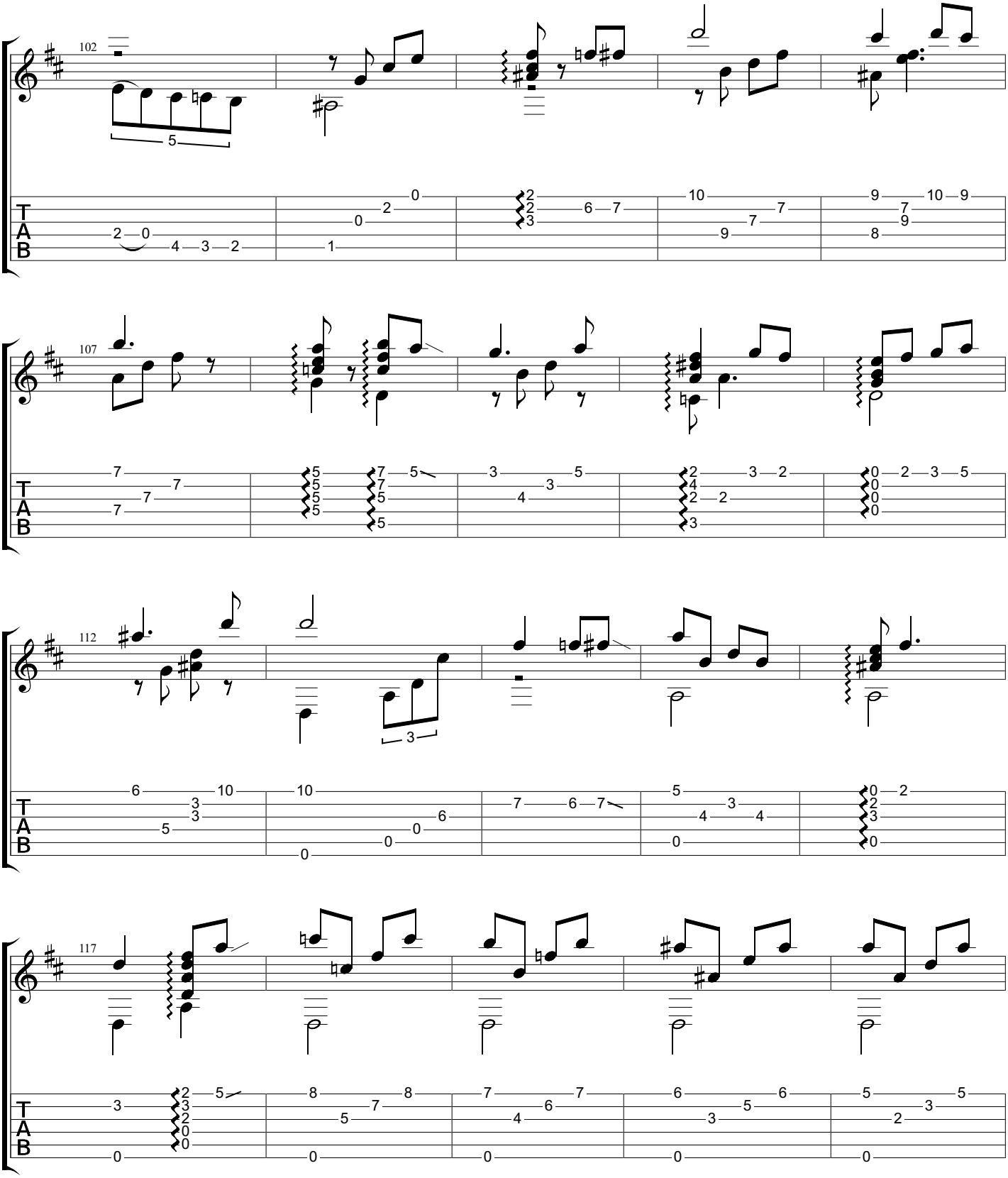
102
107
112
117
T
A
B

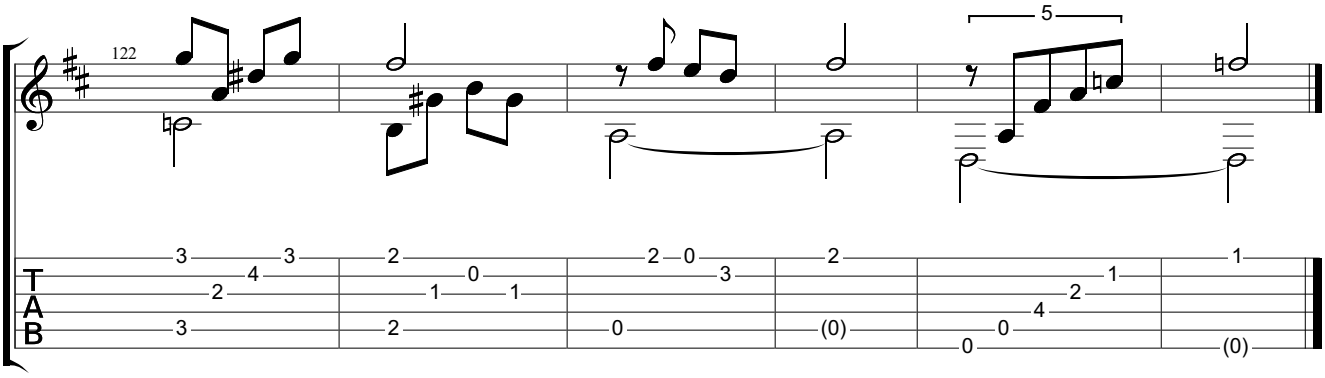
122
5
T
A
B

Carinhoso

www.classclef.com

Baden Powell (1937-2000)

Baden Powell, 1971

Words by Joao de Barro

Music by Pixinguinha
Tabbed by Horst Dernovsek

Dropped D
⑥= D

♩ = 90

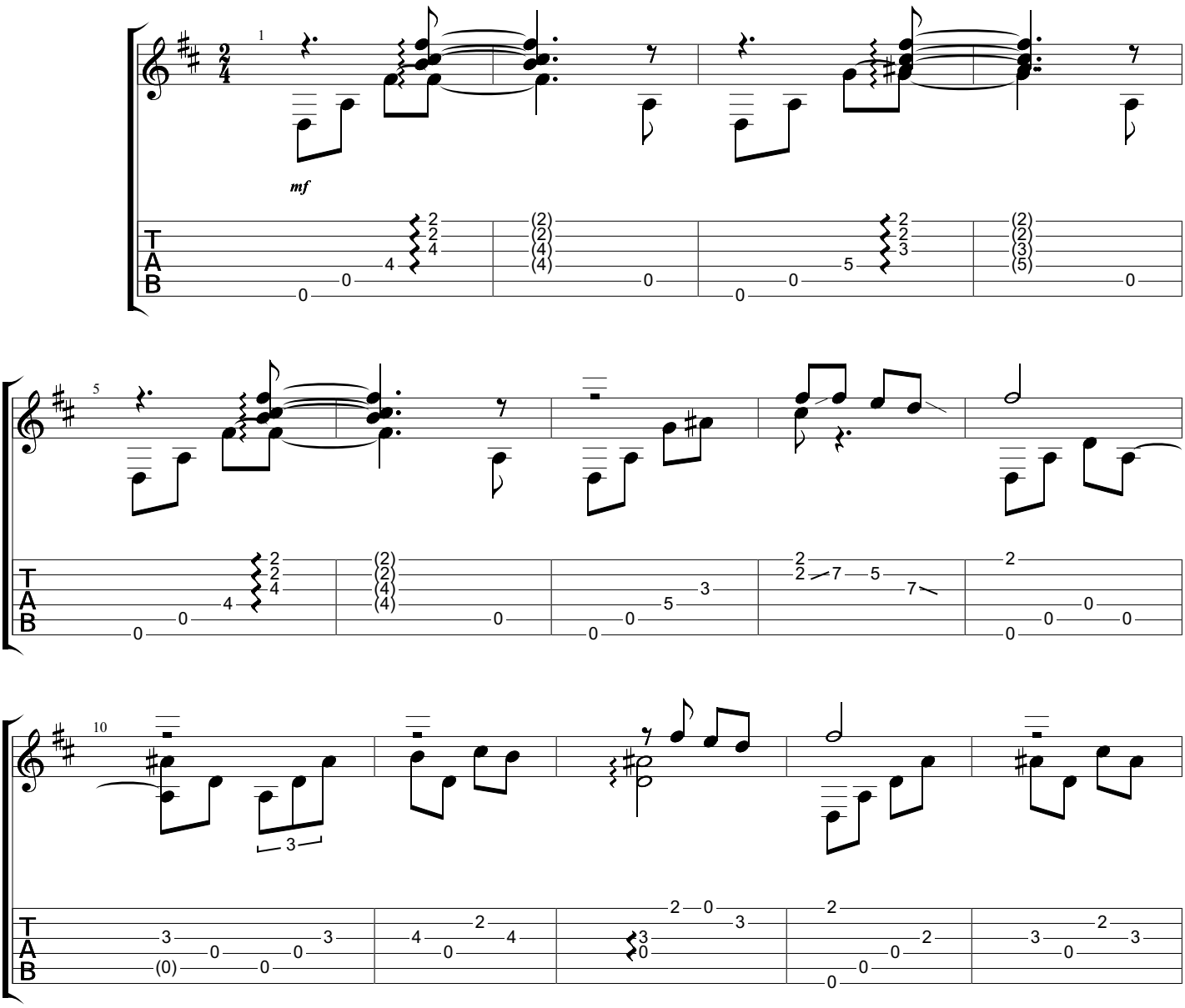

Copyright
All Rights Reserved - International Copyright Secured

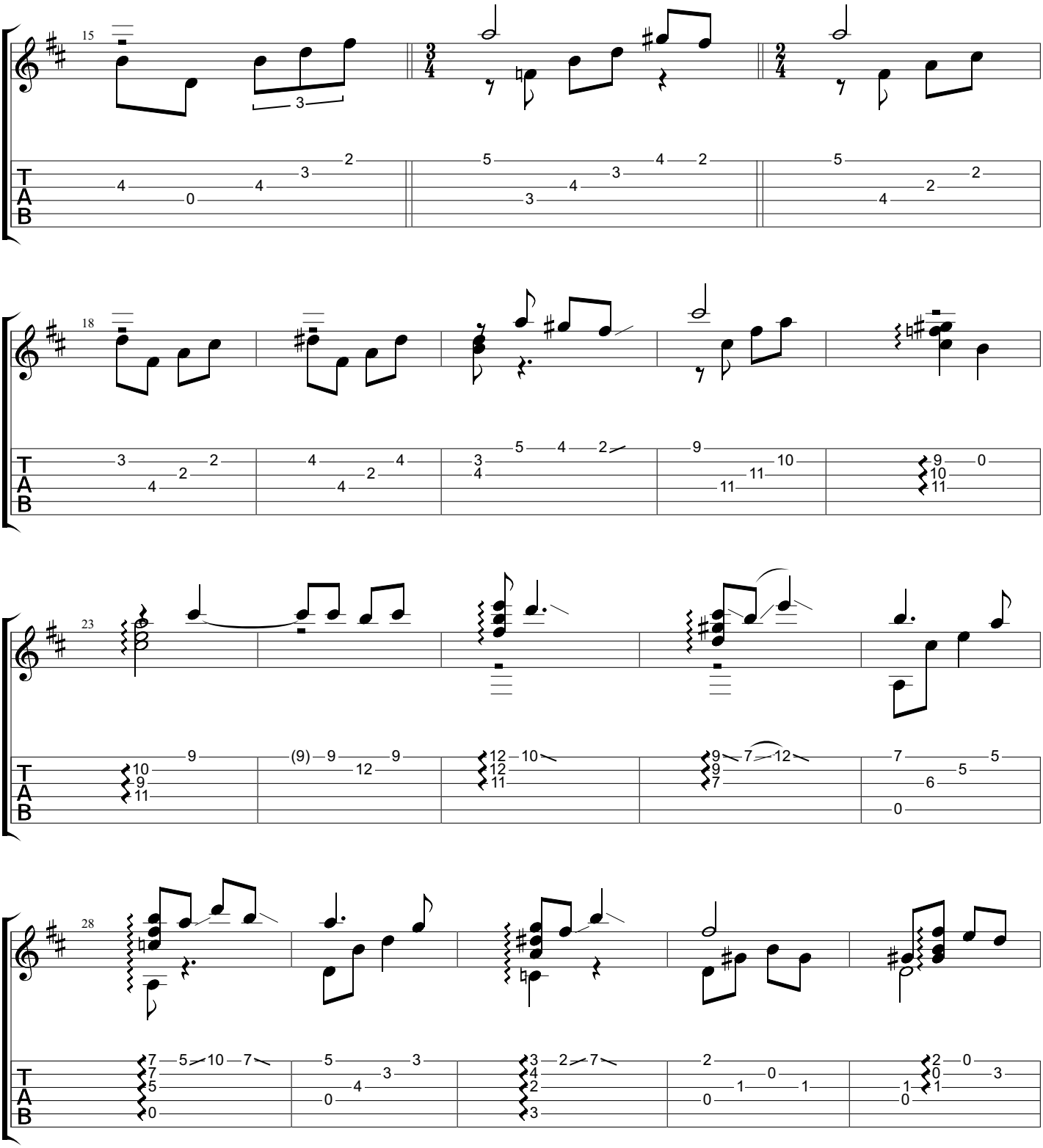
15
18
23
28
T
A
B

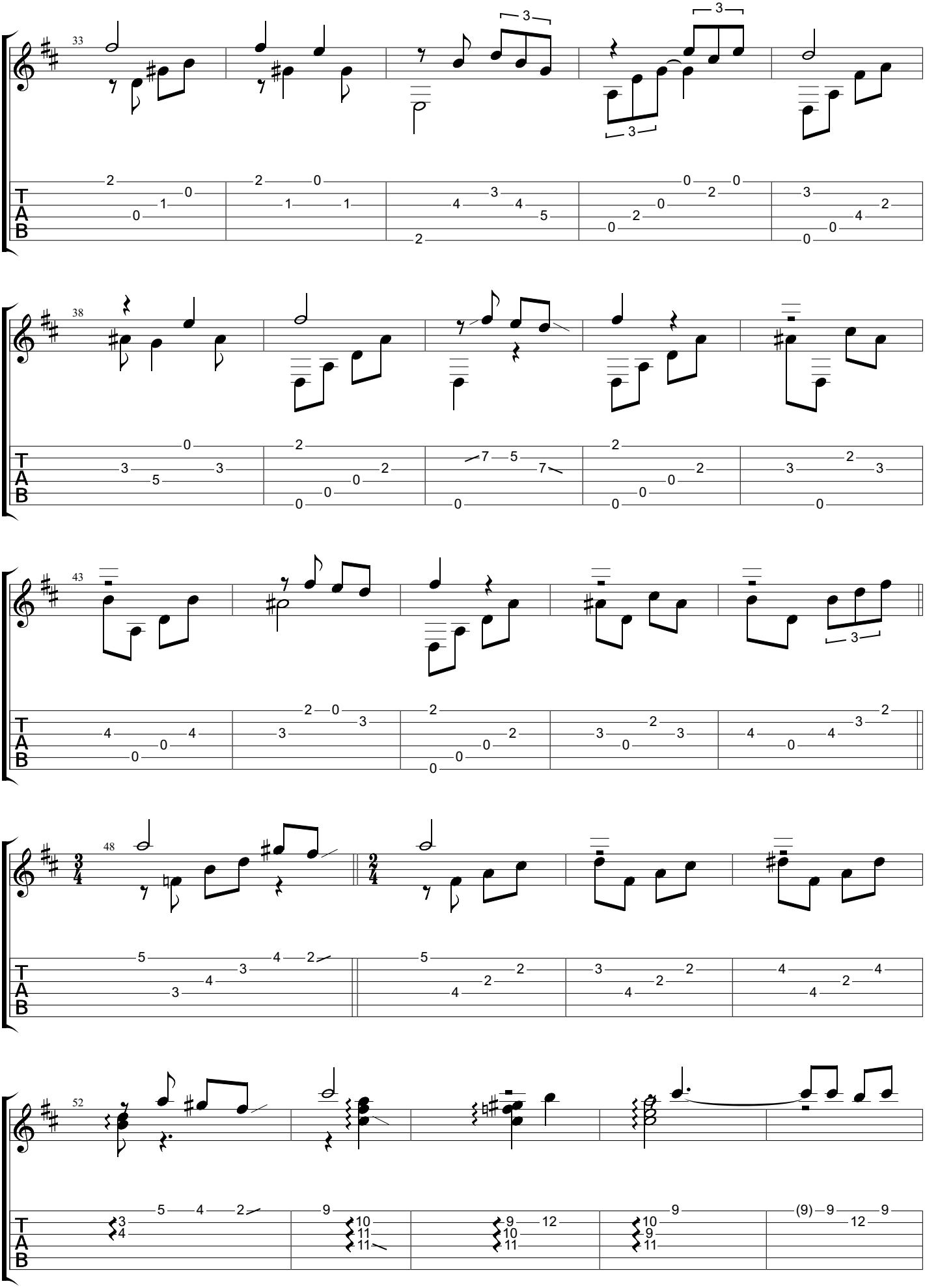
33
38
43
48
52
T
A
B

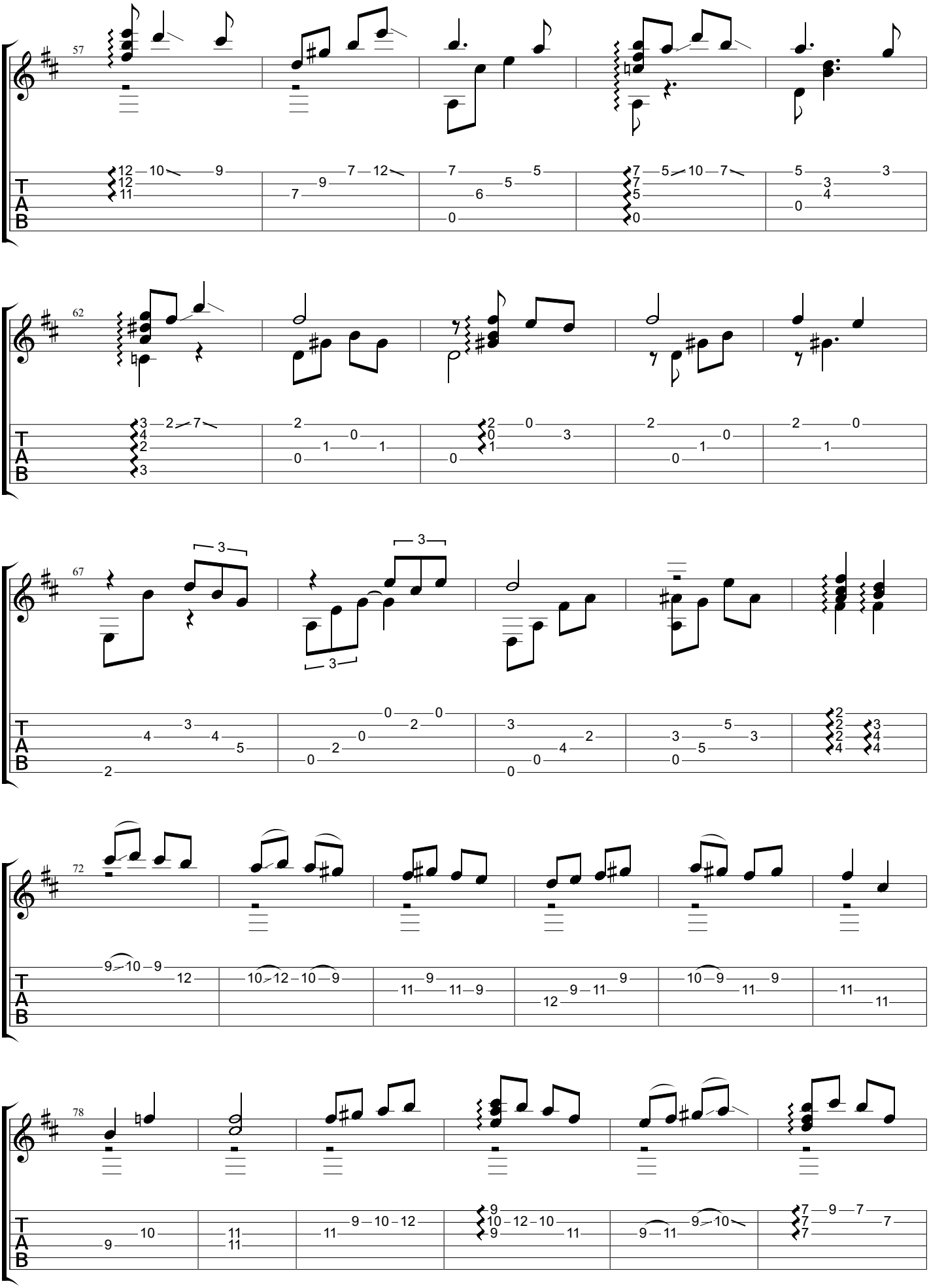
57
62
67
72
78
T
A
B

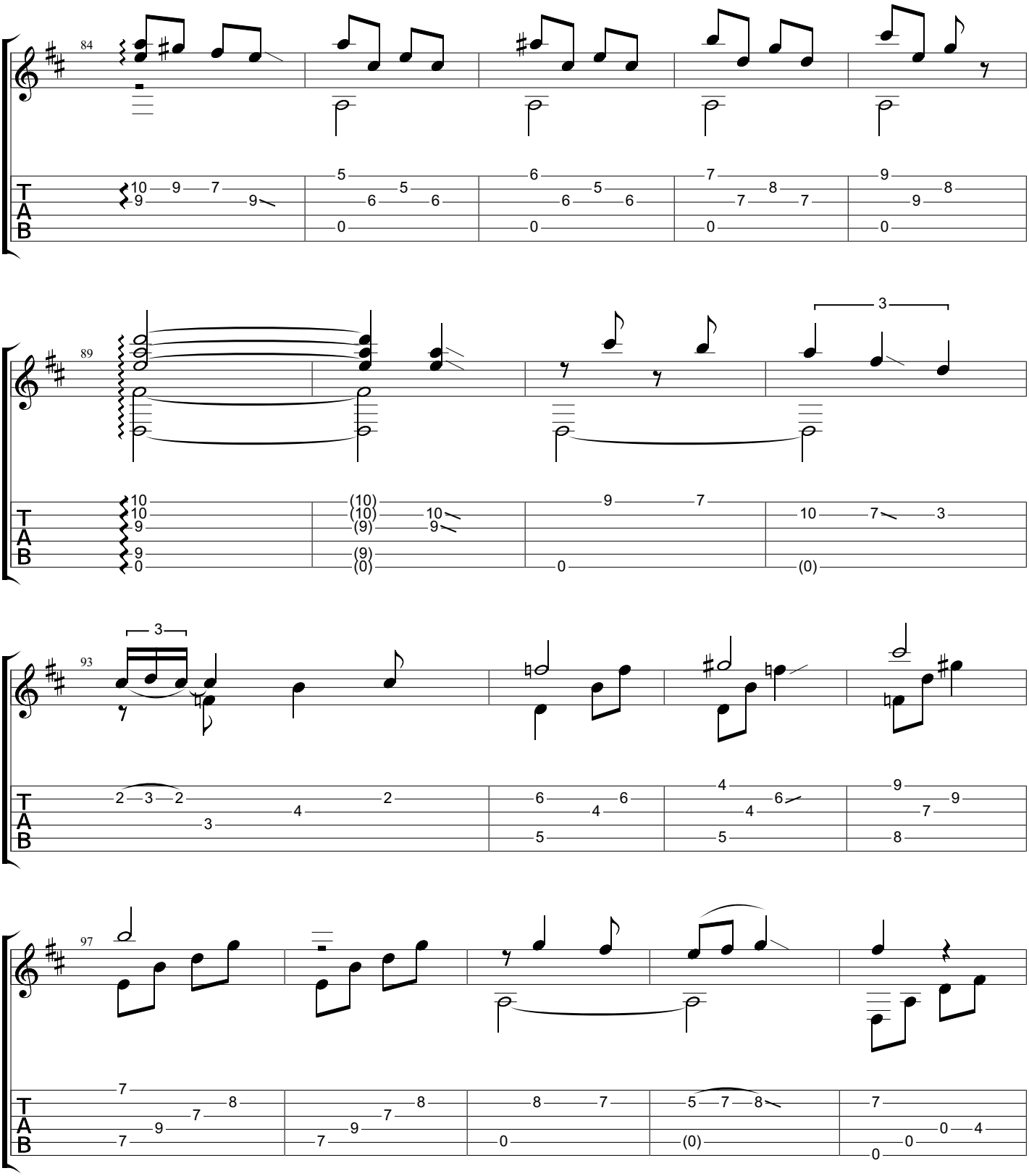
84
89
93
97
T
A
B

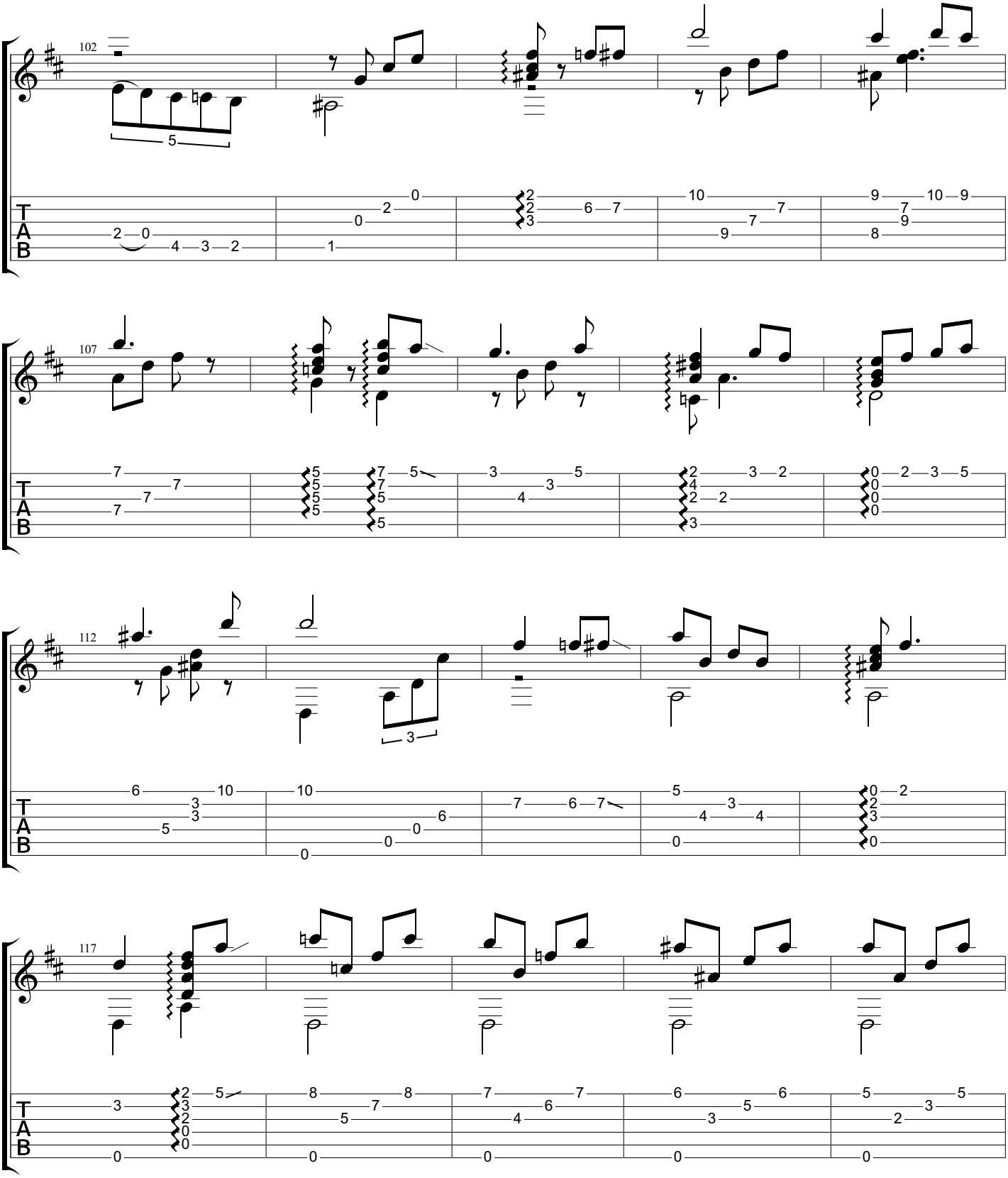
102
107
112
117
T
A
B

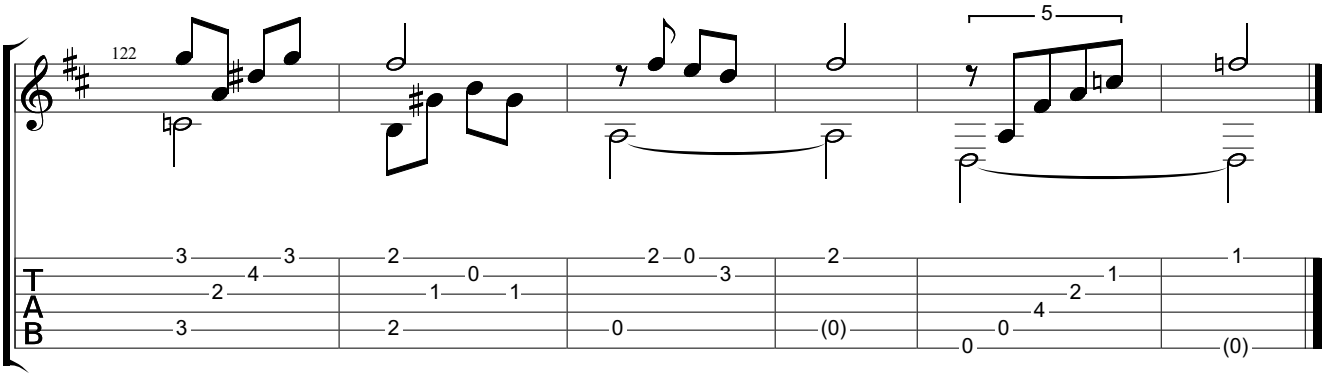
122
5
T
A
B

Canto de Ossanha

www.classclef.com

Baden Powell (1937-2000)

Baden (1966)

Words by Vinicius de Moraes

Music by Baden Powell
Tabbed by BrazilOnGuitar

Dropped D
⑥= D

♩ = 88

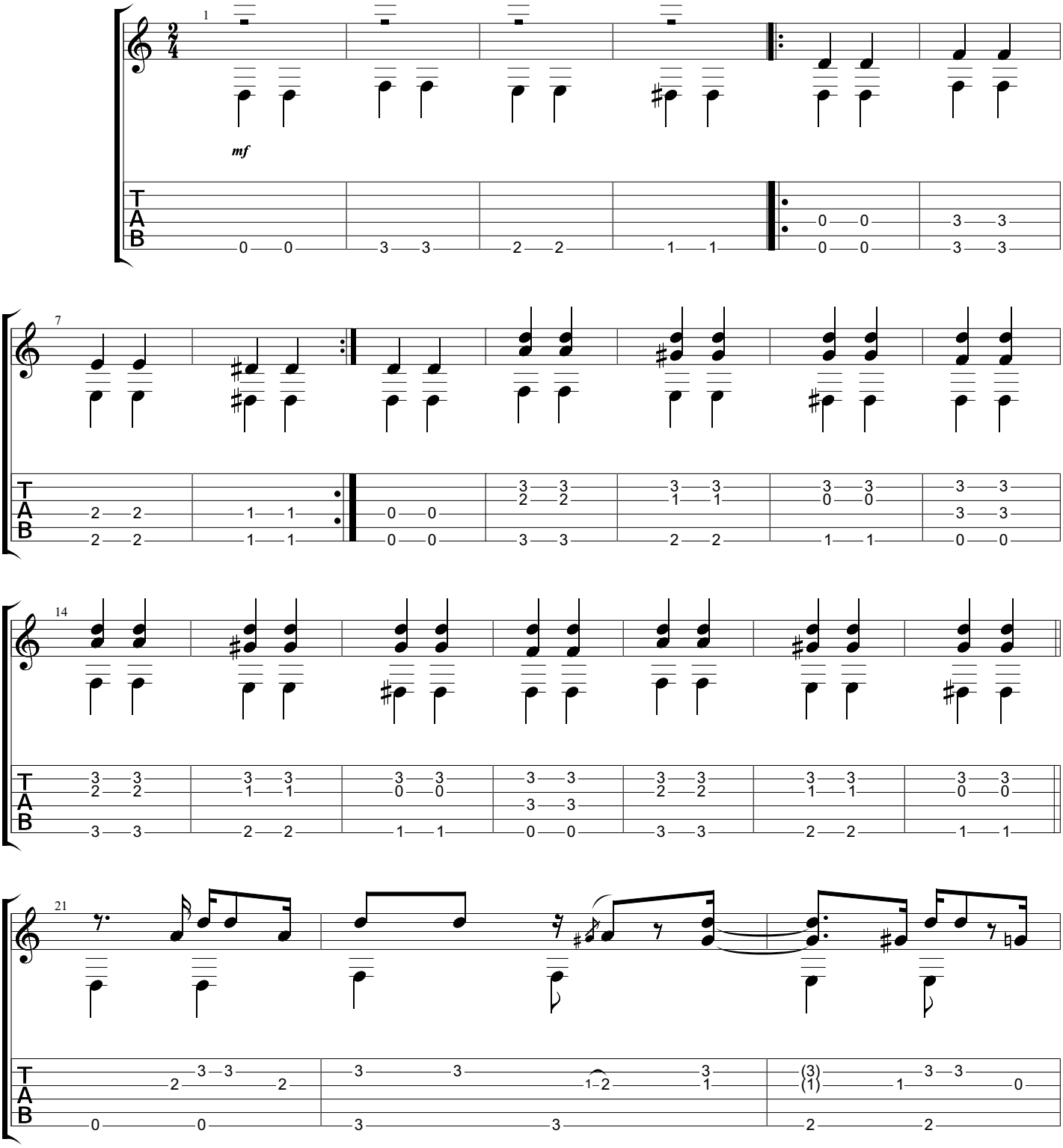

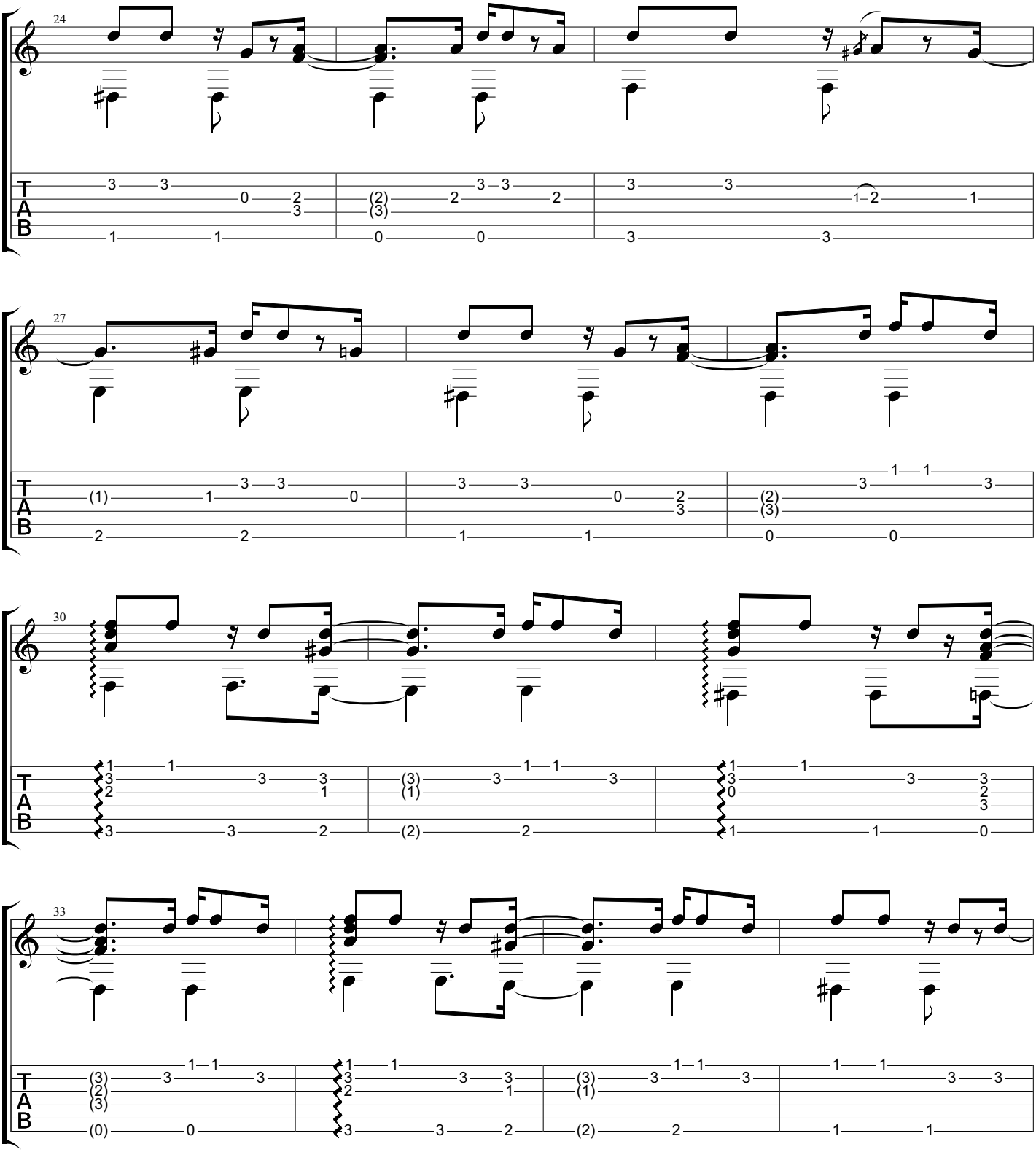
24
27
30
33
T
A
B

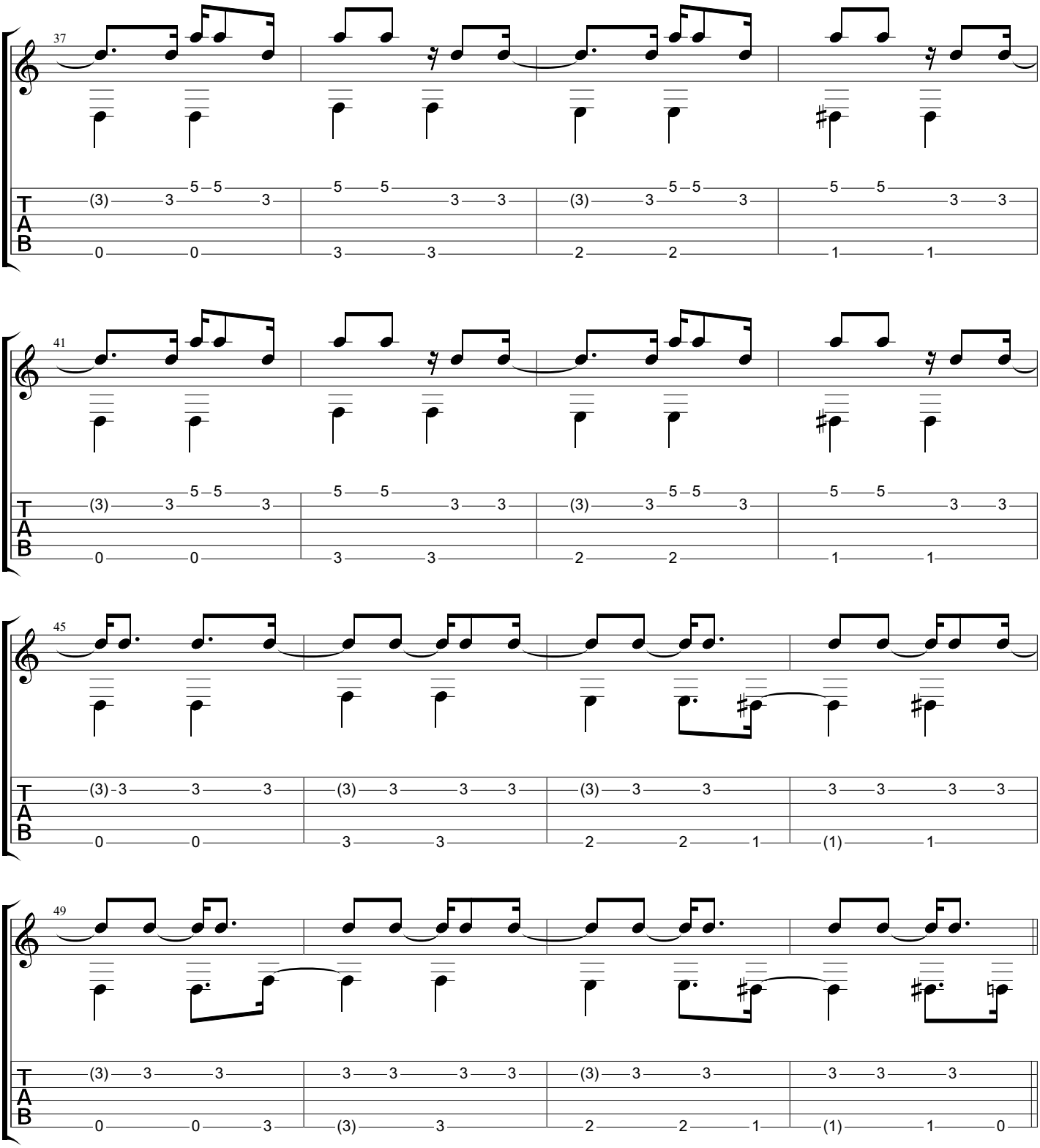
37
41
45
49
T
A
B

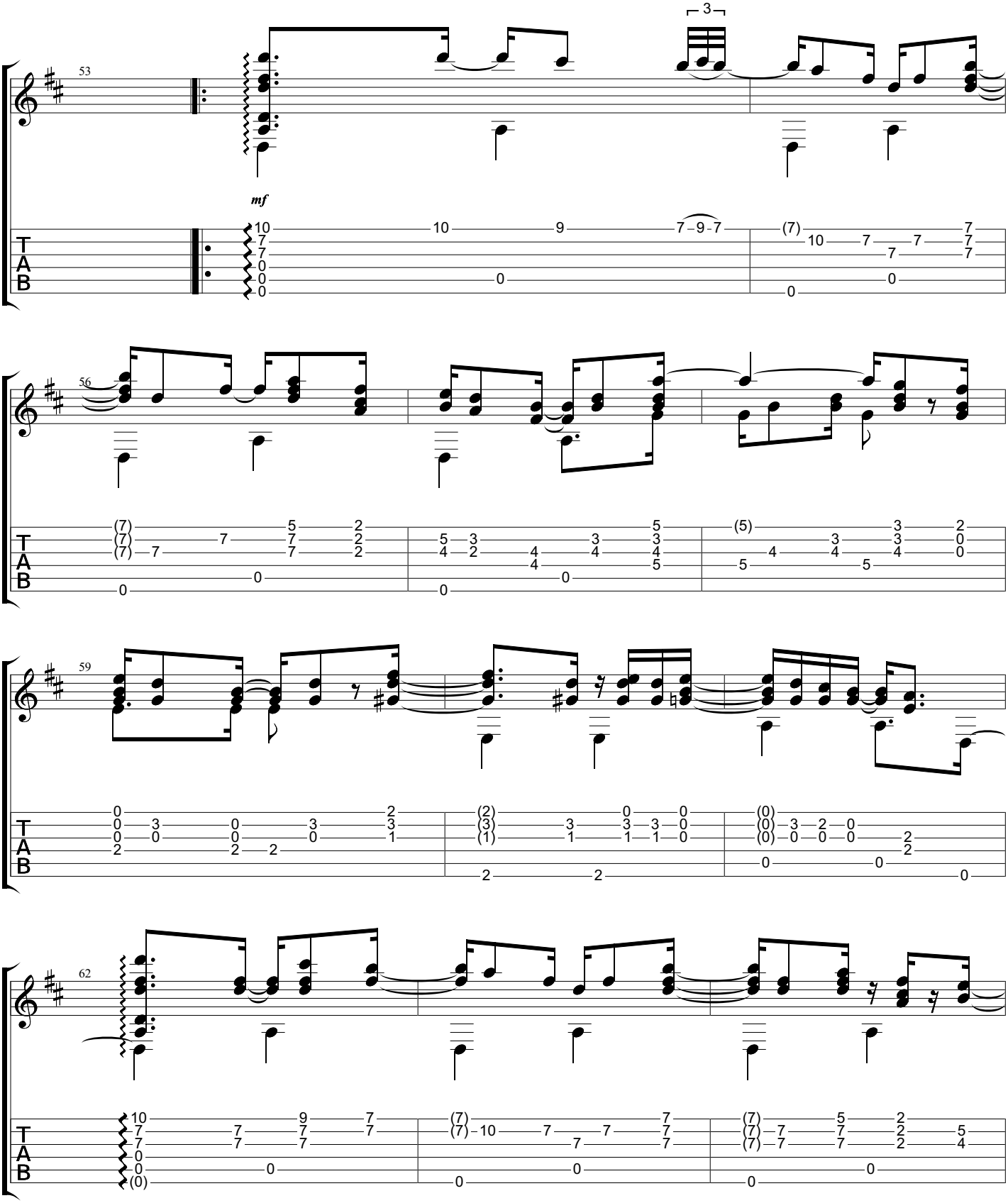
53
3
mf
56
59
62
T
A
B

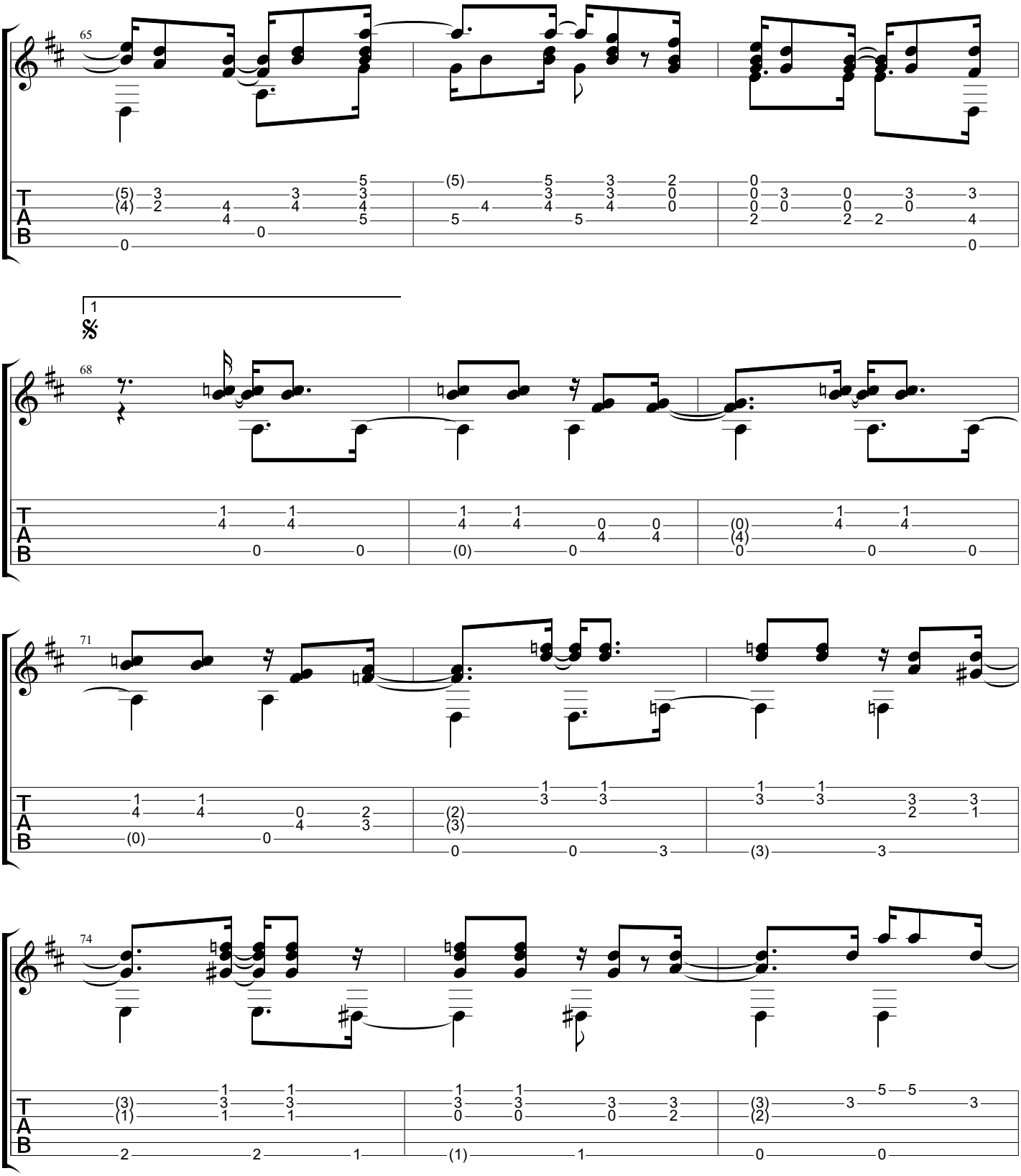
65
68
1
71
74
T
A
B

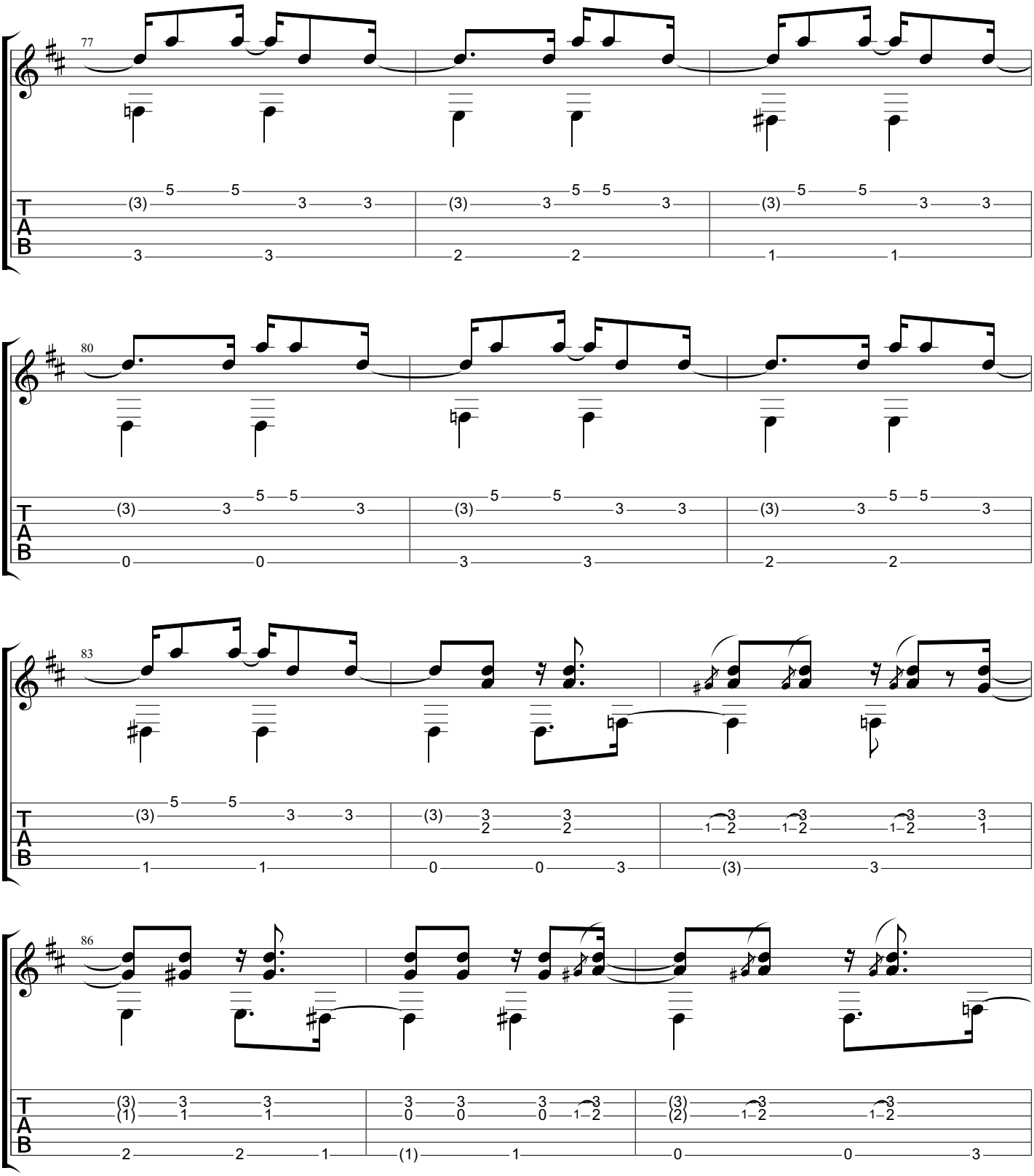
77
80
83
86
T
A
B

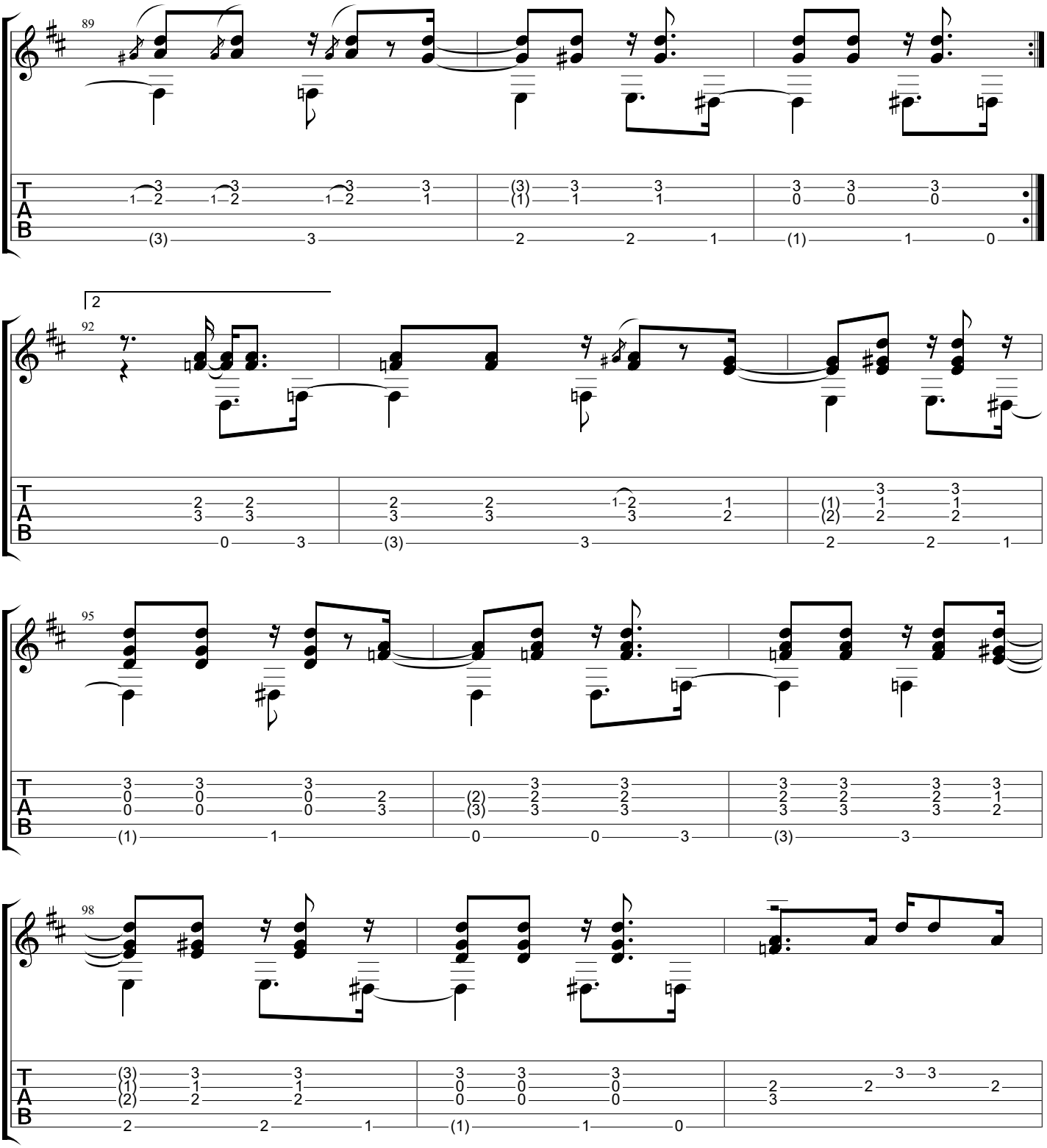
89
92
95
98
T
A
B

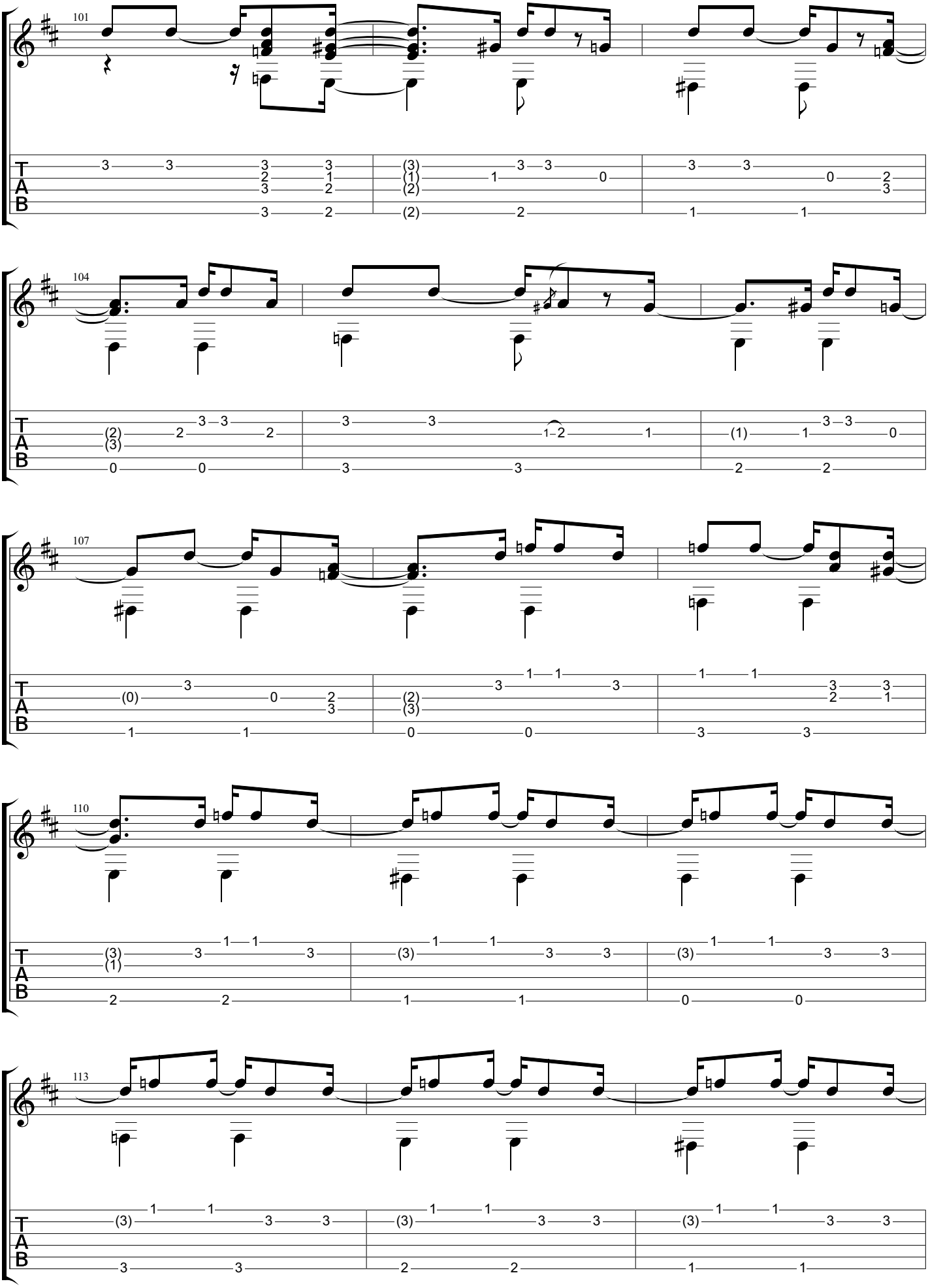
101
104
107
110
113
T
A
B

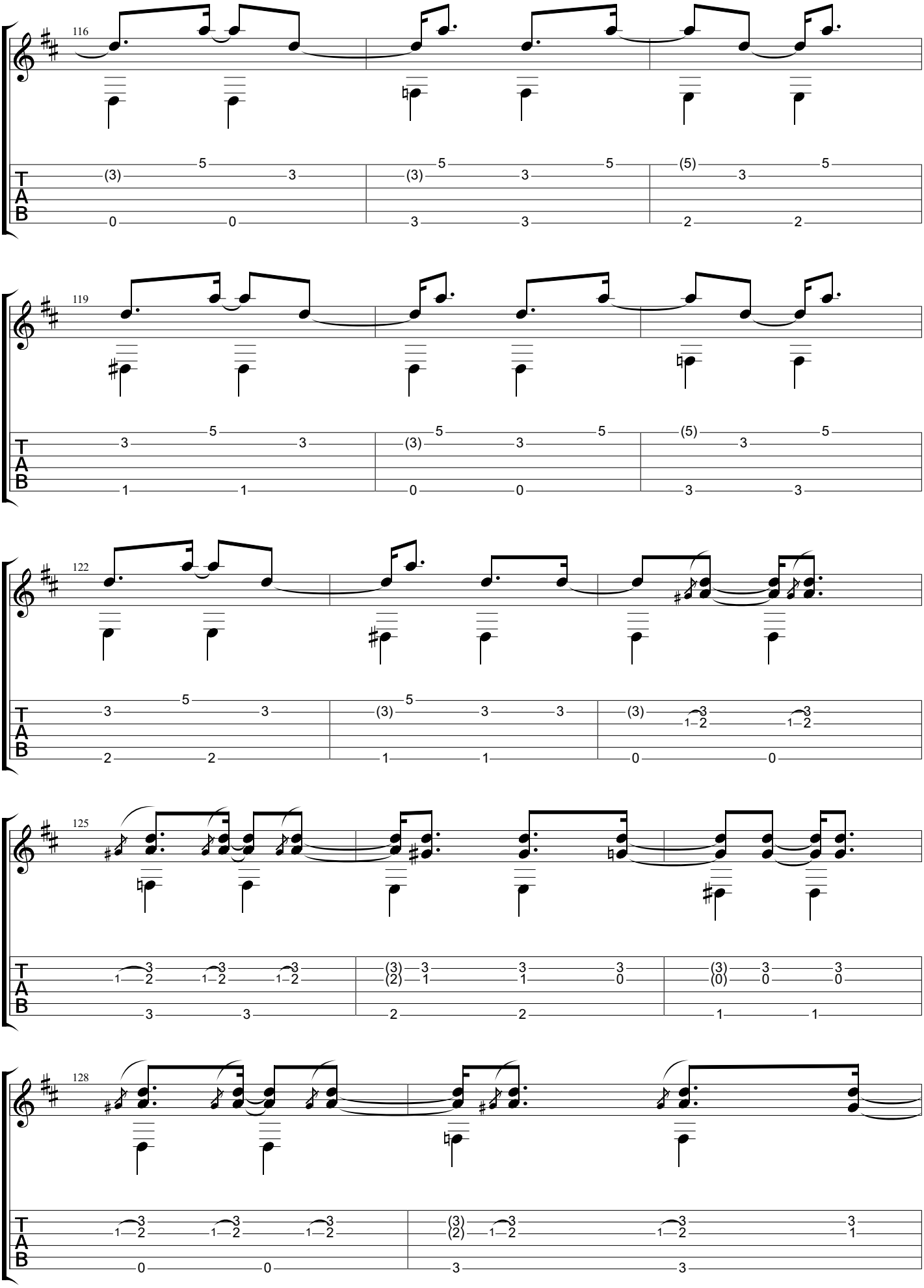
116
119
122
125
128
T
A
B

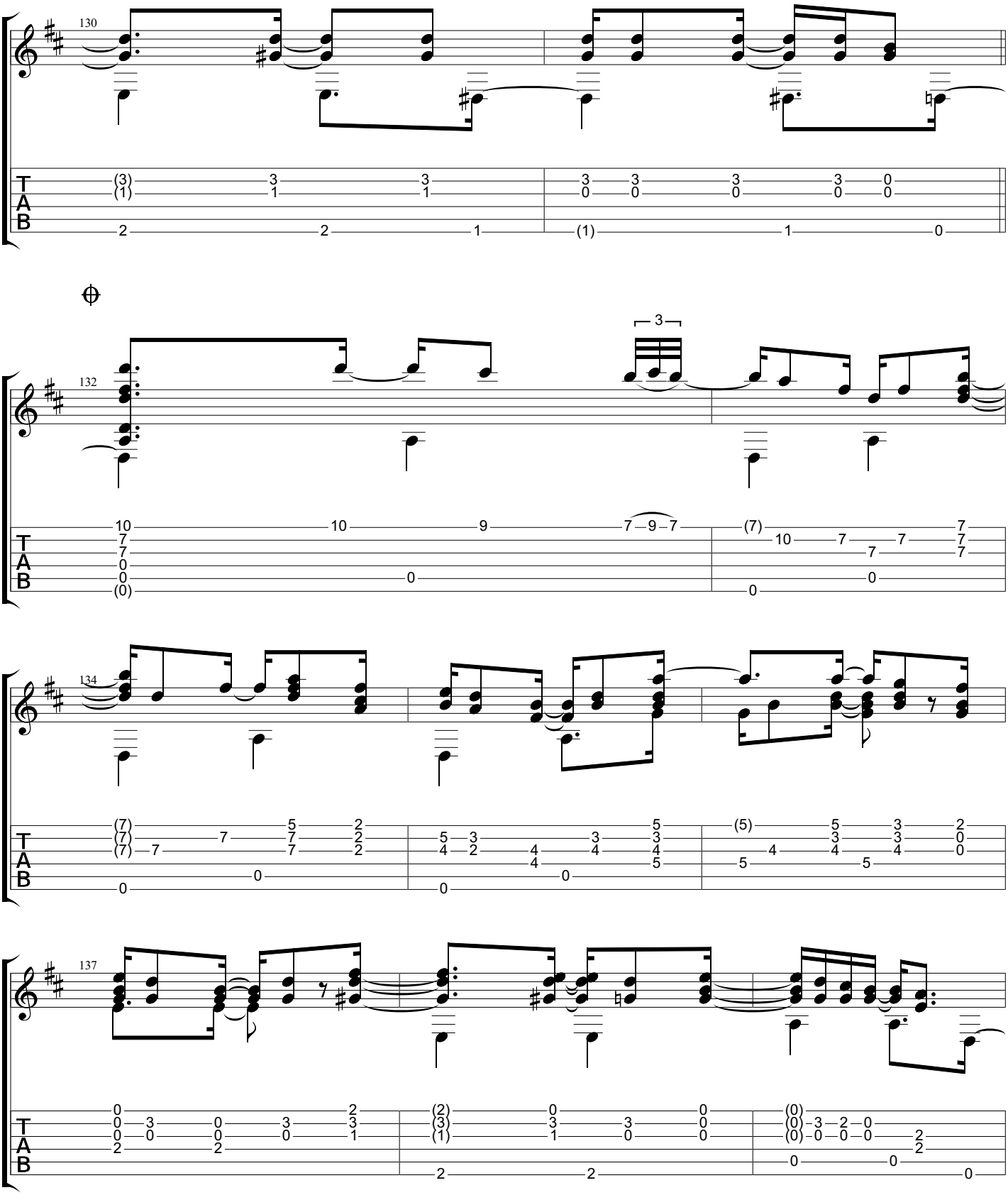
130
132
134
137
T
A
B

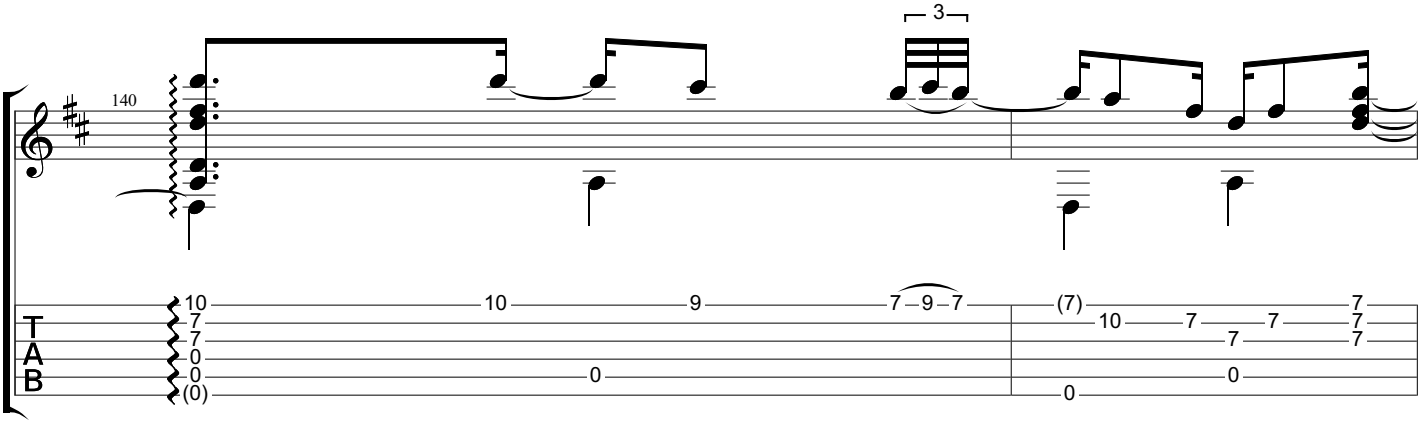

D.S. al Coda

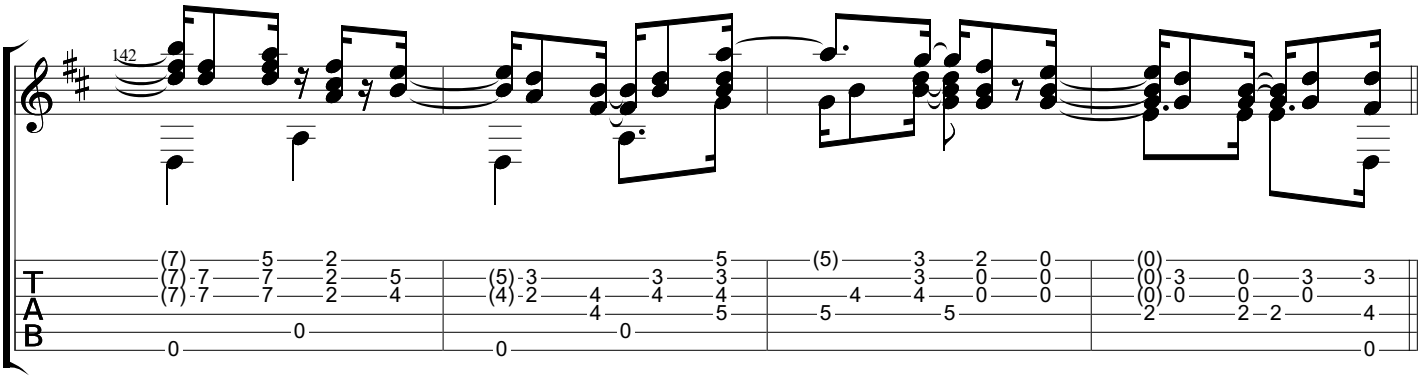

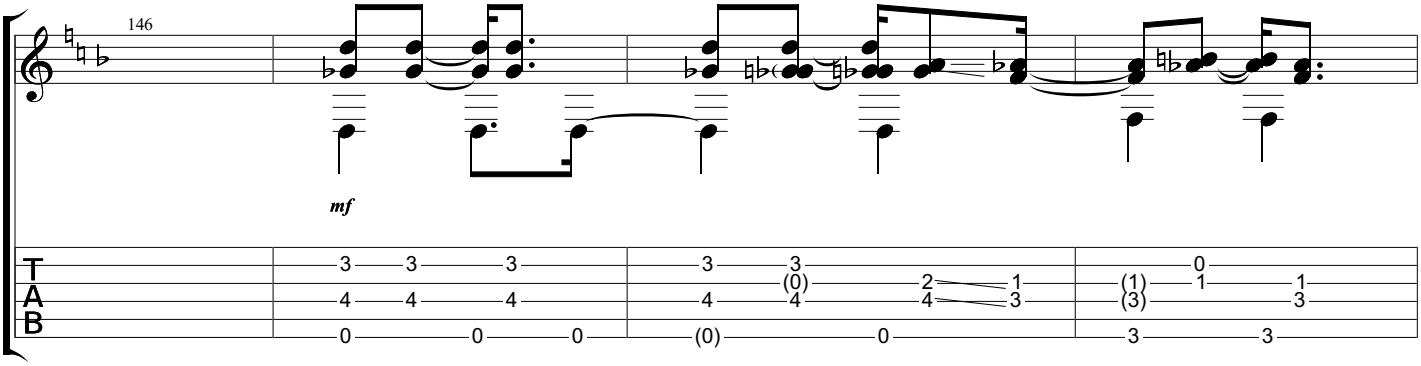

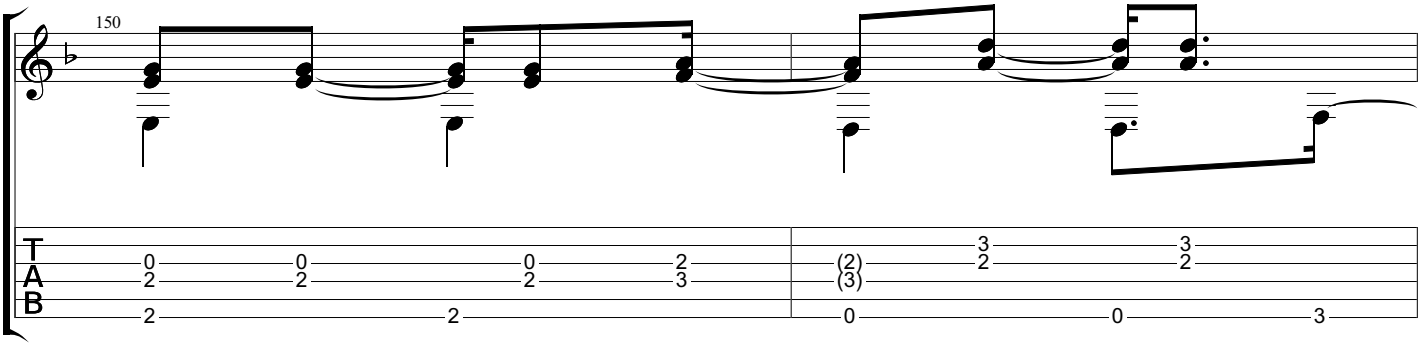

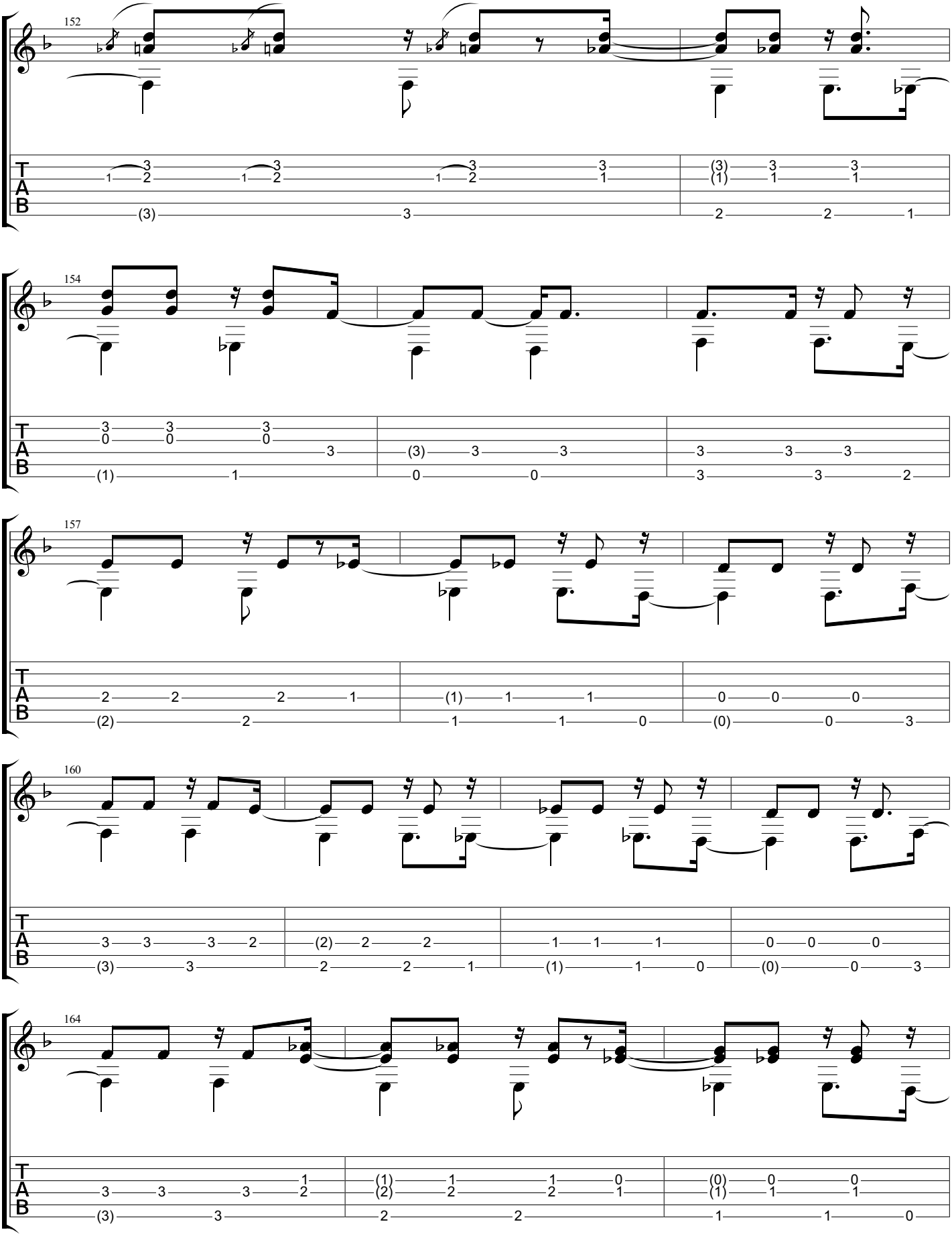
152
154
157
160
164
T
A
B

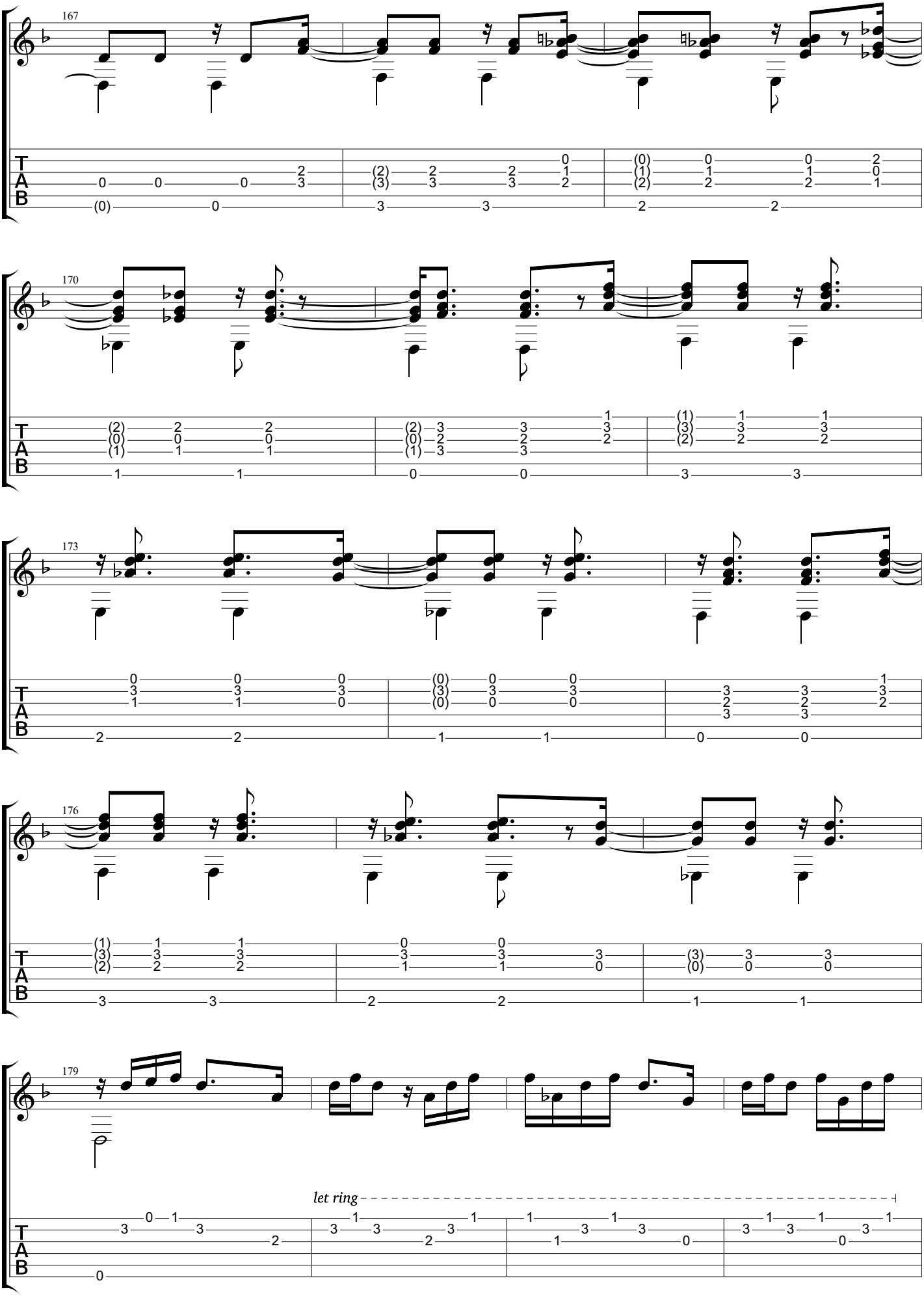
167
170
173
176
179
let ring
T
A
B

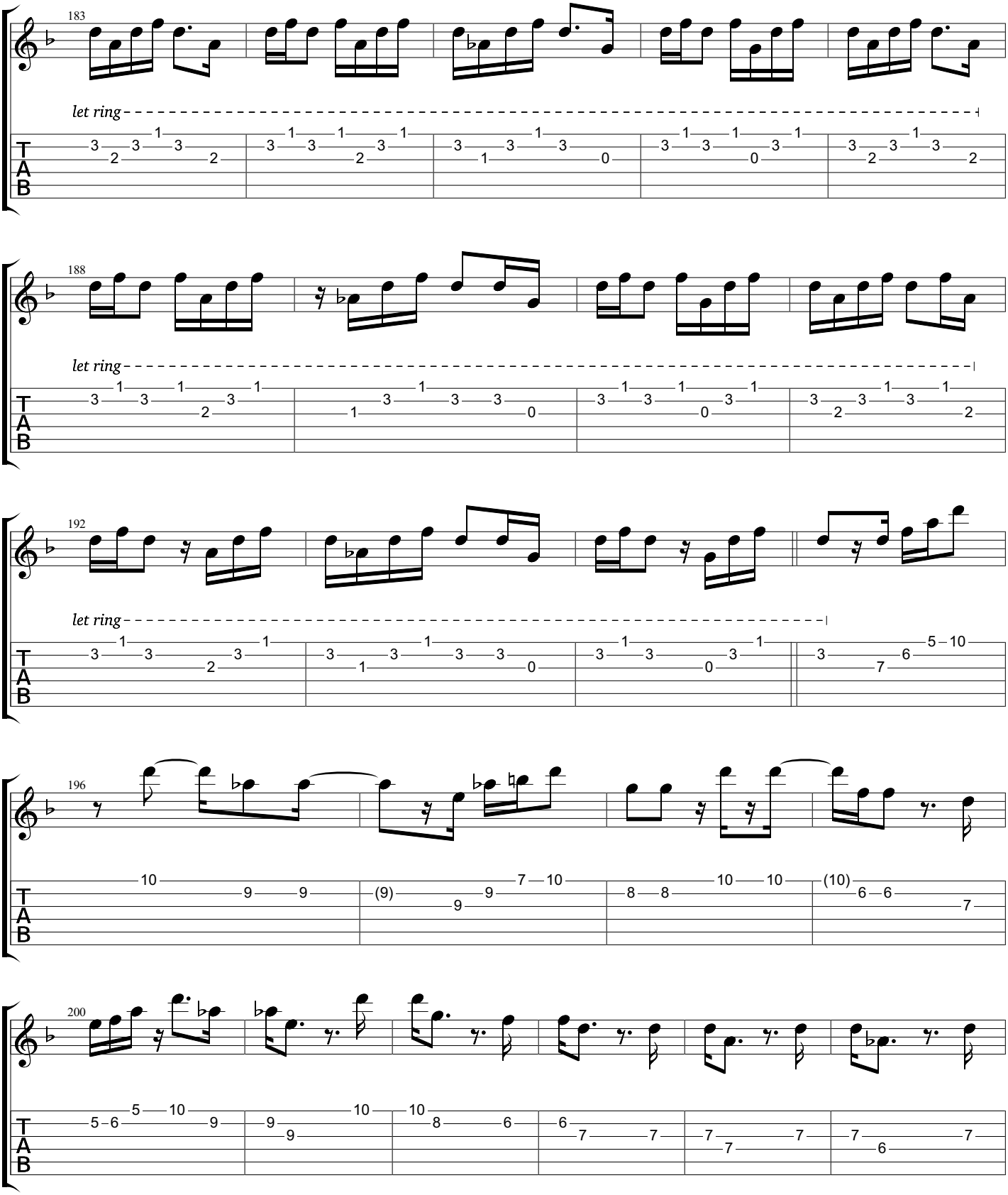
183
let ring
188
let ring
192
let ring
196
200
T
A
B

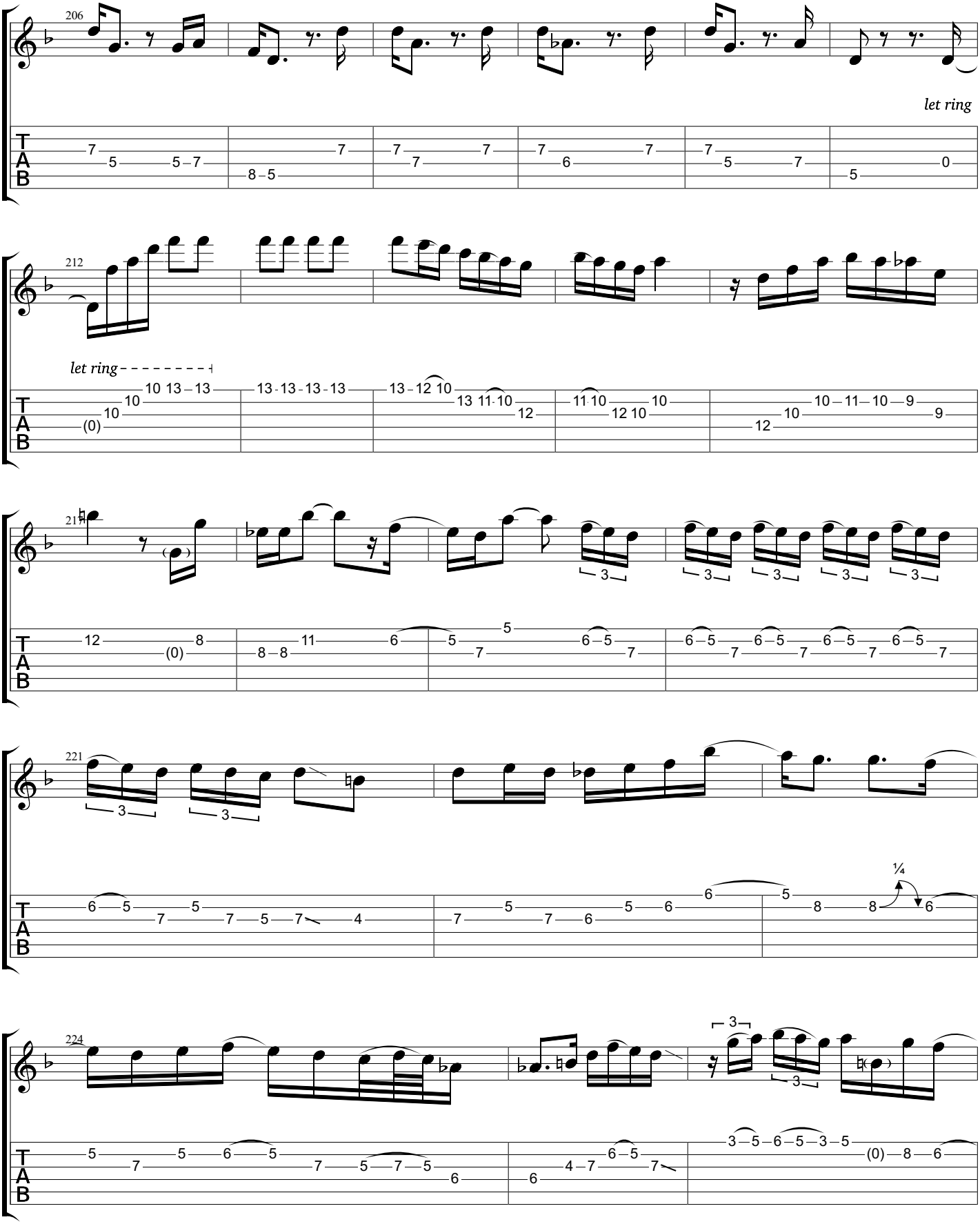
206
let ring
212
let ring
217
221
224
T
A
B

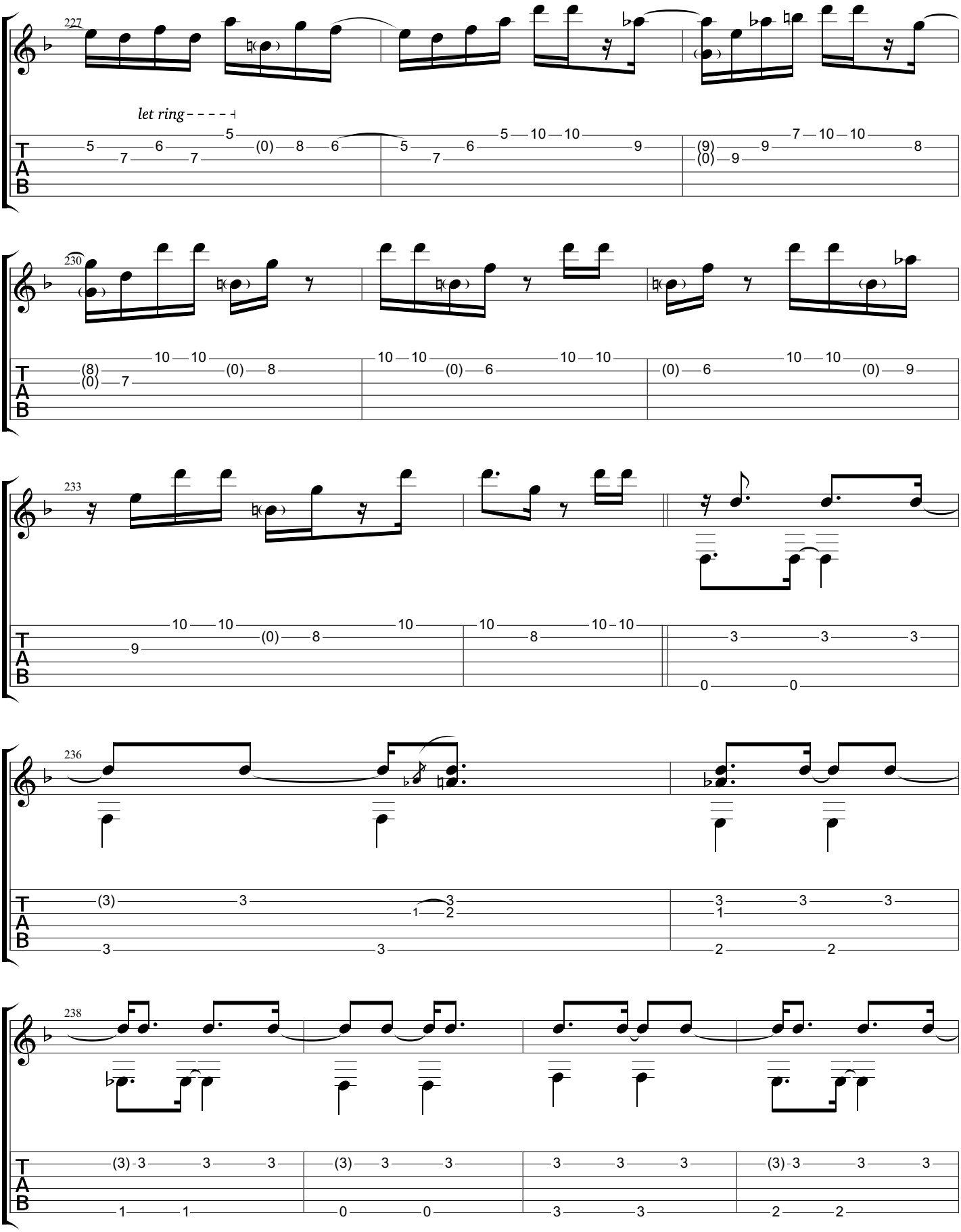
227
let ring
230
233
236
238
T
A
B

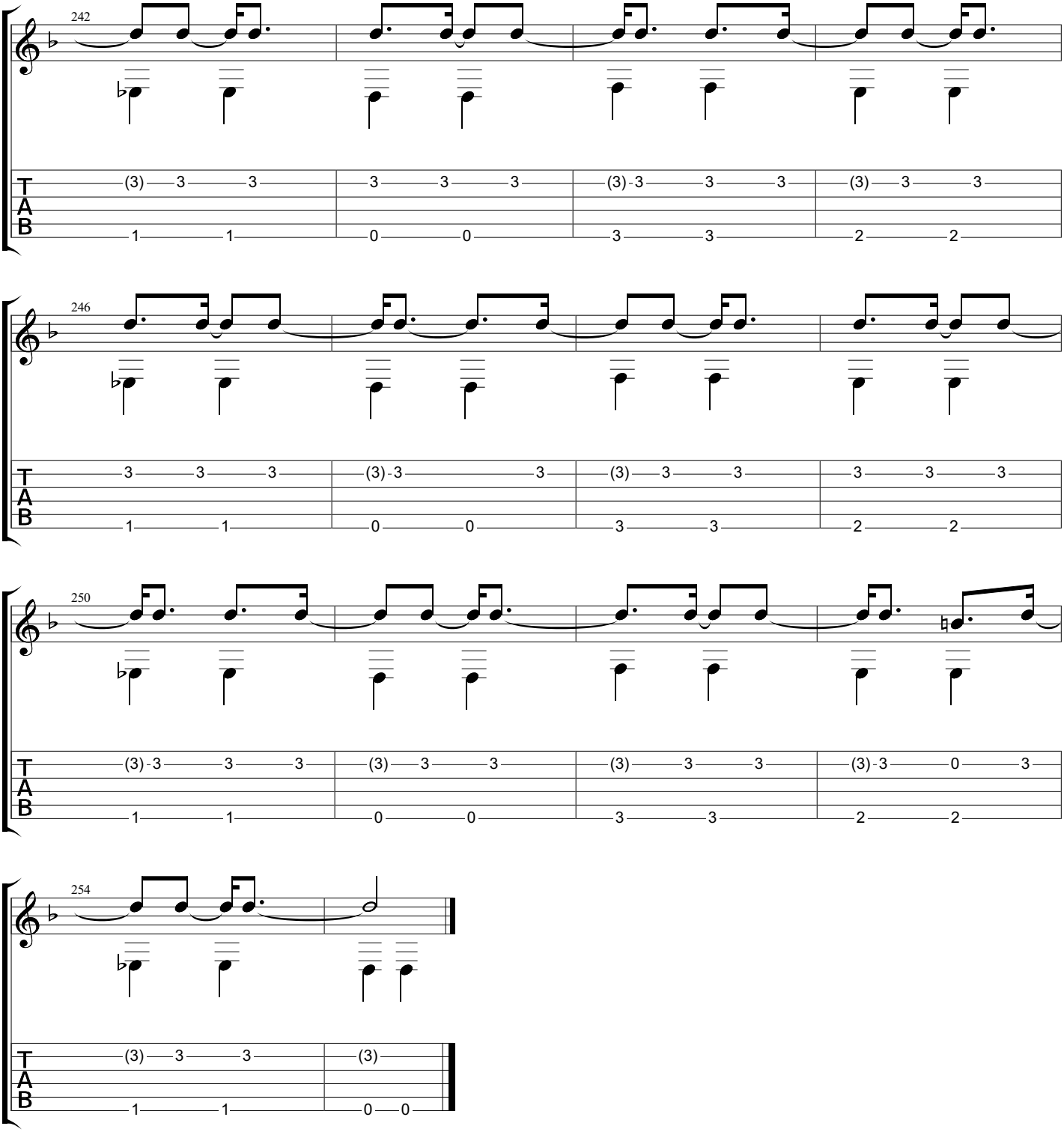
242
246
250
254
T
A
B

Canto de Iemanja

www.classclef.com

Baden Powell (1937-2000)

from the movie "Saravah" (1969)

Words by Vinicius de Moraes

Music by Baden Powell
Tabbed by BrazilOnGuitar

Dropped D
⑥= D

♩ = 120

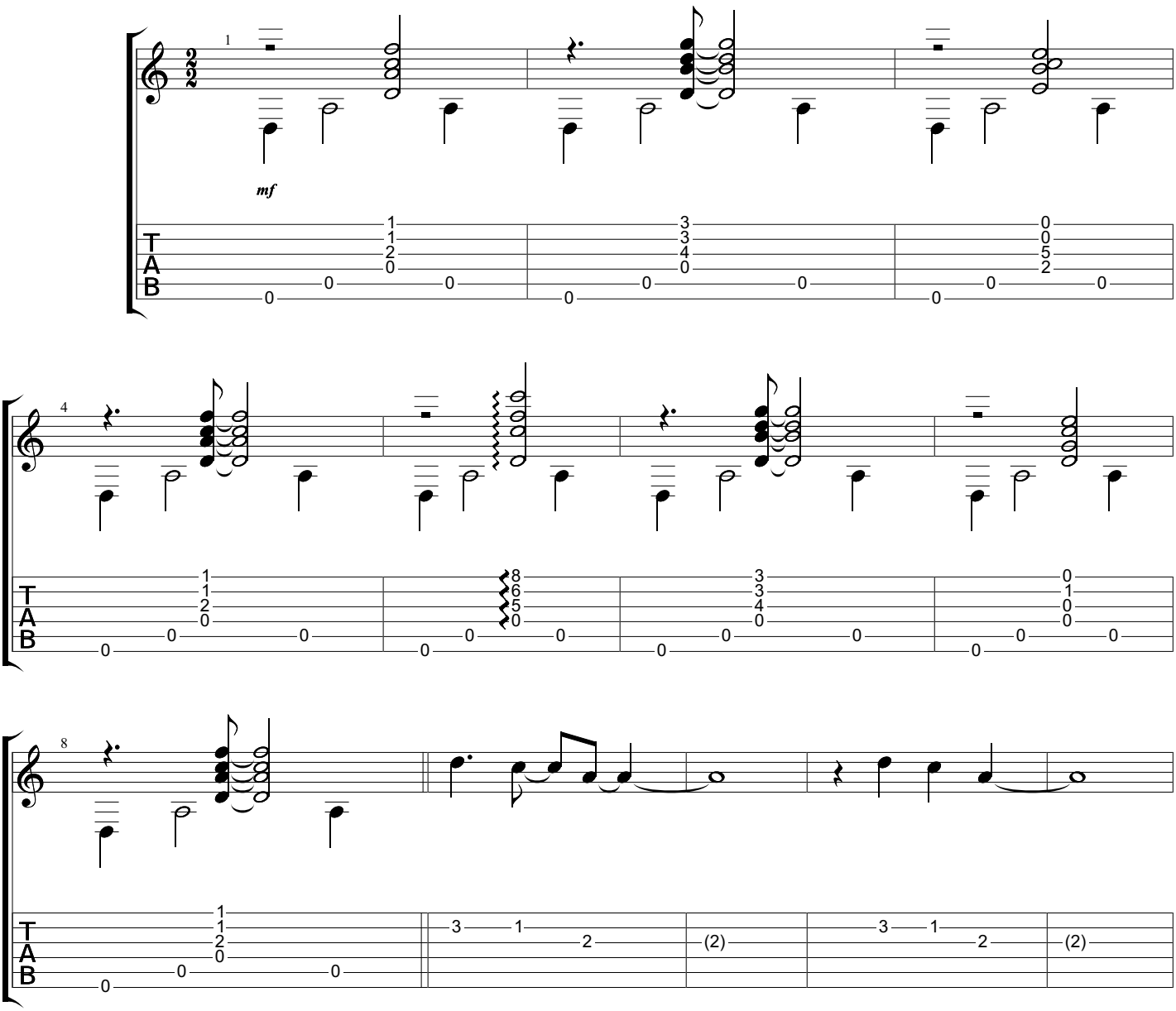

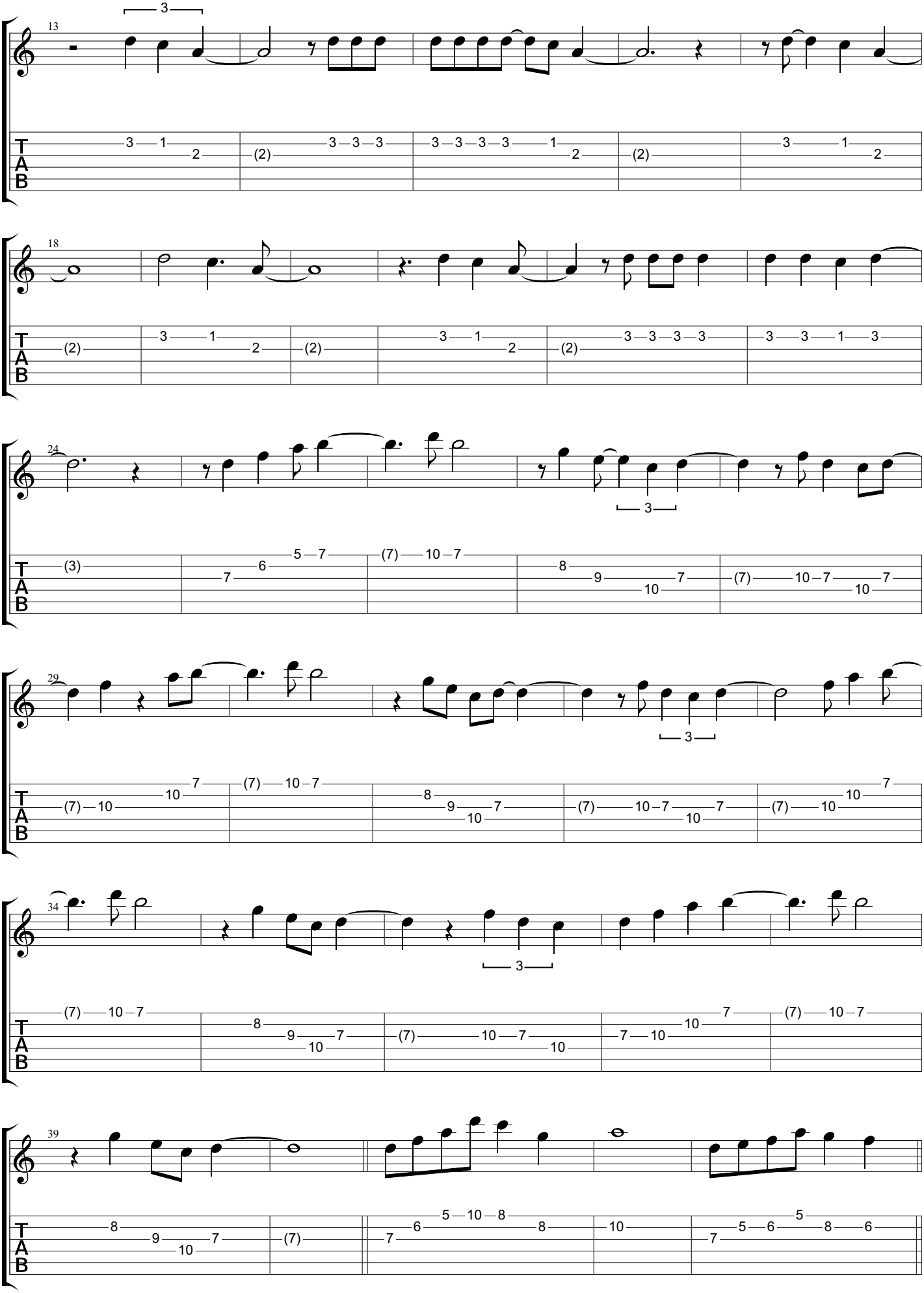
13
18
24
29
34
39
T
A
B

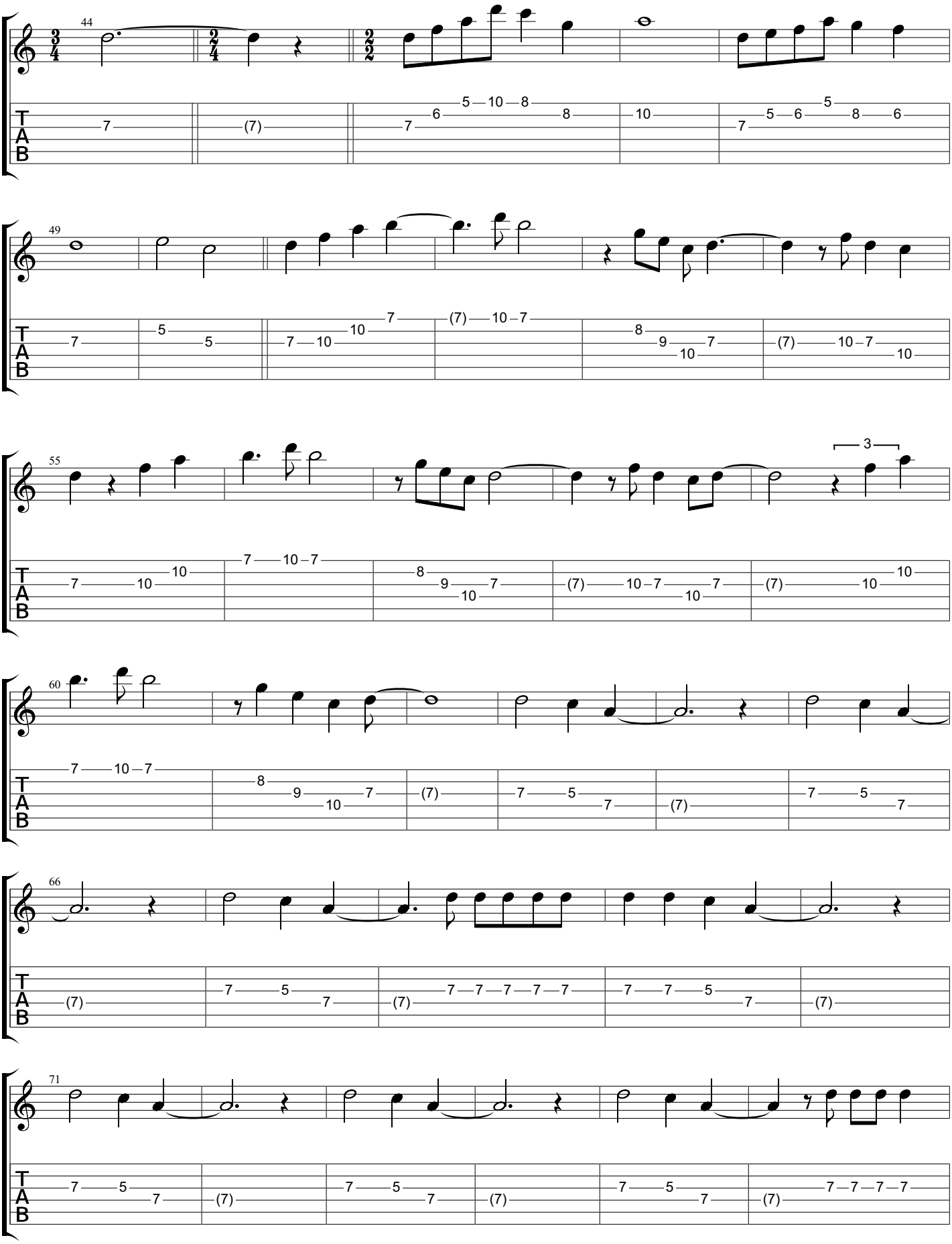
44
49
55
60
66
71
T
A
B

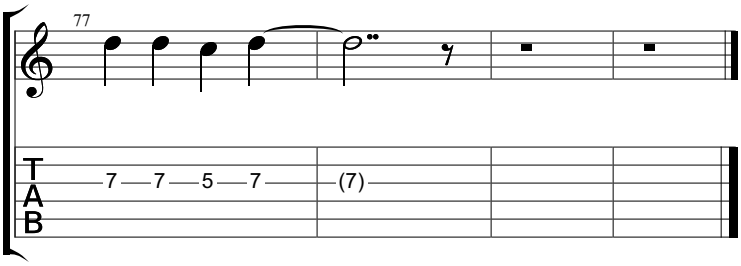
77
T
A
B
7
7
5
7
(7)

Canto de Iemanja

www.classclef.com

Baden Powell (1937-2000)

from the movie "Saravah" (1969)

Words by Vinicius de Moraes

Music by Baden Powell
Tabbed by BrazilOnGuitar

Dropped D
⑥= D

♩ = 120

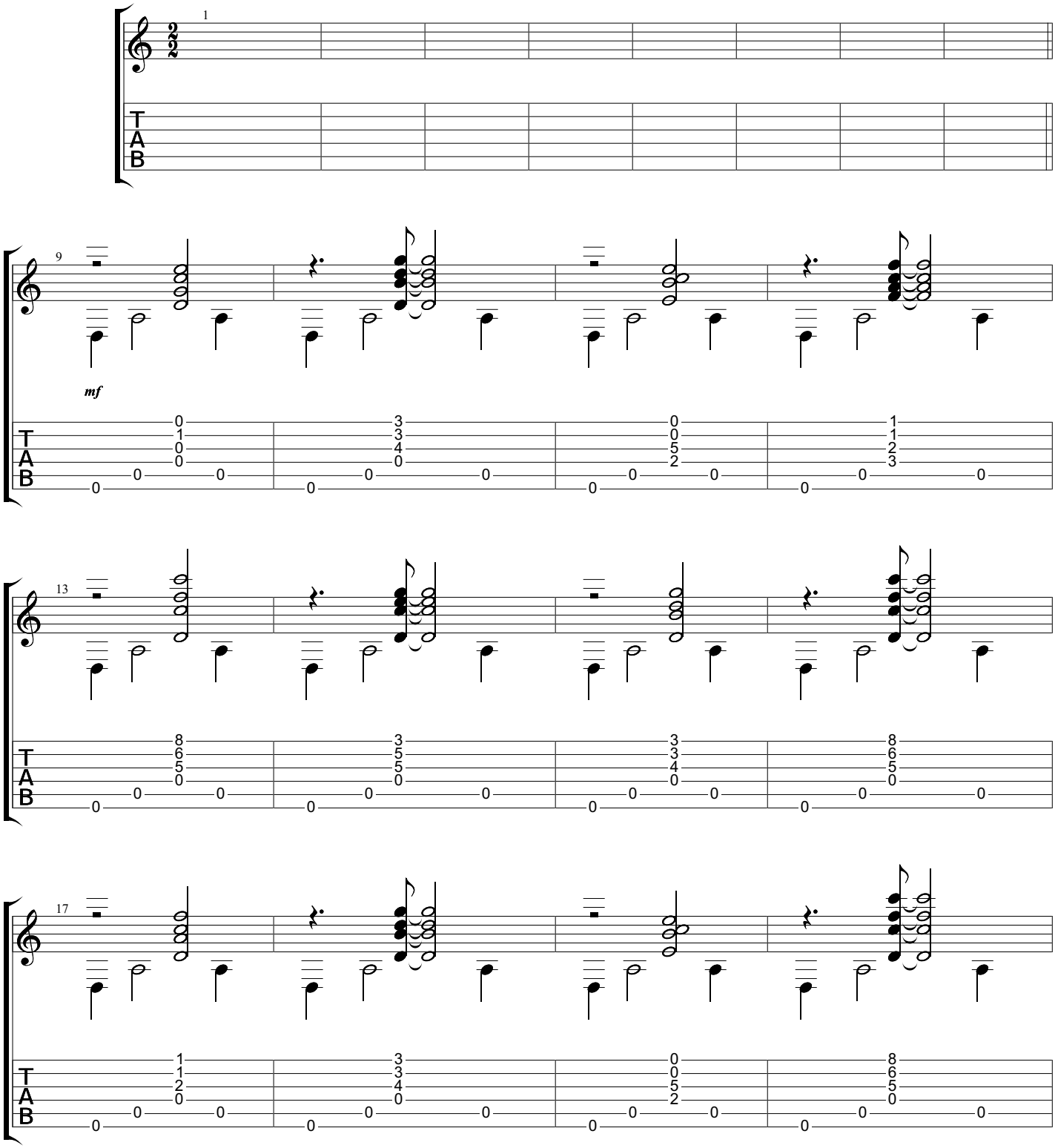

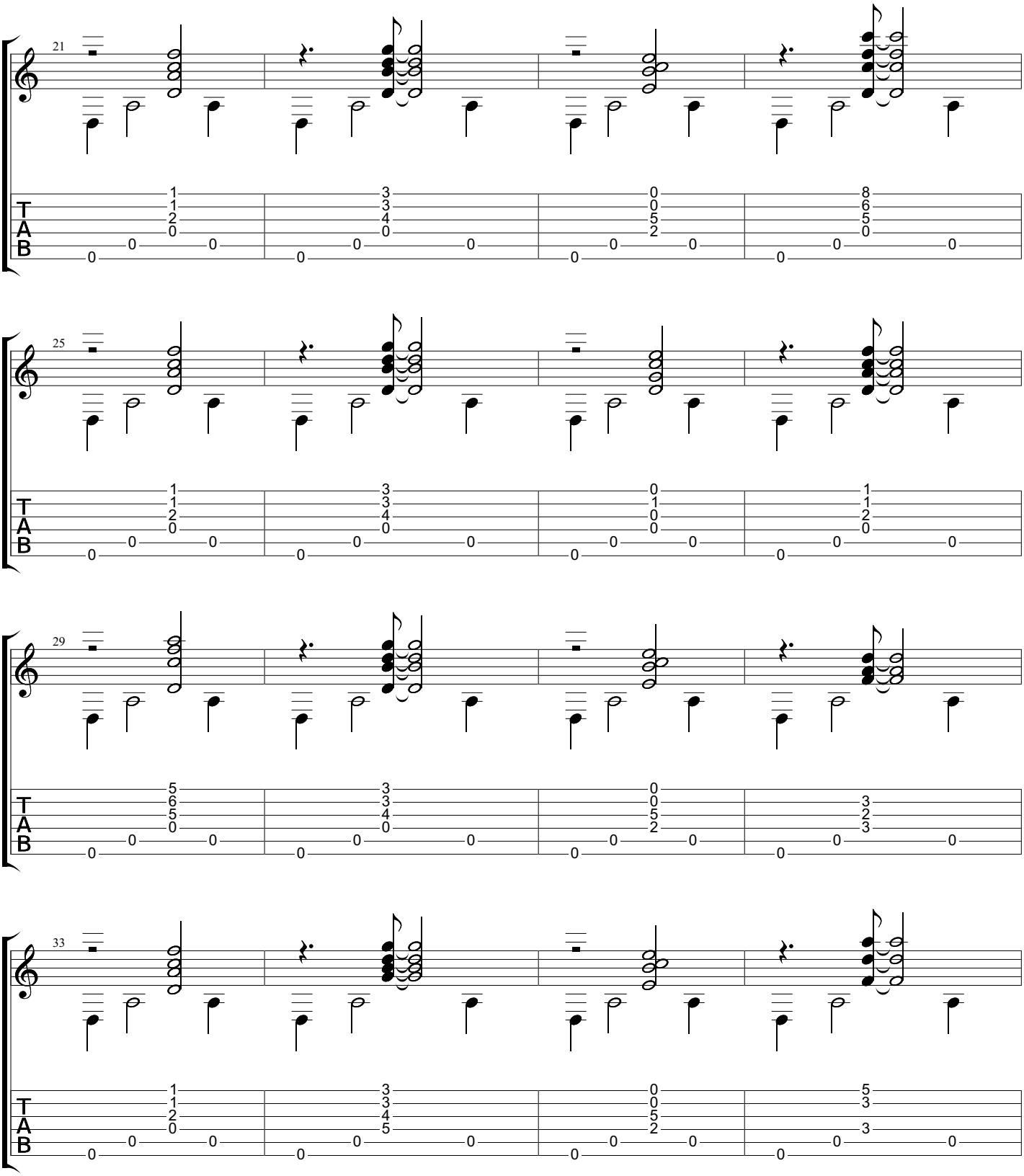
21
25
29
33
T
A
B

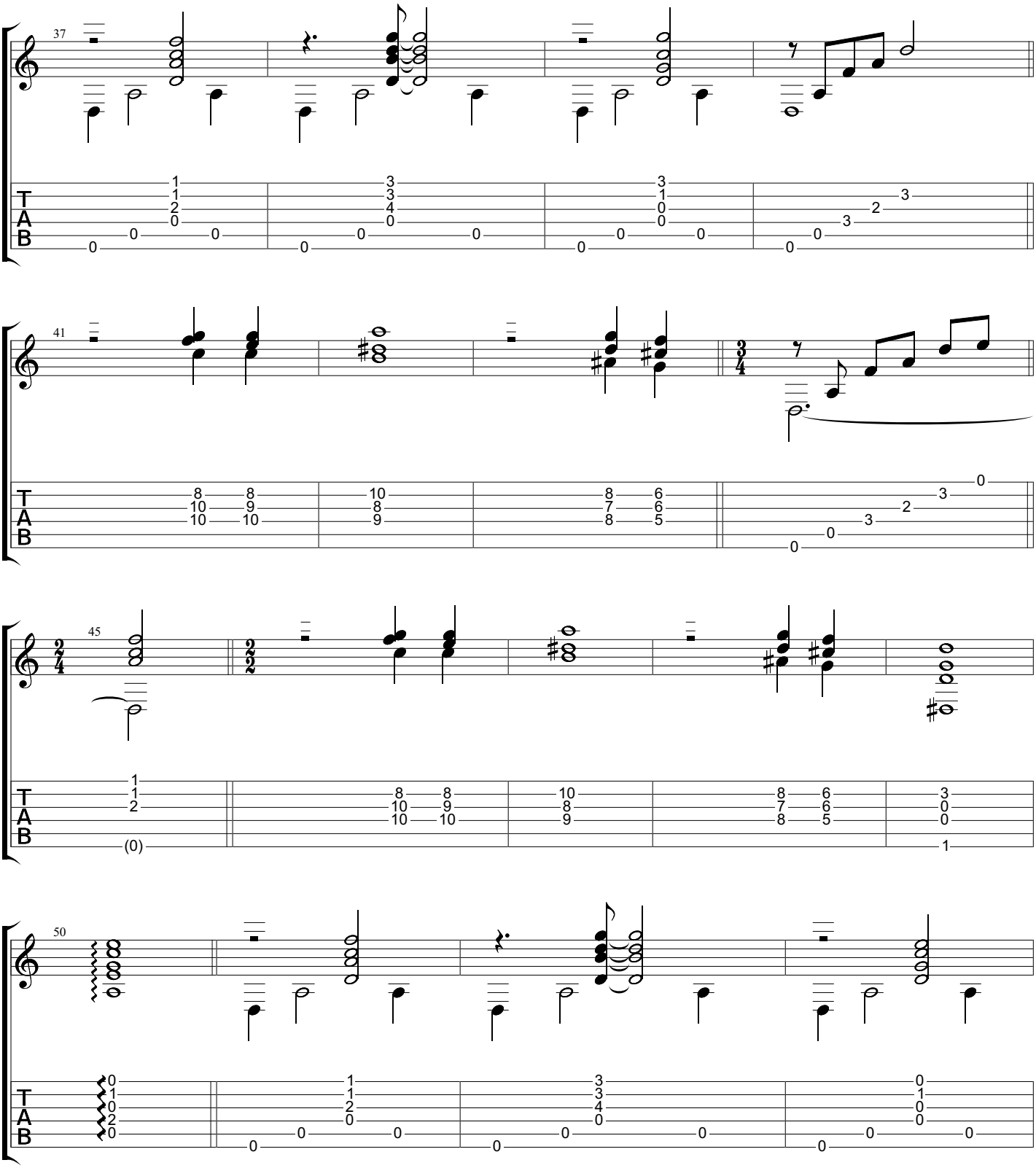
37
41
45
50
T
A
B

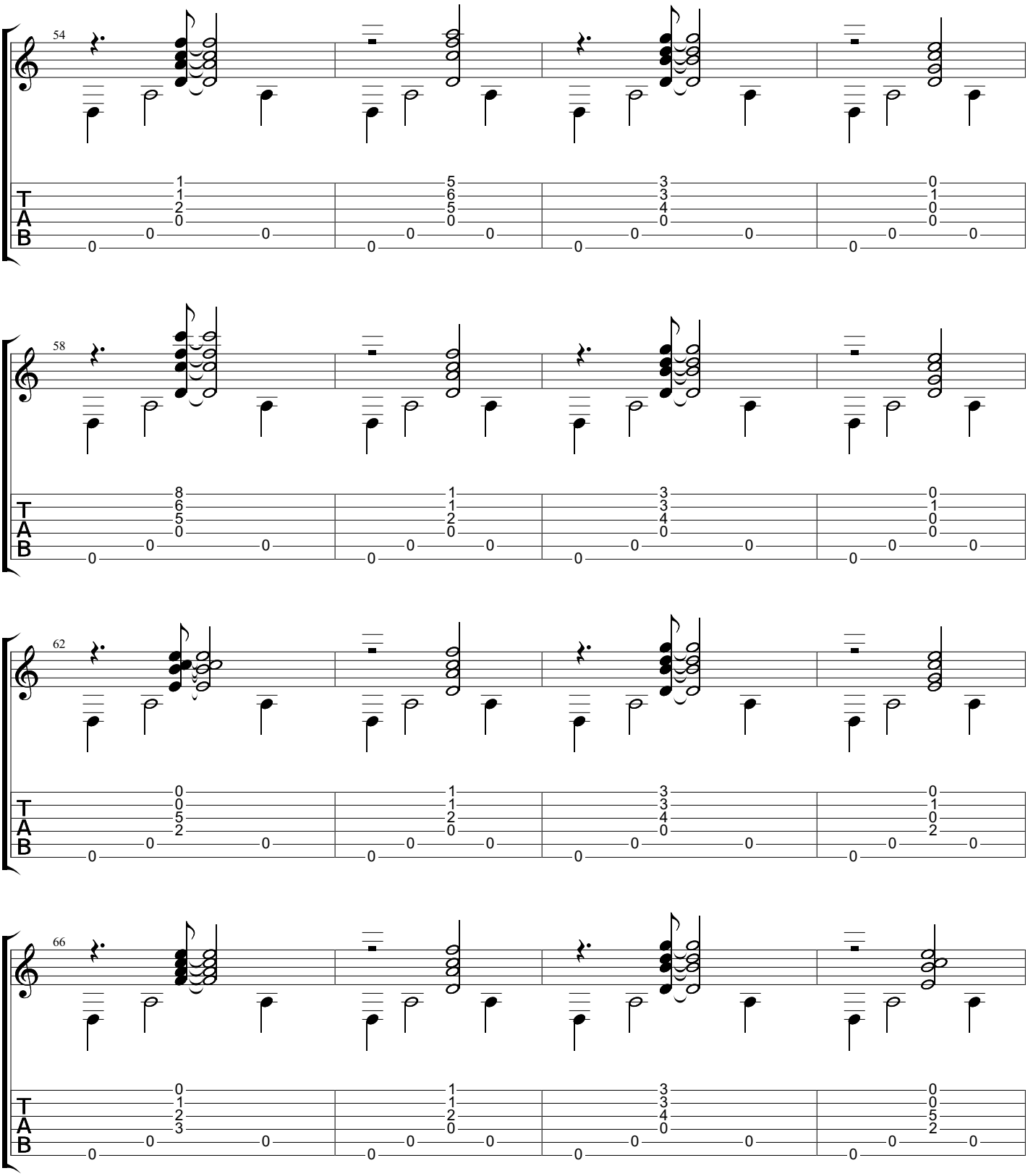
54
58
62
66
T
A
B

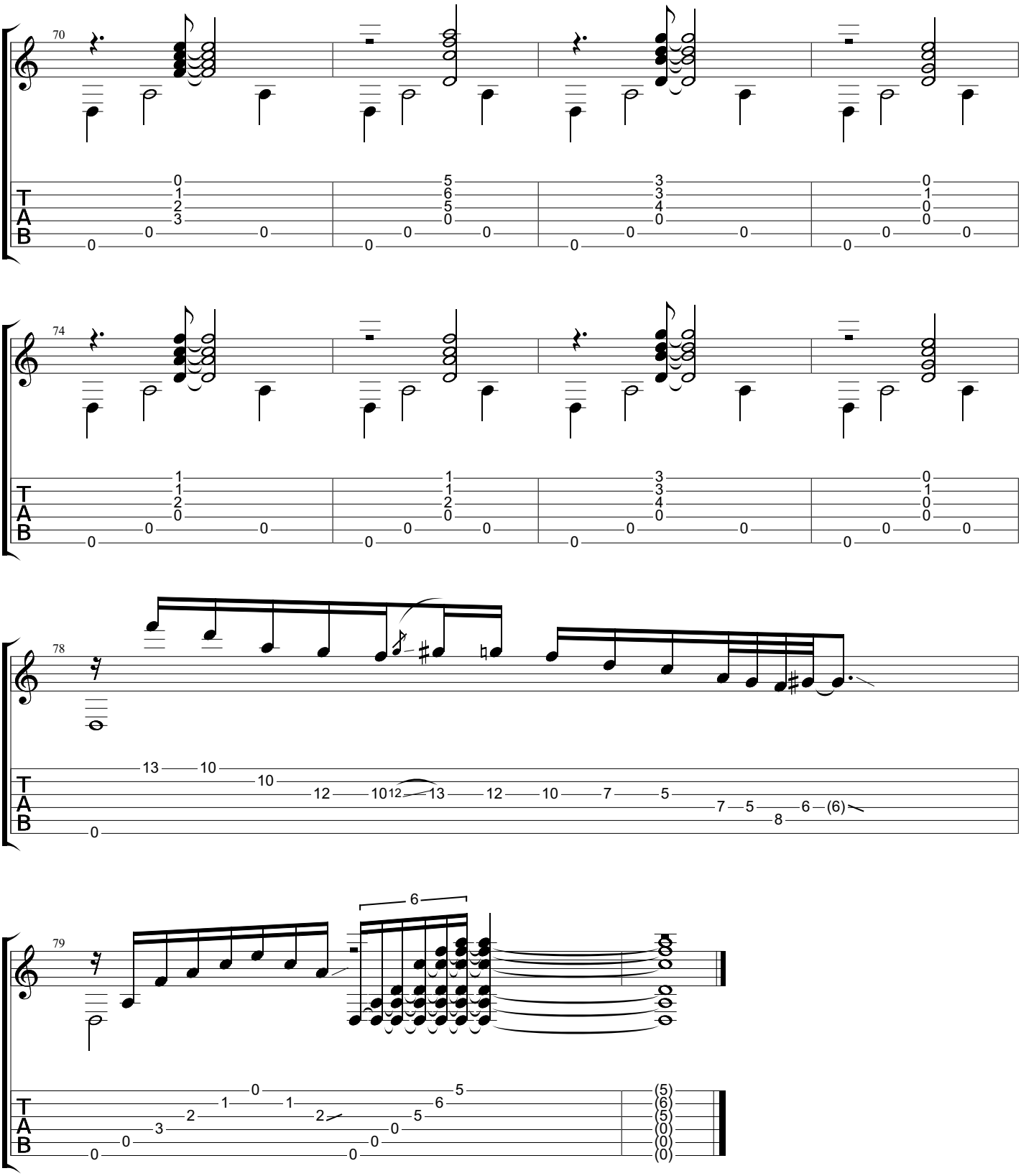
70
74
78
79
T
A
B

Cântico Nordestino

www.classclef.com

Baden Powell (1937-2000)

Felicidades (1982)

Music by Baden Powell
Tabbed by BrazilOnGuitar

User Defined
①= A ④= C
②= A ⑤= D
③= F♯ ⑥= D

♩ = 100

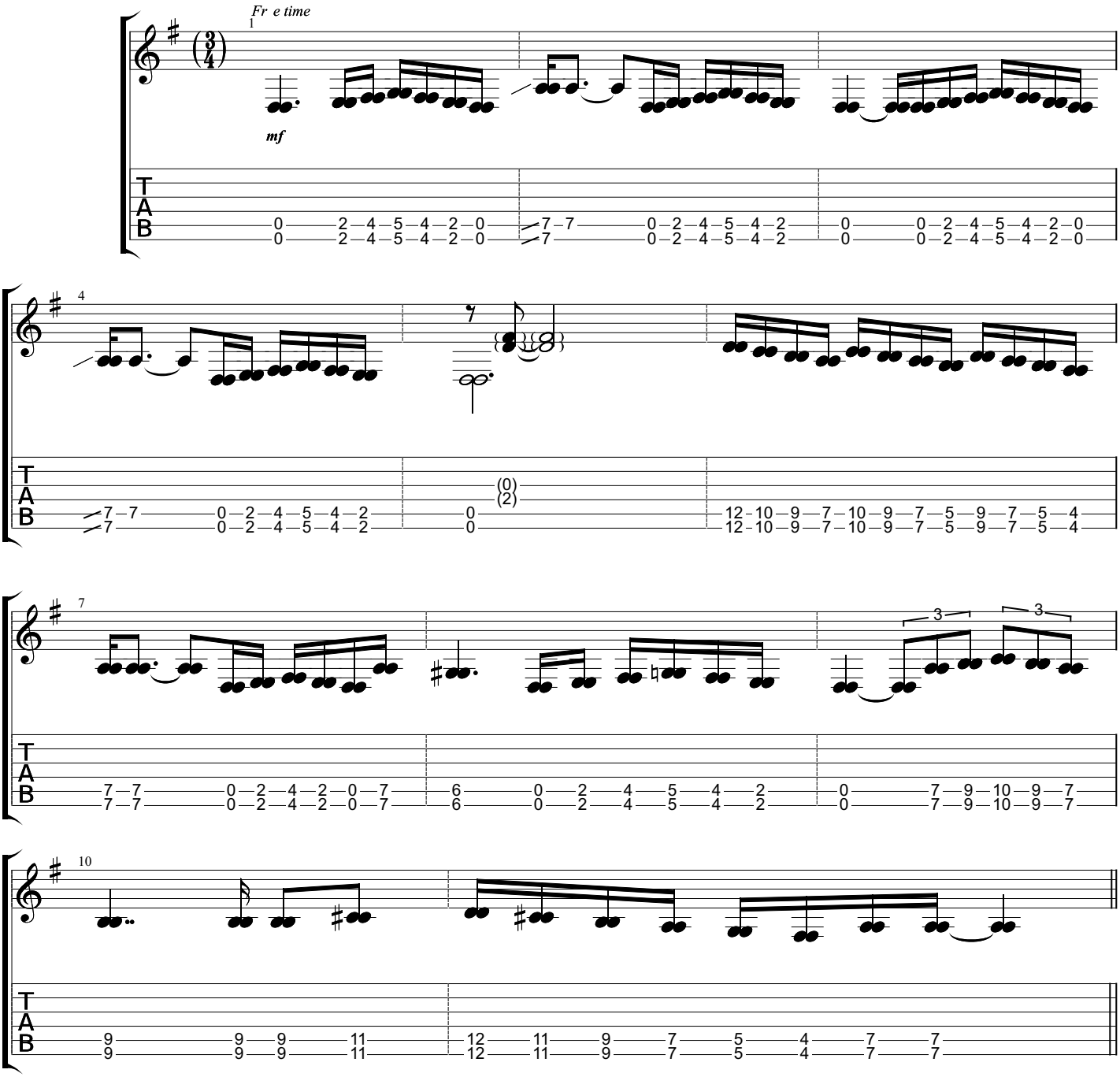

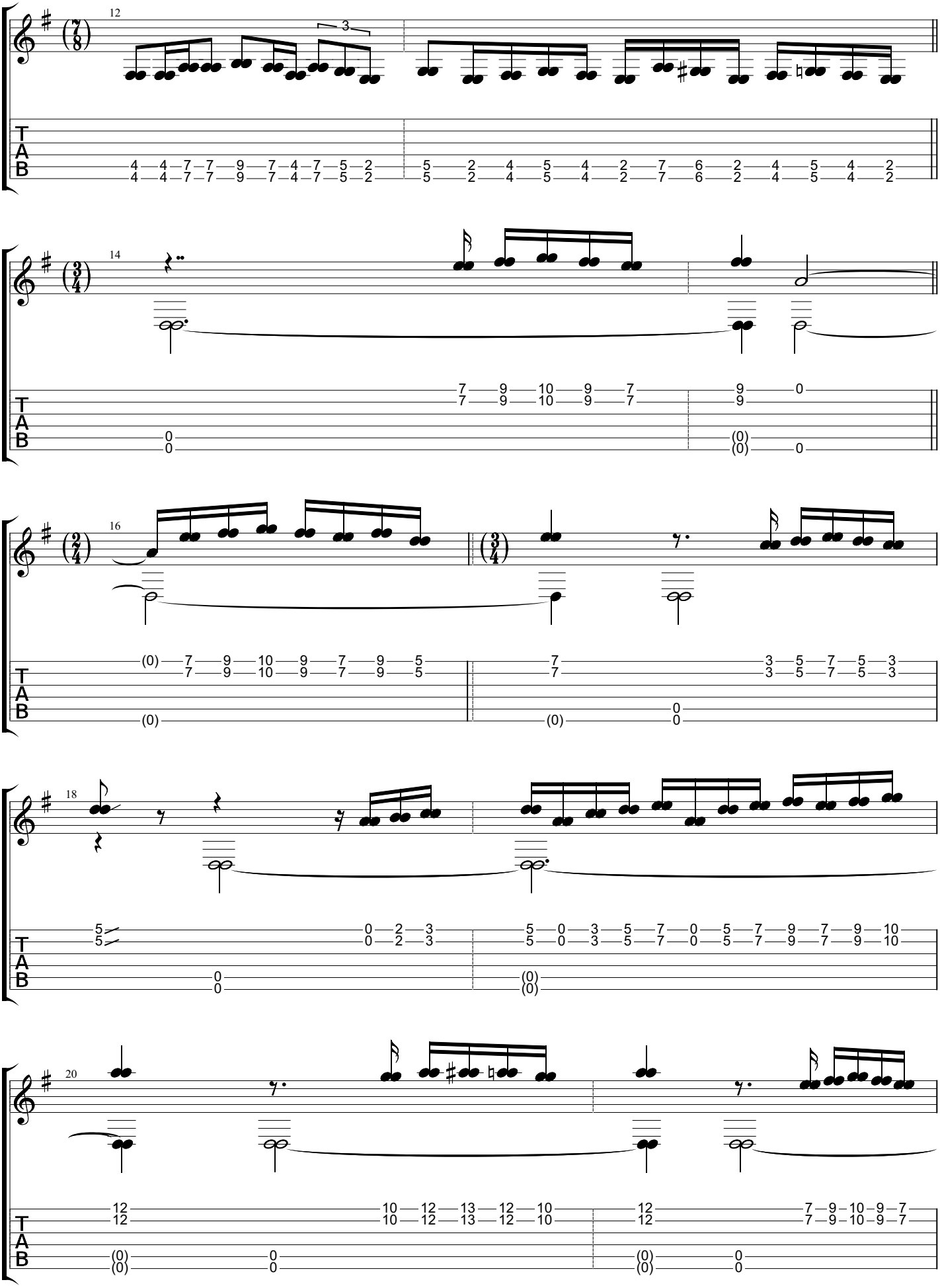
12
14
16
18
20
T
A
B

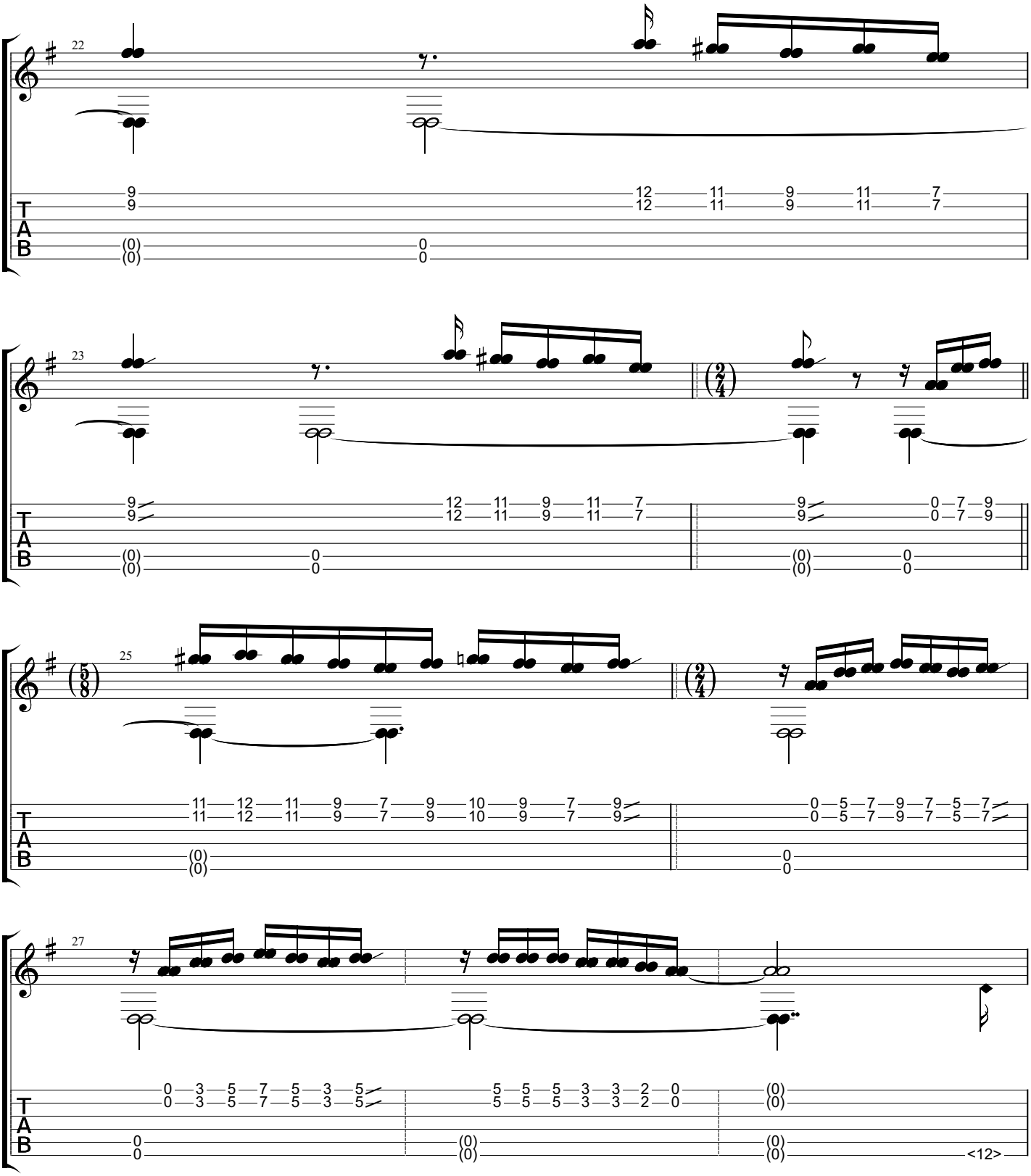
22
23
25
27
T
A
B
<12>

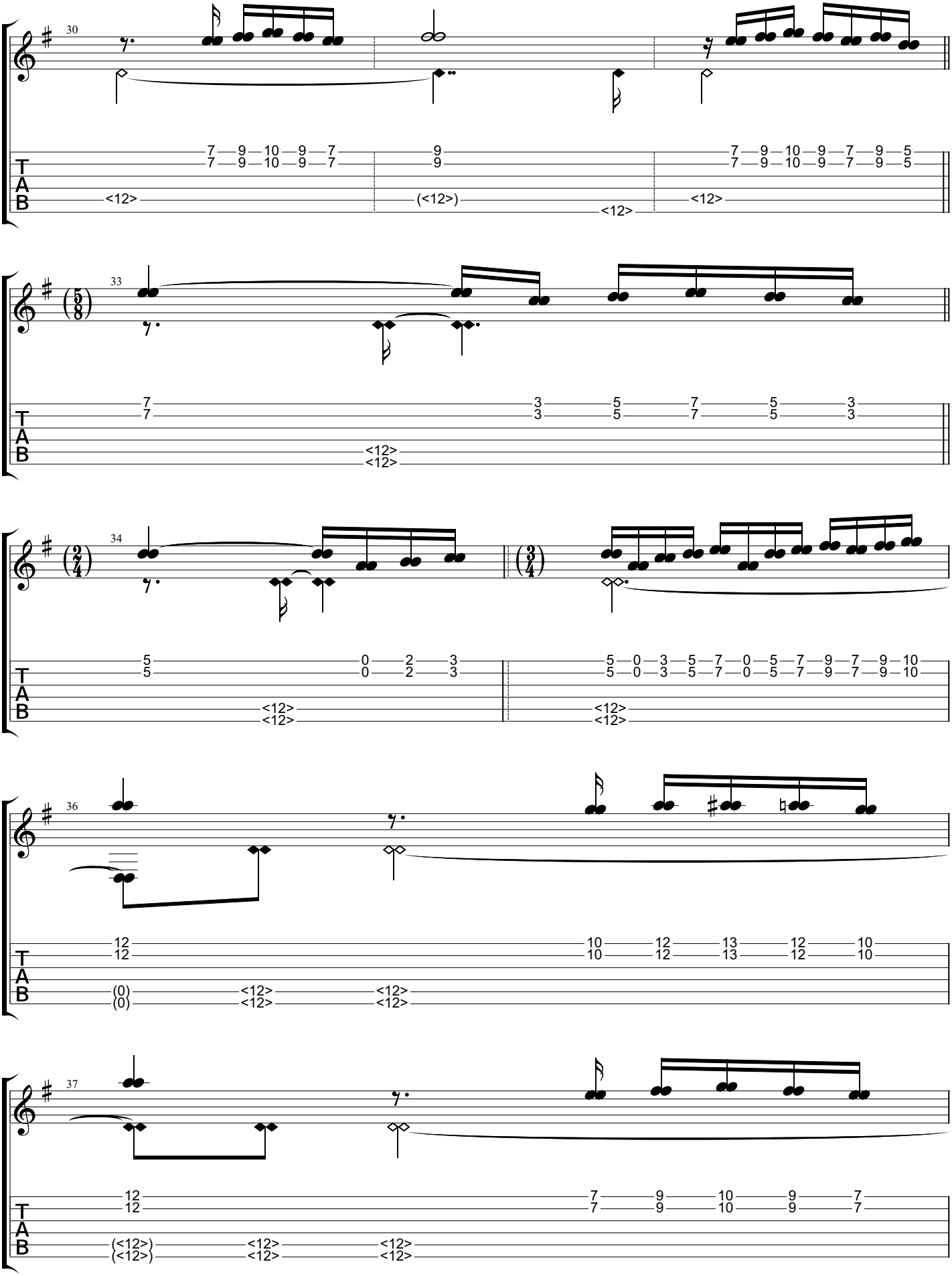
30
7 9 10 9 7
7 9 10 9 7
<12>
9
9
(<12>)
<12>
7 9 10 9 7 9 5
7 9 10 9 7 9 5
<12>
33
7
7
3 5 7 5 3
3 5 7 5 3
<12>
<12>
34
5
5
0 2 3
0 2 3
<12>
<12>
5 0 3 5 7 0 5 7 9 7 9 10
5 0 3 5 7 0 5 7 9 7 9 10
<12>
<12>
36
12
12
10 12 13 12 10
10 12 13 12 10
(0)
(0)
<12>
<12>
<12>
<12>
37
12
12
7 9 10 9 7
7 9 10 9 7
(<12>)
(<12>)
<12>
<12>
<12>
<12>
T
A
B

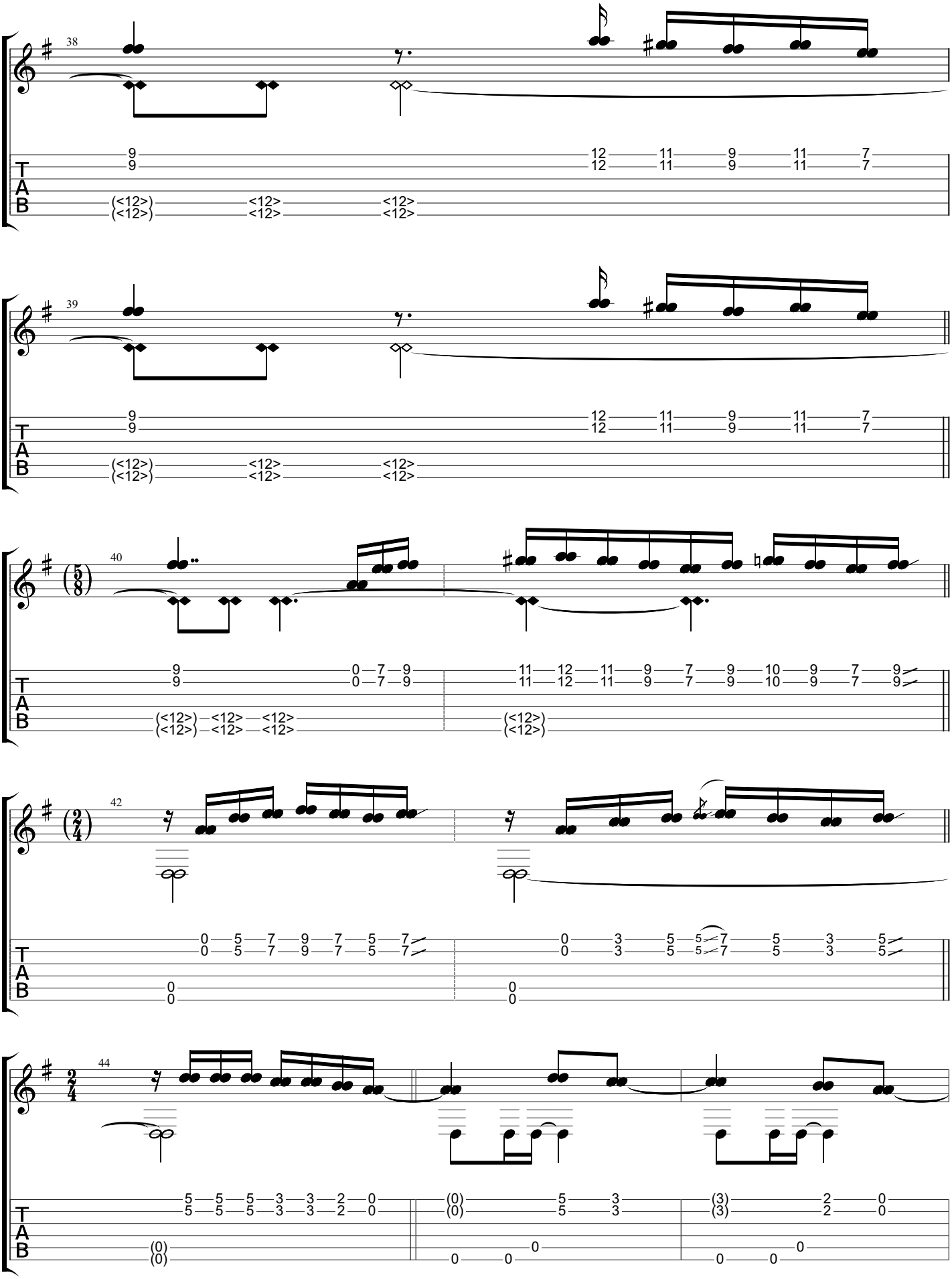
38
39
40
42
44
T
A
B

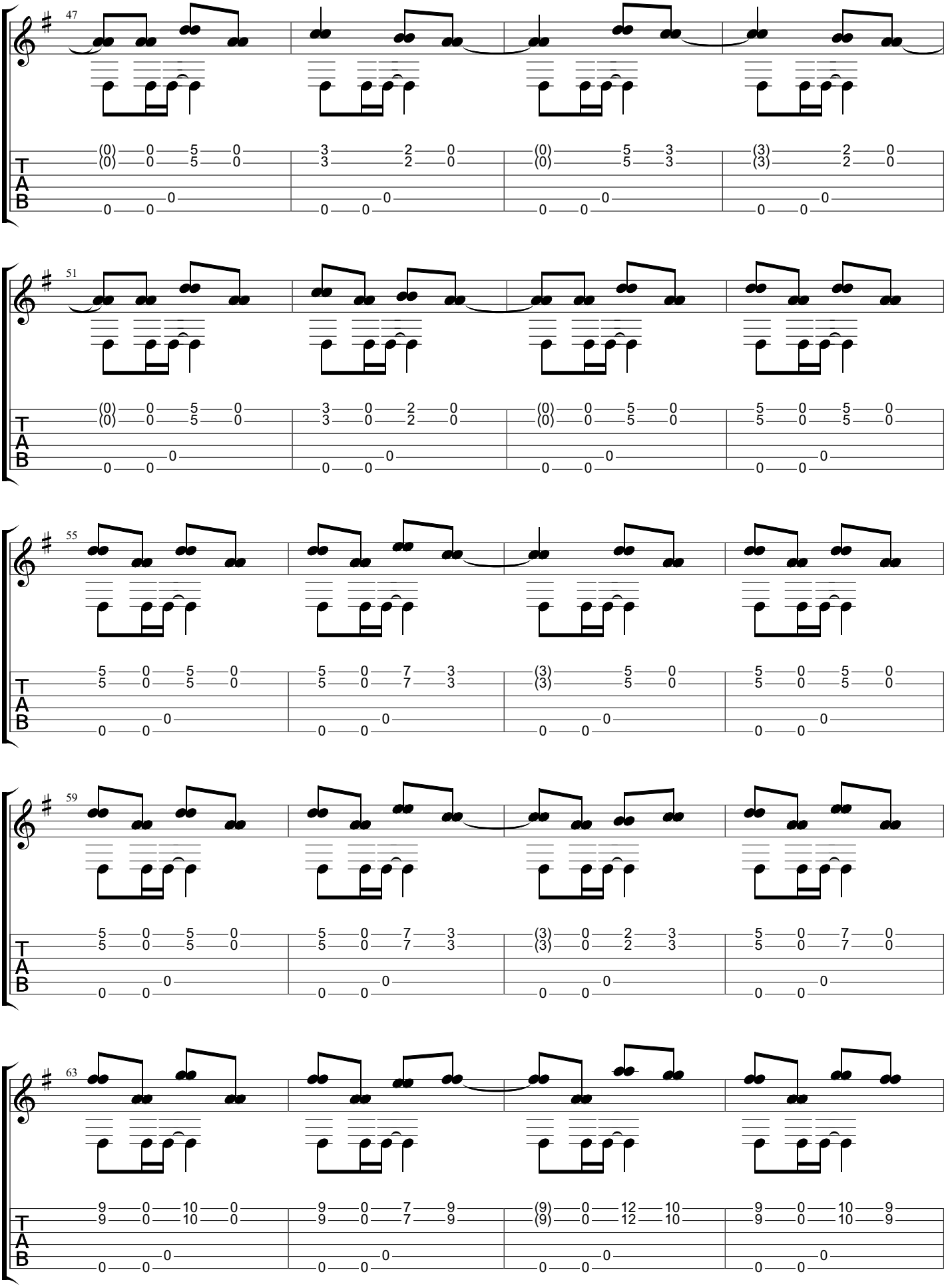
47
51
55
59
63
T
A
B

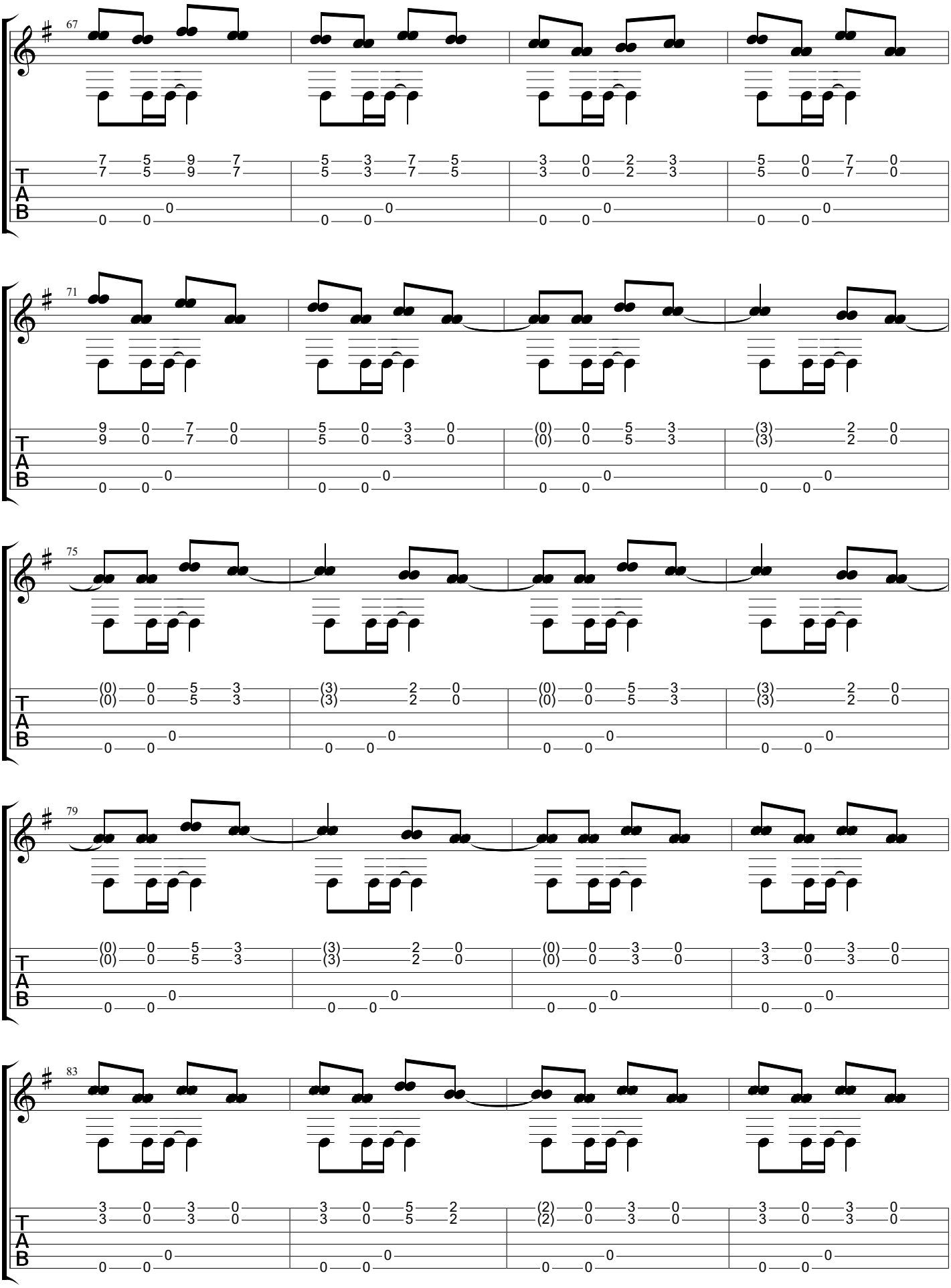
67
71
75
79
83
T
A
B

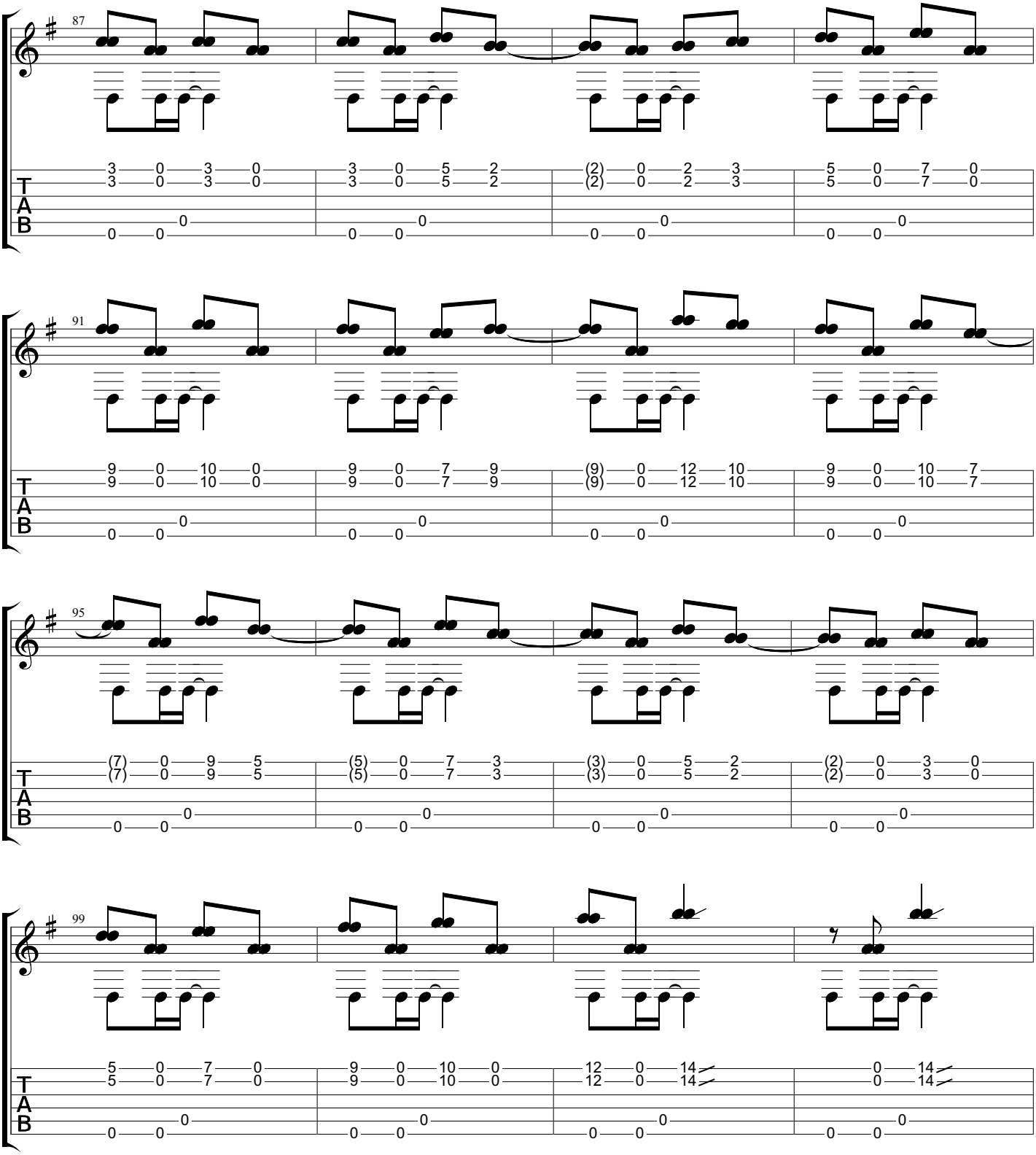
87
3 0 3 0
3 0 3 0
0
0 0
3 0 5 2
3 0 5 2
0
0 0
(2) 0 2 3
(2) 0 2 3
0
0 0
5 0 7 0
5 0 7 0
0
0 0
91
9 0 10 0
9 0 10 0
0
0 0
9 0 7 9
9 0 7 9
0
0 0
(9) 0 12 10
(9) 0 12 10
0
0 0
9 0 10 7
9 0 10 7
0
0 0
95
(7) 0 9 5
(7) 0 9 5
0
0 0
(5) 0 7 3
(5) 0 7 3
0
0 0
(3) 0 5 2
(3) 0 5 2
0
0 0
(2) 0 3 0
(2) 0 3 0
0
0 0
99
5 0 7 0
5 0 7 0
0
0 0
9 0 10 0
9 0 10 0
0
0 0
12 0 14
12 0 14
0
0 0
0 14
0 14
0
0 0
T
A
B

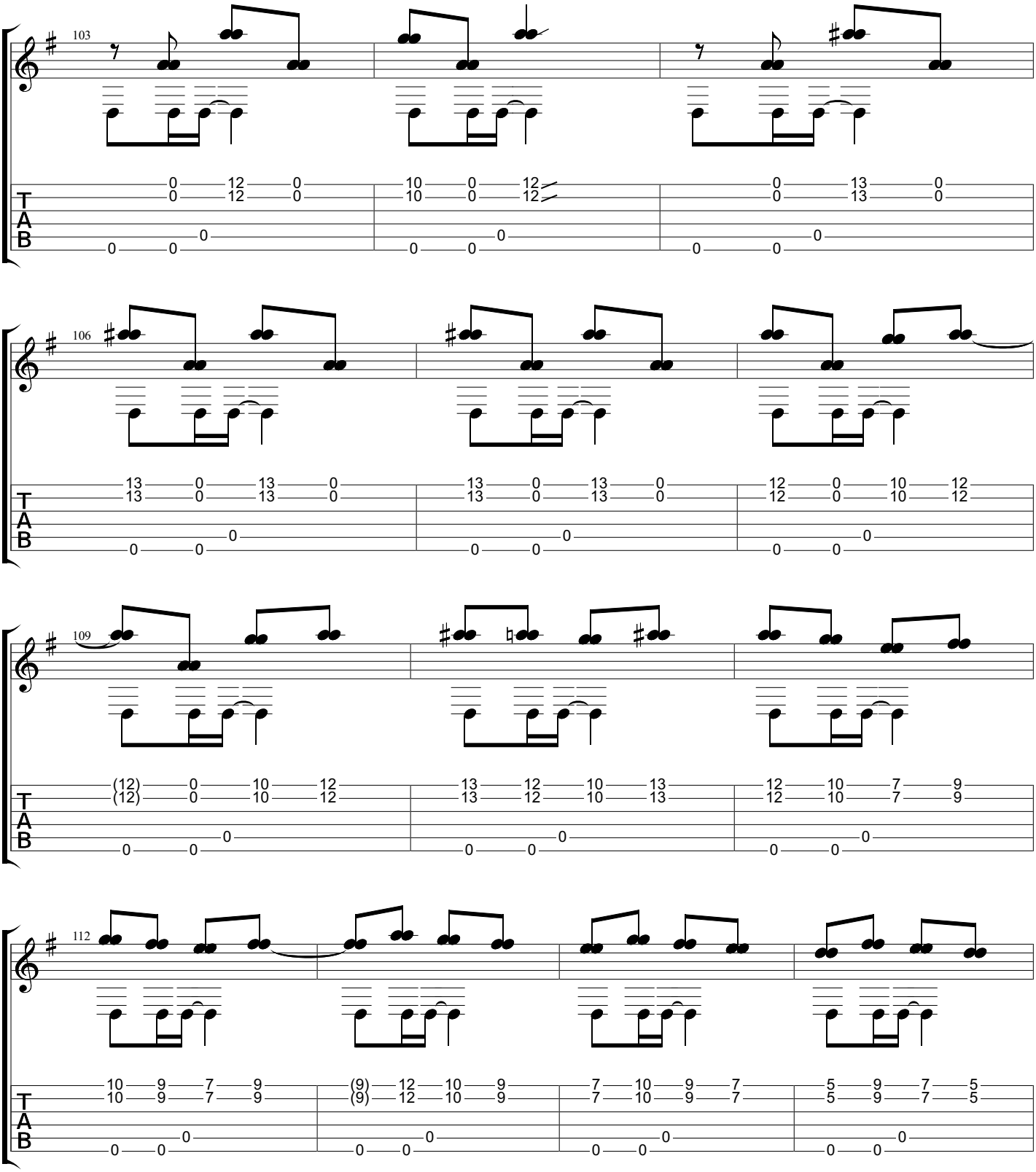
103
106
109
112
T
A
B

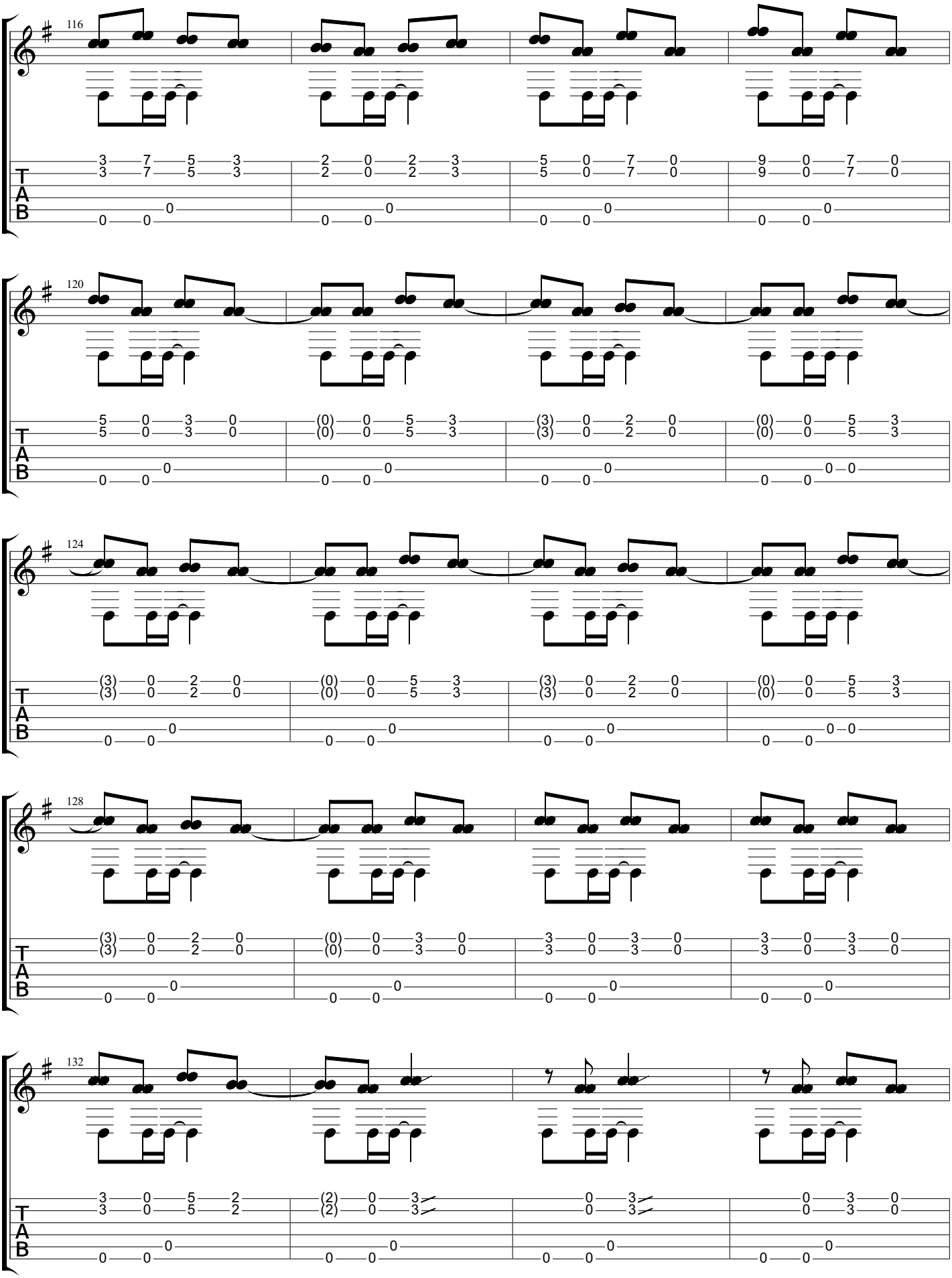
116
120
124
128
132
T
A
B

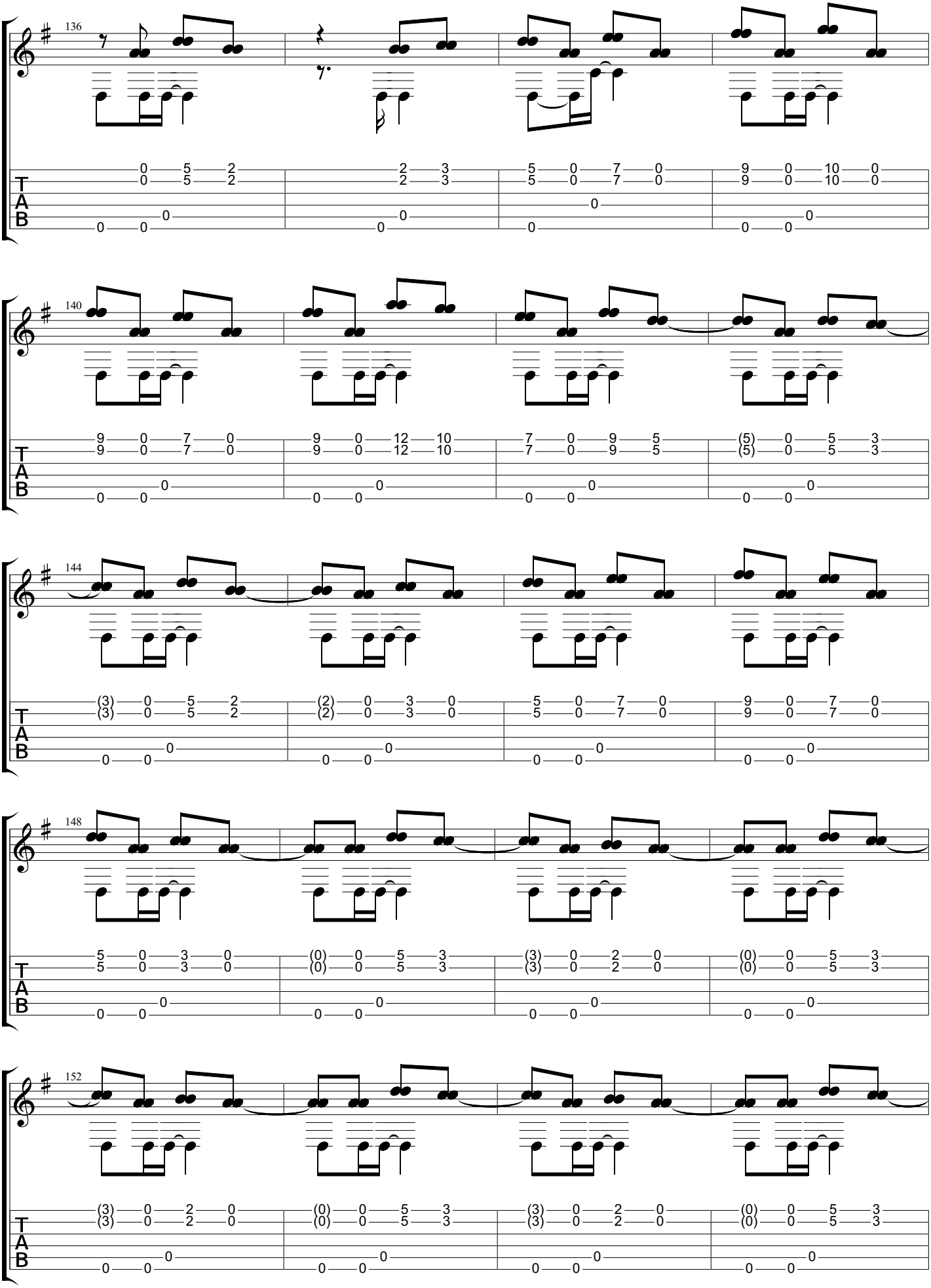
136
140
144
148
152
T
A
B

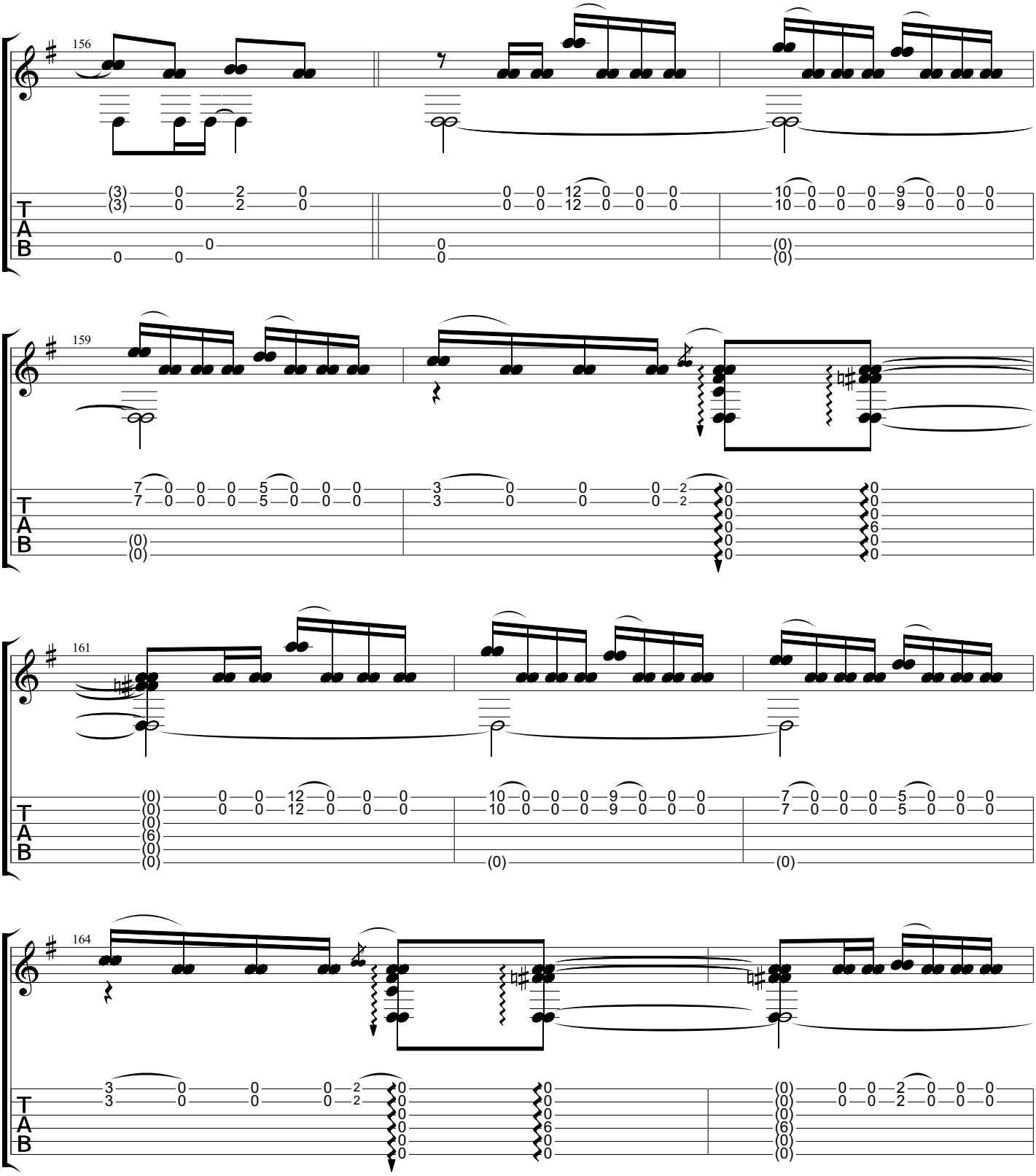
156
159
161
164
T
A
B

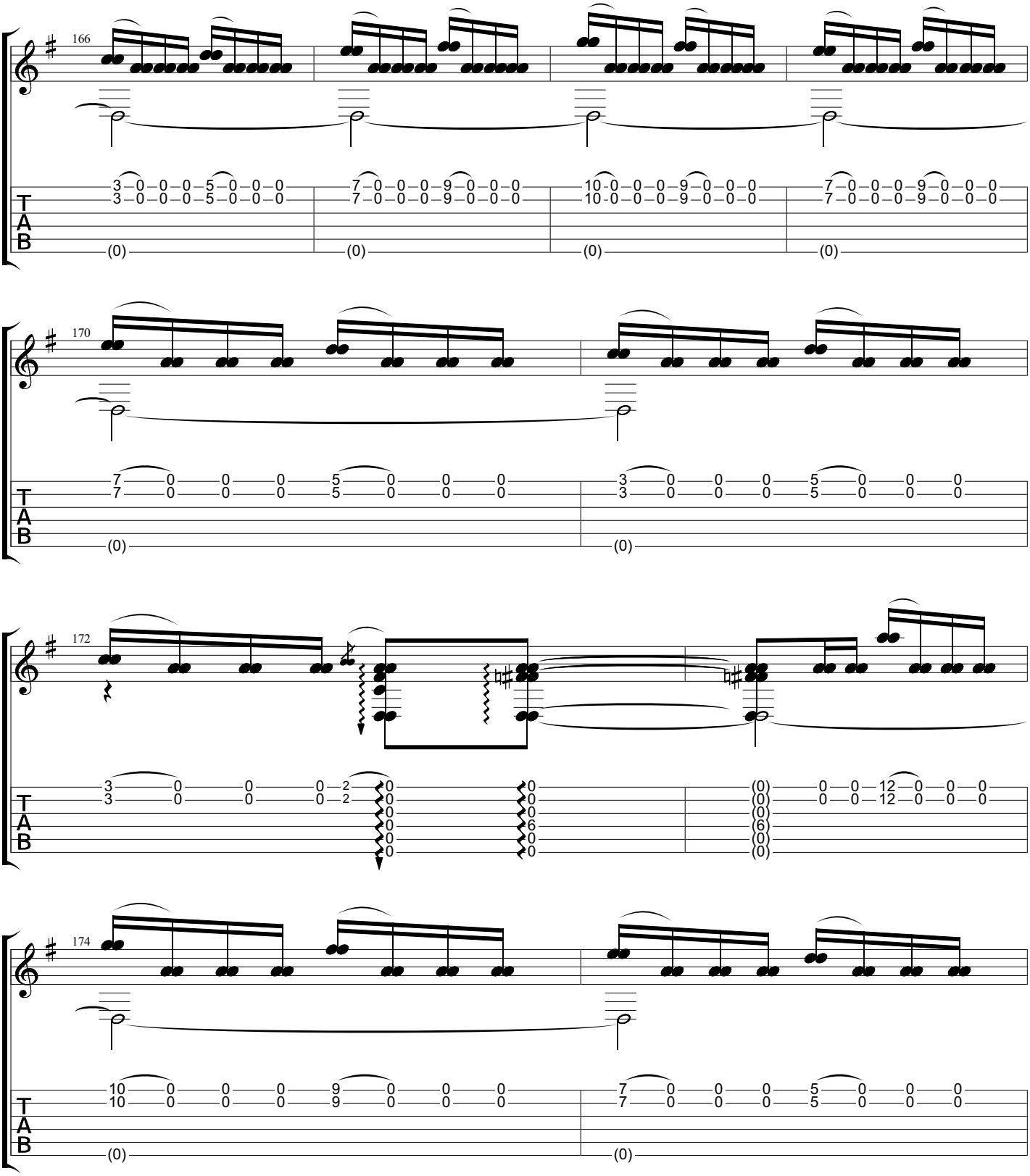
166
170
172
174
T
A
B

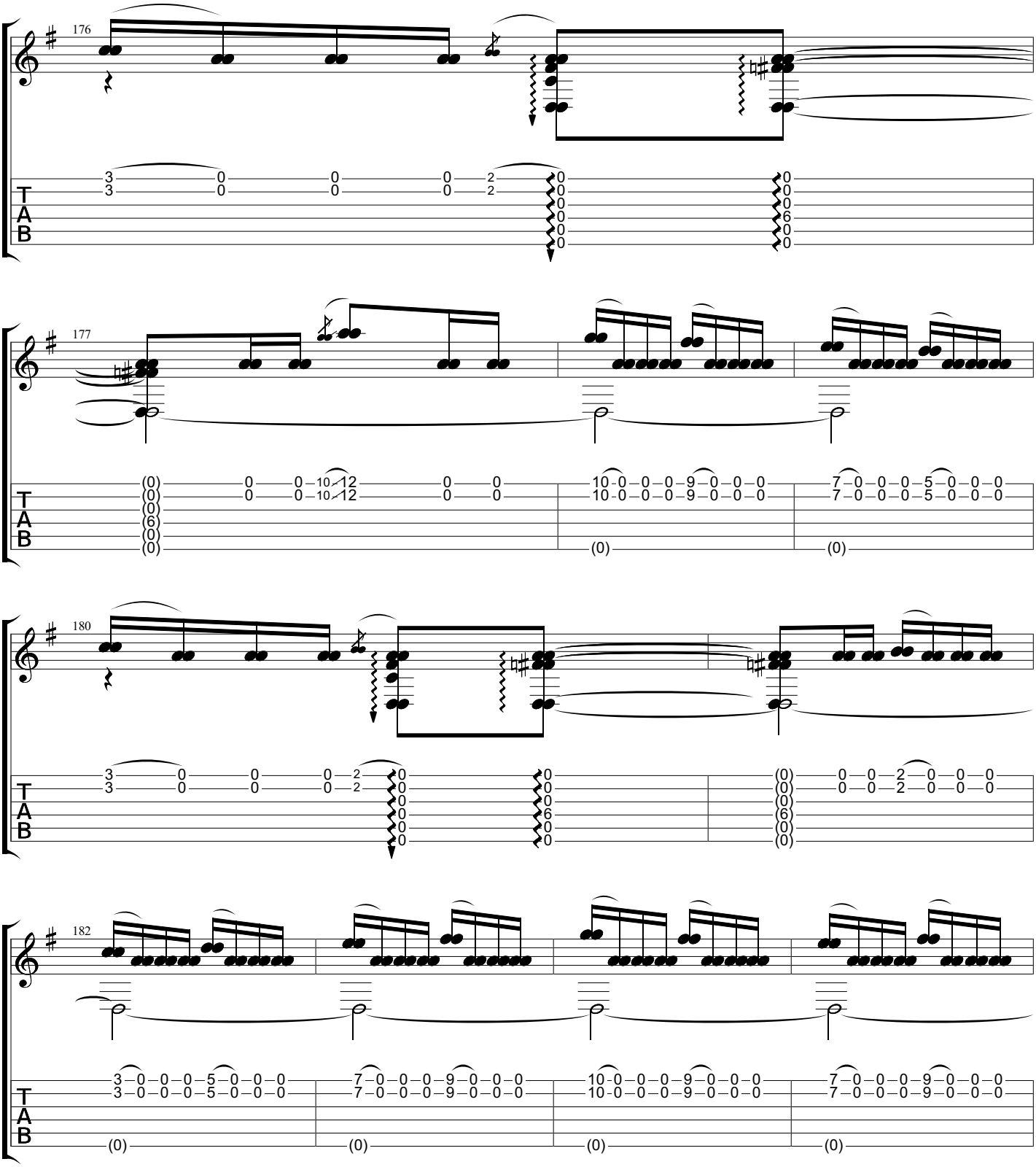
176
177
180
182
T
A
B

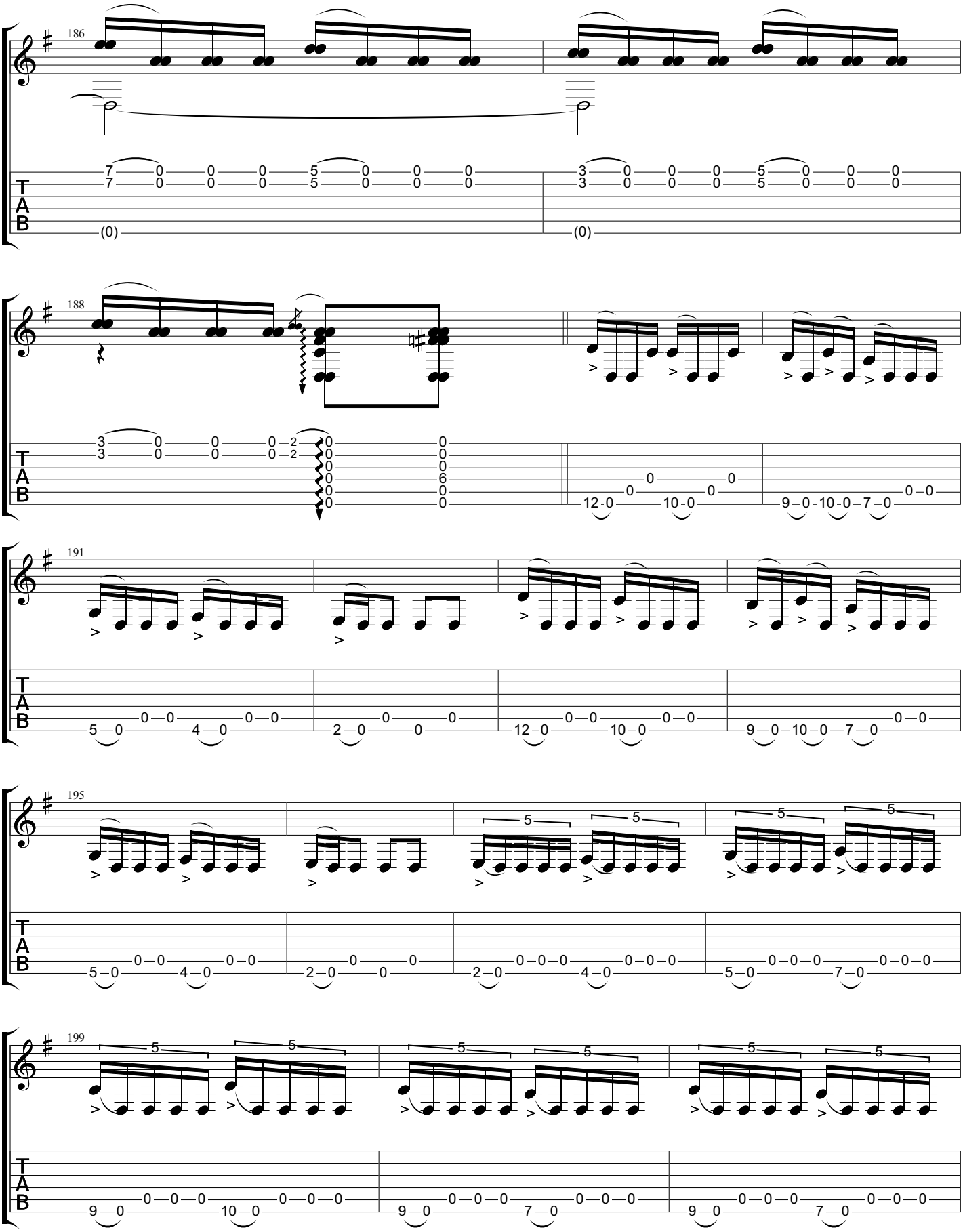
186
188
191
195
199
T
A
B

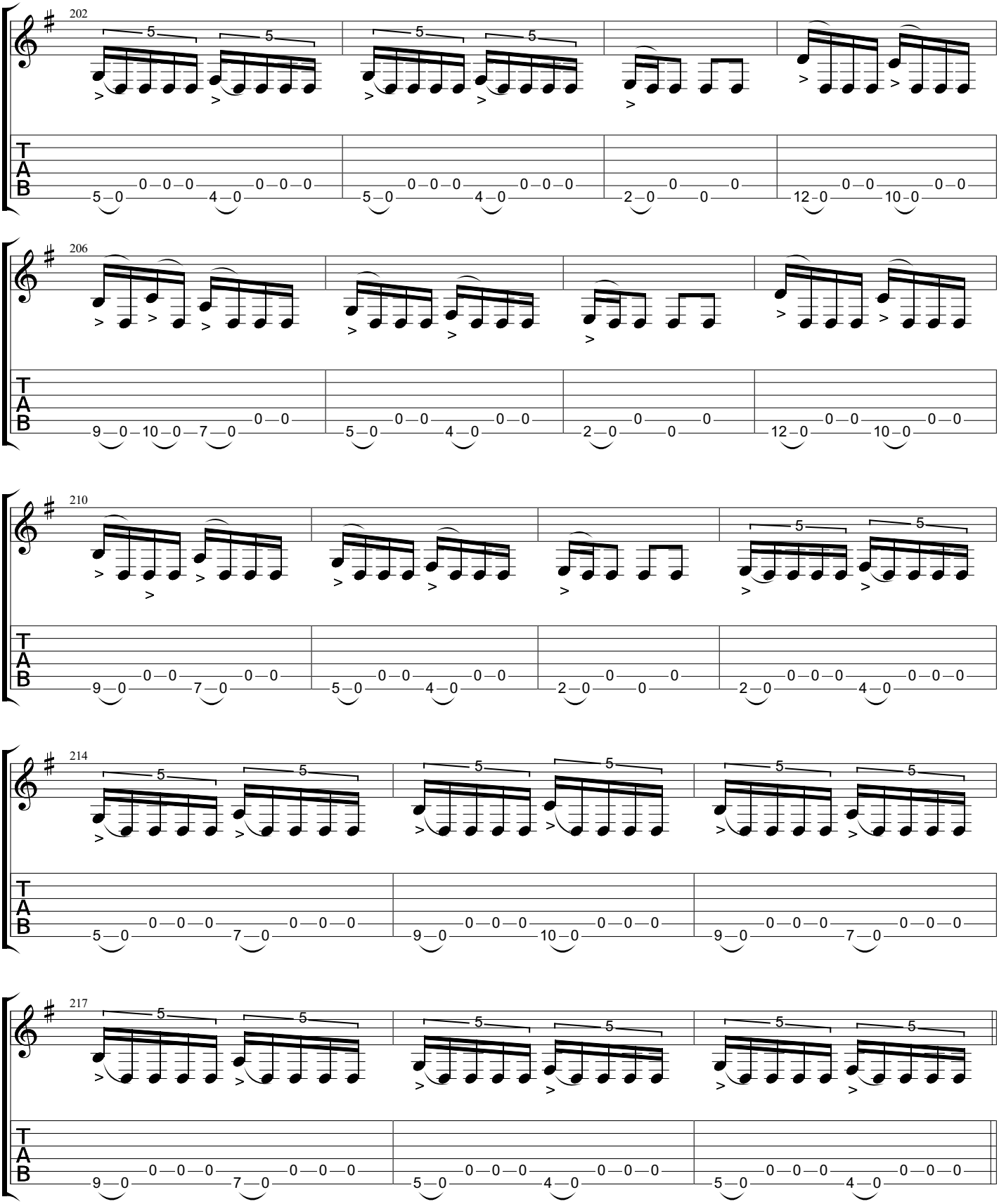
202
206
210
214
217
T
A
B

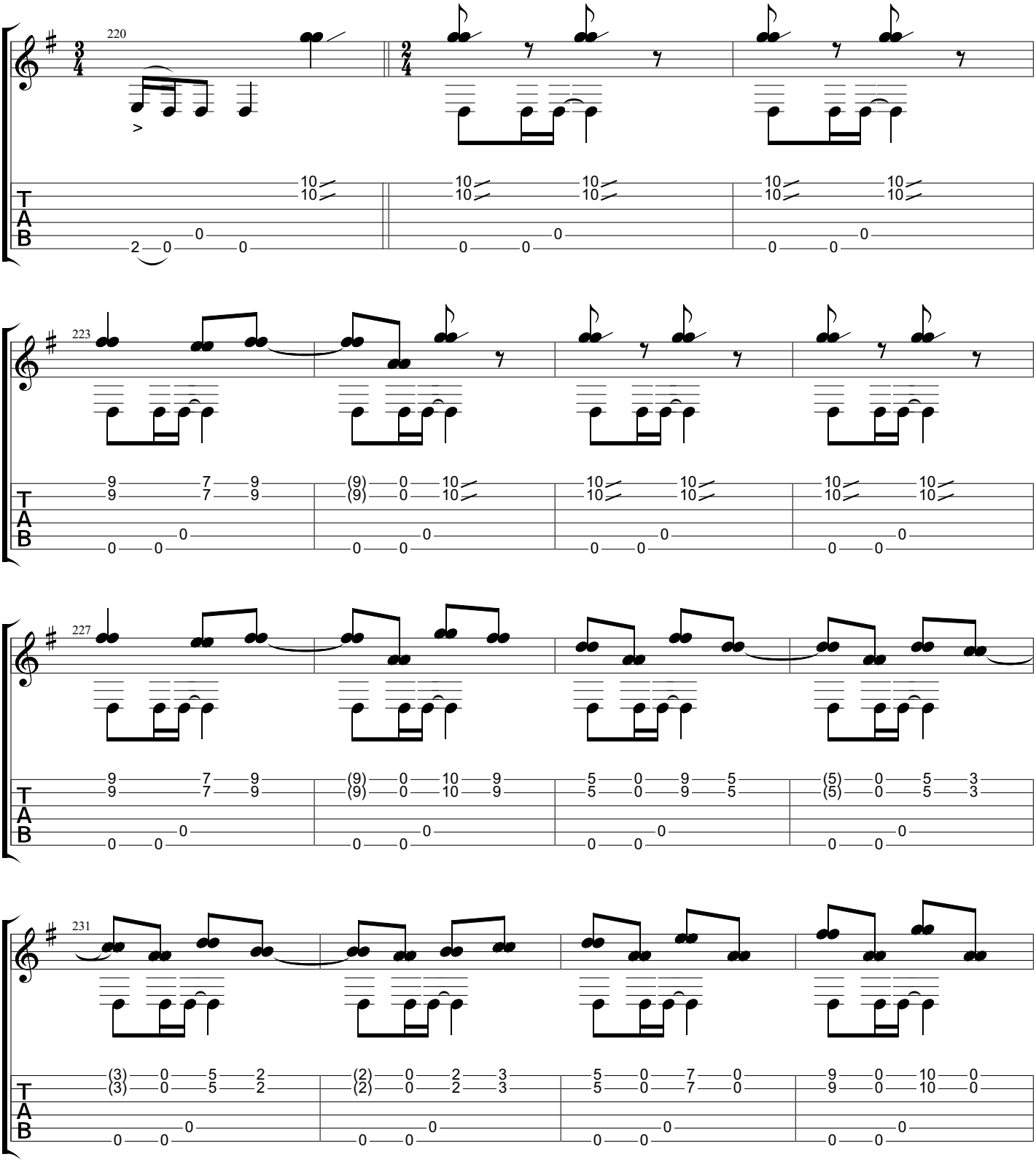
220
223
227
231
T
A
B

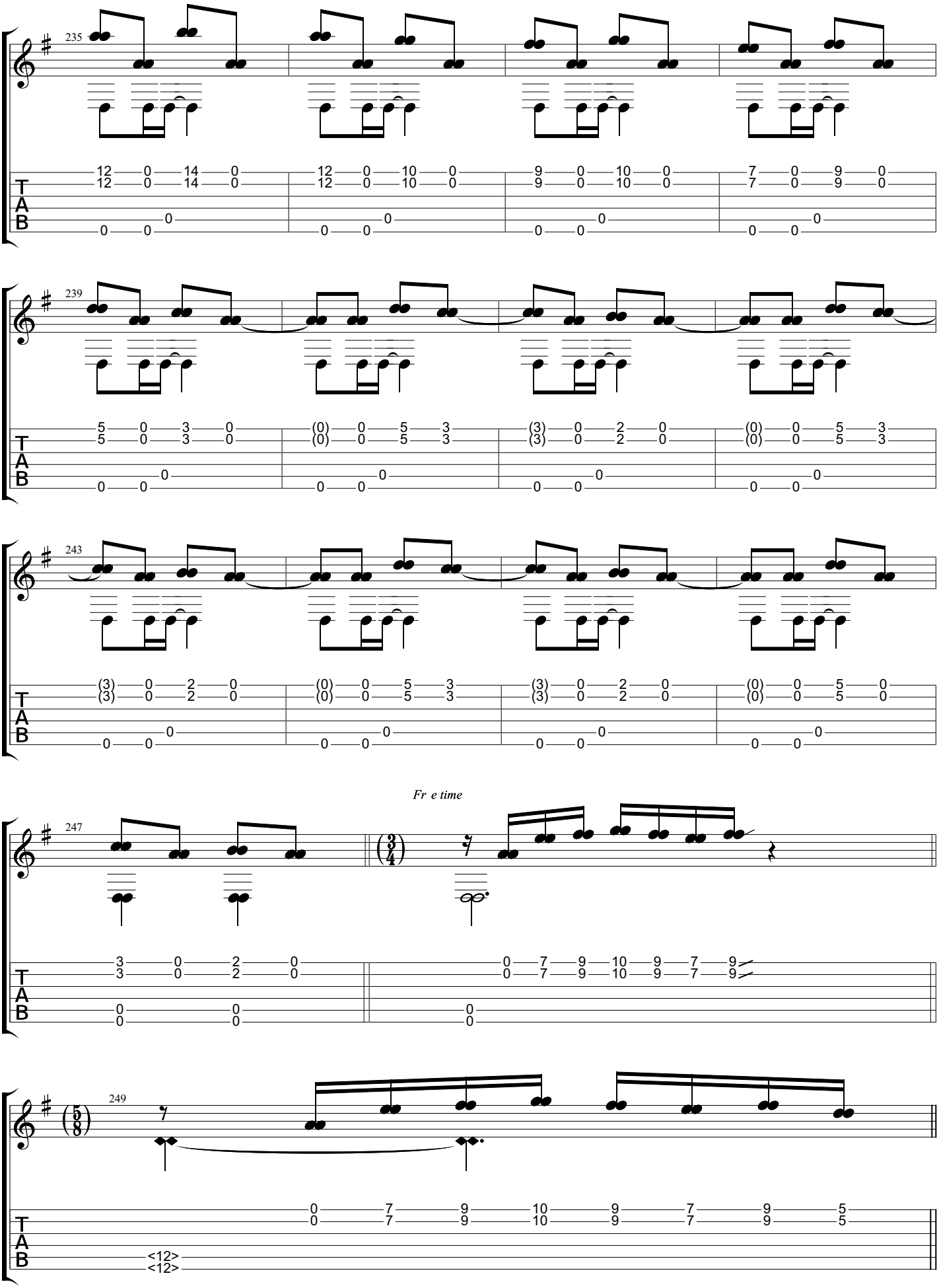
235
239
243
Fr e time
247
249

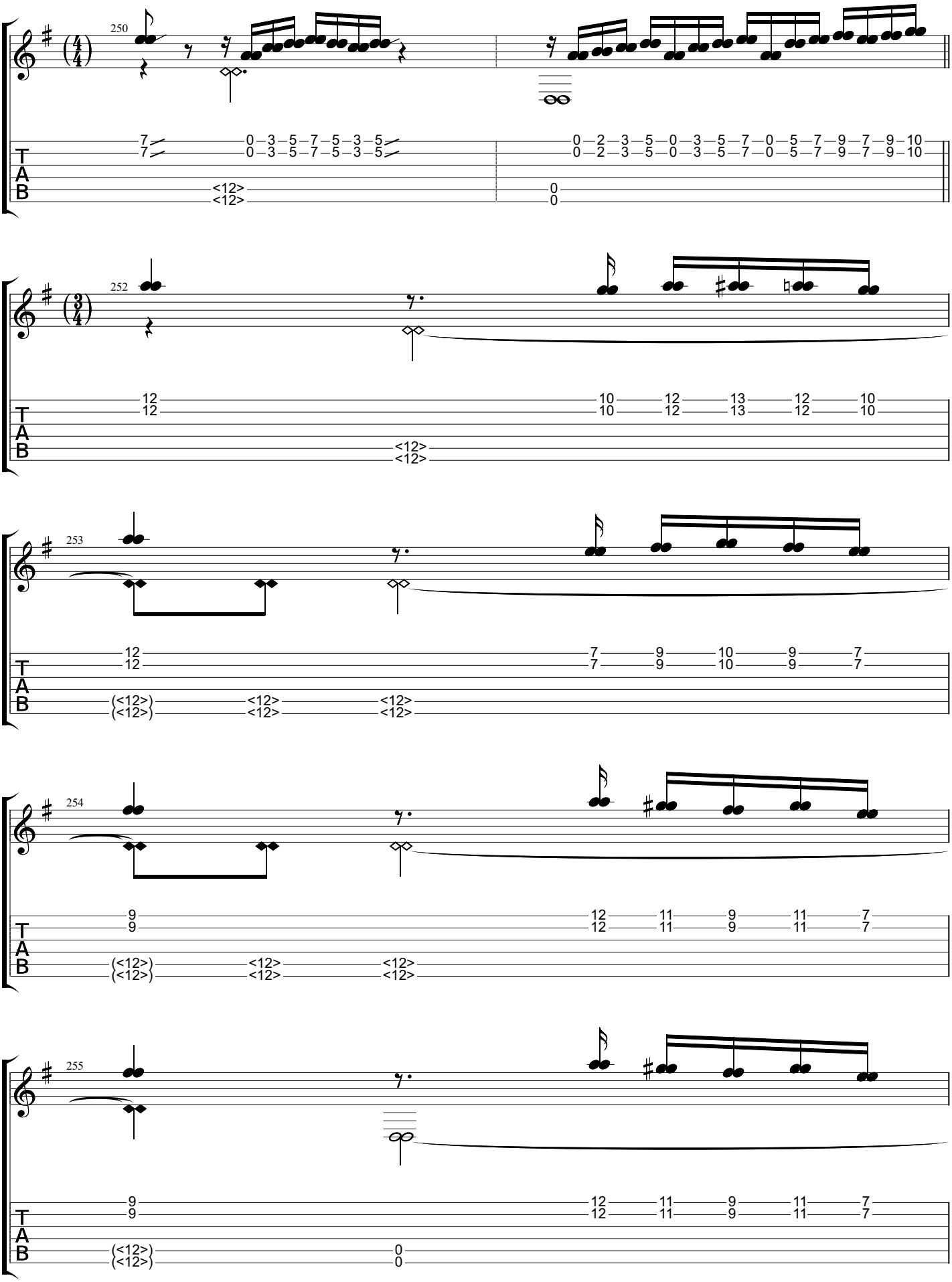
250
7 0 3 5 7 5 3 5 0 2 3 5 0 3 5 7 0 5 7 9 7 9 10
<12> 0
252
12 10 12 13 12 10
<12>
253
12 7 9 10 9 7
(<12>) <12> <12>
254
9 12 11 9 11 7
(<12>) <12> <12>
255
9 12 11 9 11 7
(<12>) 0

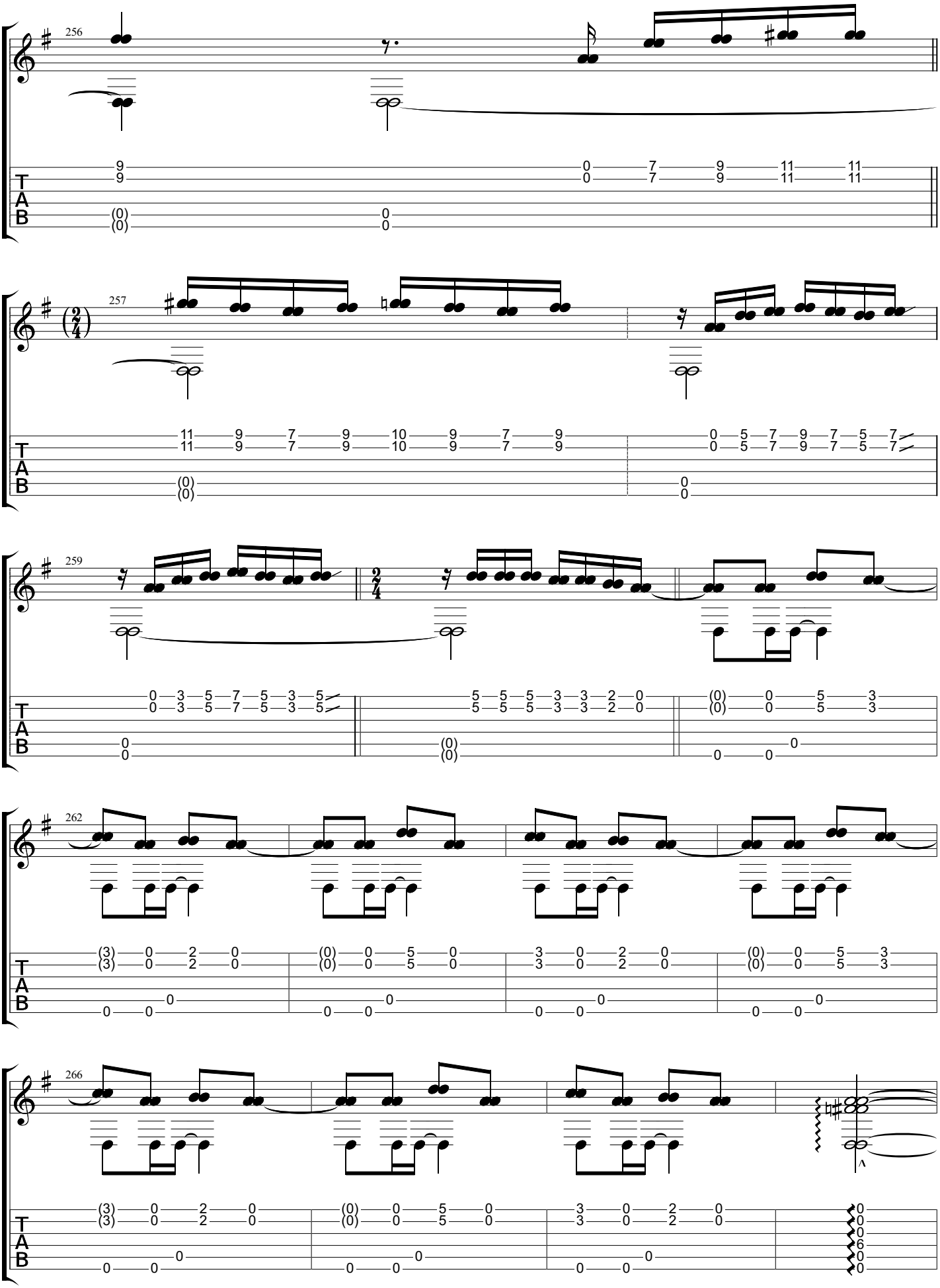
256
257
259
262
266
T
A
B

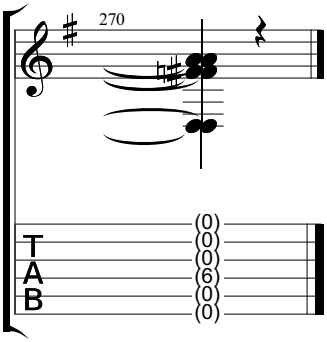
270
T
A
B
(0)
(0)
(0)
(6)
(0)
(0)

Cântico Nordestino

www.classclef.com

Baden Powell (1937-2000)

Felicidades (1982)

Music by Baden Powell
Tabbed by BrazilOnGuitar

User Defined
①= A ④= C
②= A ⑤= D
③= F♯ ⑥= D

♩ = 100

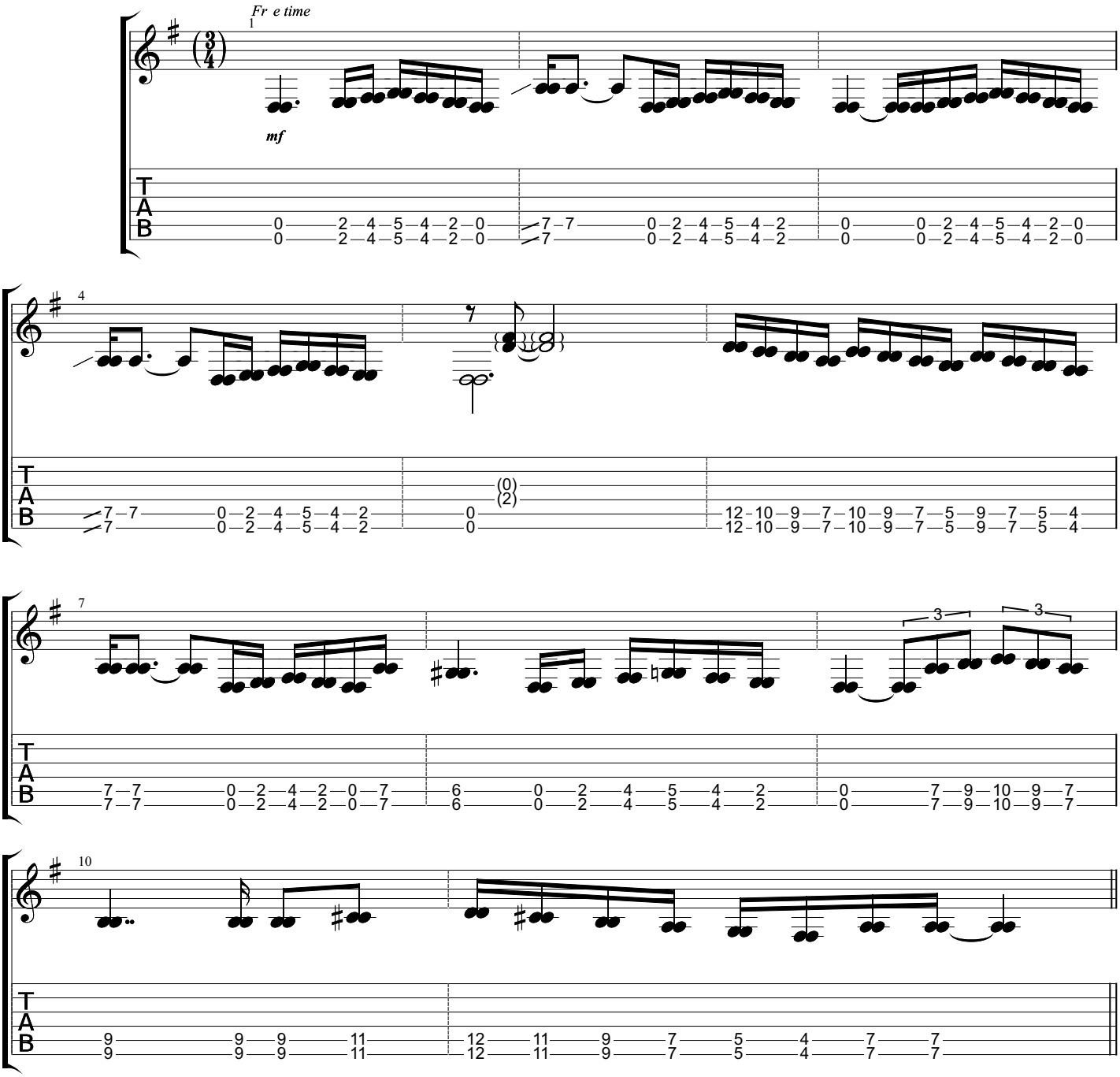

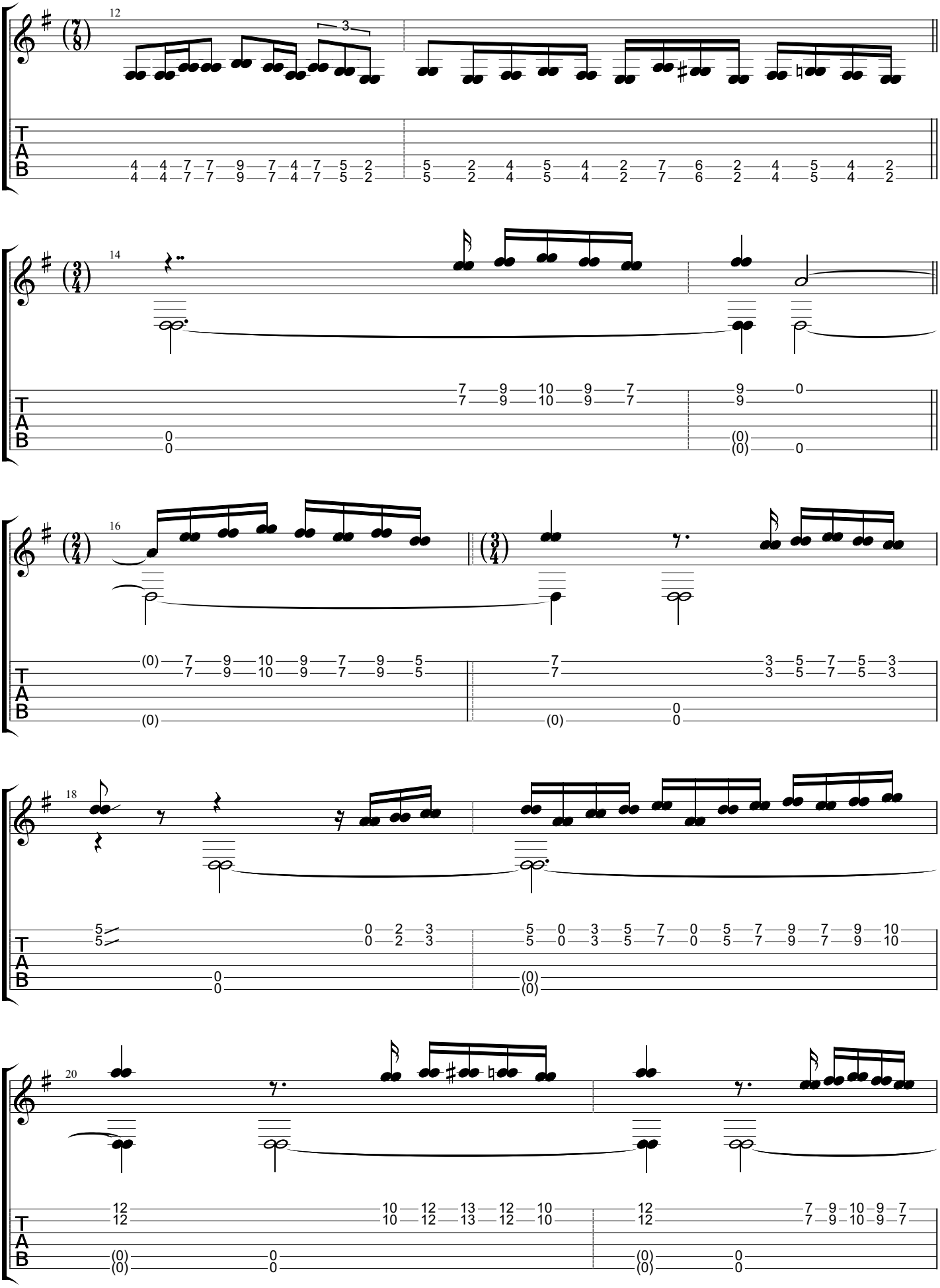
12
14
16
18
20
T
A
B

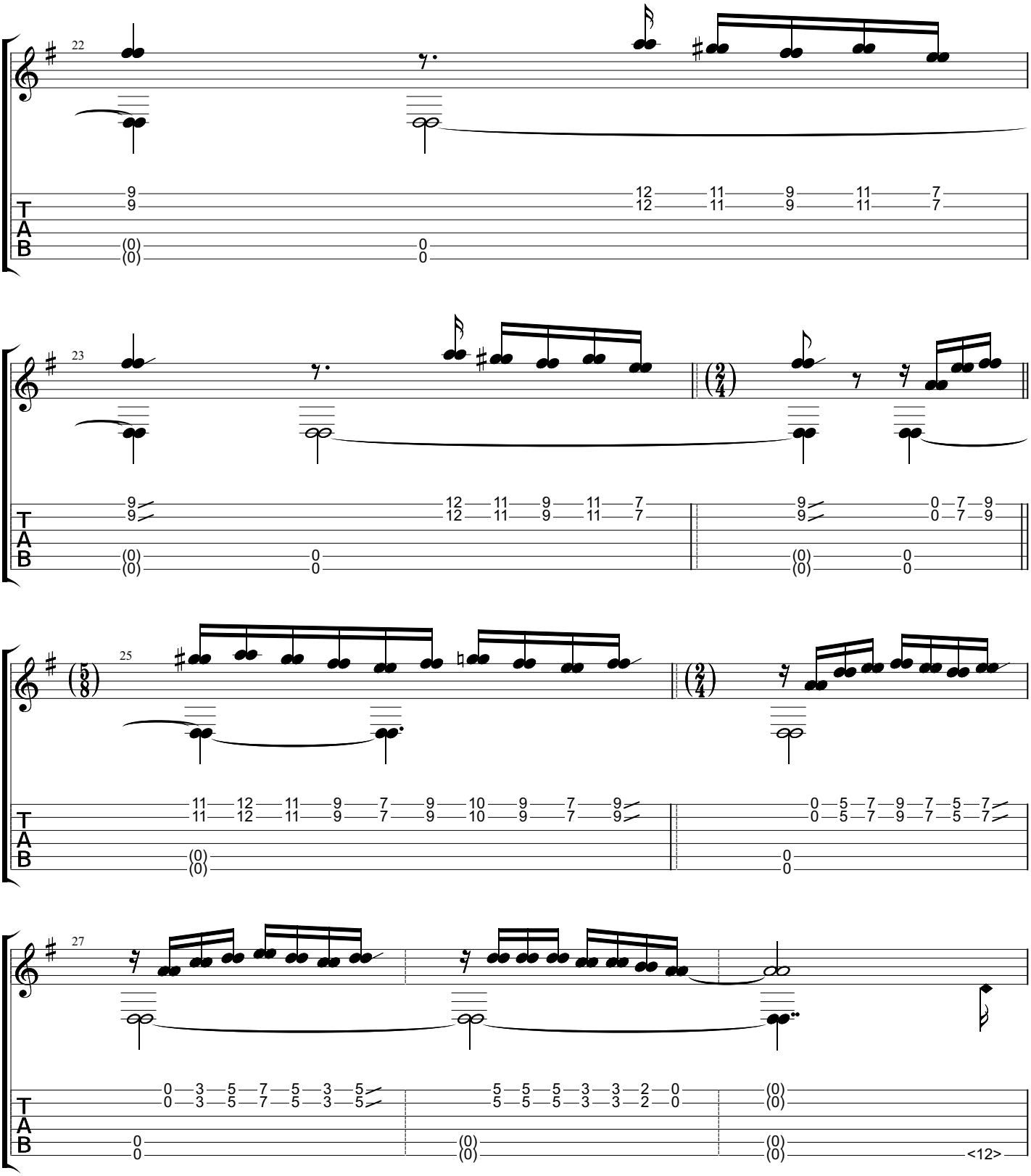
22
23
25
27
T
A
B
<12>

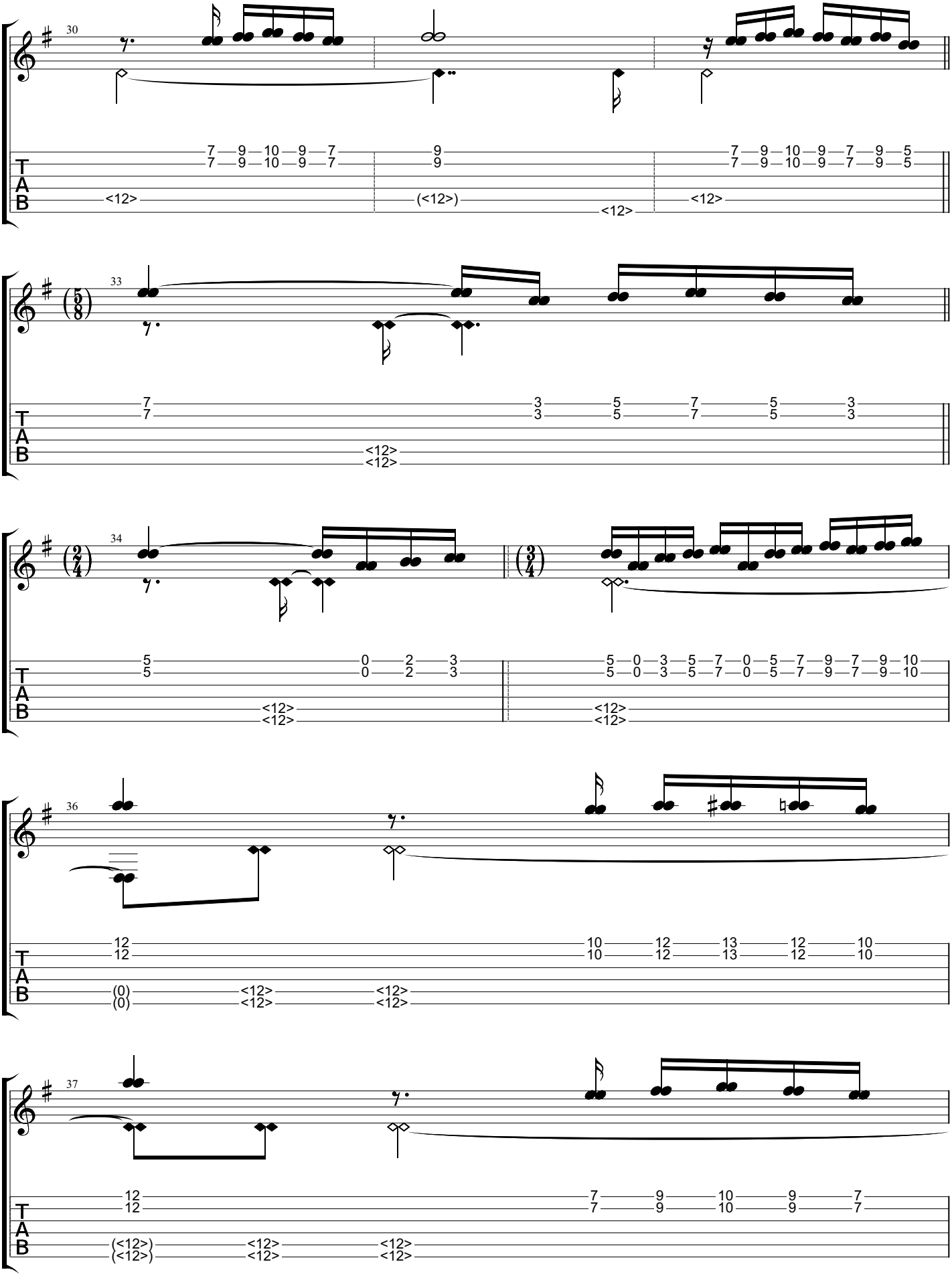
30
7 9 10 9 7
7 9 10 9 7
<12>
9
9
(<12>)
<12>
7 9 10 9 7 9 5
7 9 10 9 7 9 5
<12>
33
7
7
3 5 7 5 3
3 5 7 5 3
<12>
<12>
34
5
5
0 2 3
0 2 3
<12>
<12>
5 0 3 5 7 0 5 7 9 7 9 10
5 0 3 5 7 0 5 7 9 7 9 10
<12>
<12>
36
12
12
10 12 13 12 10
10 12 13 12 10
(0)
(0)
<12>
<12>
<12>
<12>
37
12
12
7 9 10 9 7
7 9 10 9 7
(<12>)
(<12>)
<12>
<12>
<12>
<12>
T
A
B

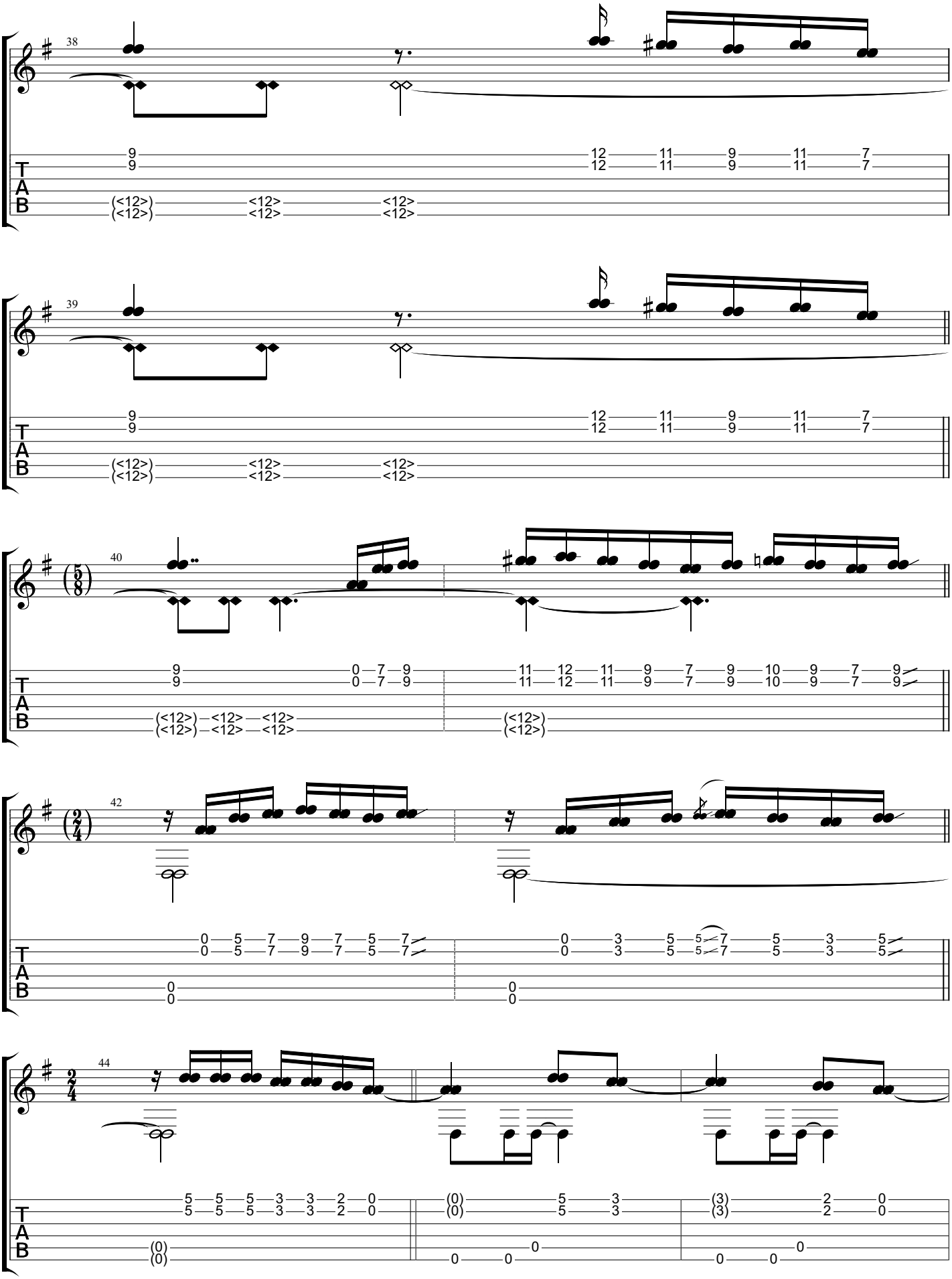
38
39
40
42
44
T
A
B

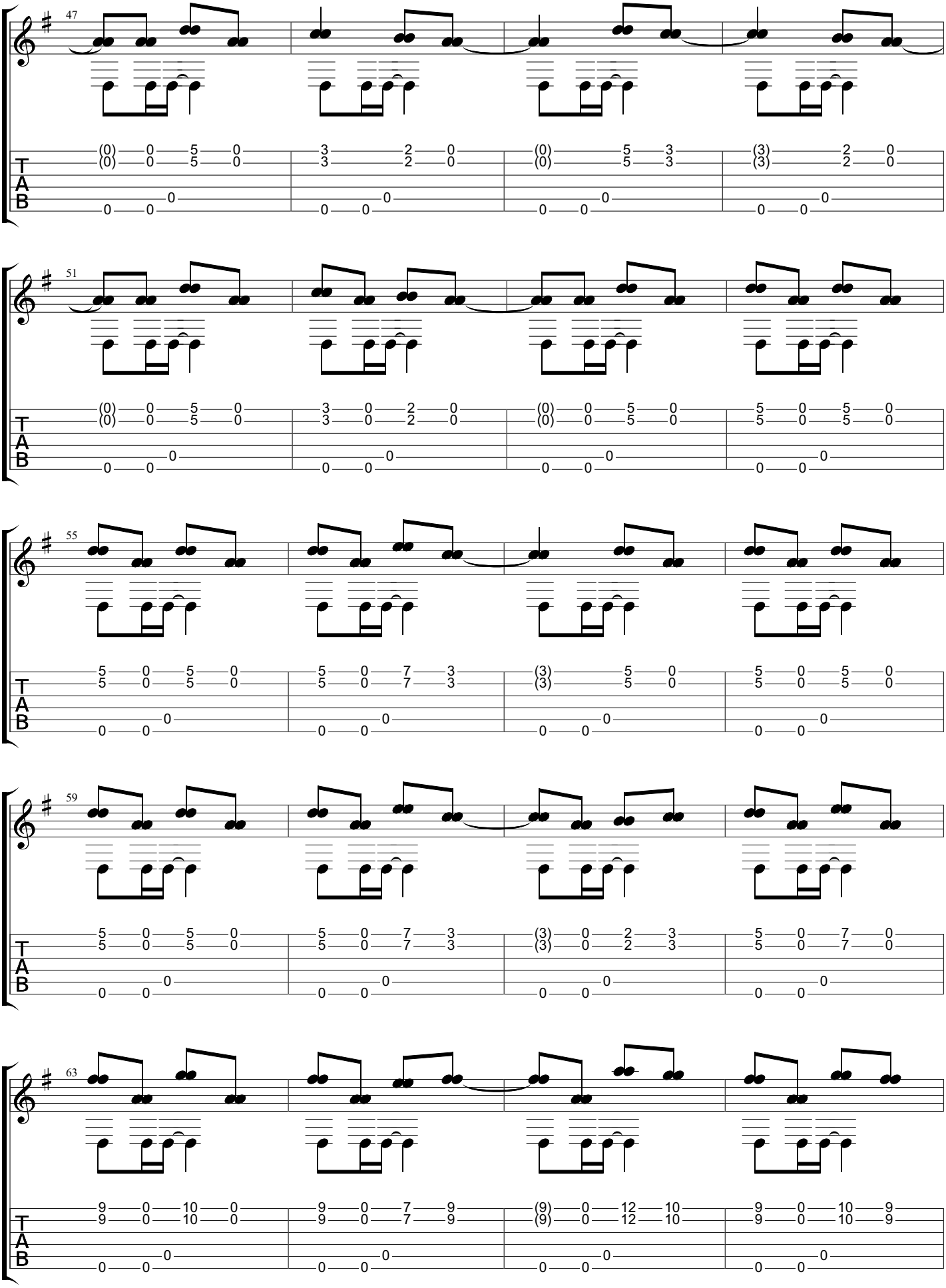
47
51
55
59
63
T
A
B

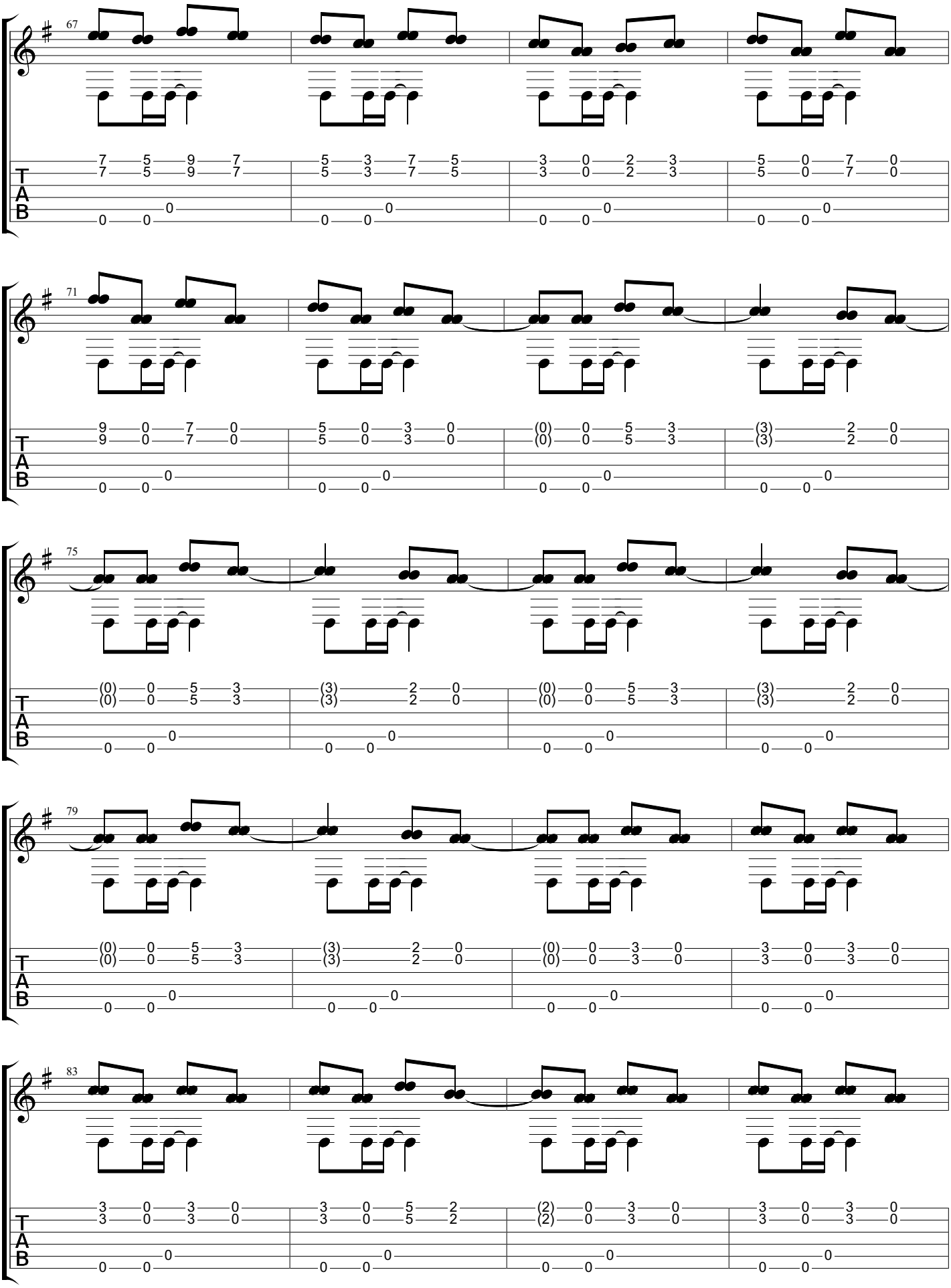
67
71
75
79
83
T
A
B

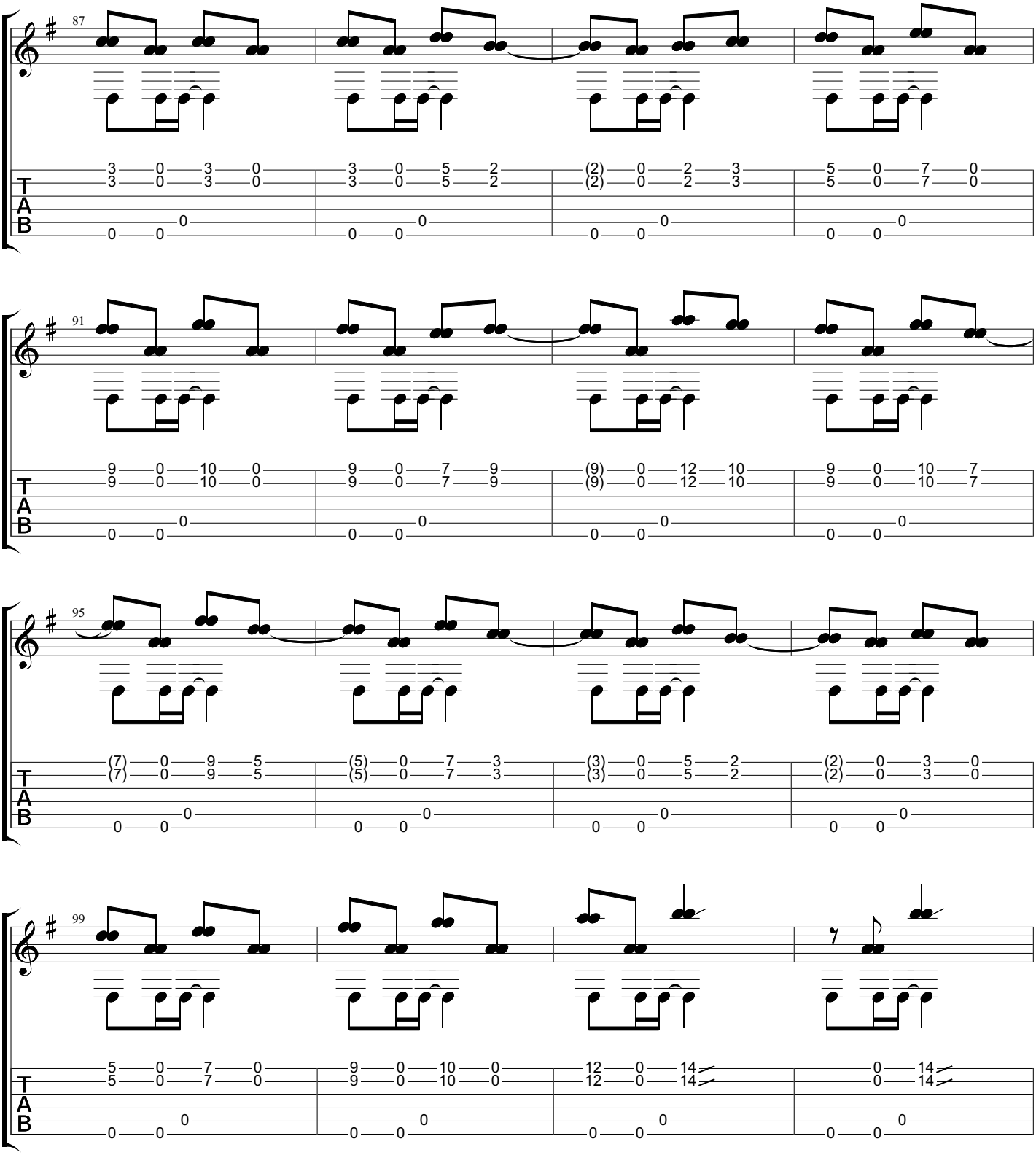
87
3 0 3 0
3 0 3 0
0
0 0
3 0 5 2
3 0 5 2
0
0 0
(2) 0 2 3
(2) 0 2 3
0
0 0
5 0 7 0
5 0 7 0
0
0 0
91
9 0 10 0
9 0 10 0
0
0 0
9 0 7 9
9 0 7 9
0
0 0
(9) 0 12 10
(9) 0 12 10
0
0 0
9 0 10 7
9 0 10 7
0
0 0
95
(7) 0 9 5
(7) 0 9 5
0
0 0
(5) 0 7 3
(5) 0 7 3
0
0 0
(3) 0 5 2
(3) 0 5 2
0
0 0
(2) 0 3 0
(2) 0 3 0
0
0 0
99
5 0 7 0
5 0 7 0
0
0 0
9 0 10 0
9 0 10 0
0
0 0
12 0 14
12 0 14
0
0 0
0 14
0 14
0
0 0
T
A
B

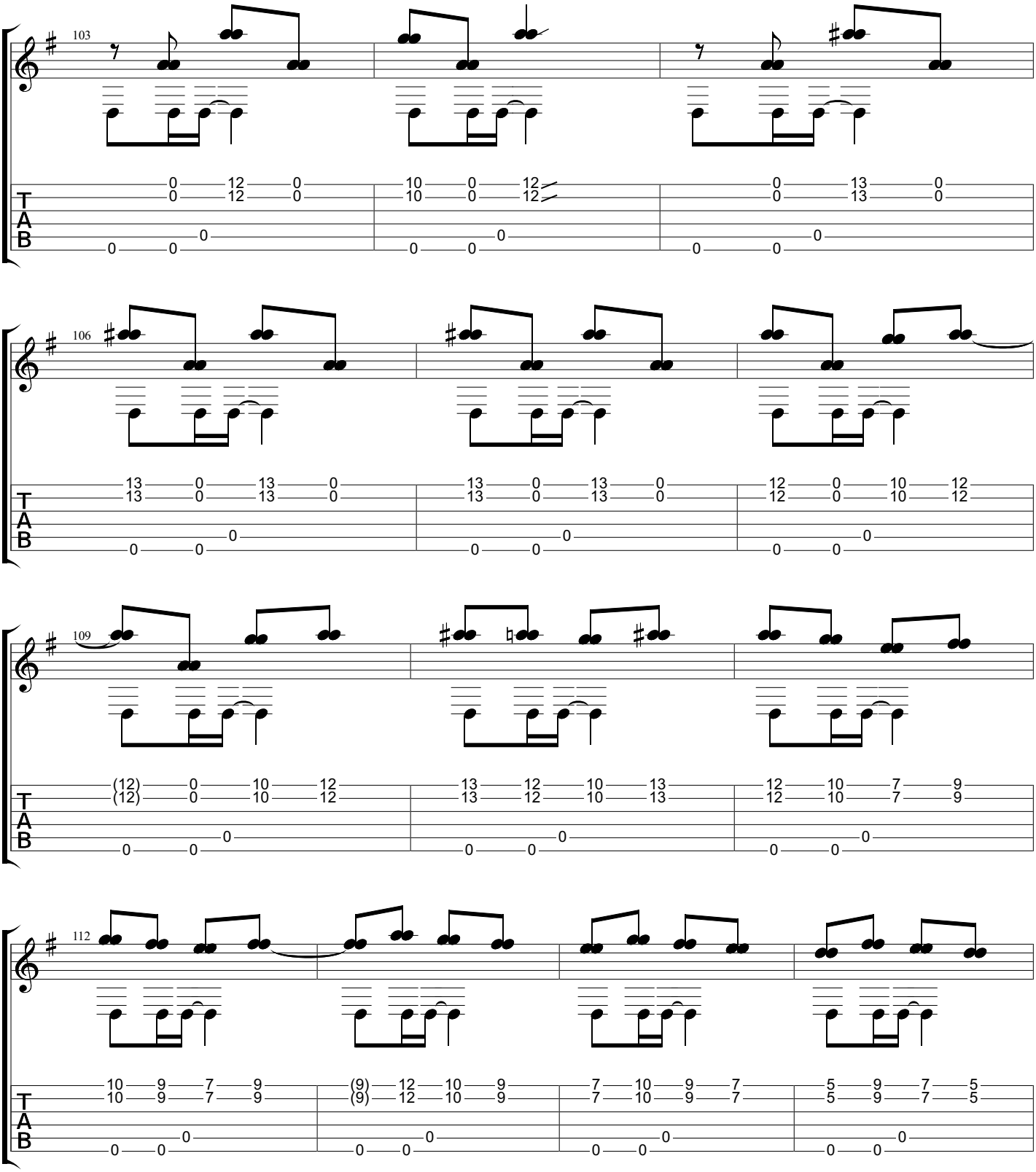
103
106
109
112
T
A
B

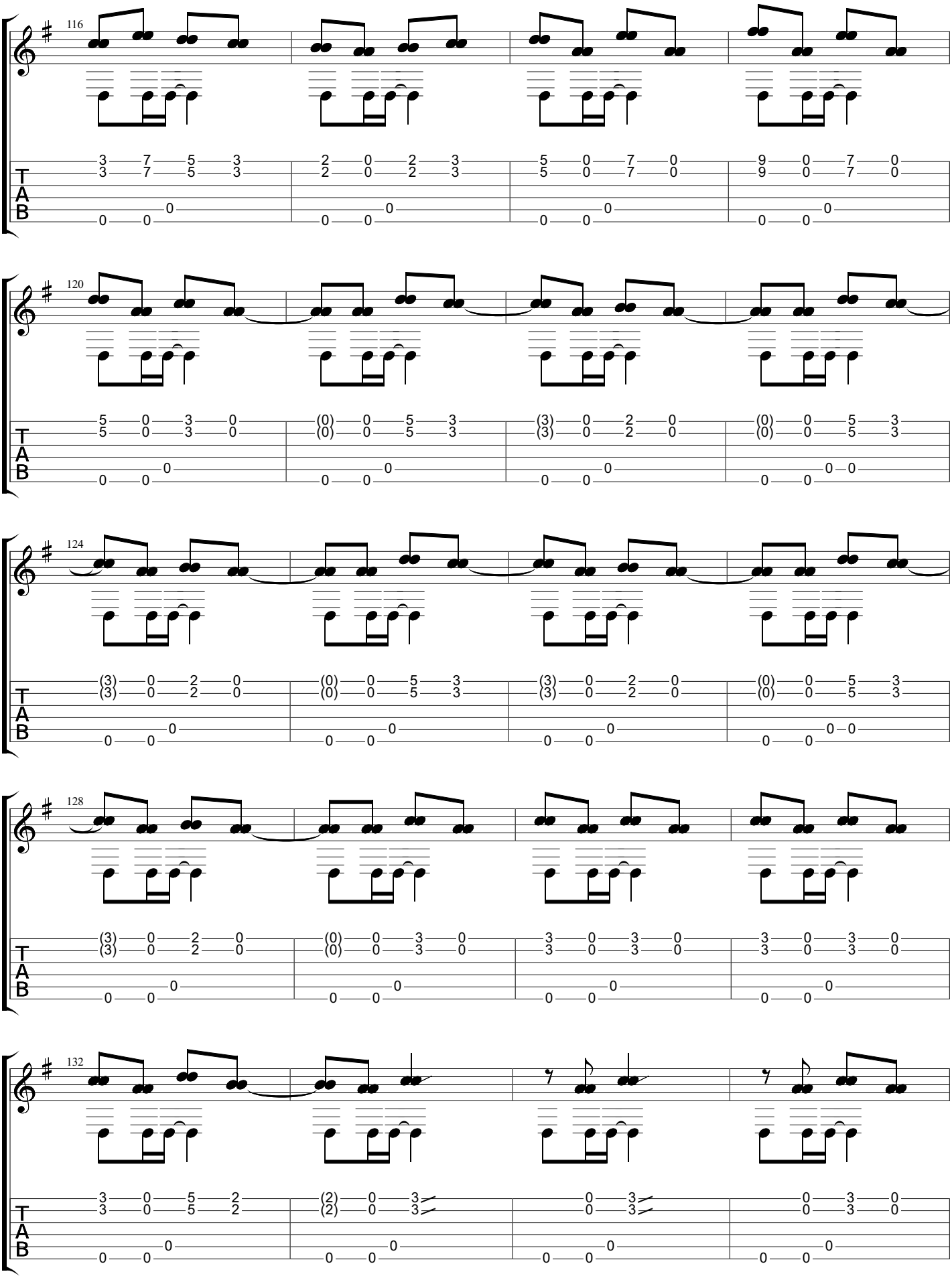
116
120
124
128
132
T
A
B

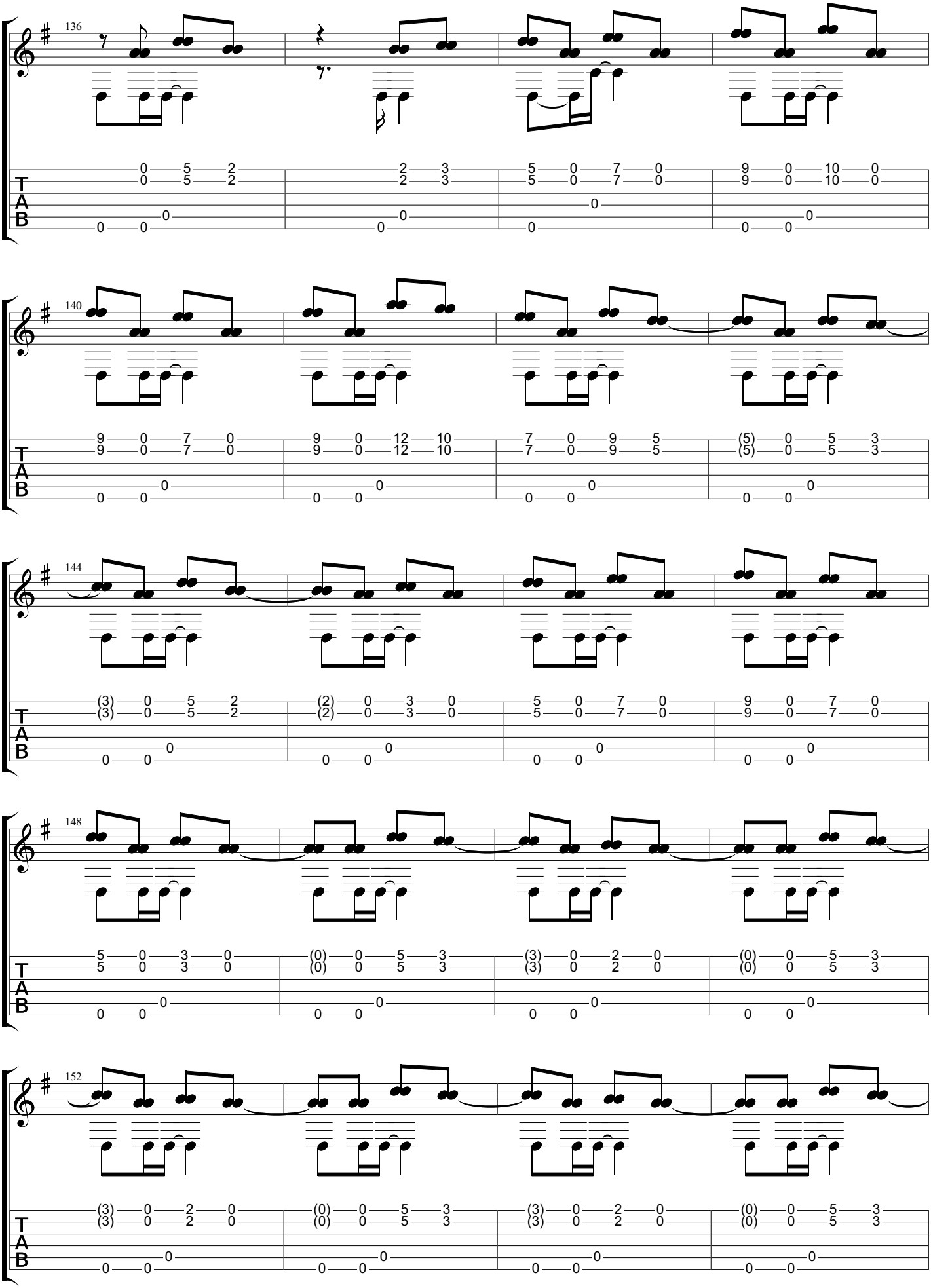
136
140
144
148
152
T
A
B

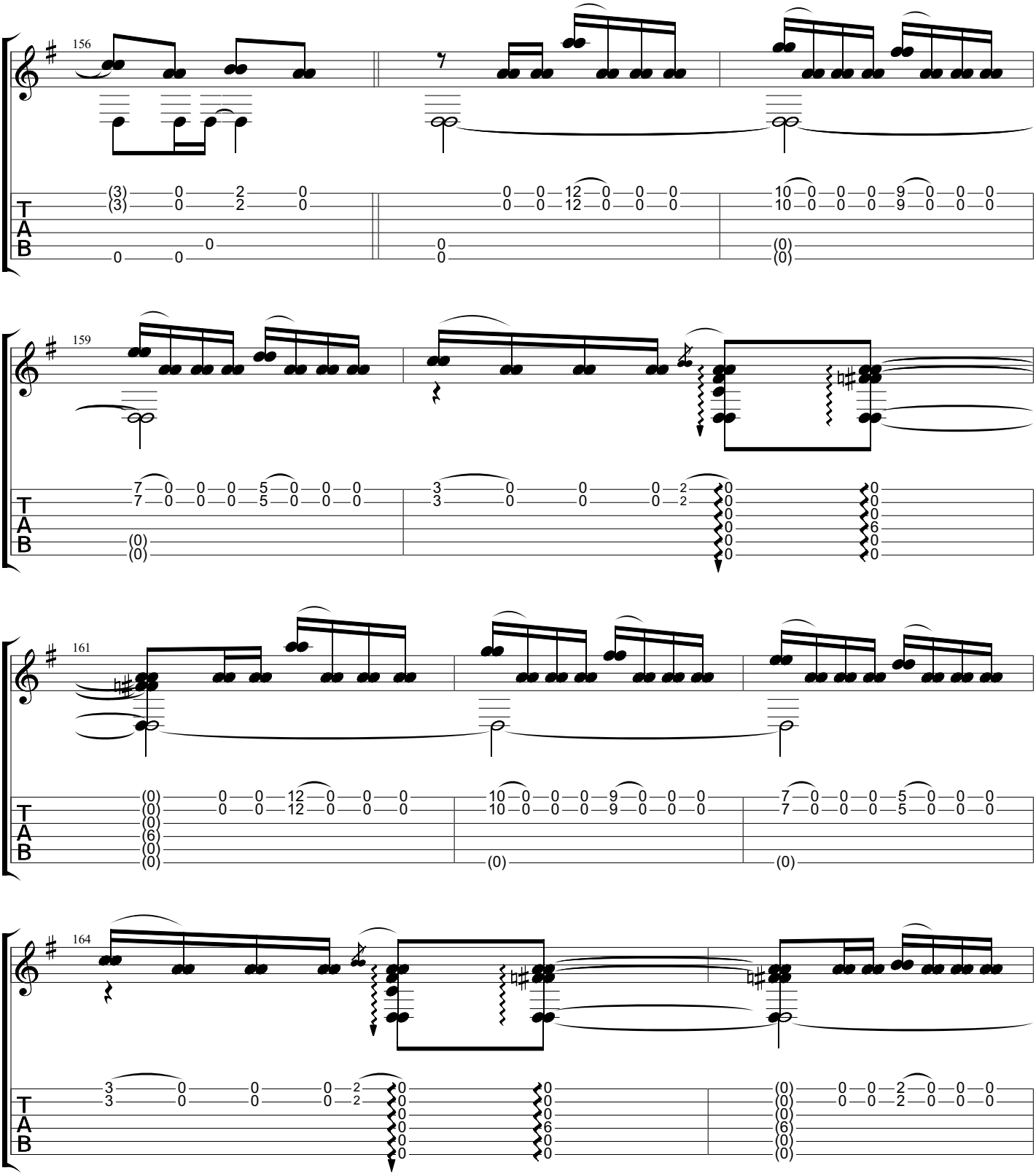
156
159
161
164
T
A
B

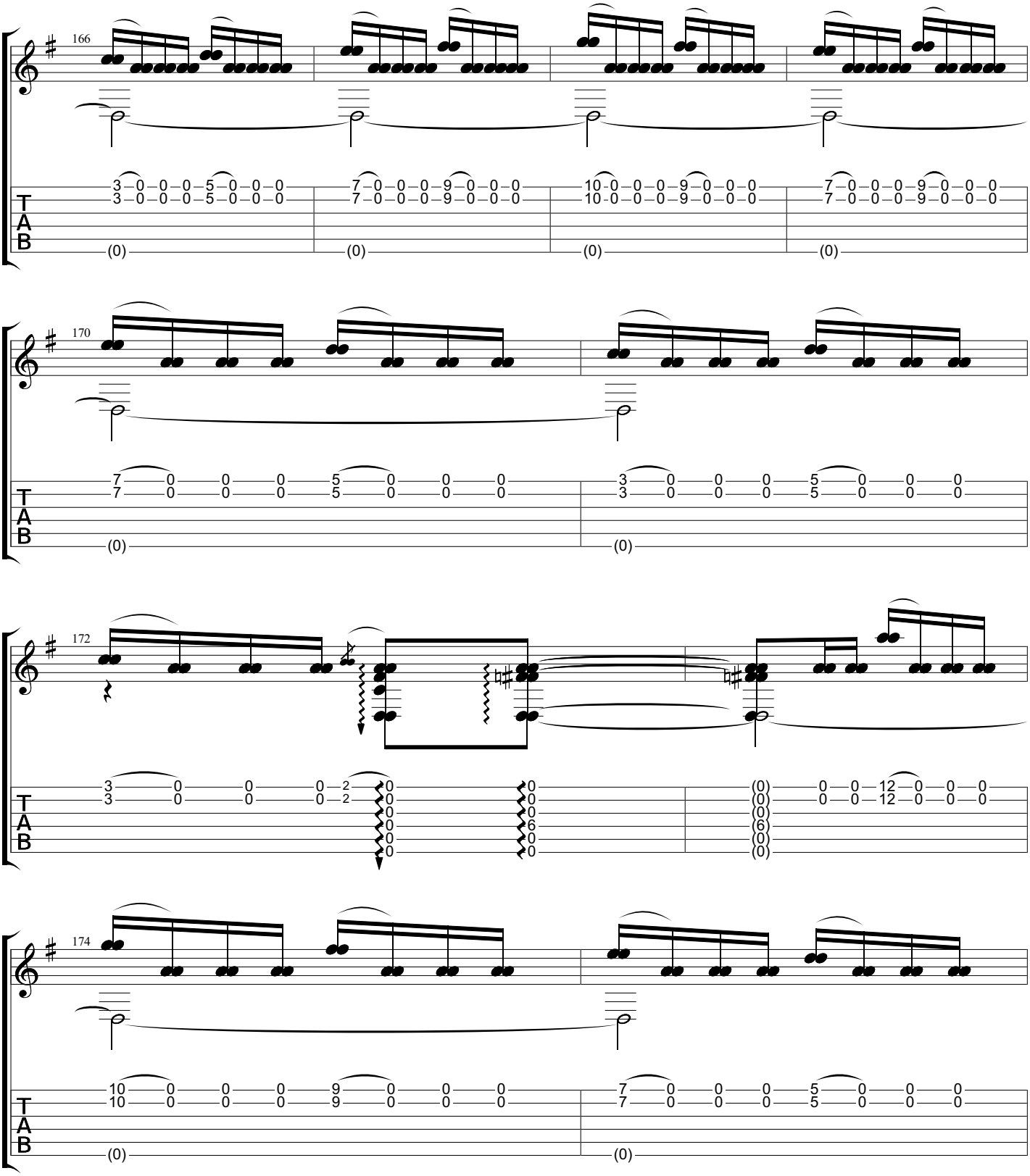
166
170
172
174
T
A
B

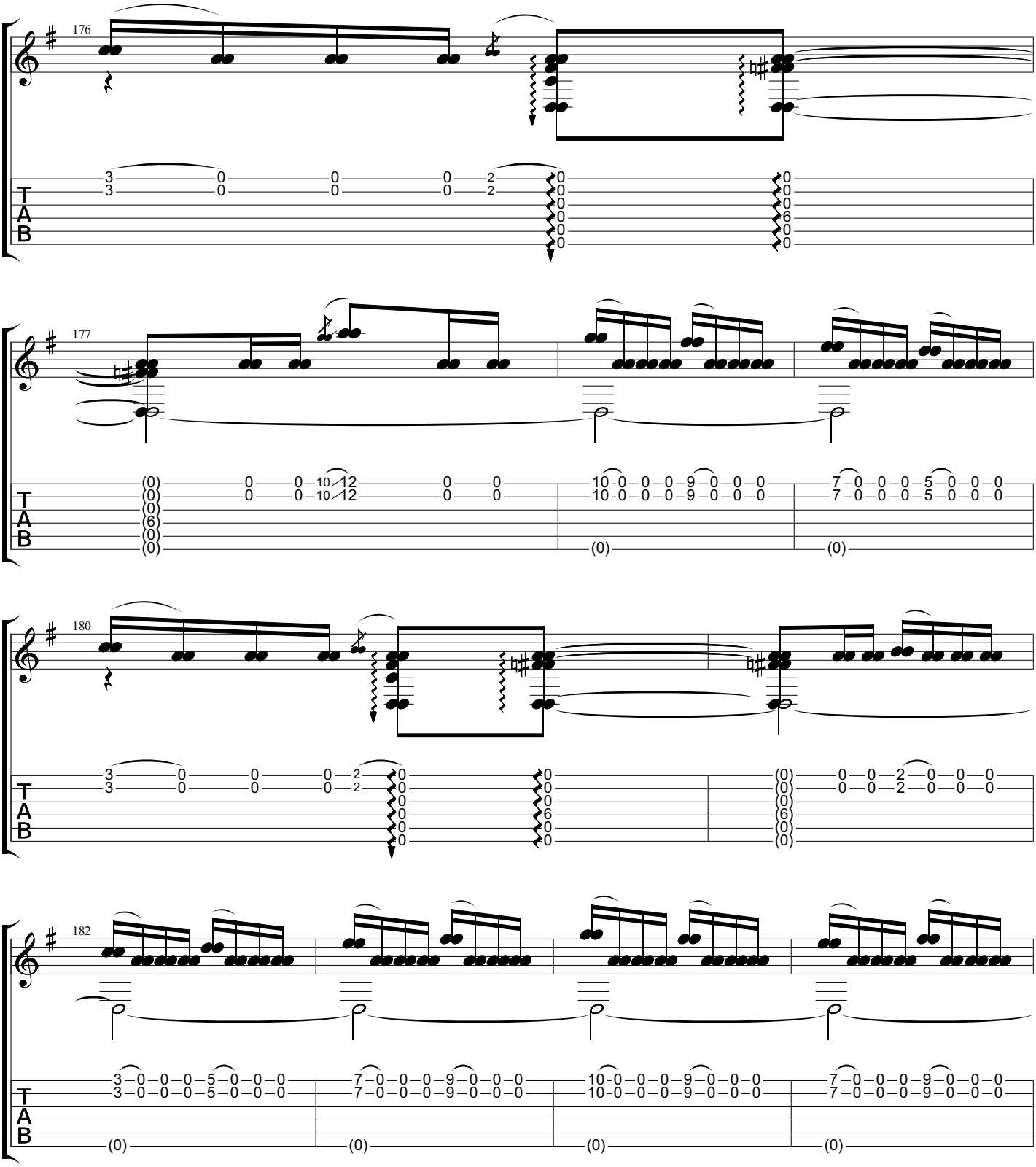
176
177
180
182
T
A
B

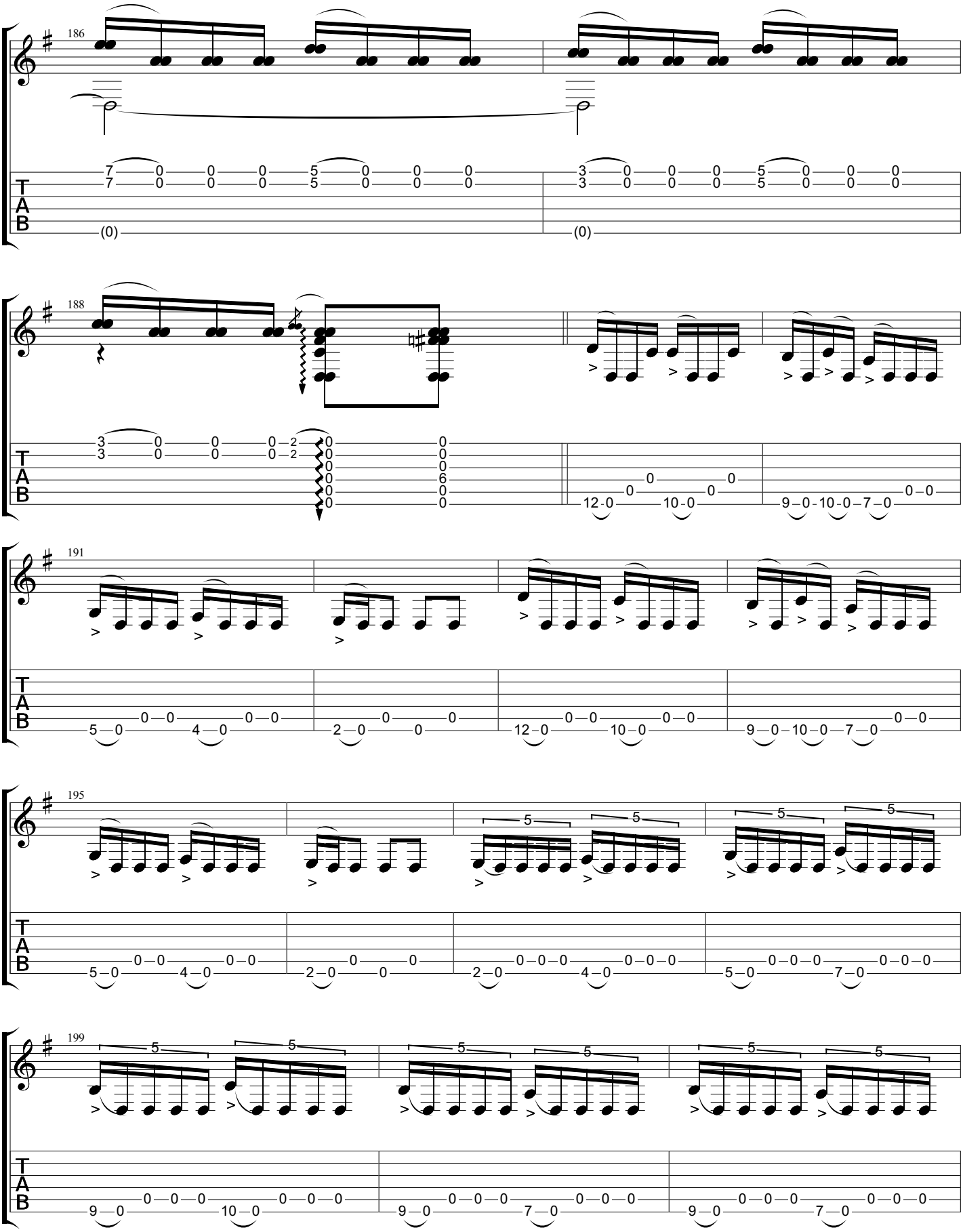
186
188
191
195
199
T
A
B

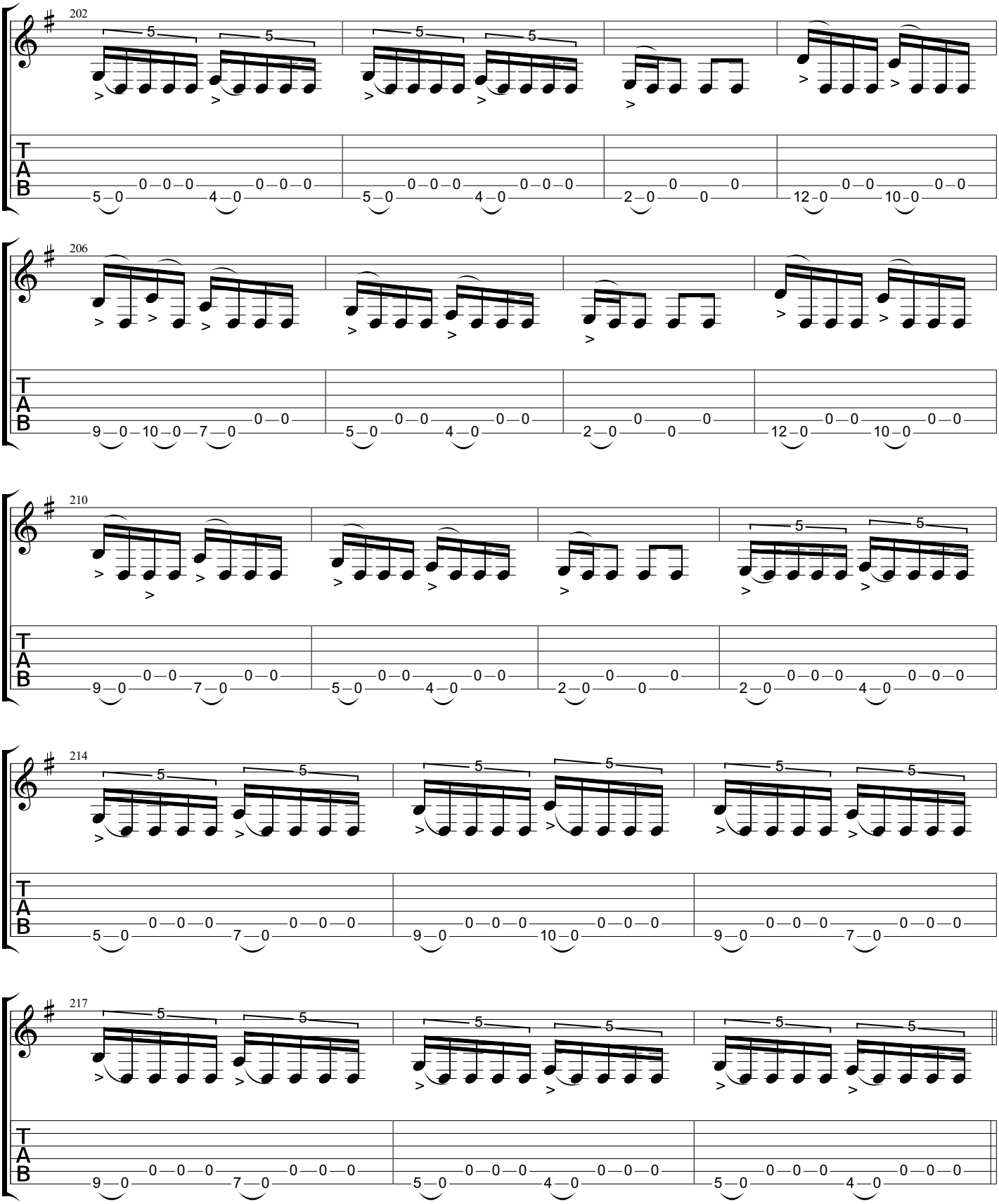
202
206
210
214
217
T
A
B

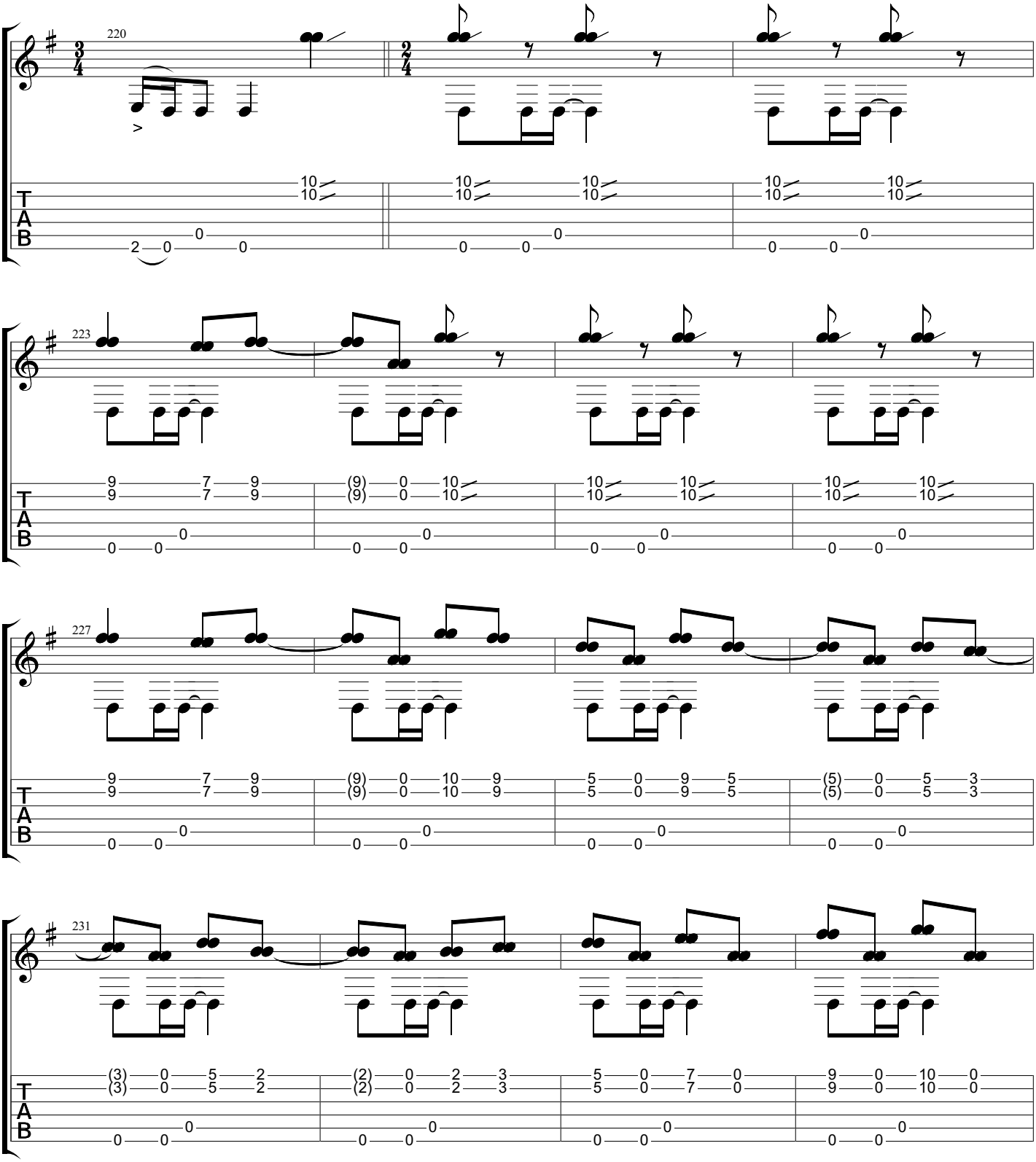
220
223
227
231
T
A
B

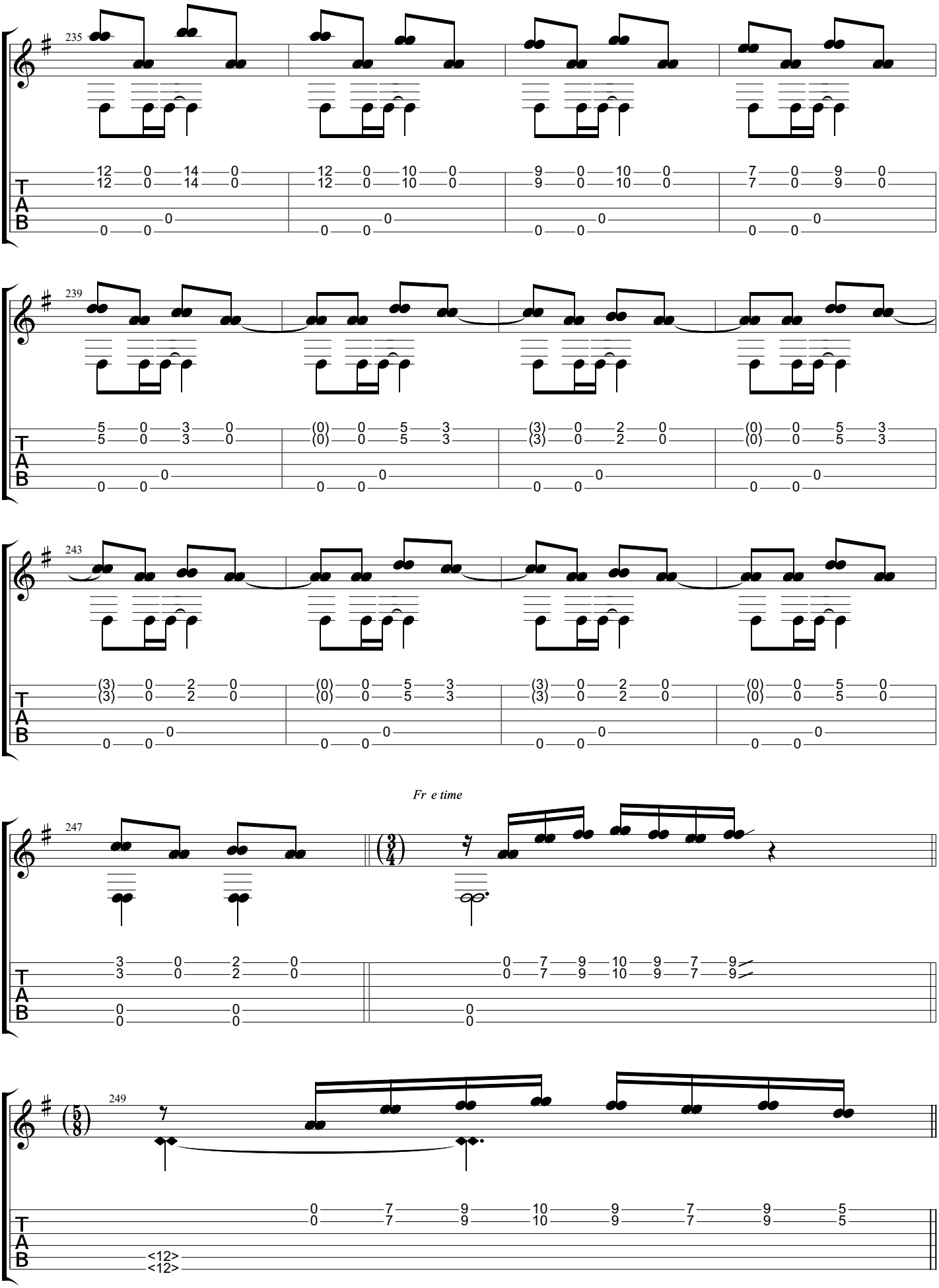
235
239
243
Fr e time
247
249

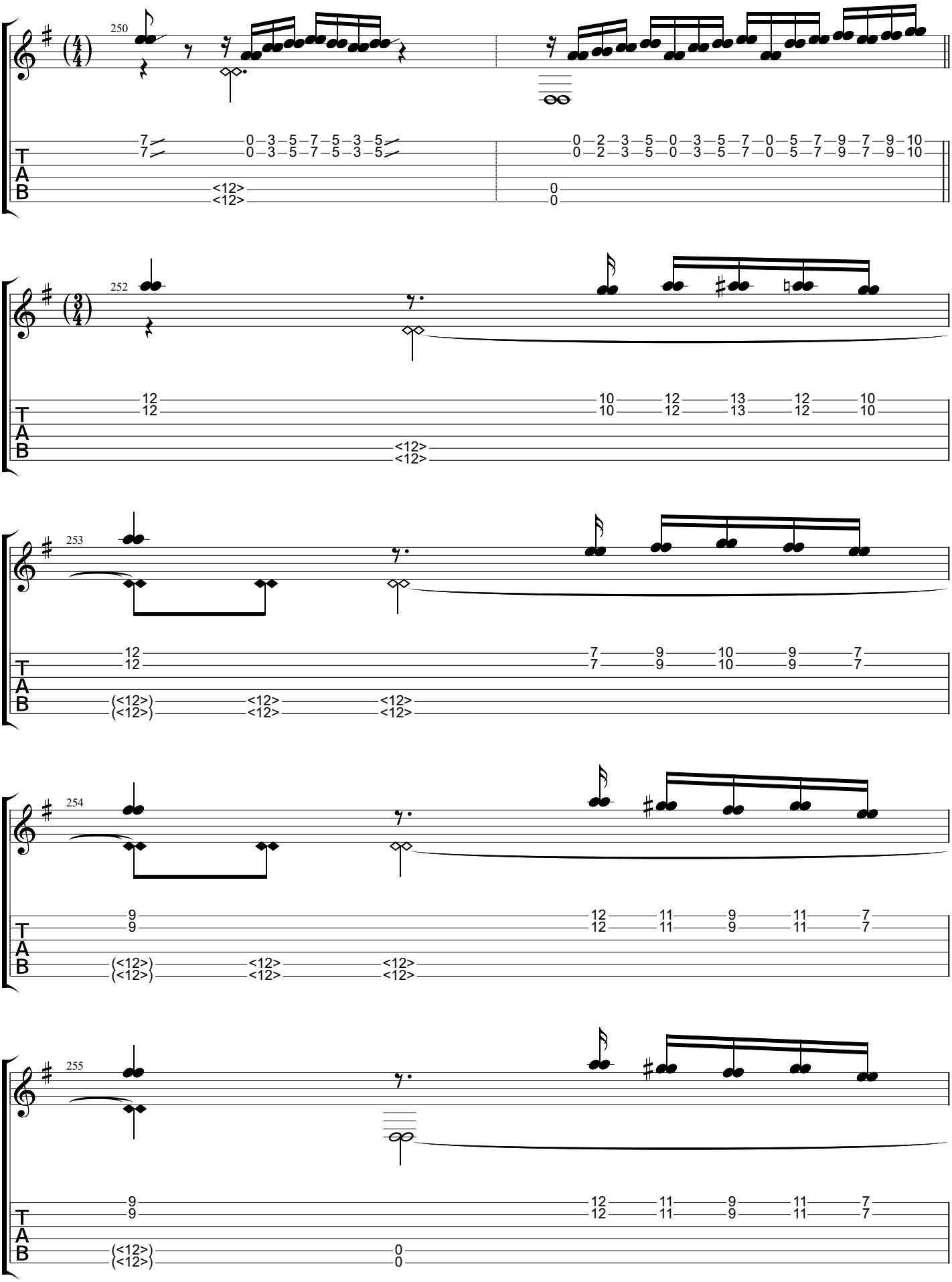
250
7 0 3 5 7 5 3 5 0 2 3 5 0 3 5 7 0 5 7 9 7 9 10
<12> 0
252
12 10 12 13 12 10
<12>
253
12 7 9 10 9 7
(<12>) <12> <12>
254
9 12 11 9 11 7
(<12>) <12> <12>
255
9 12 11 9 11 7
(<12>) 0

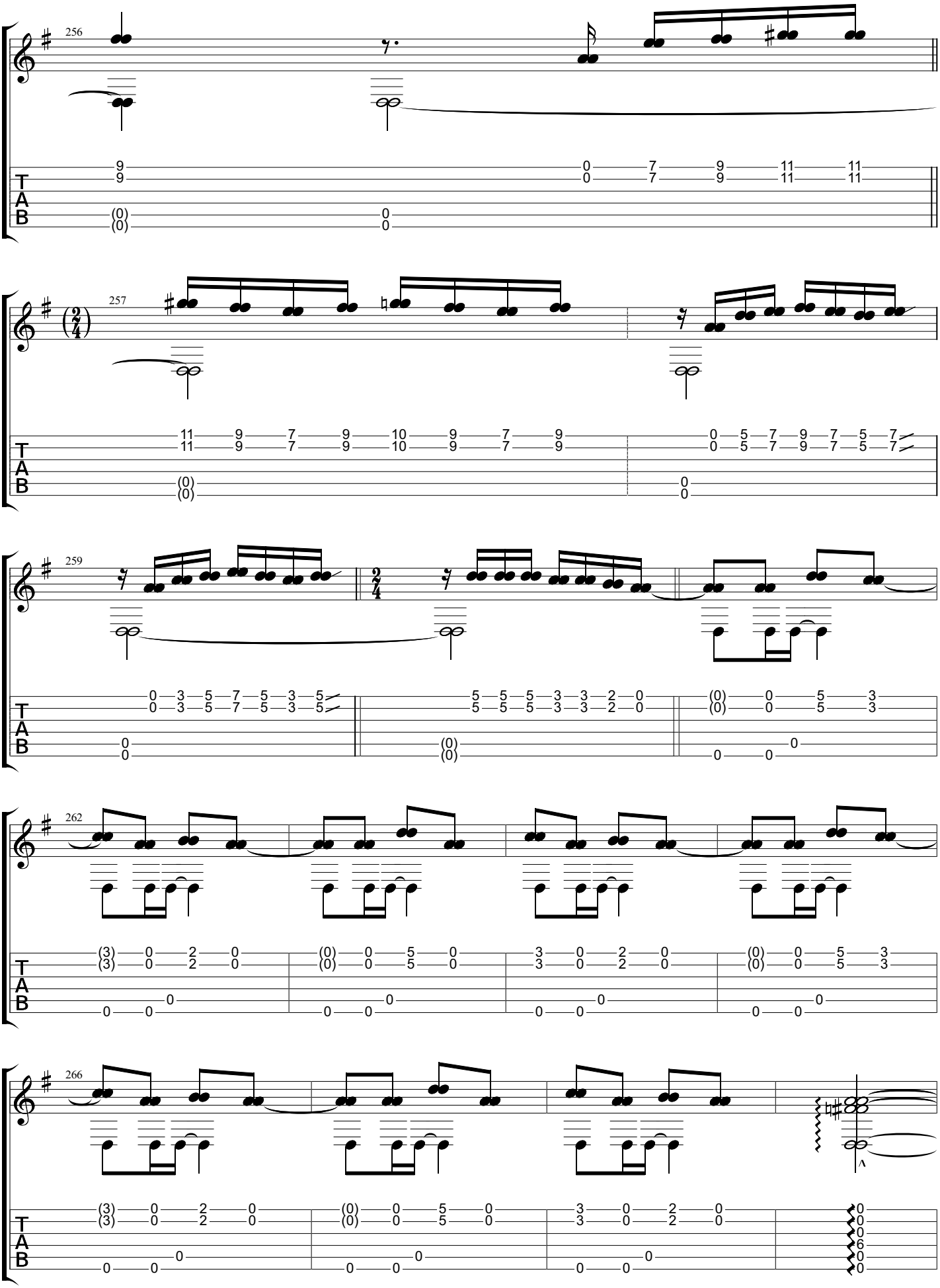
256
257
259
262
266
T
A
B

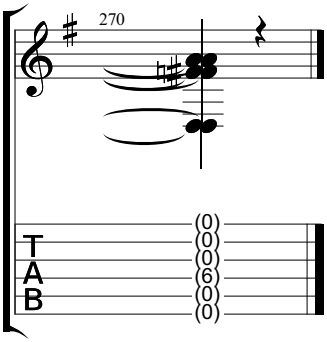
270
T
A
B
(0)
(0)
(0)
(6)
(0)
(0)

Canção do amor ausente

www.classclef.com

Baden Powell (1937-2000)

Rio das Valsas

Words by Vinicius de Moraes

Music by Baden Powell

Tabbed by Horst Dernovsek

Revised by BrazilOnGuitar

Standard tuning

♩ = 90

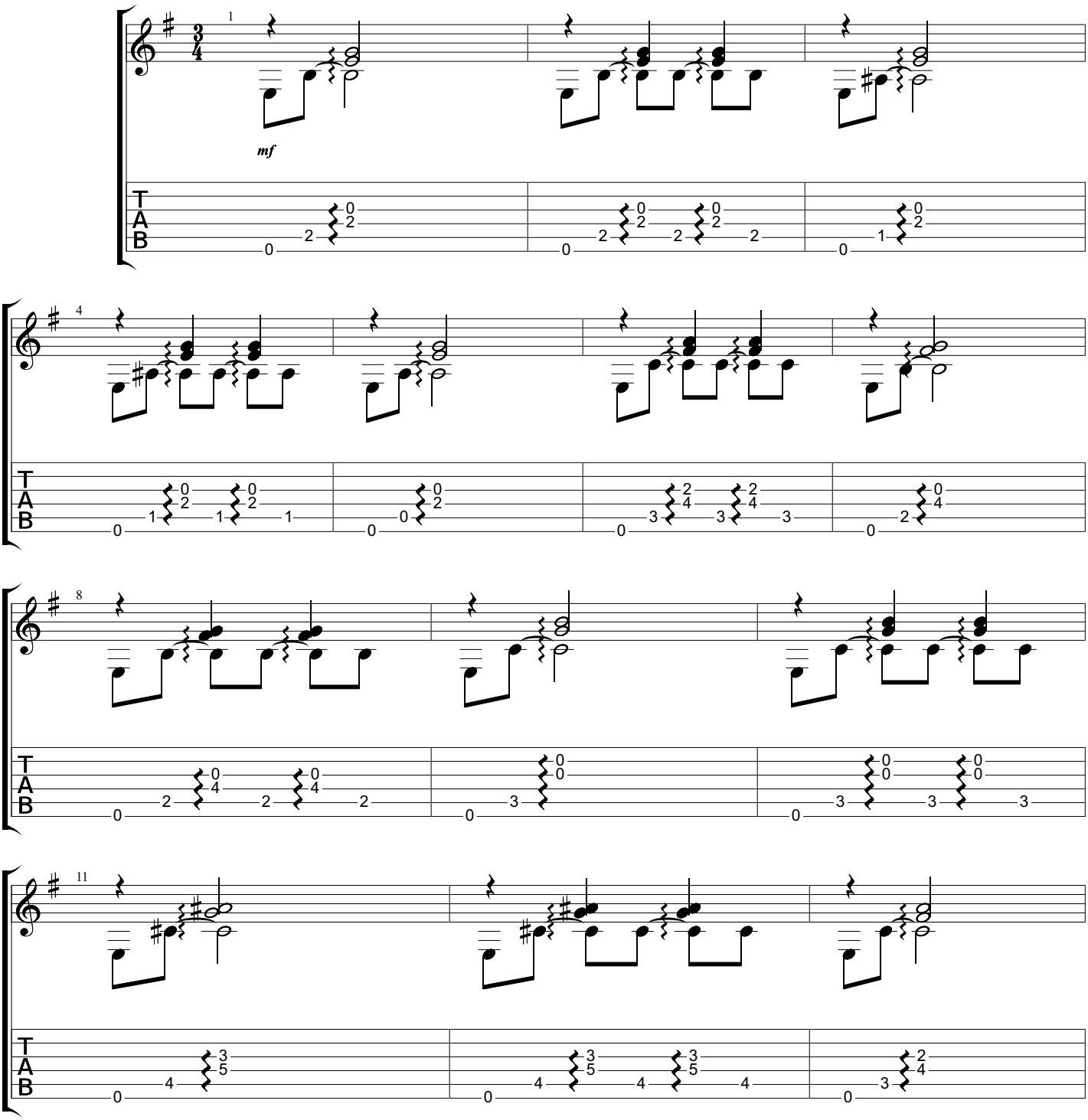

Copyright
All Rights Reserved - International Copyright Secured

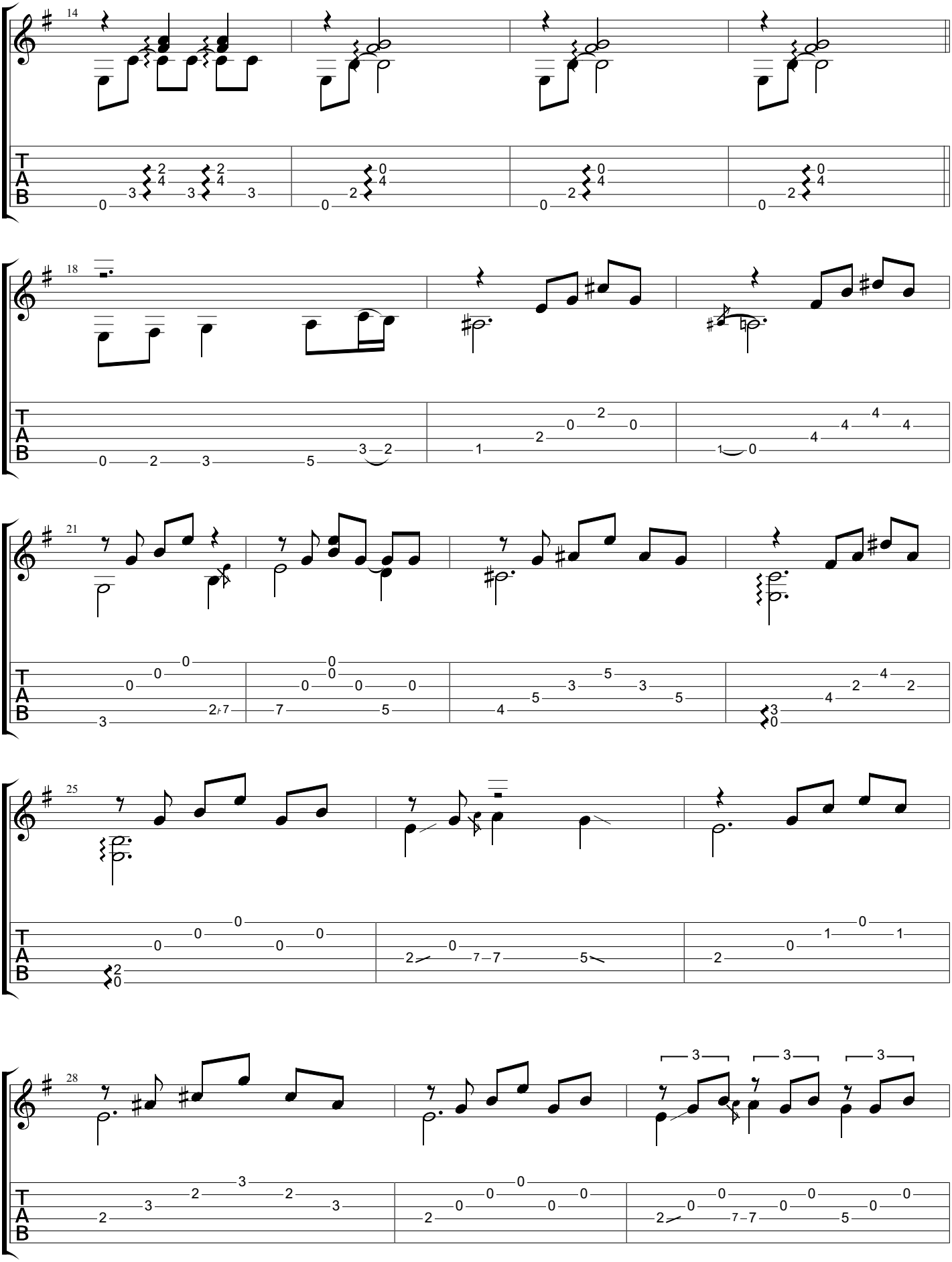
14
18
21
25
28
T
A
B

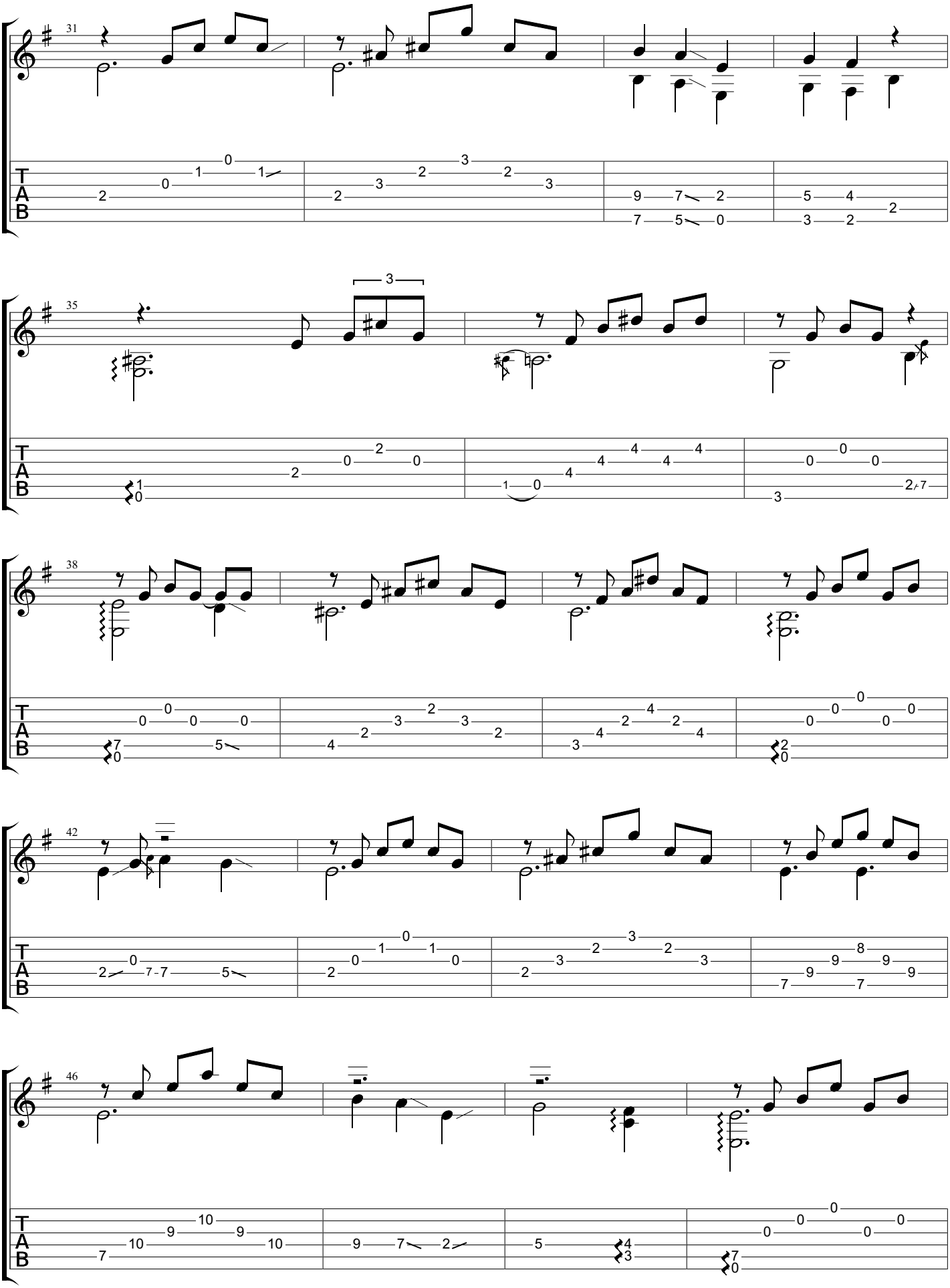
31
35
38
42
46
T
A
B

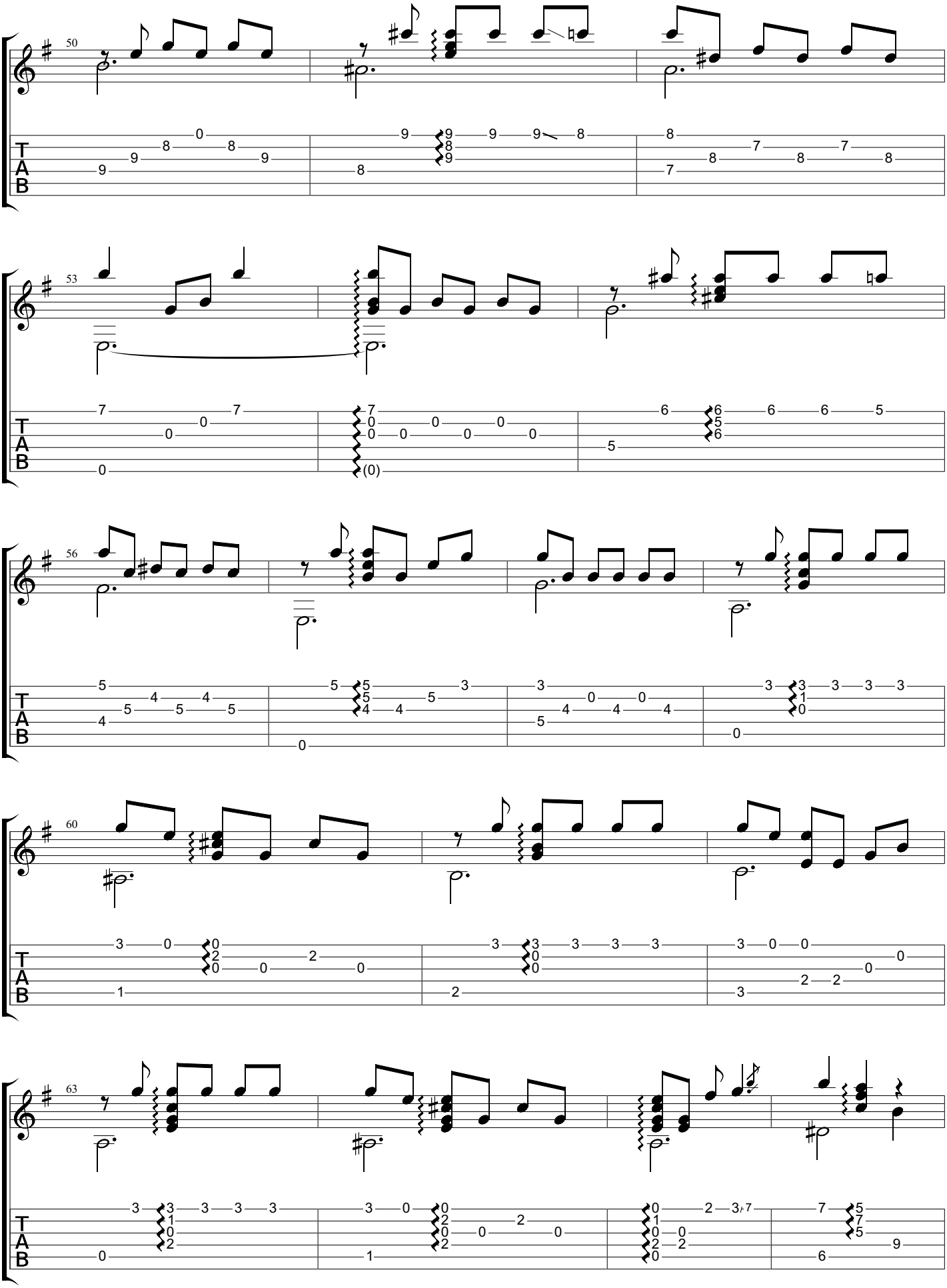
50
53
56
60
63
T
A
B

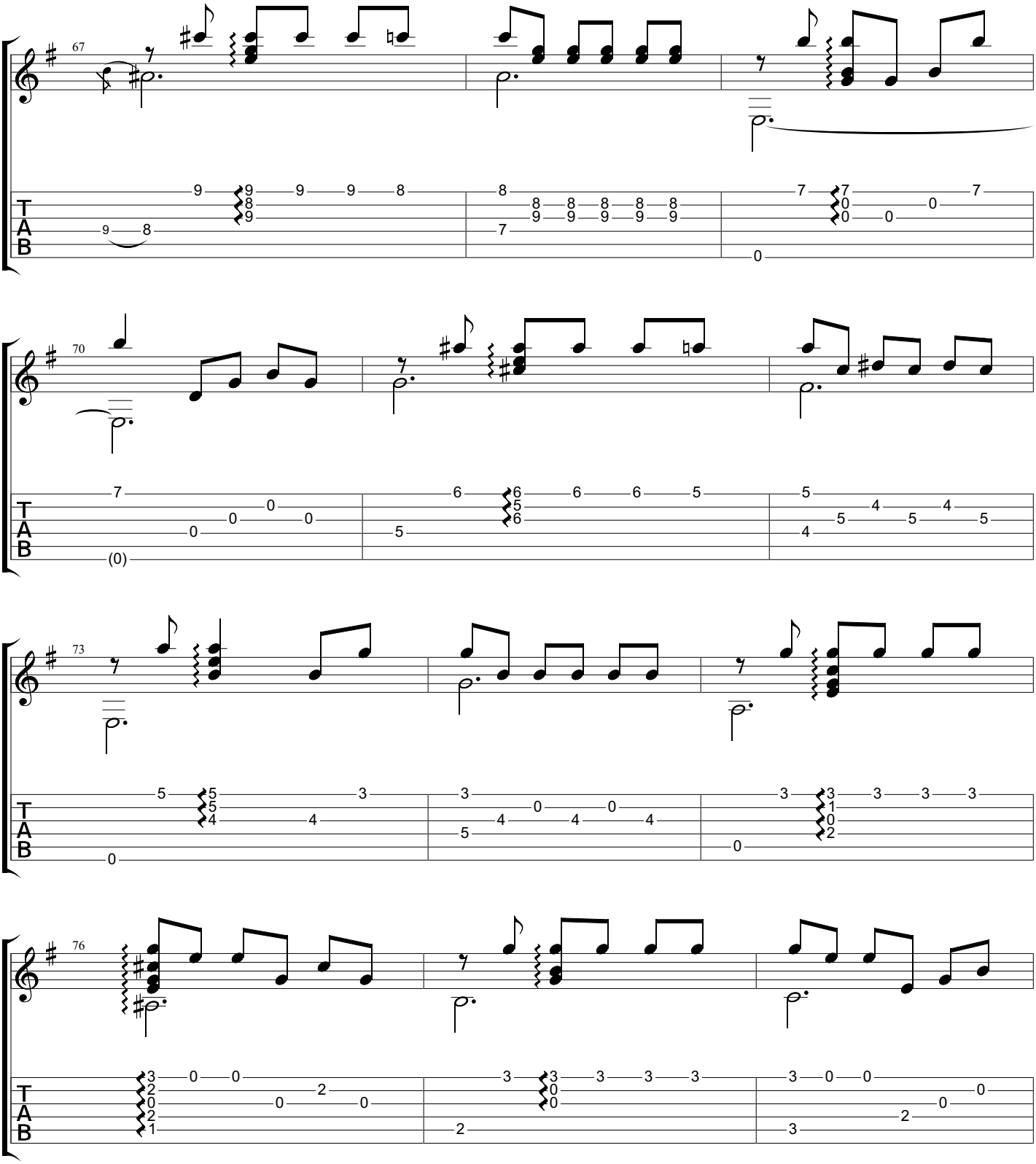
67
70
73
76
T
A
B

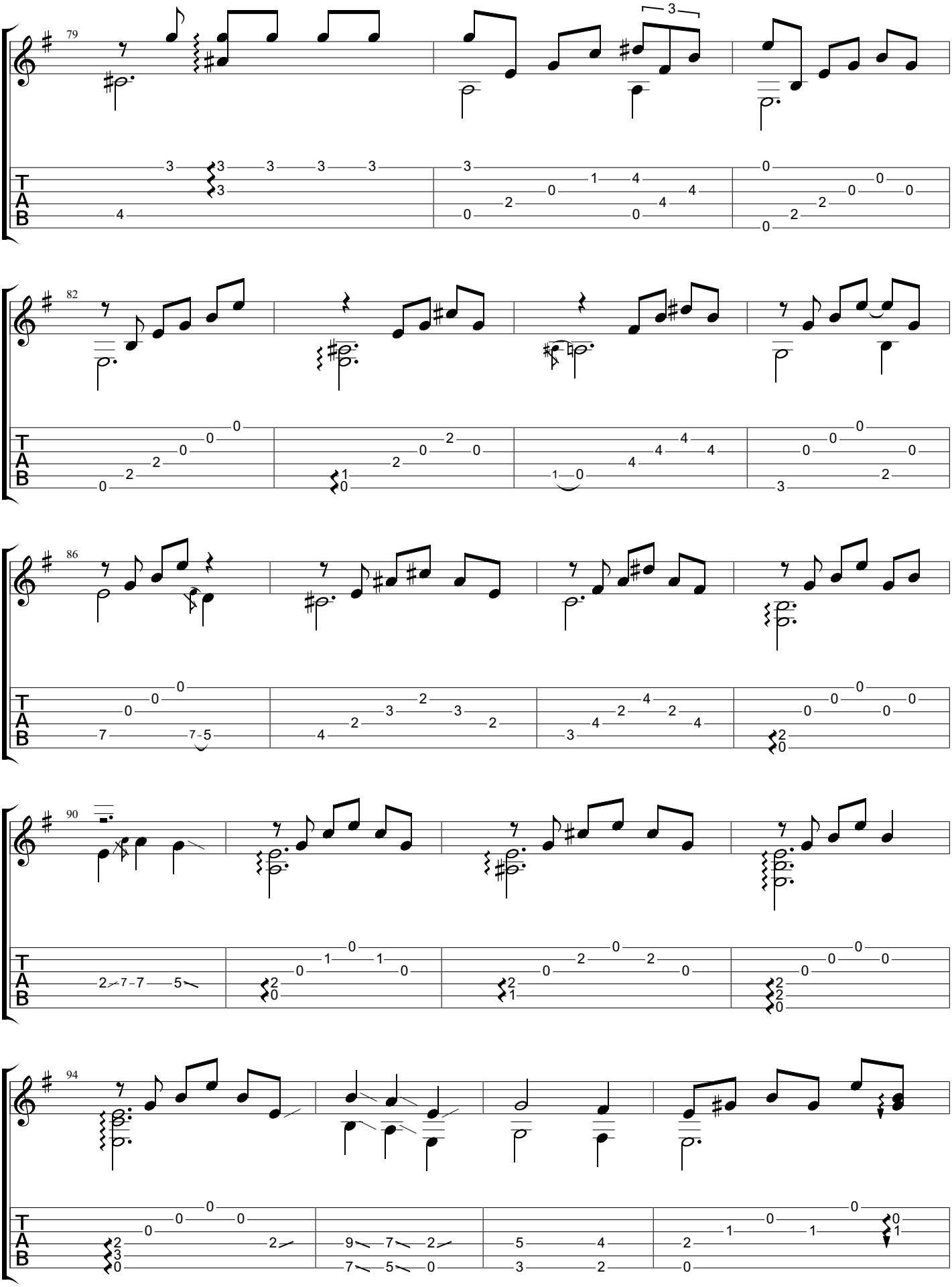
79
82
86
90
94
T
A
B

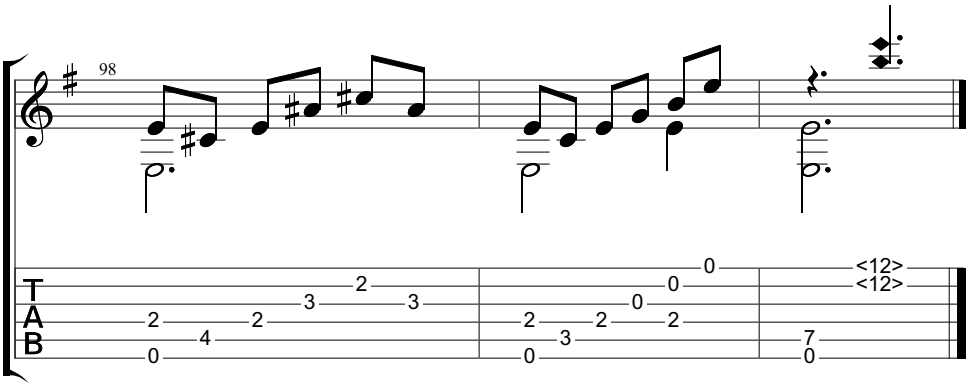
98
T
A
B
2
3
3
2
2
4
0
0
0
0
2
2
2
3
0
<12>
<12>
7
0

Brisa do mar

www.classclef.com

Baden Powell (1937-2000)

Apaixonado (1973)

Music by Baden Powell
Tabbed by BrazilOnGuitar

Dropped D
⑥= D

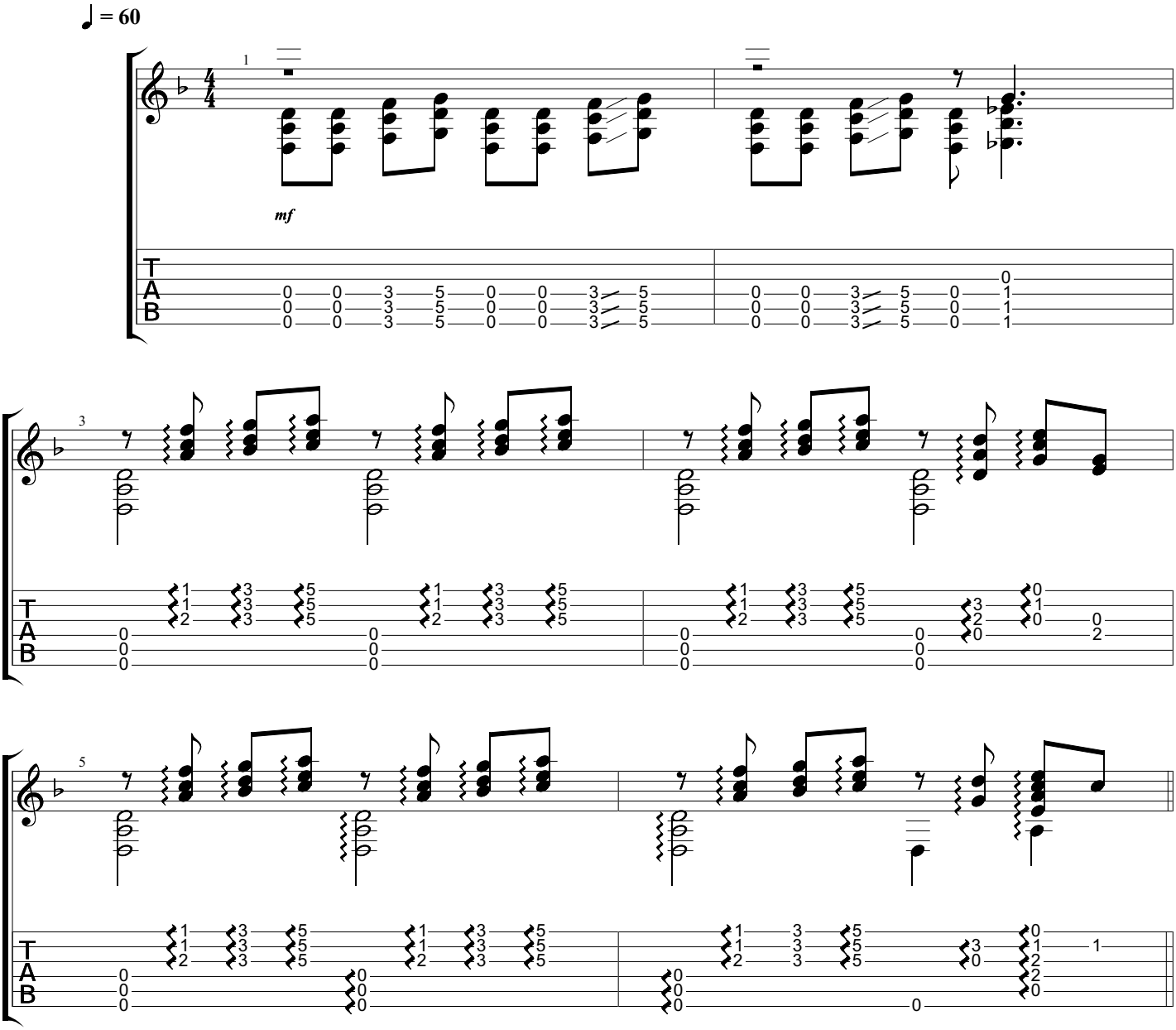

Copyright
All Rights Reserved - International Copyright Secured

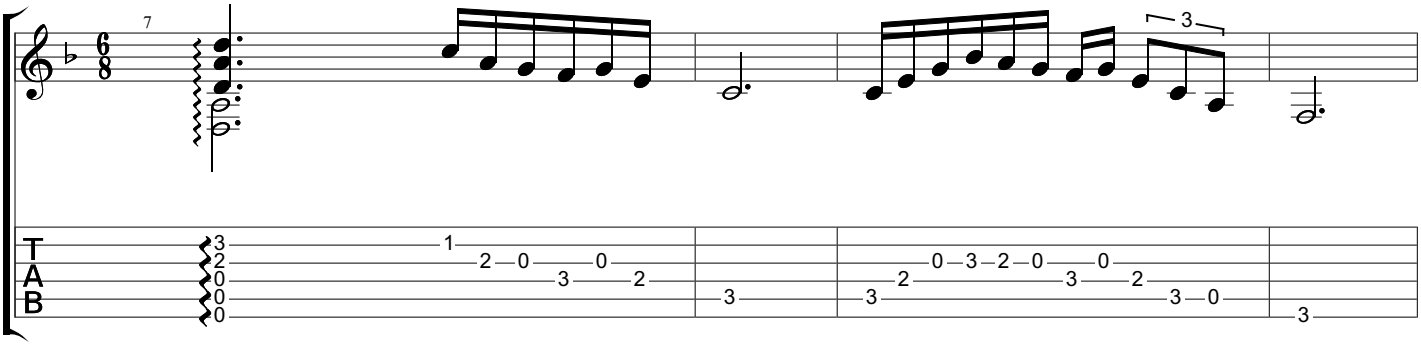
7
3
T
A
B

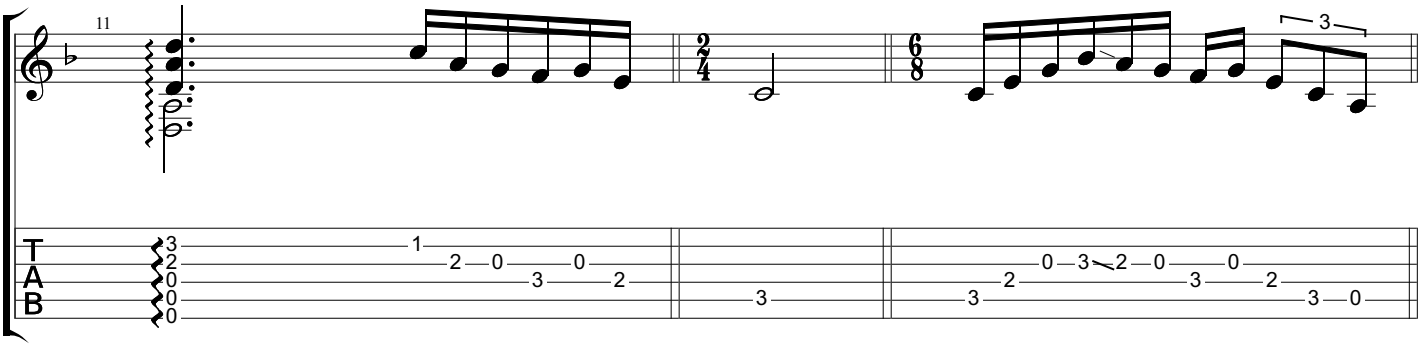
11
3
T
A
B

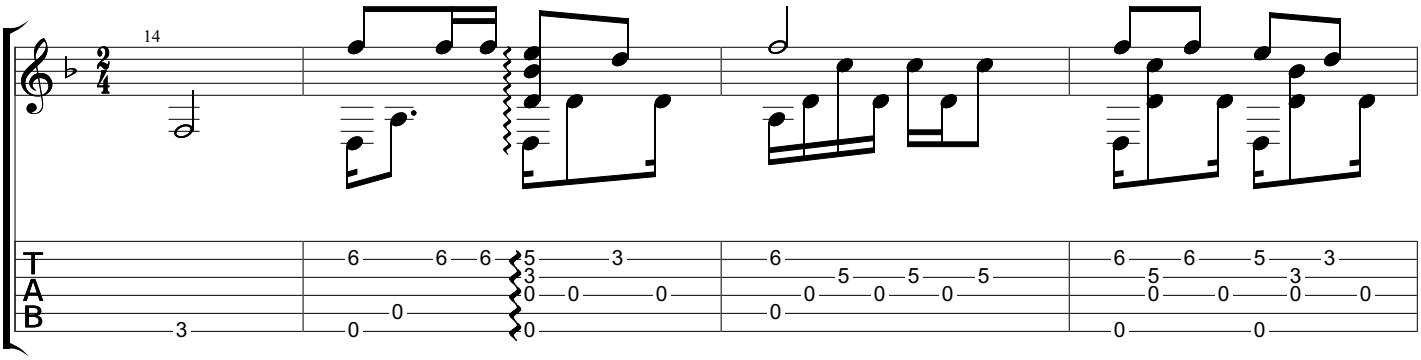
14
T
A
B

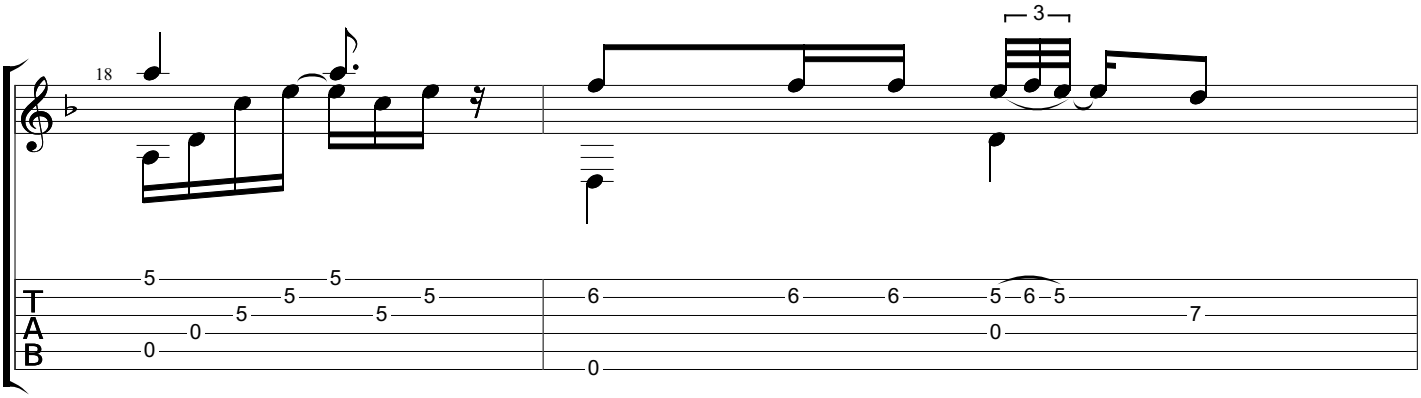
18
3
T
A
B

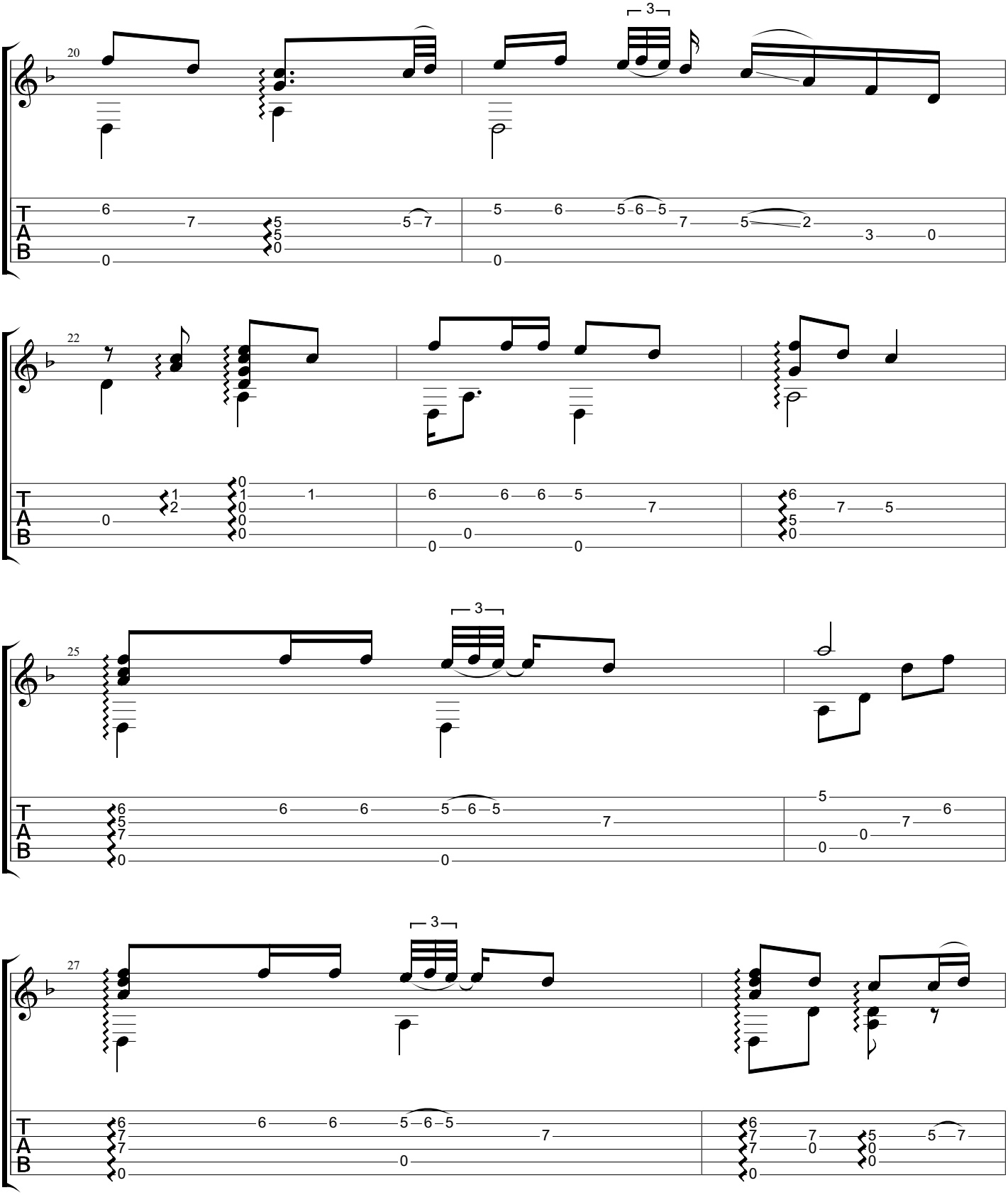
20
22
25
27
T
A
B

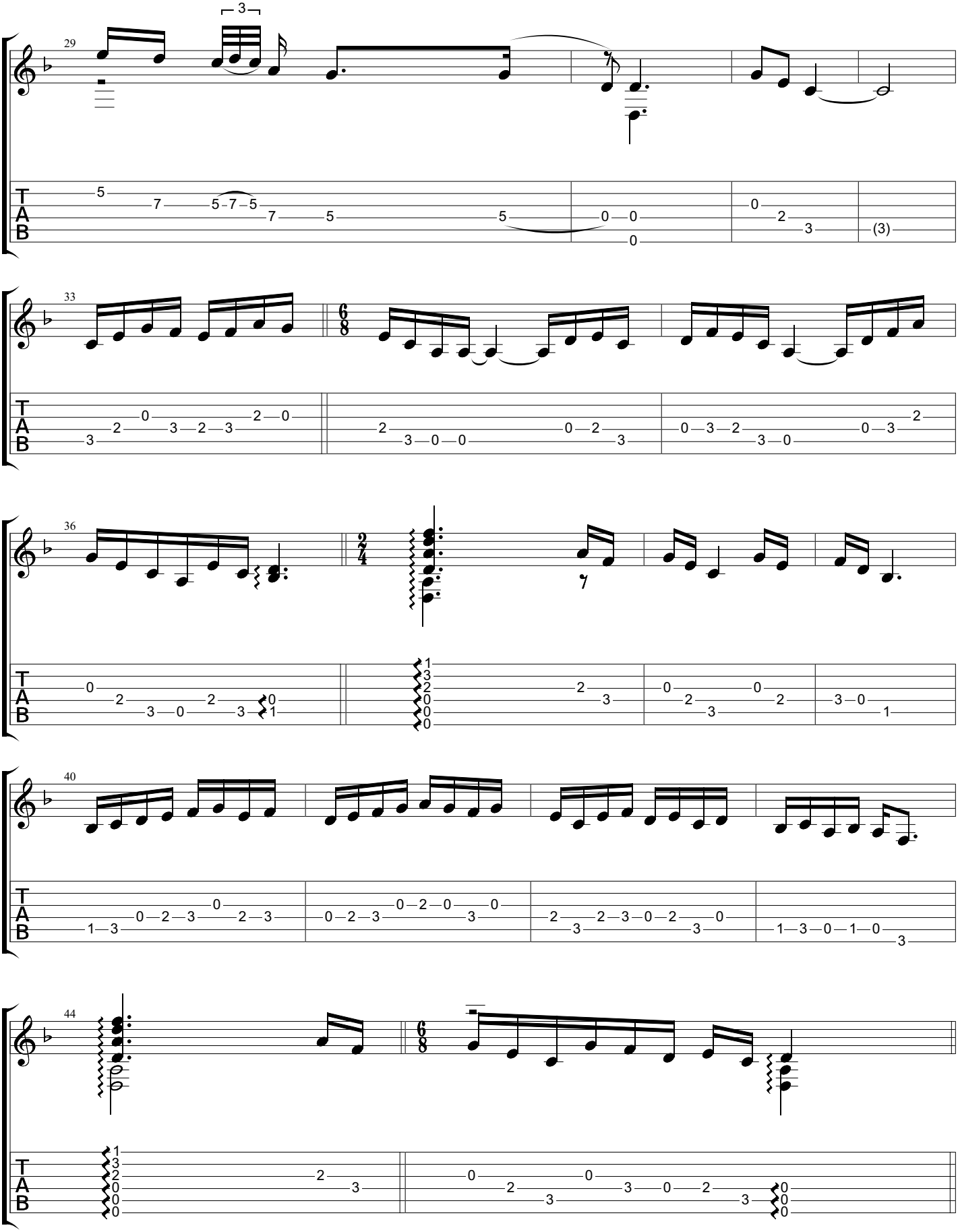
29
33
36
40
44
T
A
B

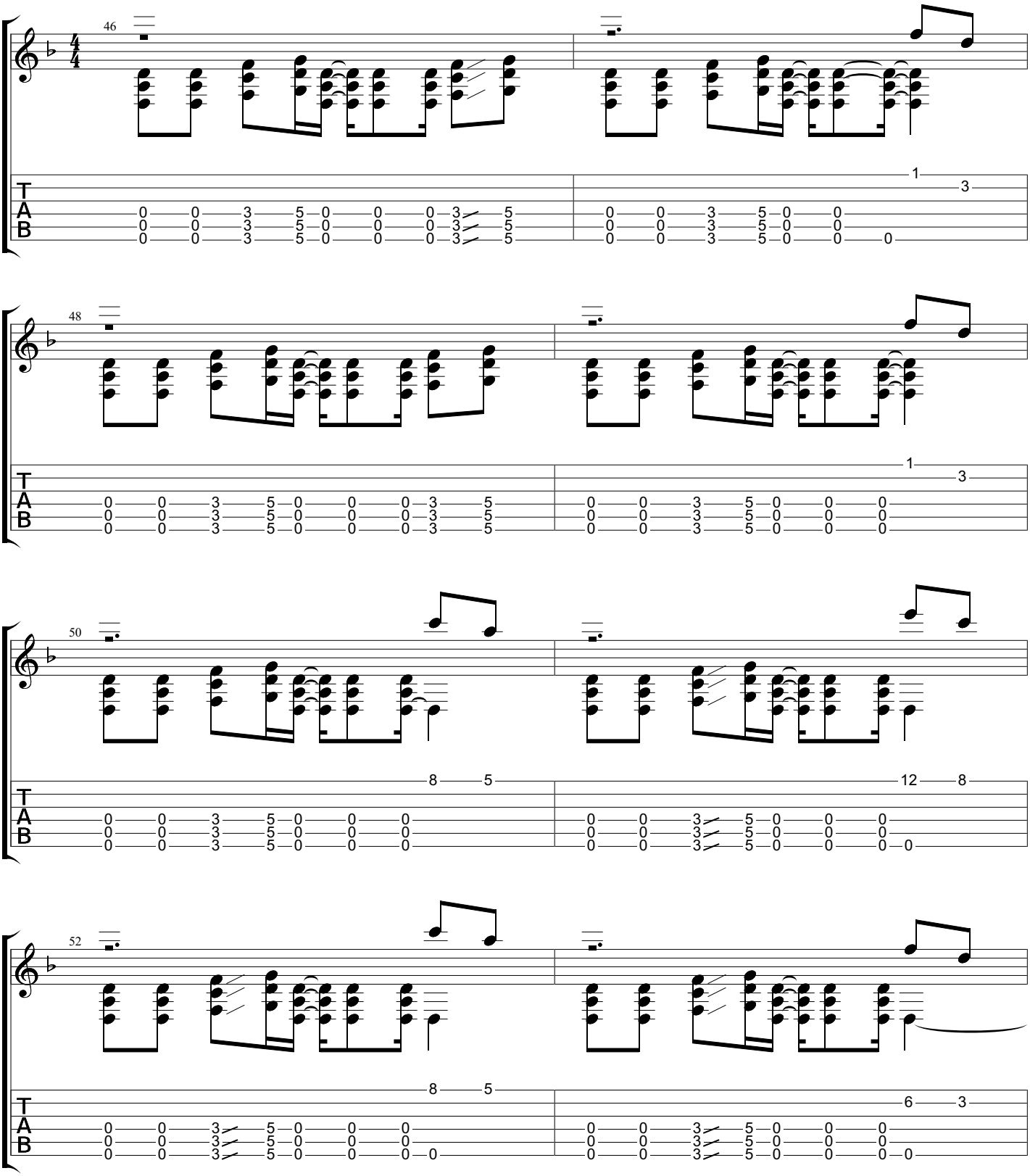
46
48
50
52
T
A
B

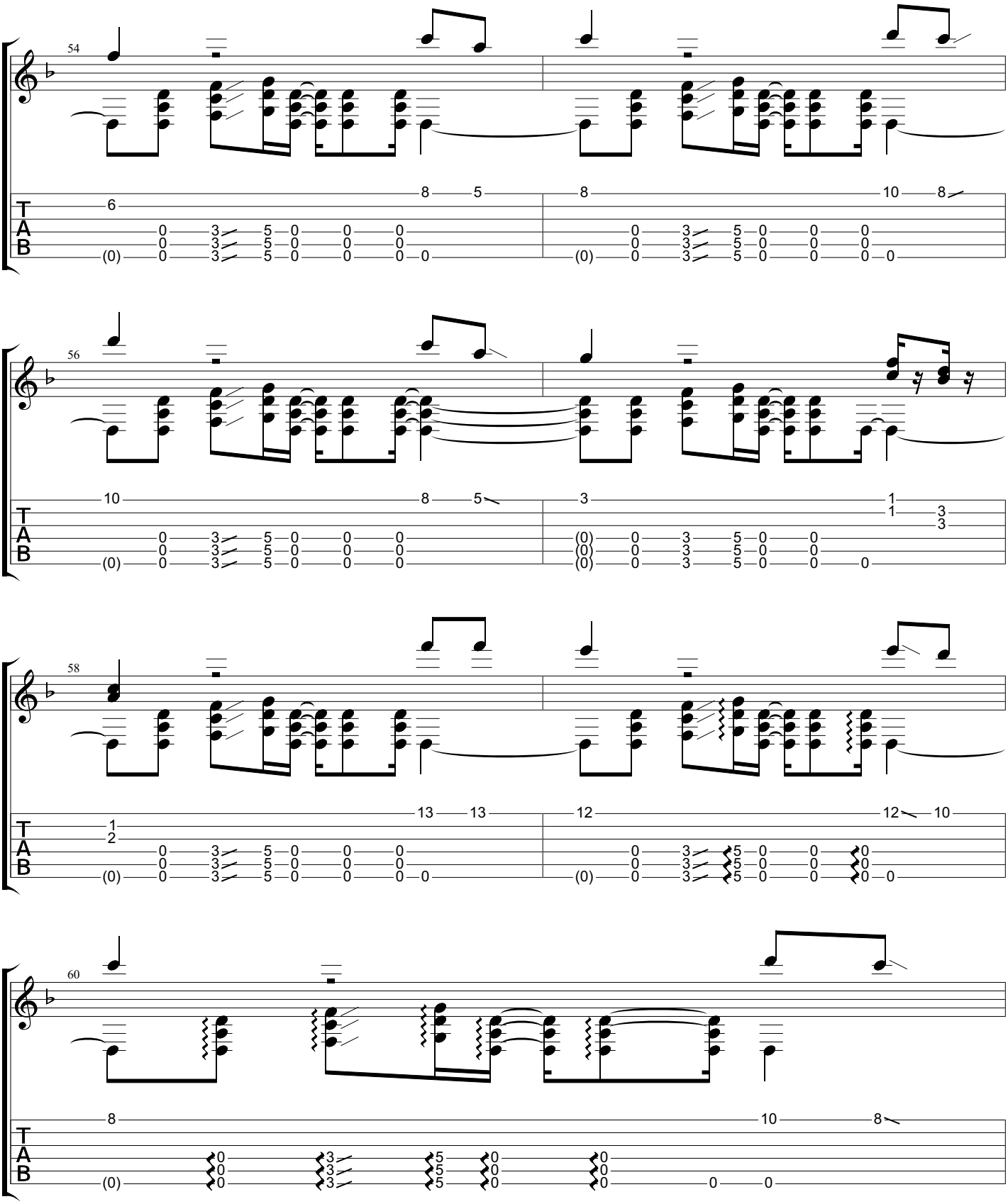
54
56
58
60
T
A
B

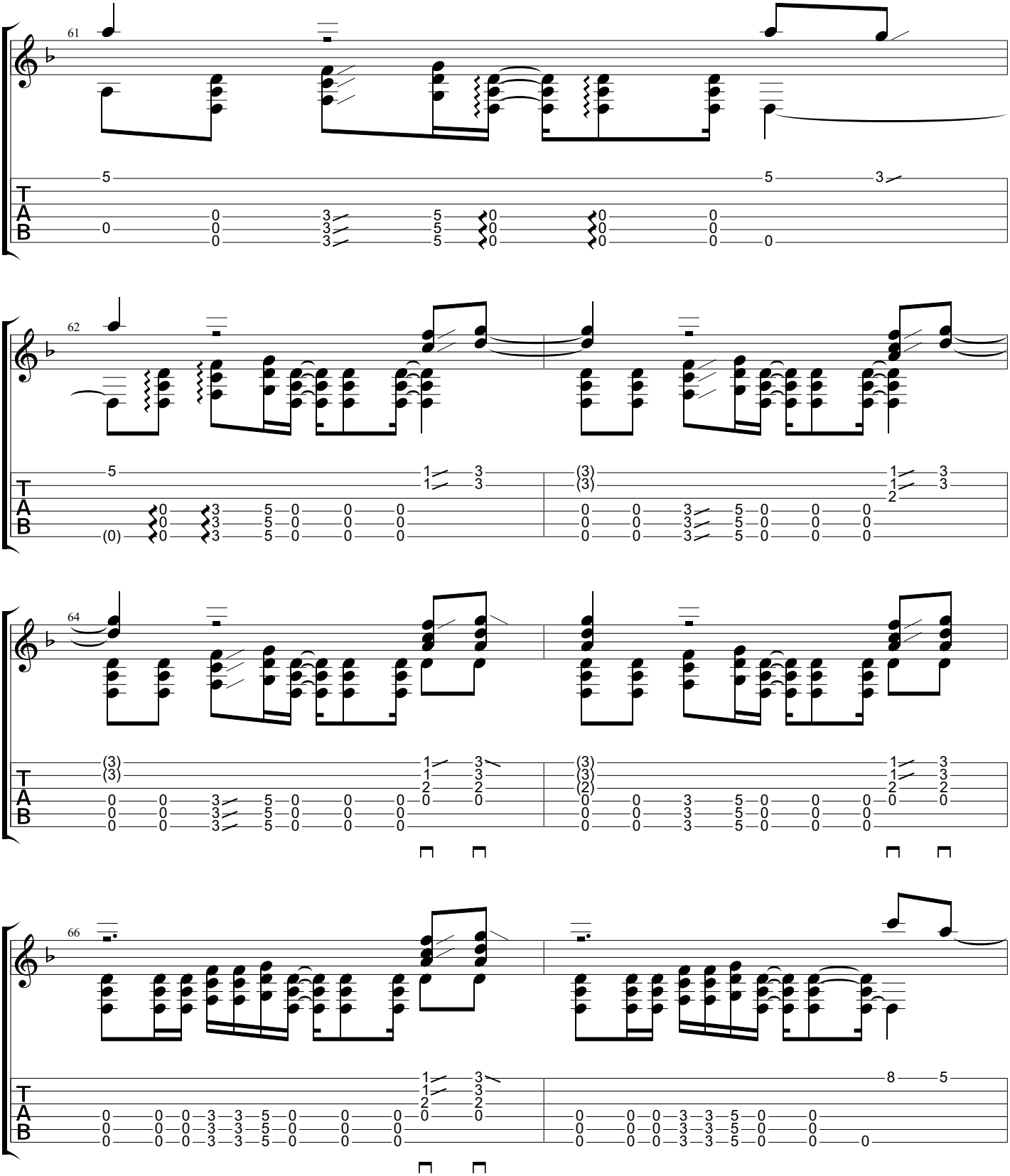
61
62
64
66

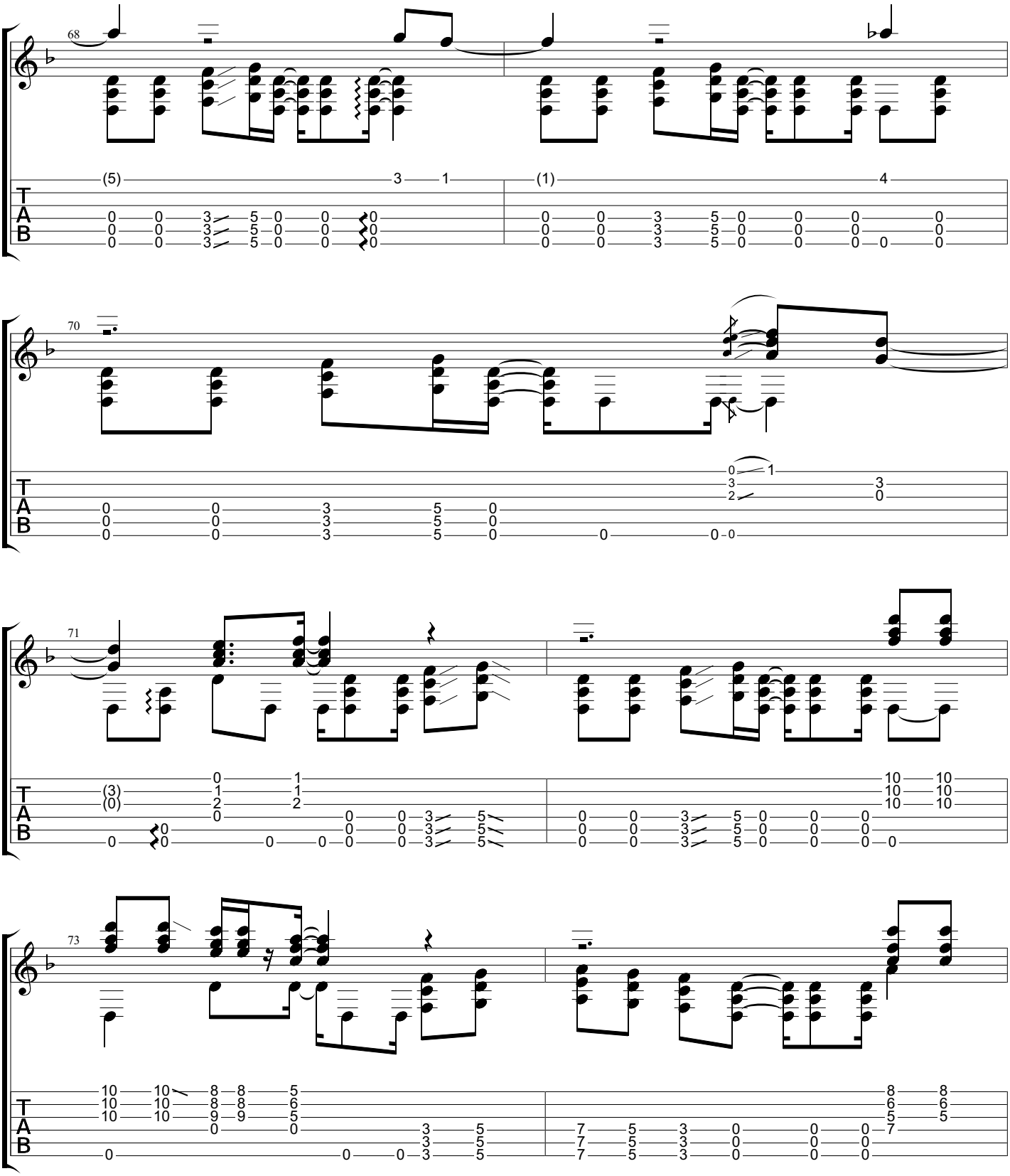
68
70
71
73
T
A
B

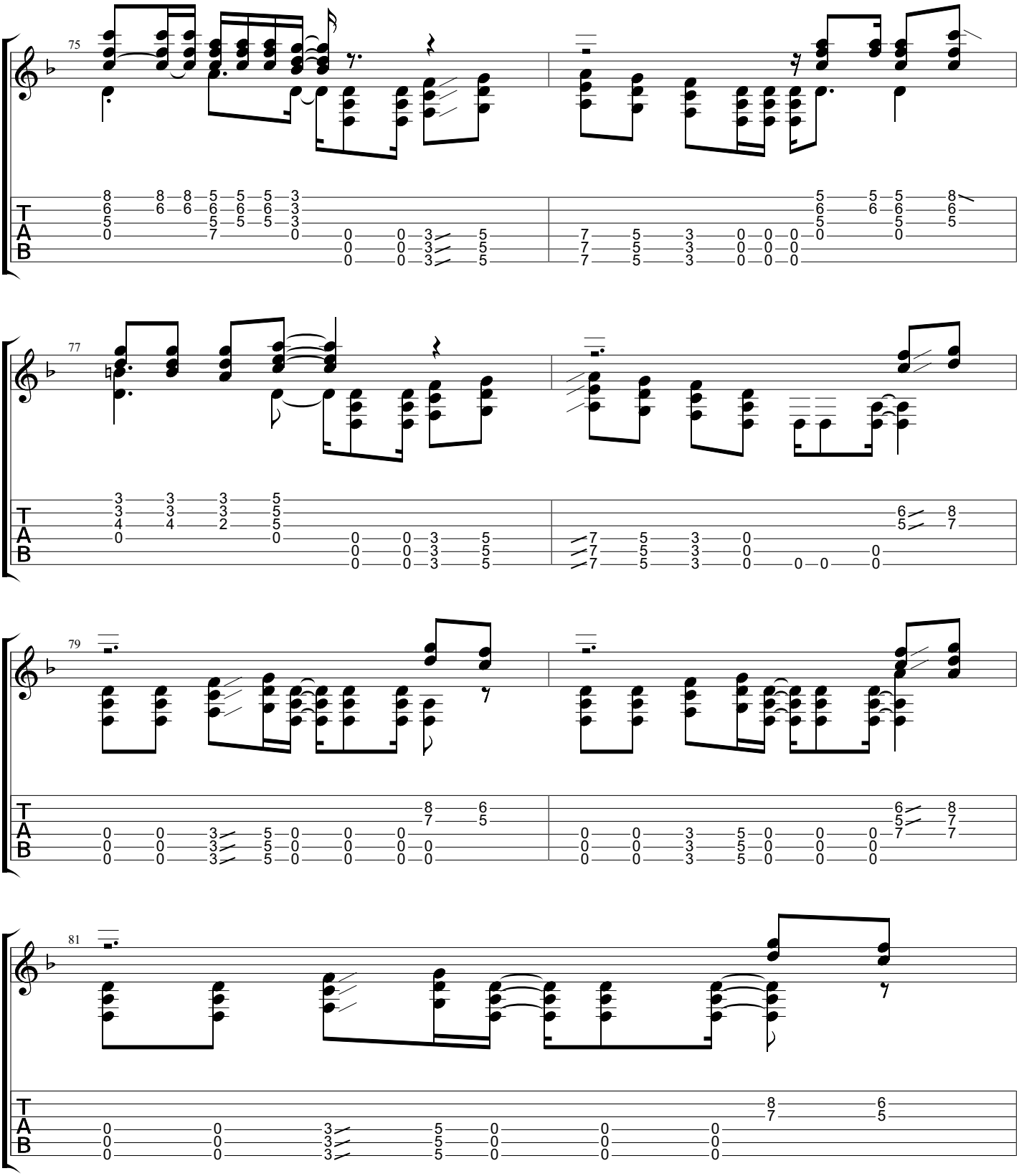
75
77
79
81
T
A
B

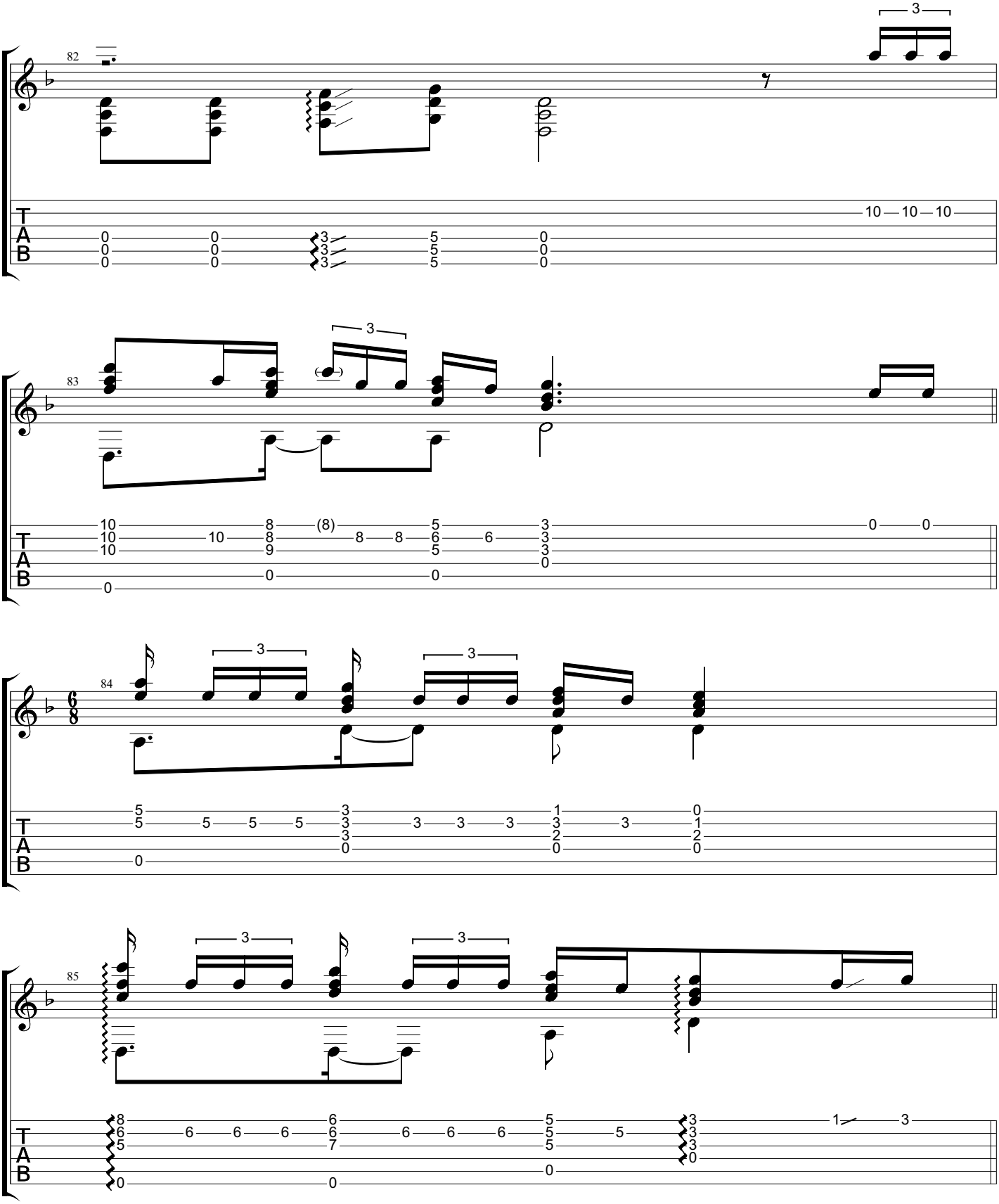
82
83
84
85
T
A
B

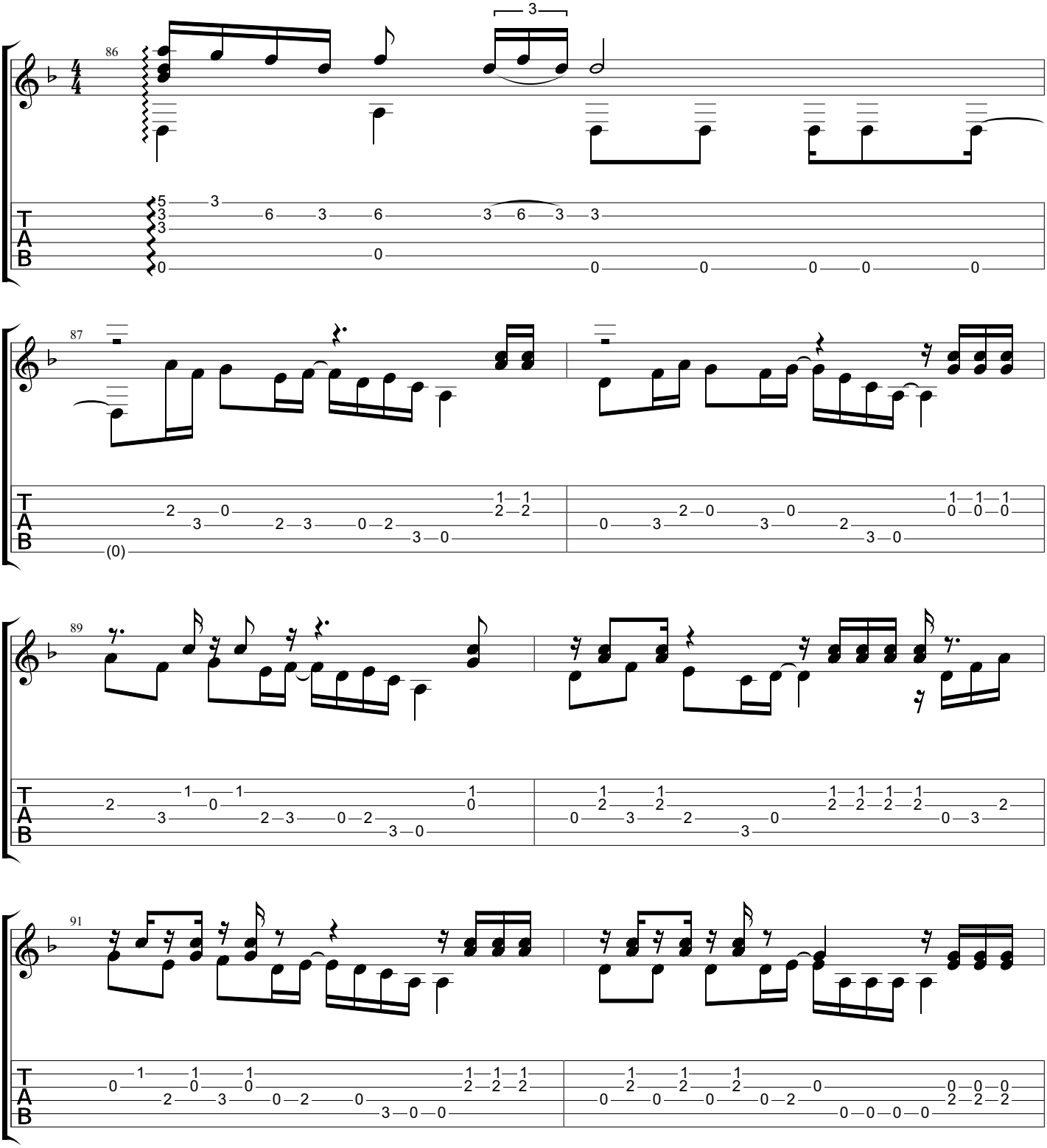
86
87
89
91
T
A
B

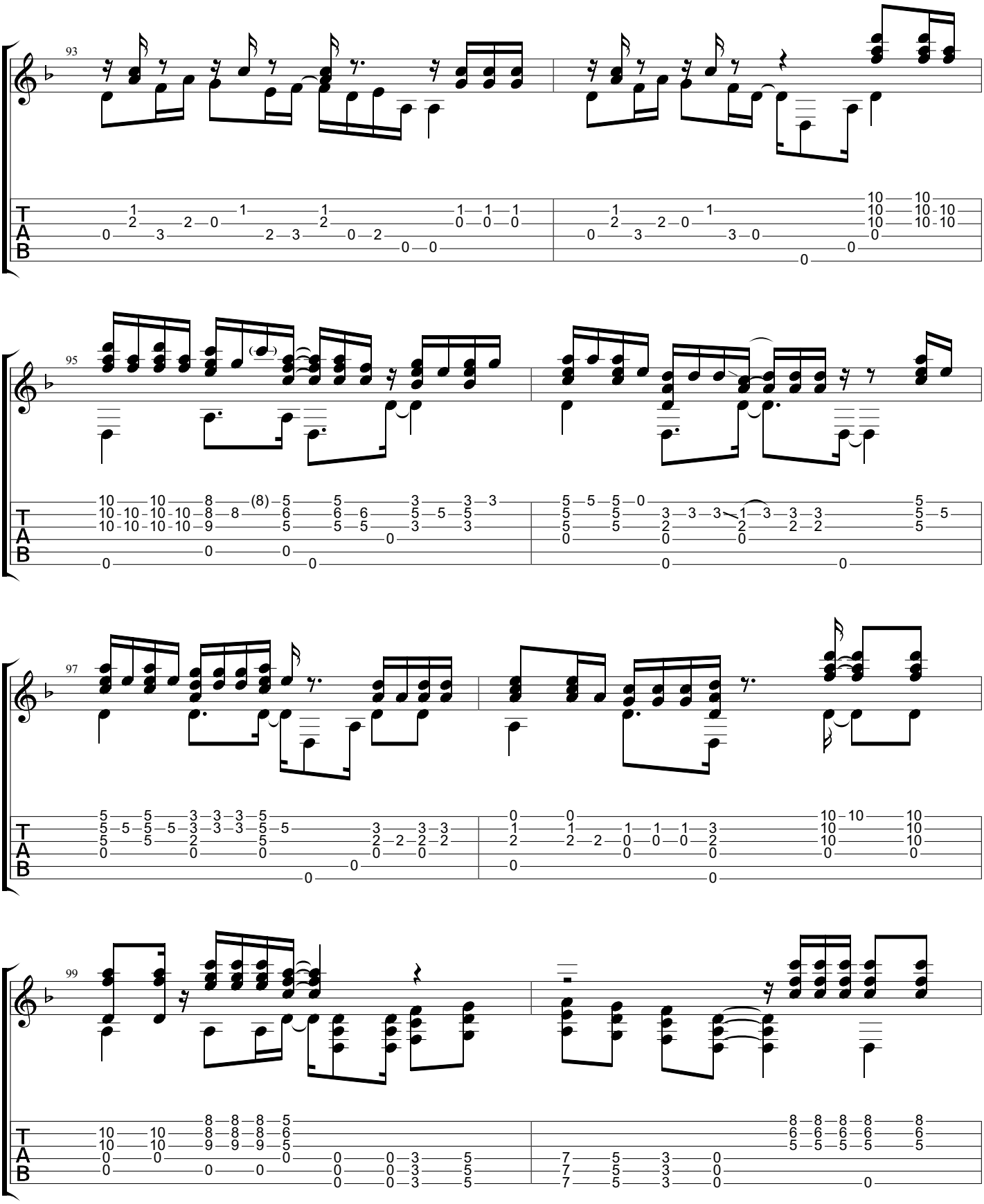
93
95
97
99
T
A
B

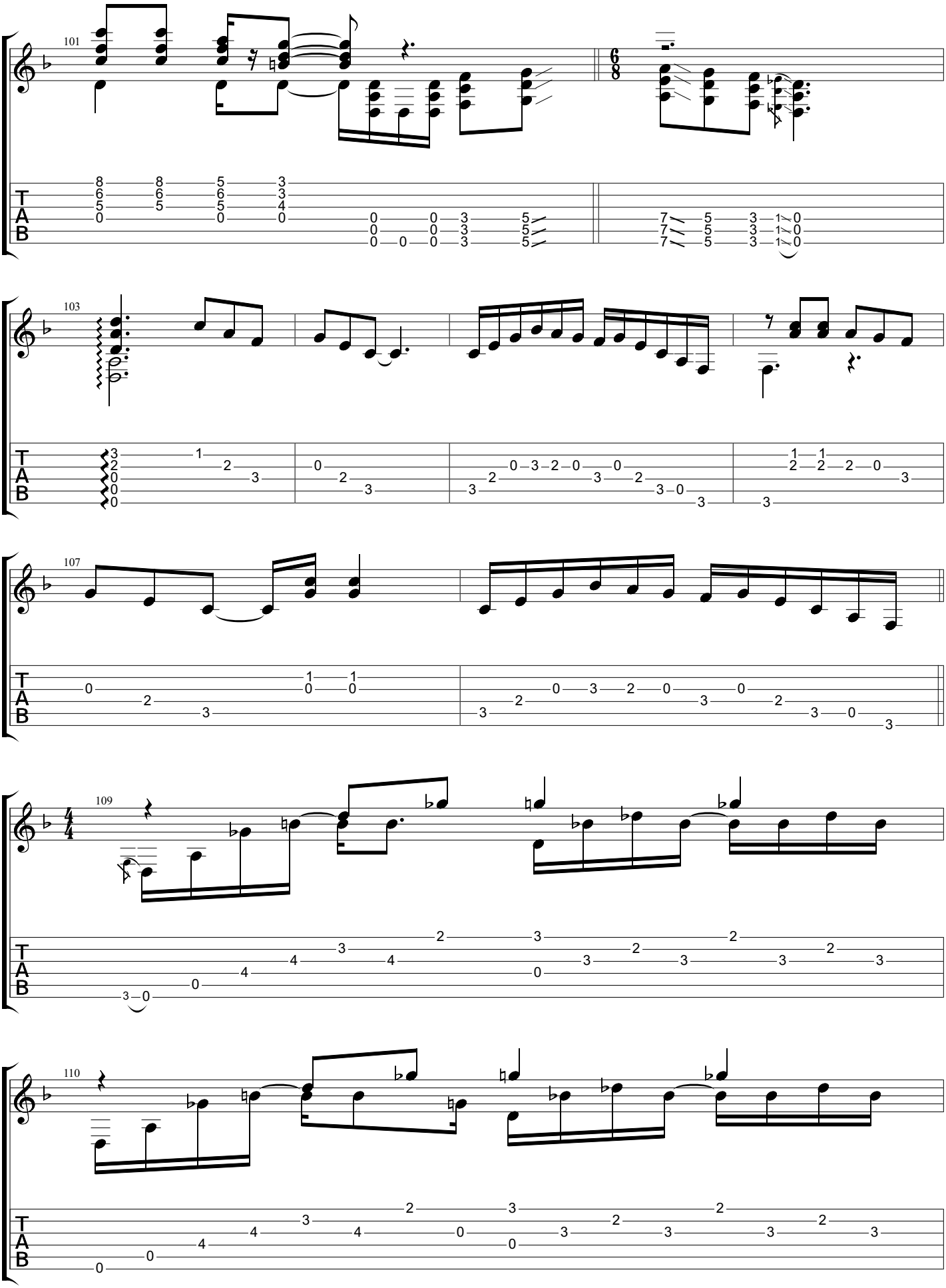
101
103
107
109
110
T
A
B

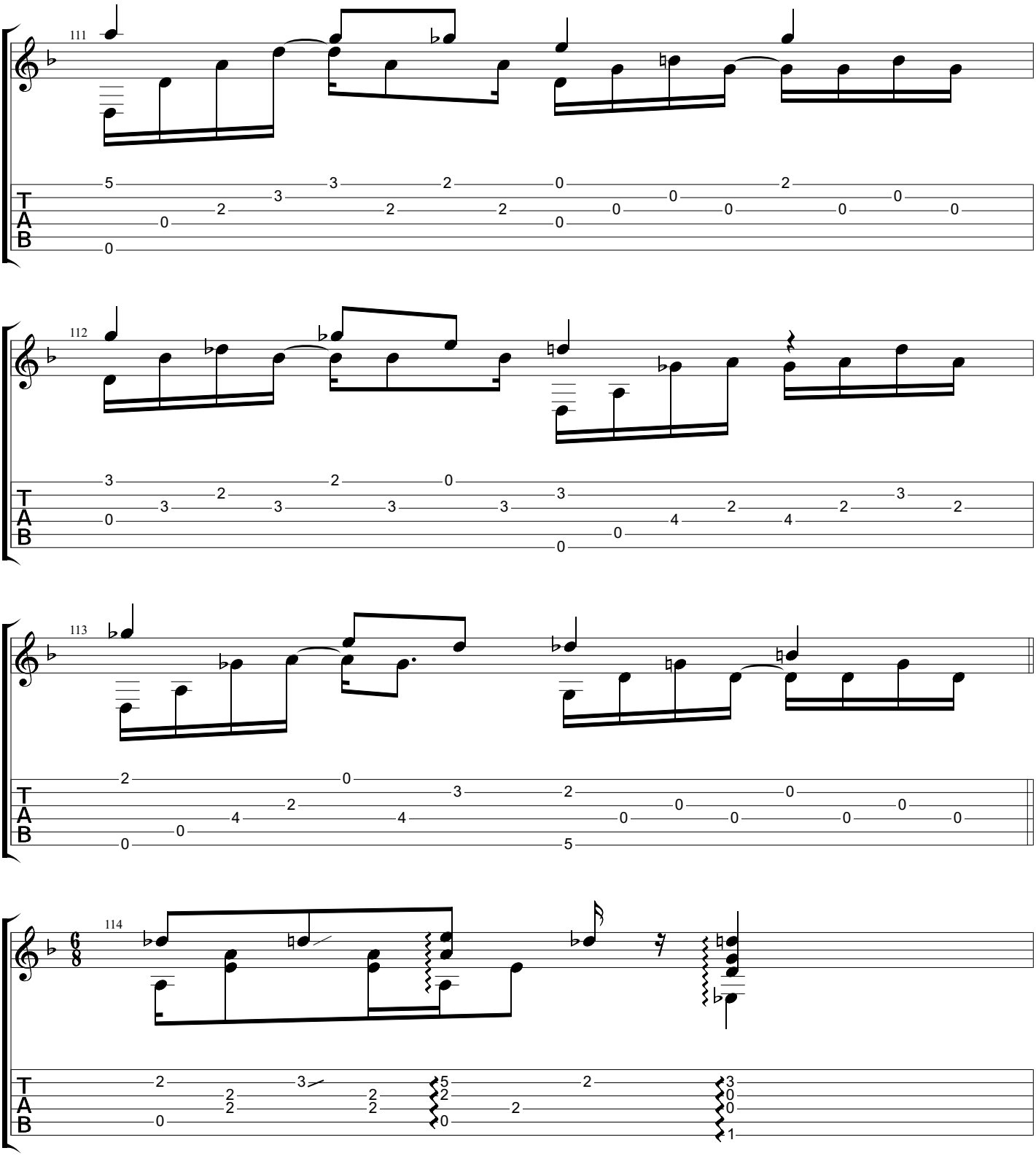
111
112
113
114
T
A
B

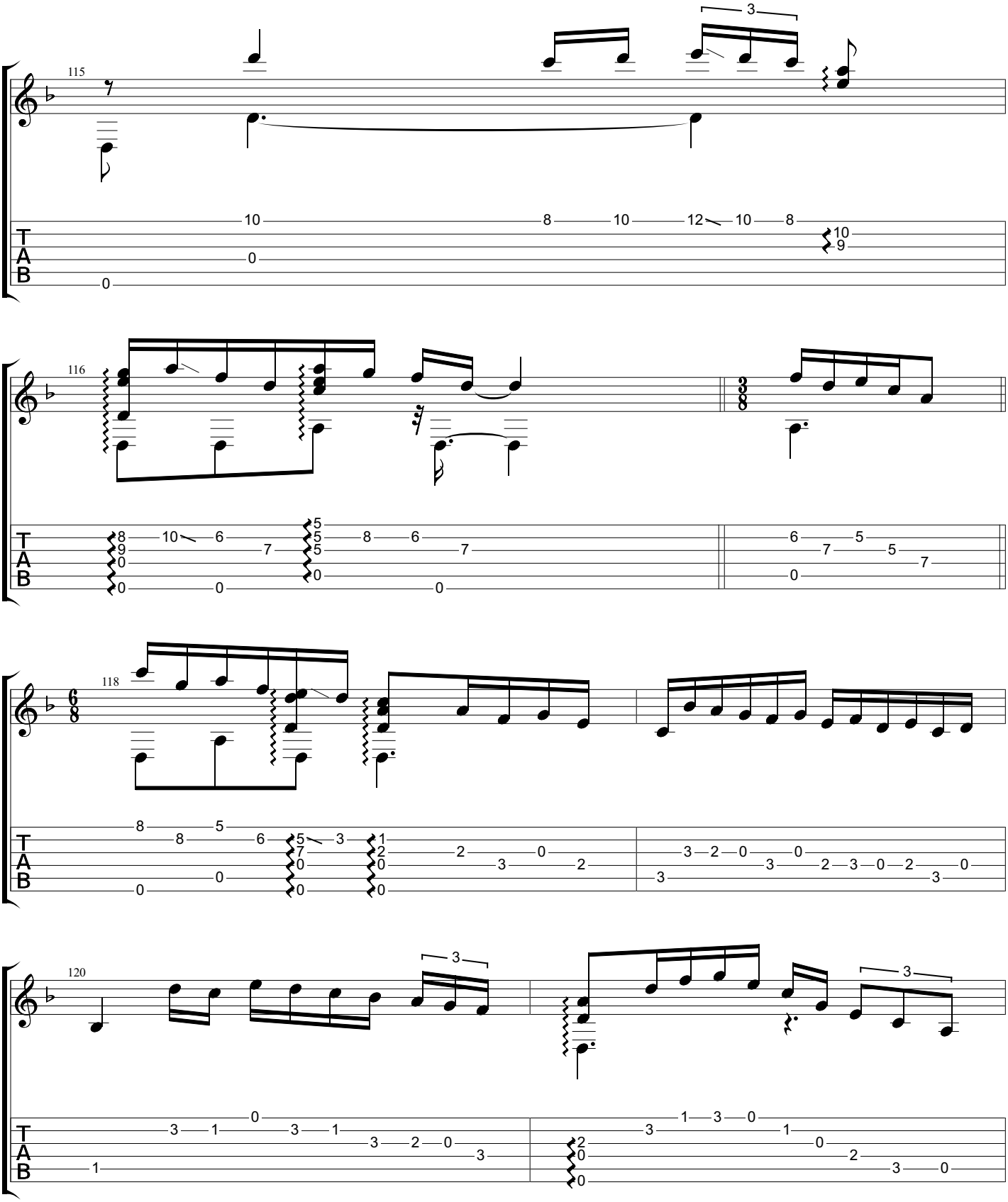
115
116
118
120
T
A
B

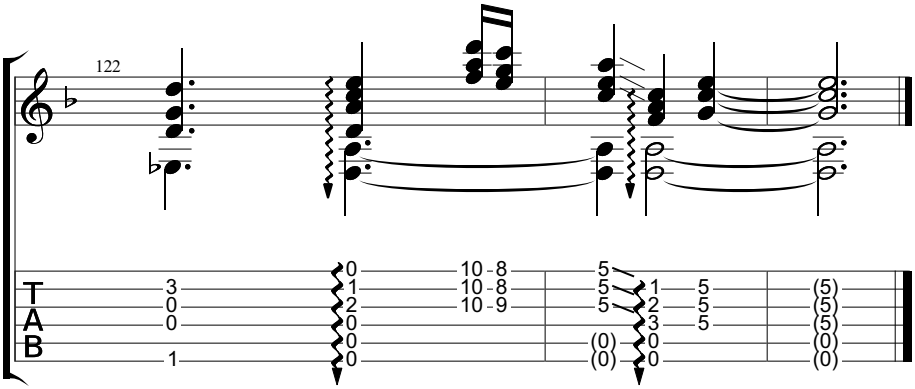
122
T
A
B
3
0
0
1
0
1
2
0
0
0
10 - 8
10 - 8
10 - 9
5
5
5
(0)
(0)
1
2
3
0
0
5
5
5
(5)
(5)
(5)
(0)
(0)

Brasiliana

www.classclef.com

Baden Powell (1937-2000)

Solitude on guitar (1971)

Music by Baden Powell

Tabbed by Horst Dernovsek Revised by BrazilOnGuitar

Standard tuning

♩ = **96**

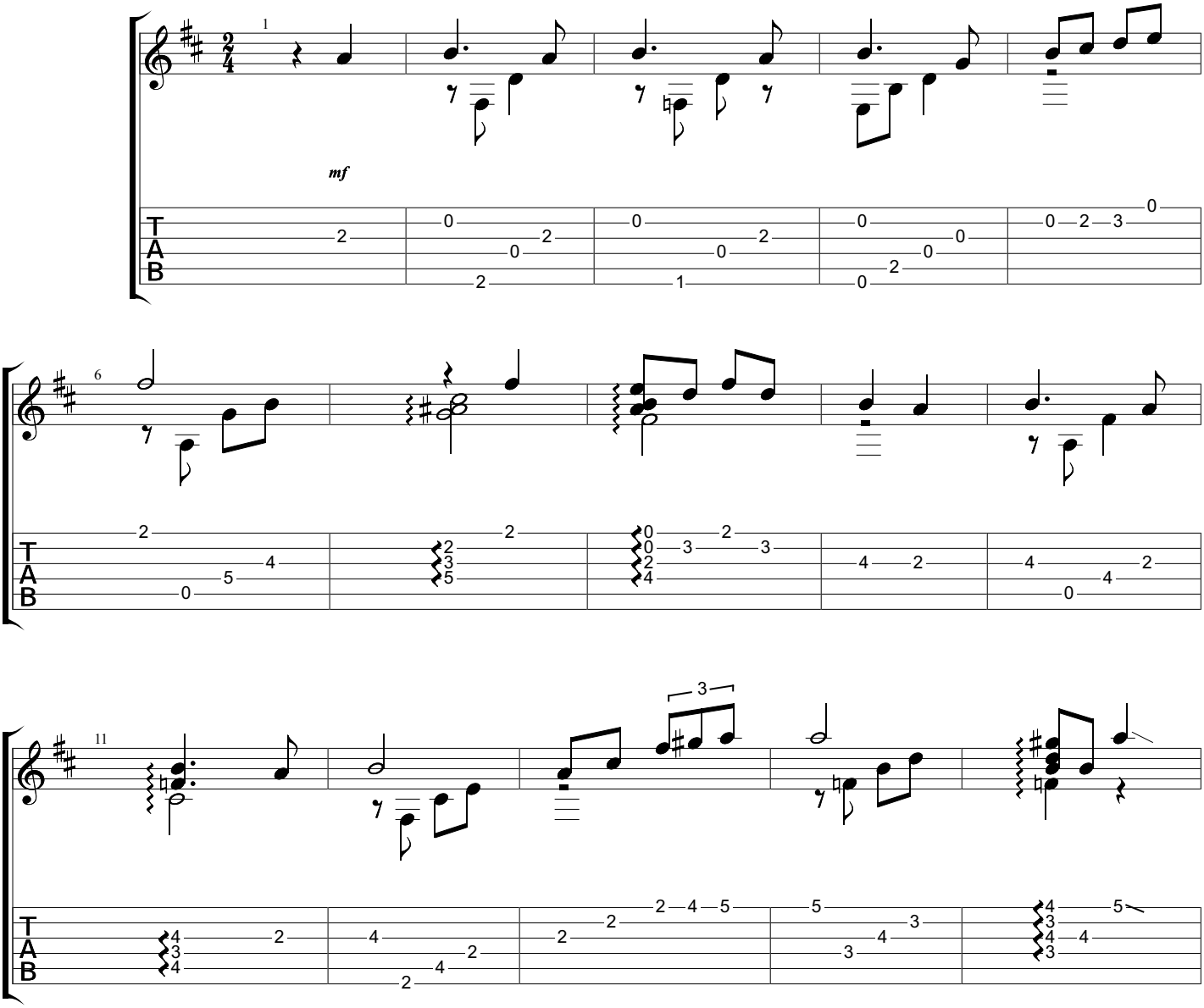

Copyright
All Rights Reserved - International Copyright Secured

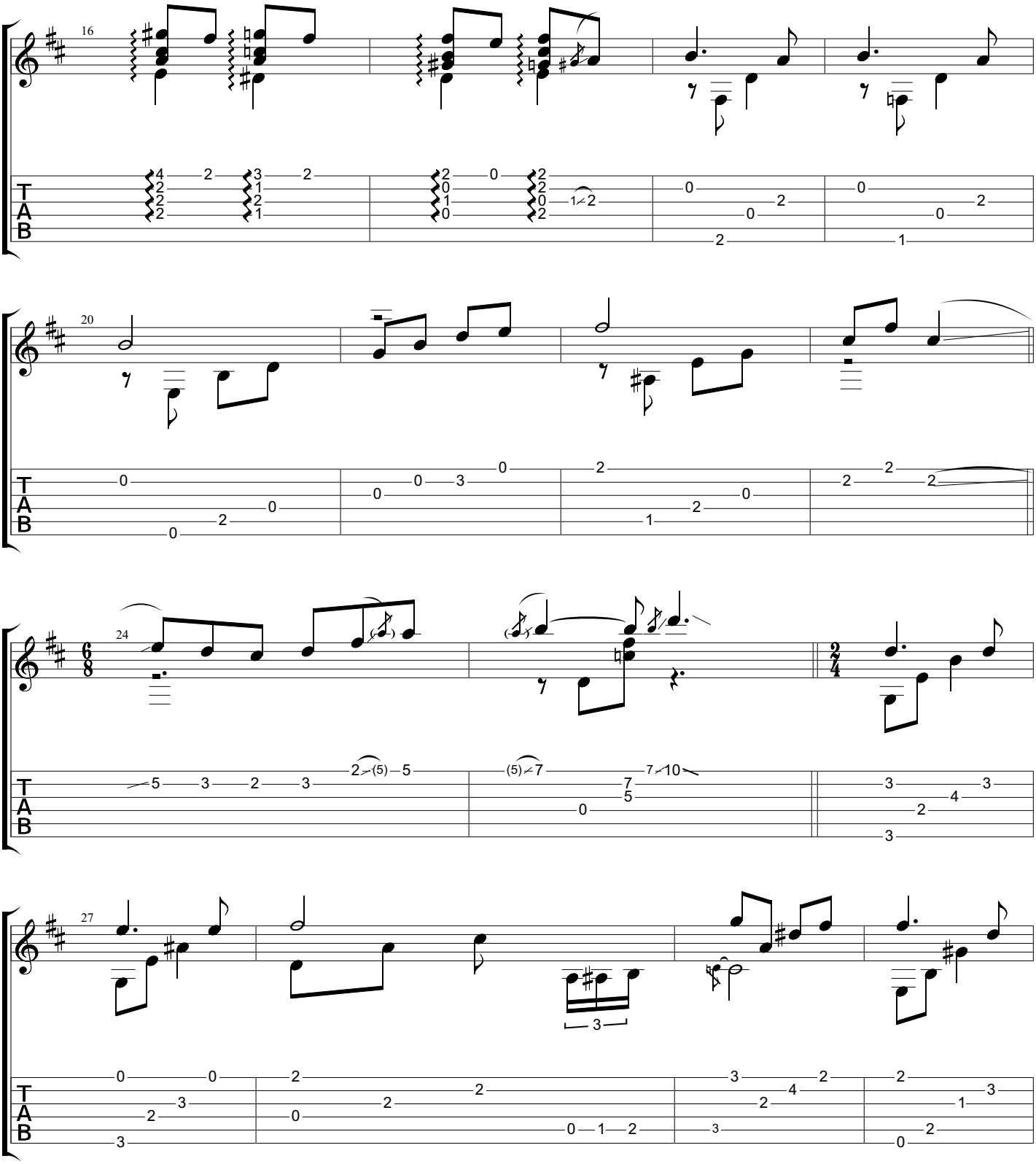
16
20
24
27
T
A
B

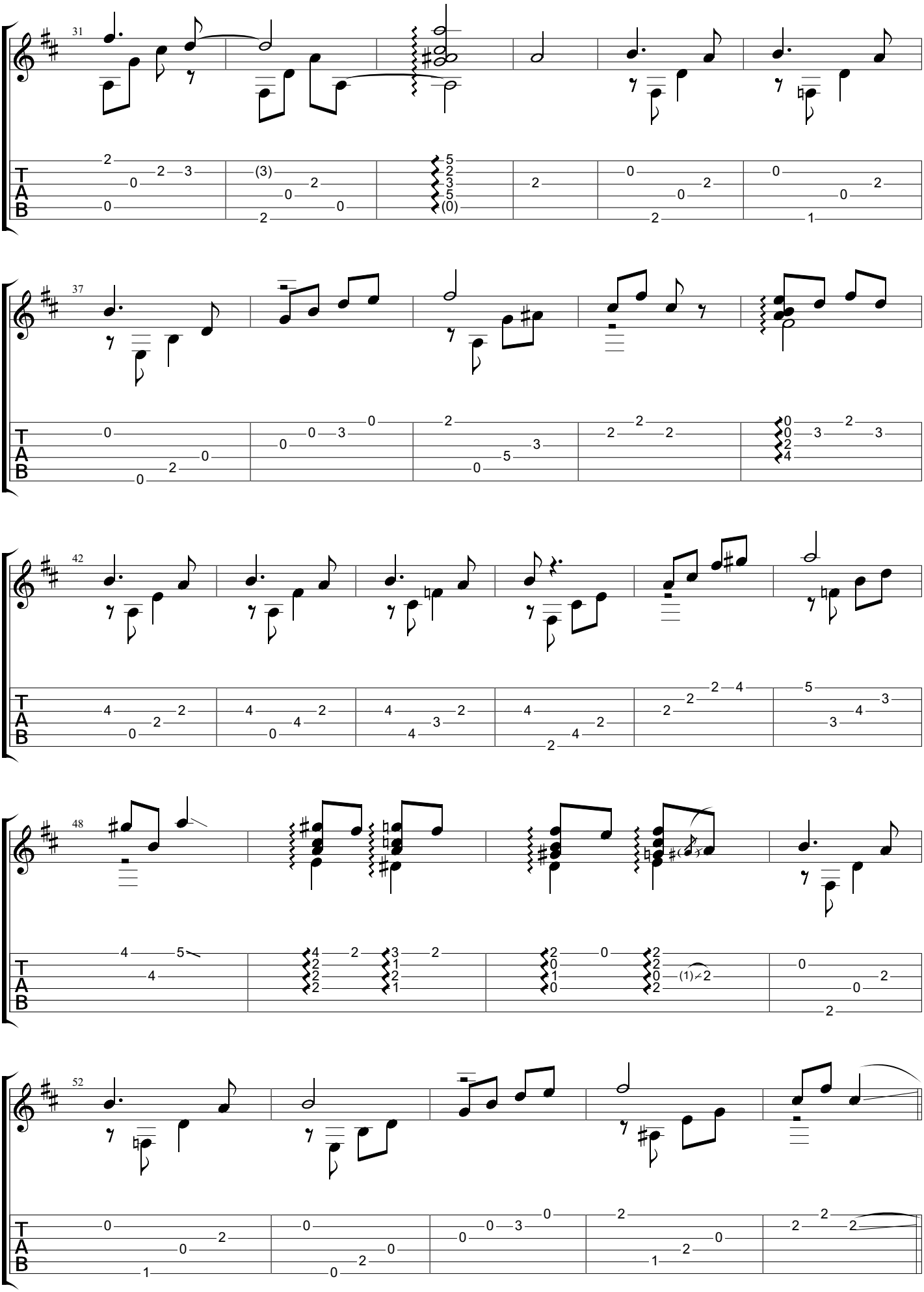
31
37
42
48
52
T
A
B

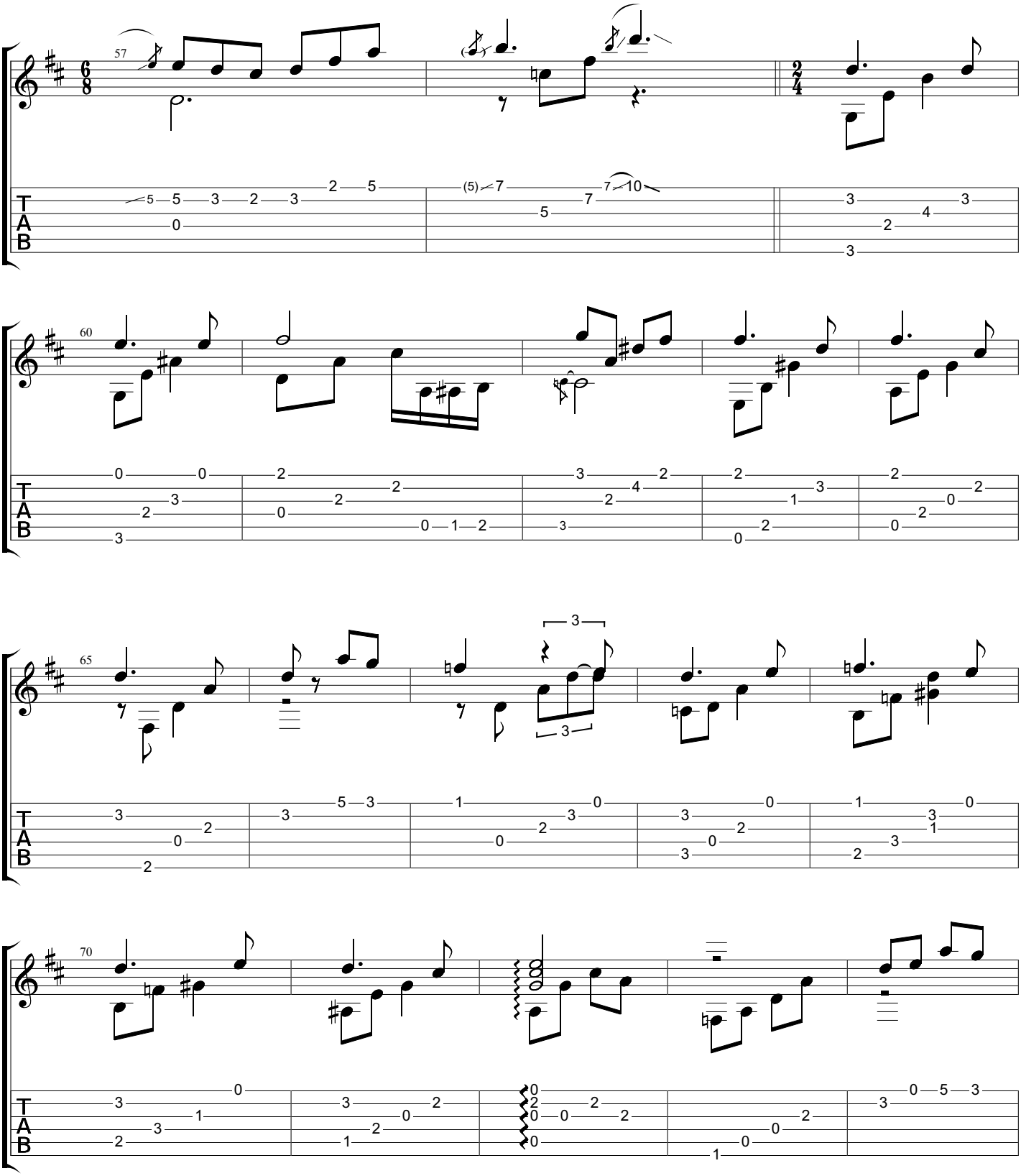
57
60
65
70
T
A
B

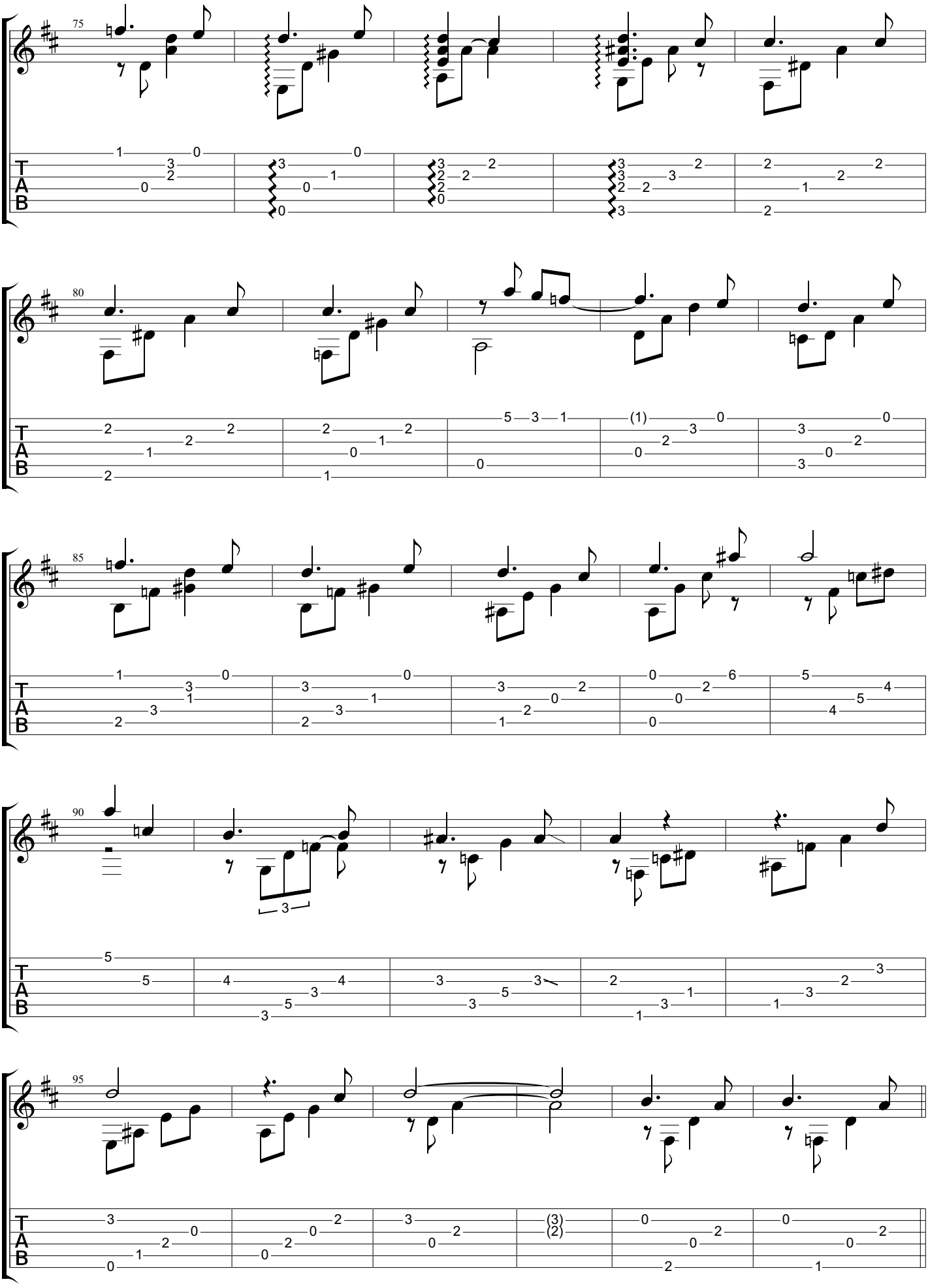
75
80
85
90
95
T
A
B

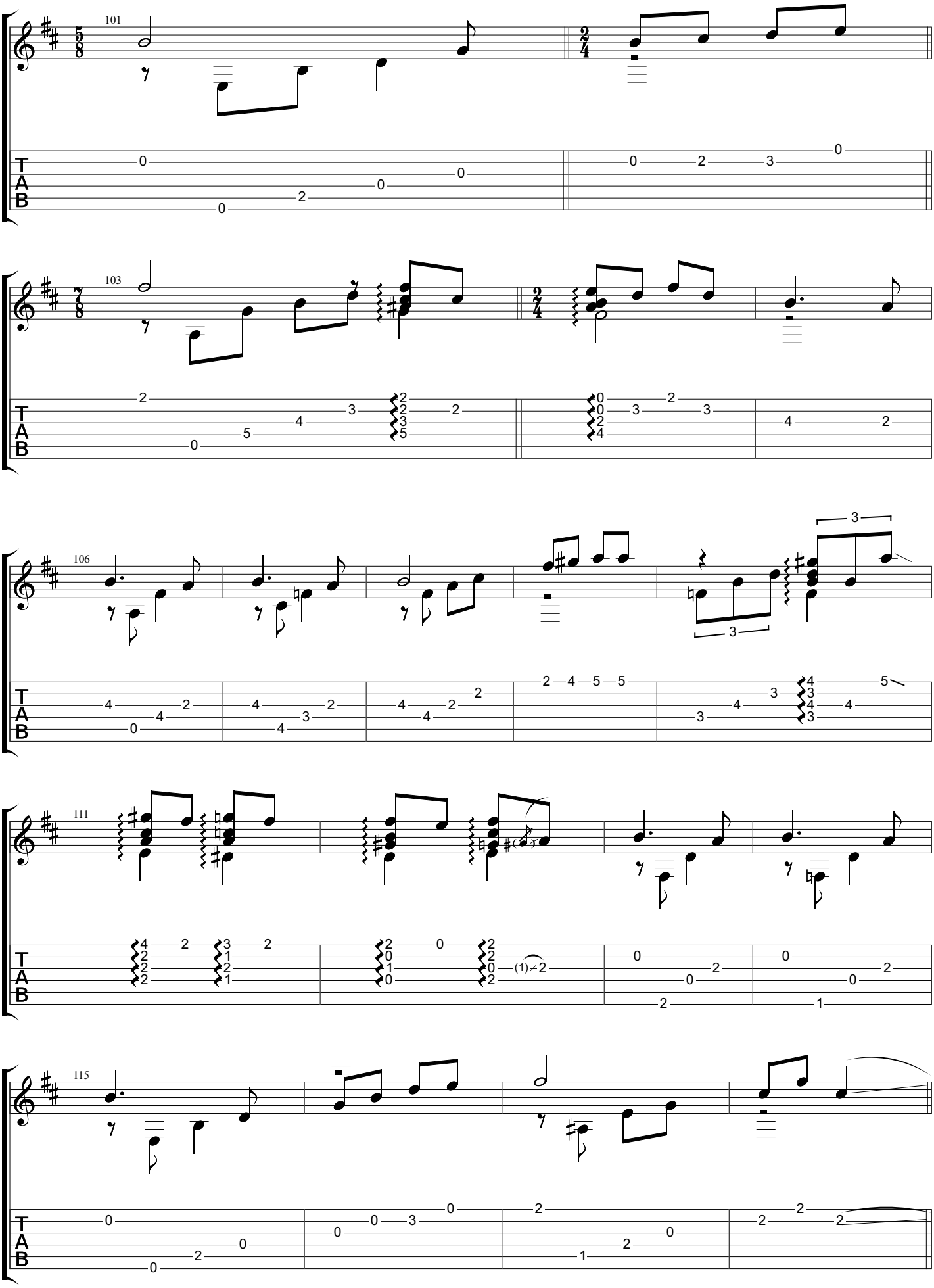
101
103
106
111
115
T
A
B

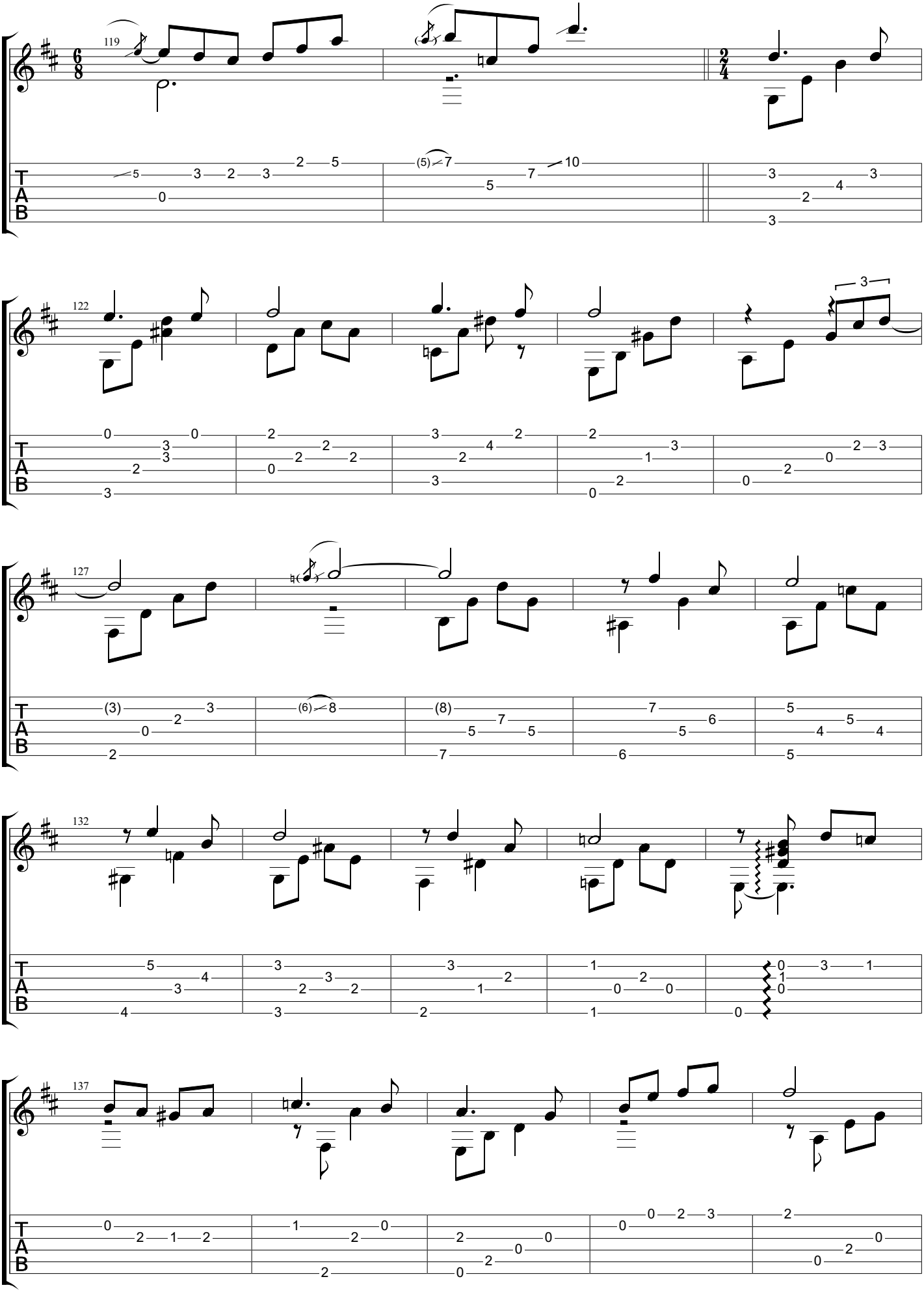
119
122
127
132
137
T
A
B

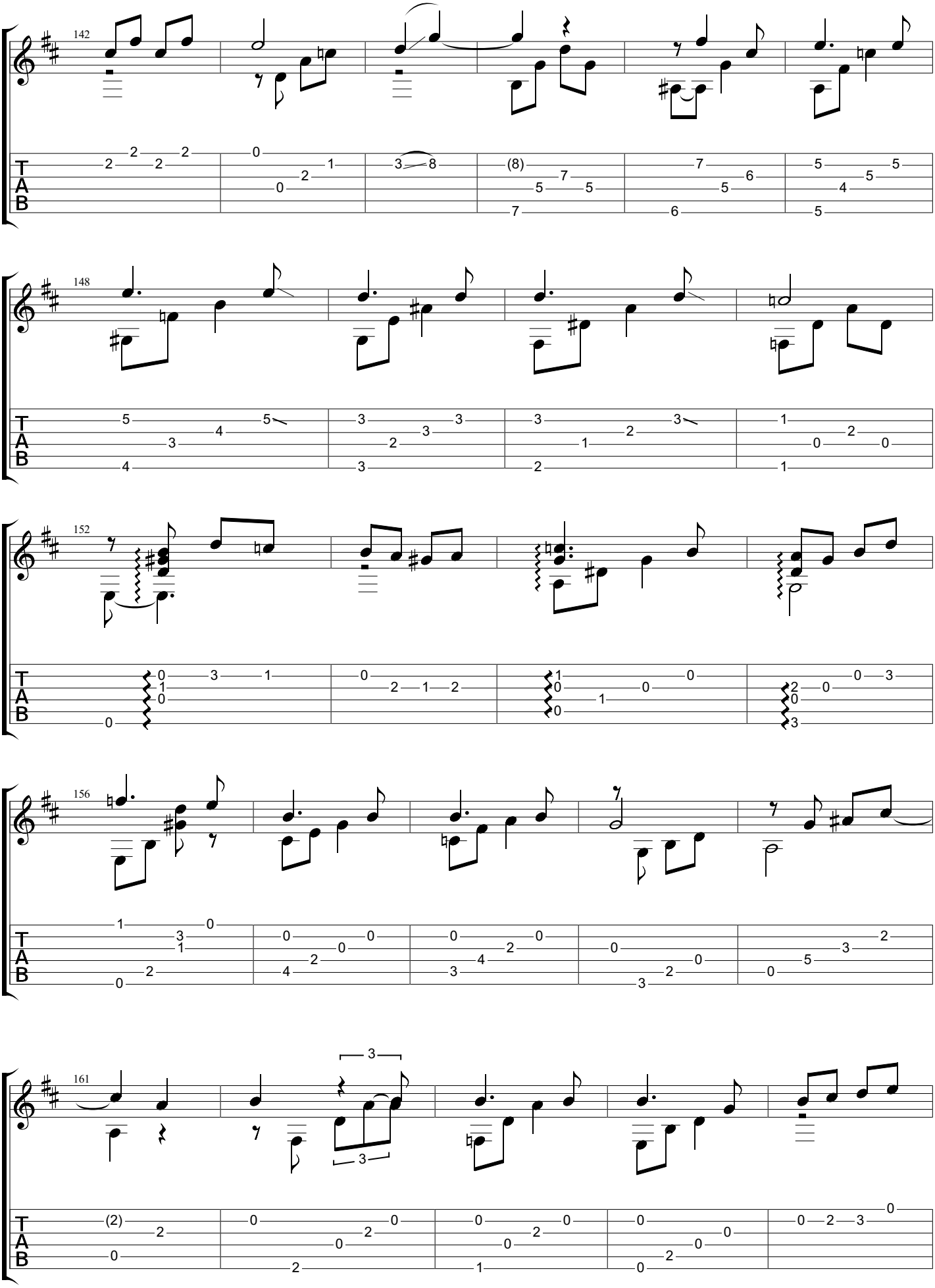
142
148
152
156
161
T
A
B

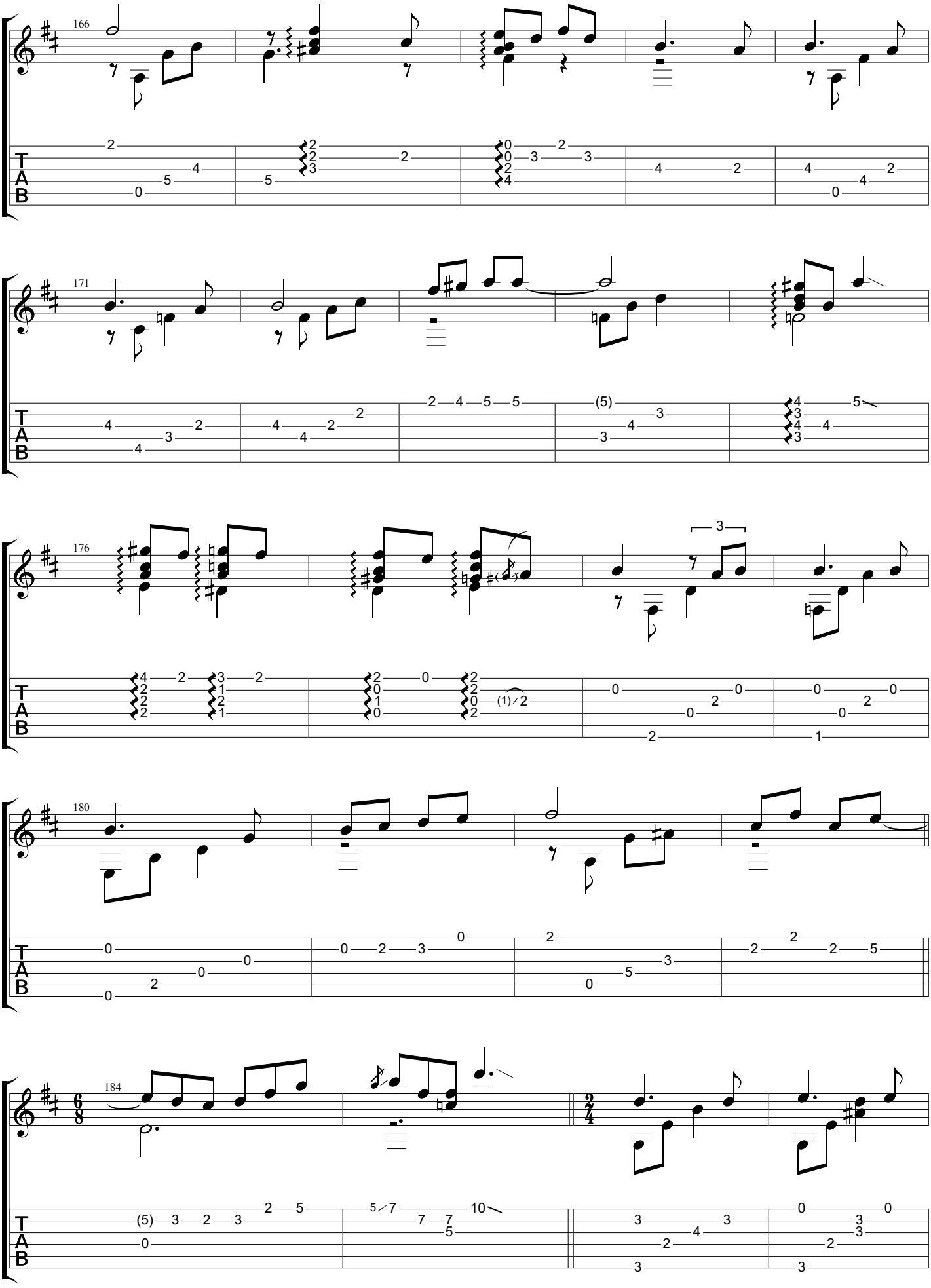
166
171
176
180
184
T
A
B

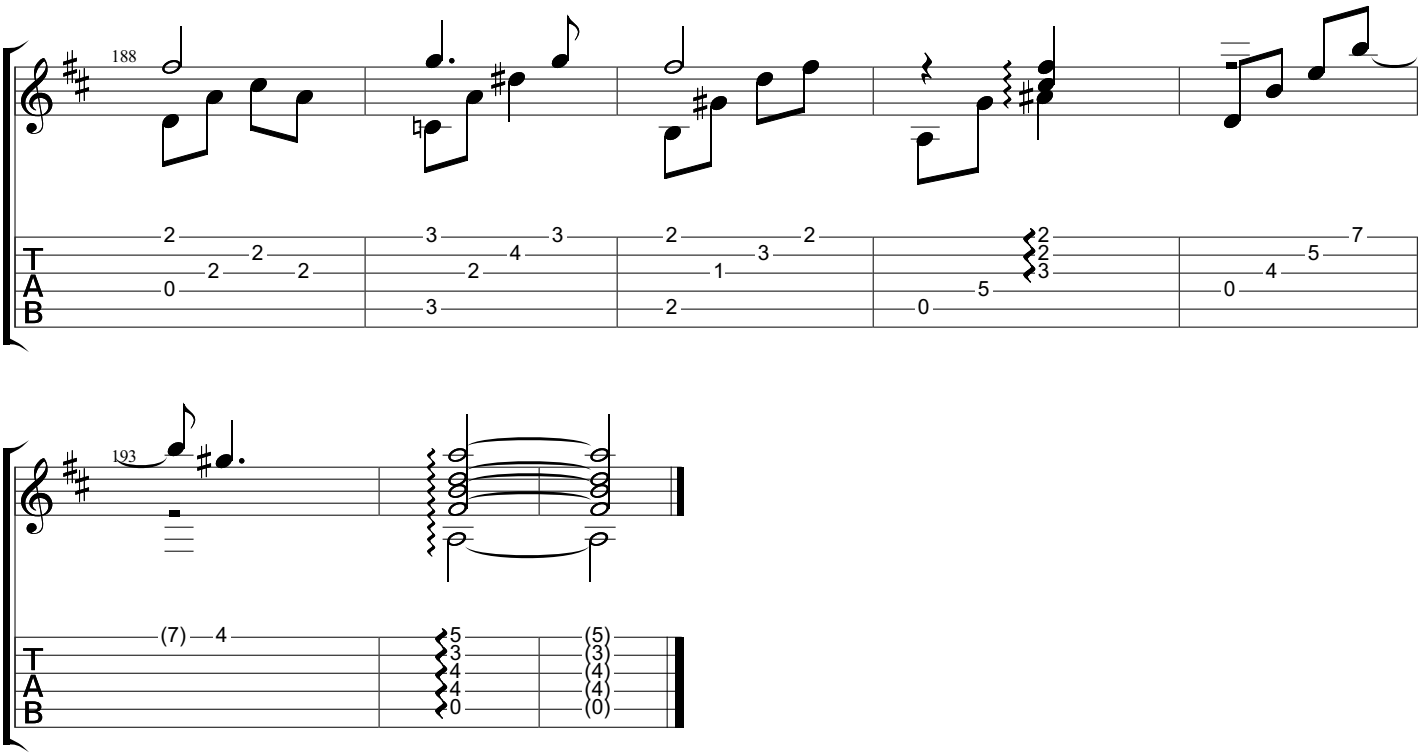
188
T
A
B
193
T
A
B

Branca

www.classclef.com

Baden Powell (1937-2000)

Lembrancas

Music by Zequinha de Abreu
Tabbed by BrazilOnGuitar

Dropped D
⑥= D

♩ = 96

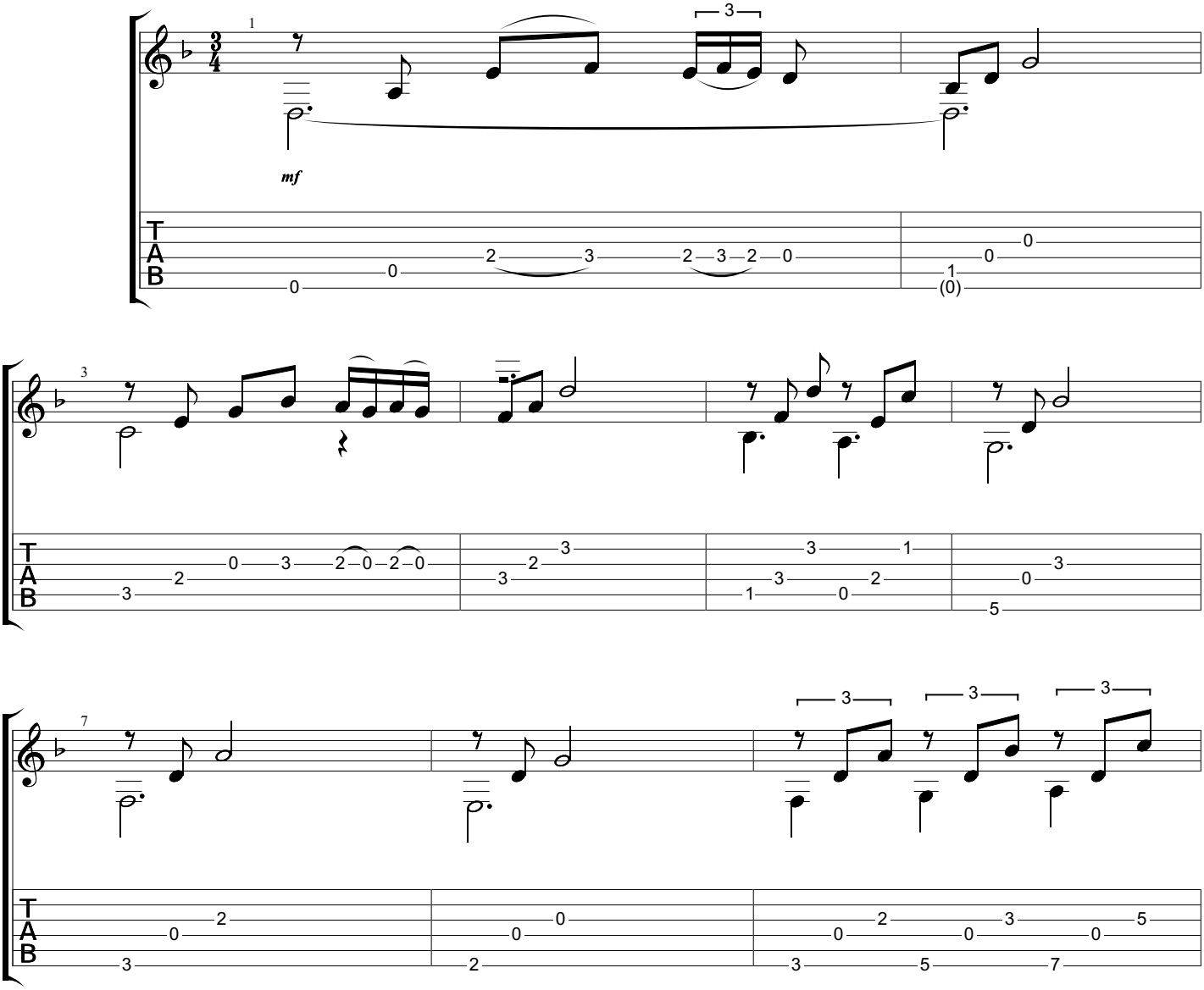

Copyright
All Rights Reserved - International Copyright Secured

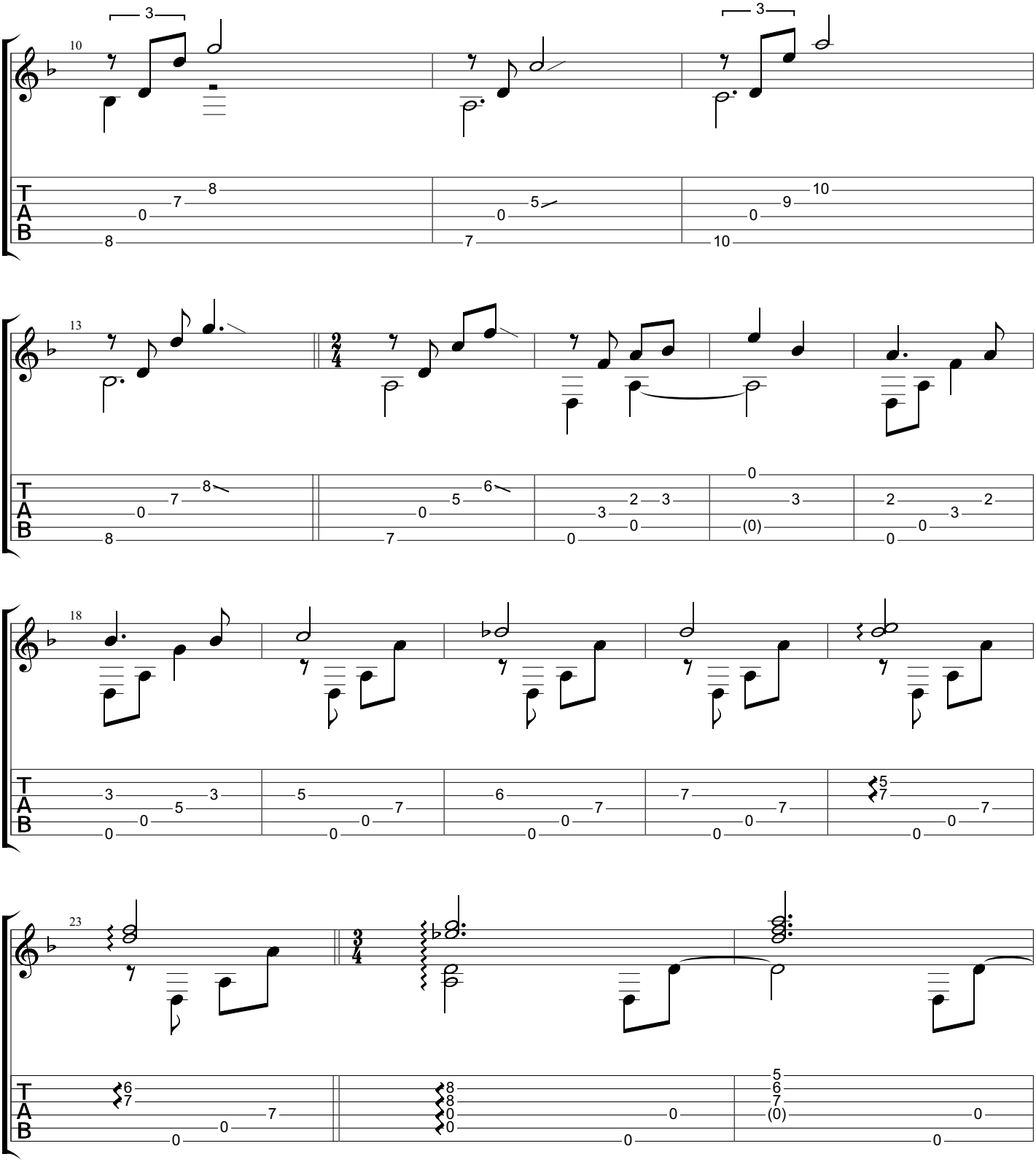
10
13
18
23

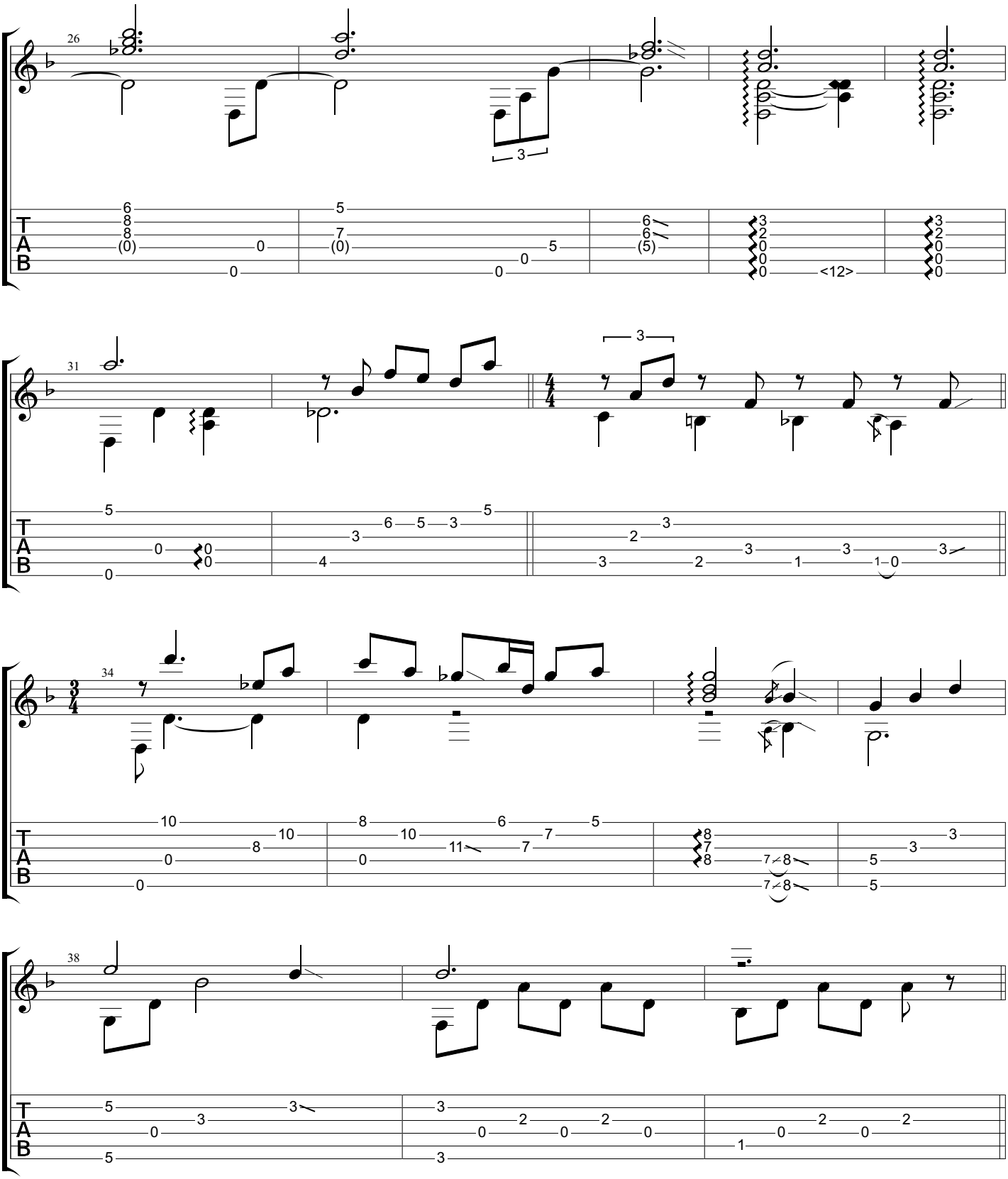
26
31
34
38
T
A
B

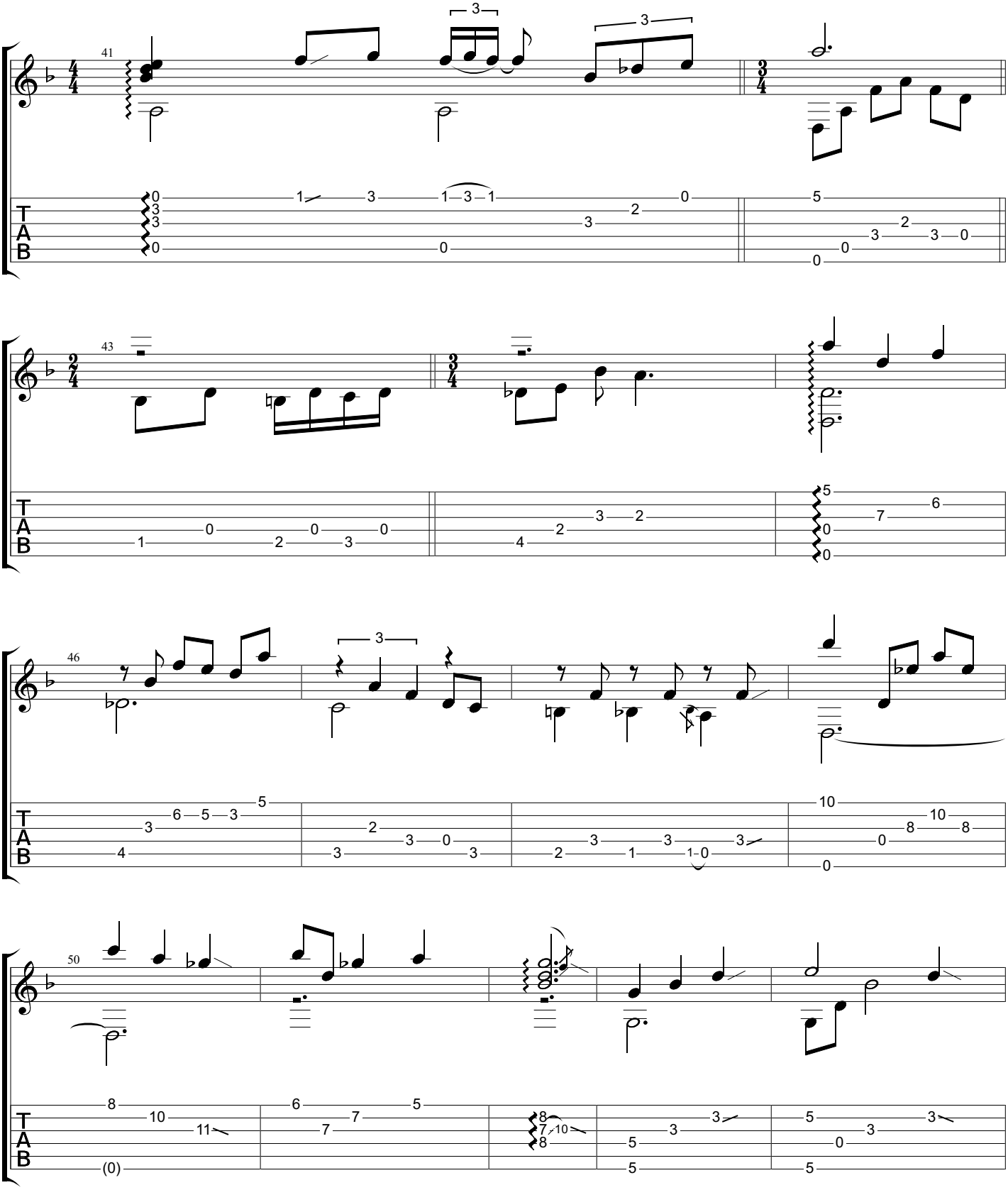
41
43
46
50
T
A
B

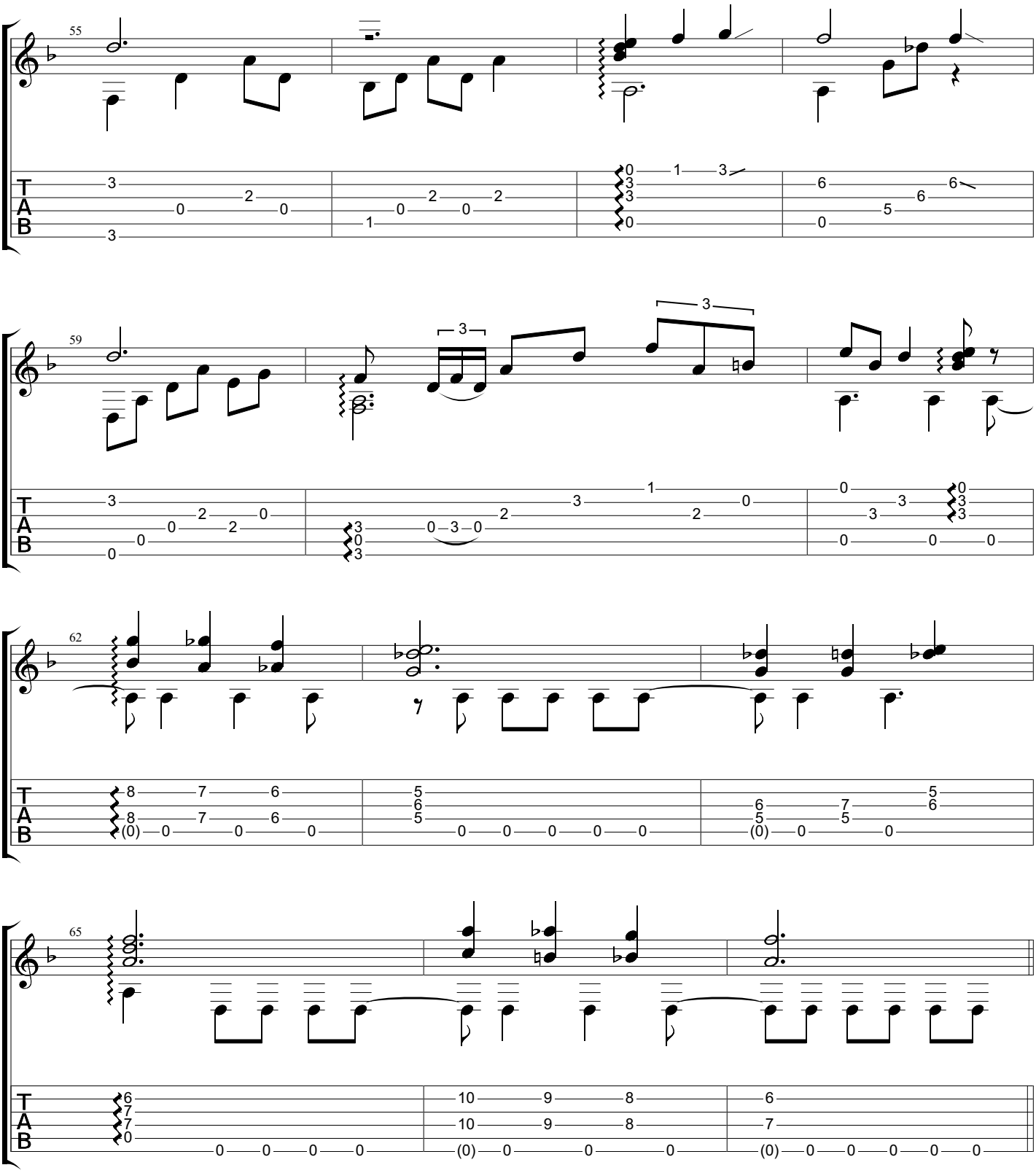
55
59
62
65
T
A
B

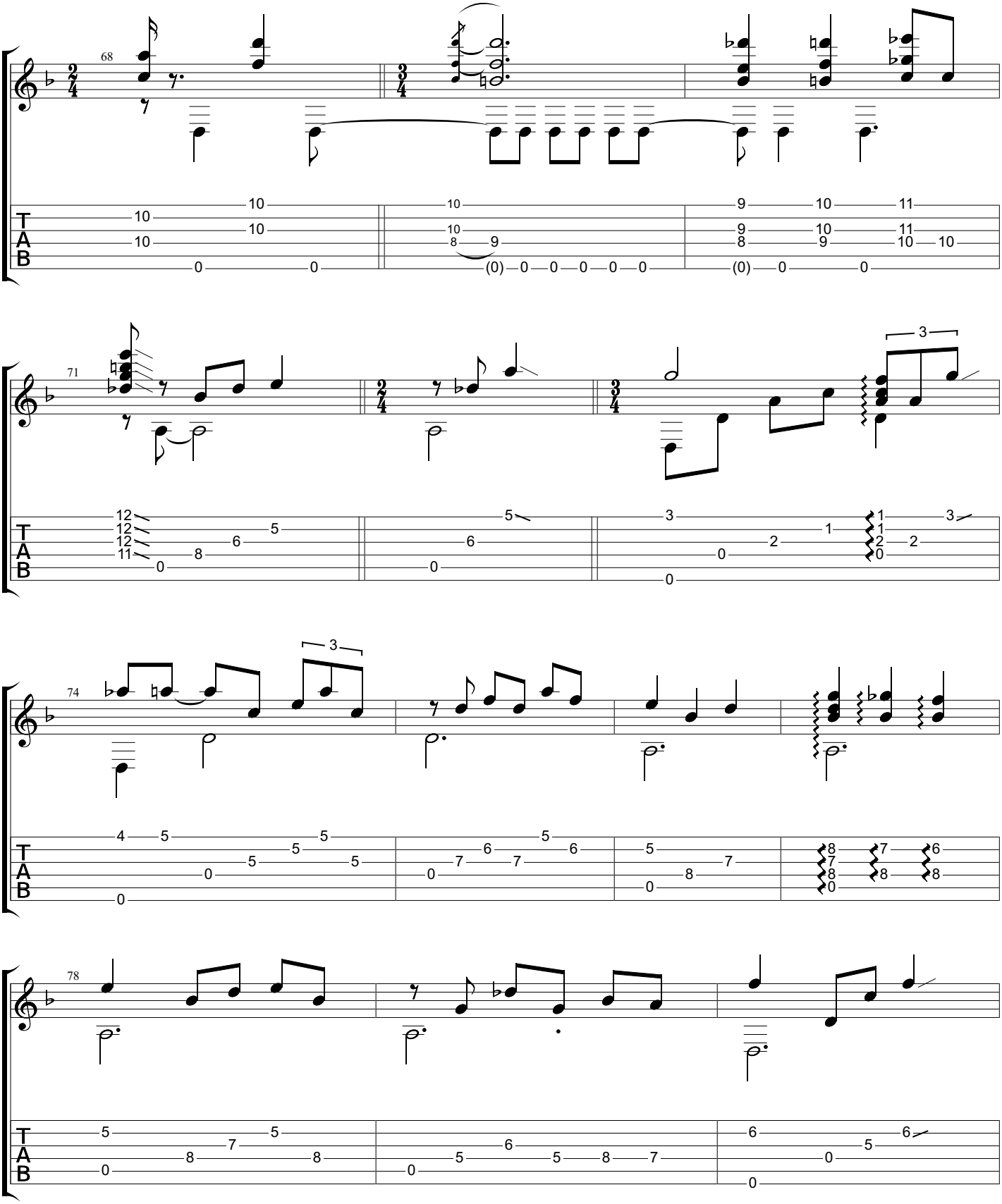
68
71
74
78
T
A
B

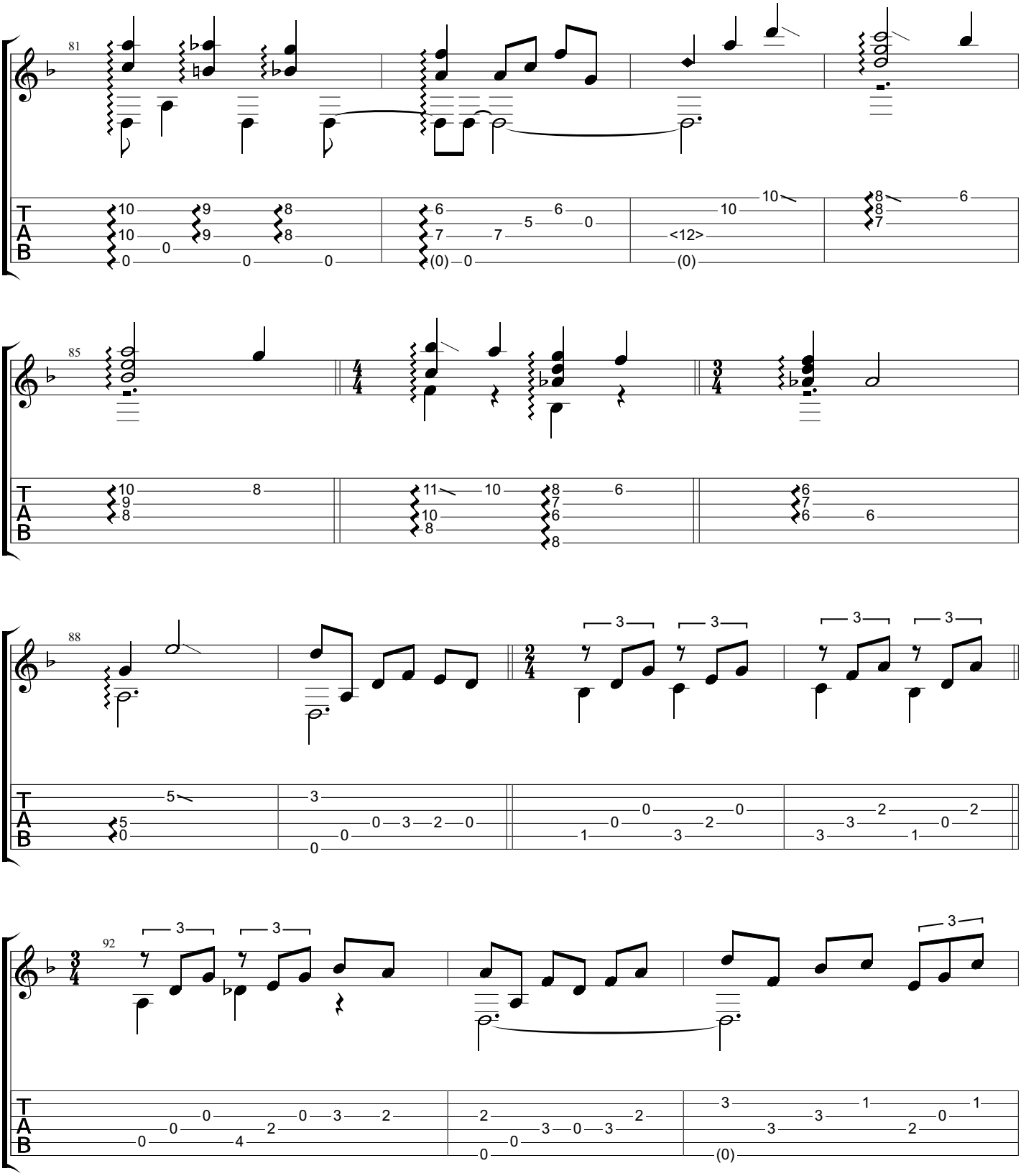
81
85
88
92
T
A
B

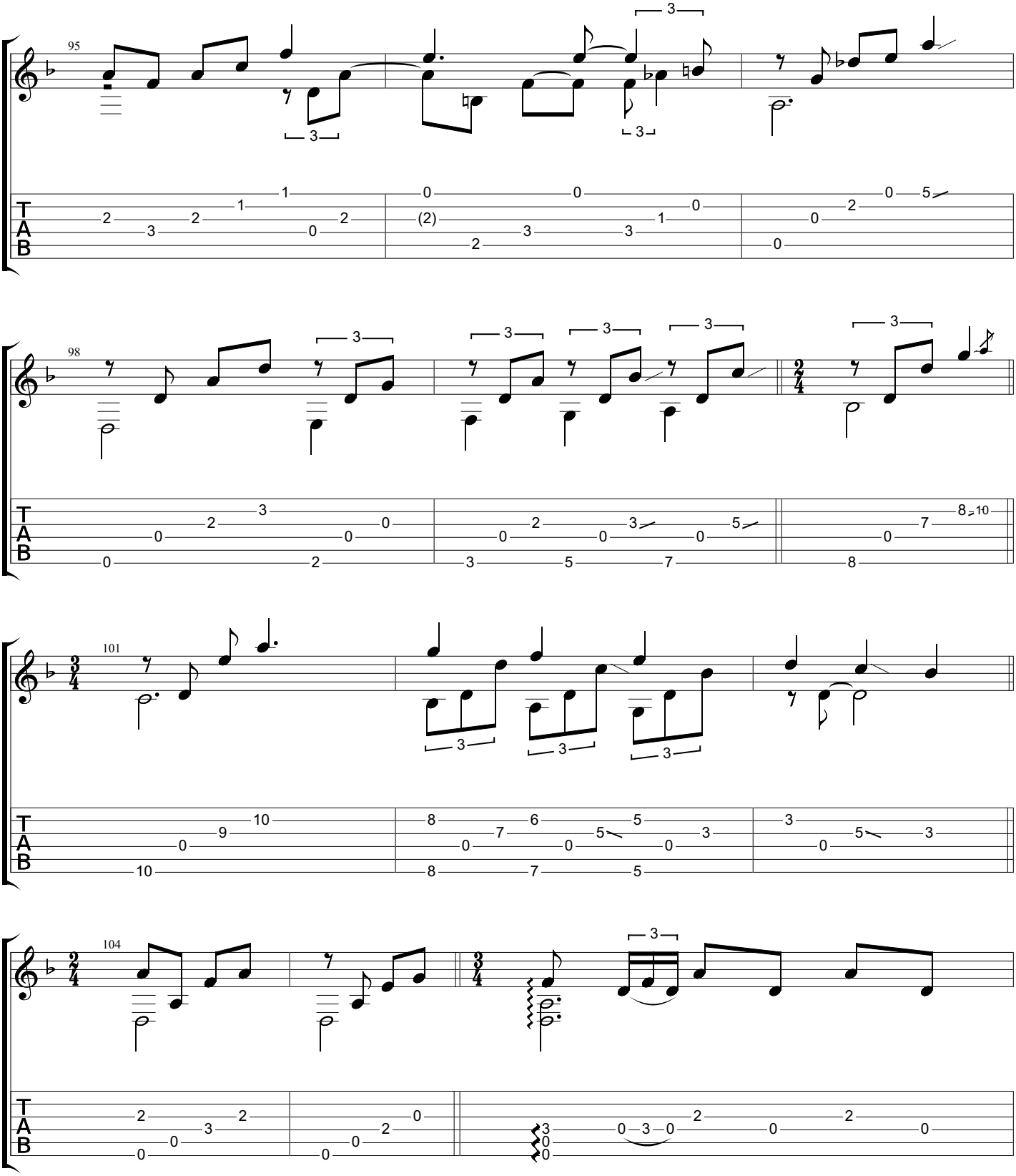
95
98
101
104
T
A
B

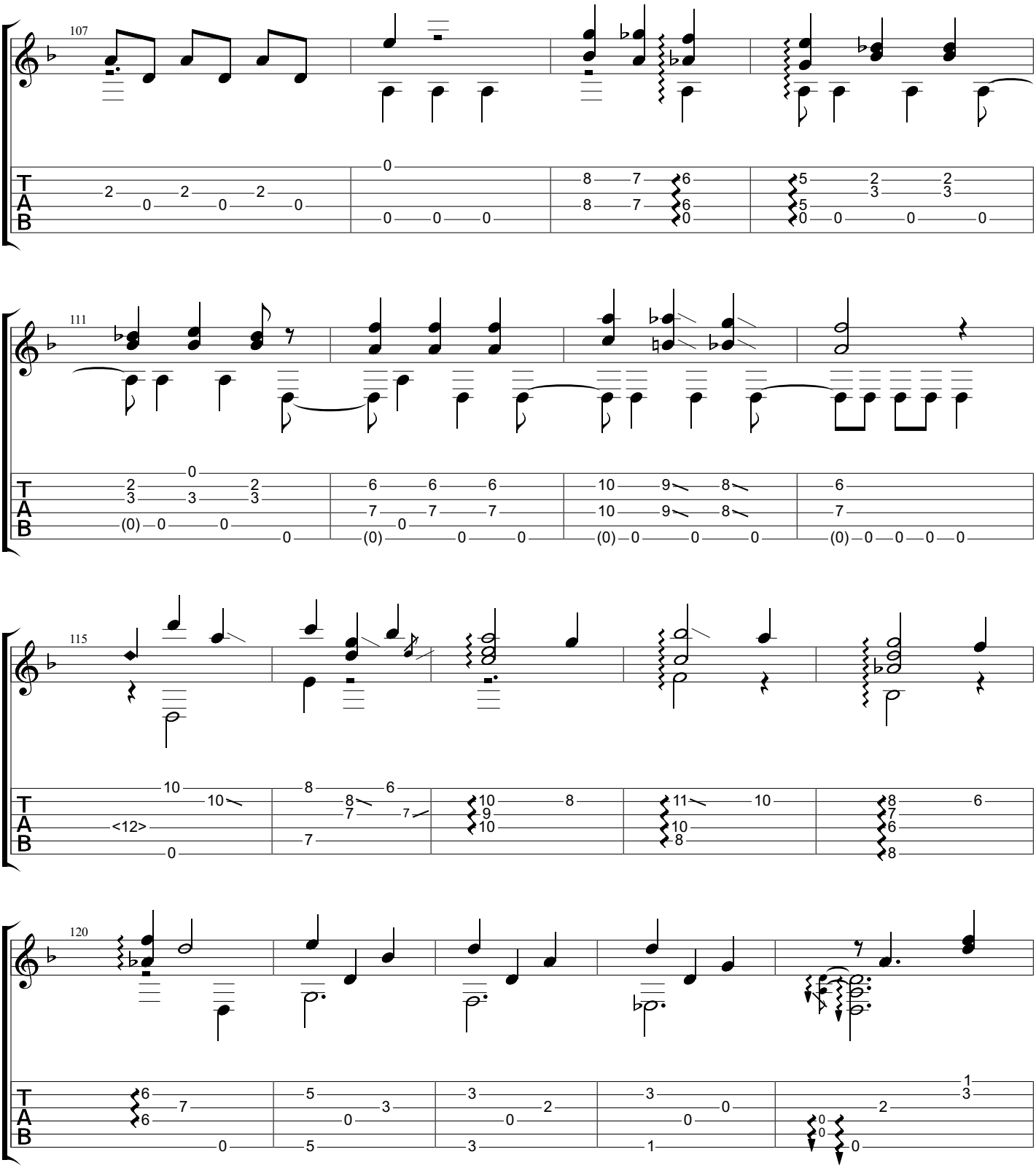
107
111
115
120
T
A
B

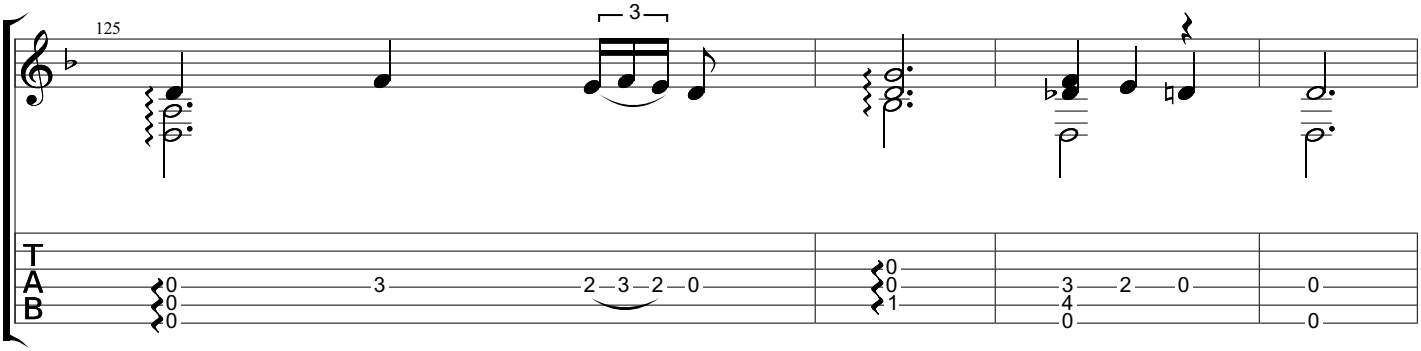
125
3
T
A
B
0
0
0
3
2 3 2 0
0
0
1
3
4
0
2
0
0
0

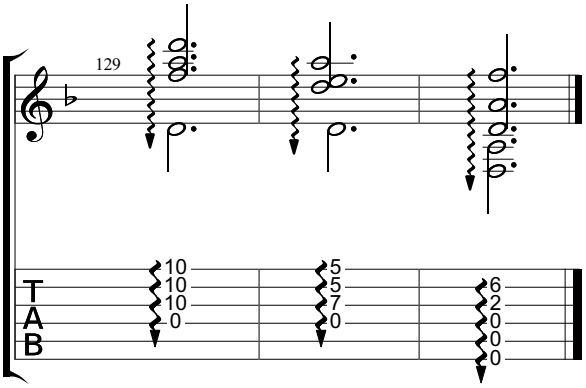
129
T
A
B
10
10
10
0
5
5
7
0
6
2
0
0
0

Bom De Dedo (Jorge Do Fusa)

www.classclef.com

Baden Powell (1937-2000)

Baden Powell (1971)

Music by Garoto
Tabbed by Jerome Outhier

Standard tuning

♩ = 63

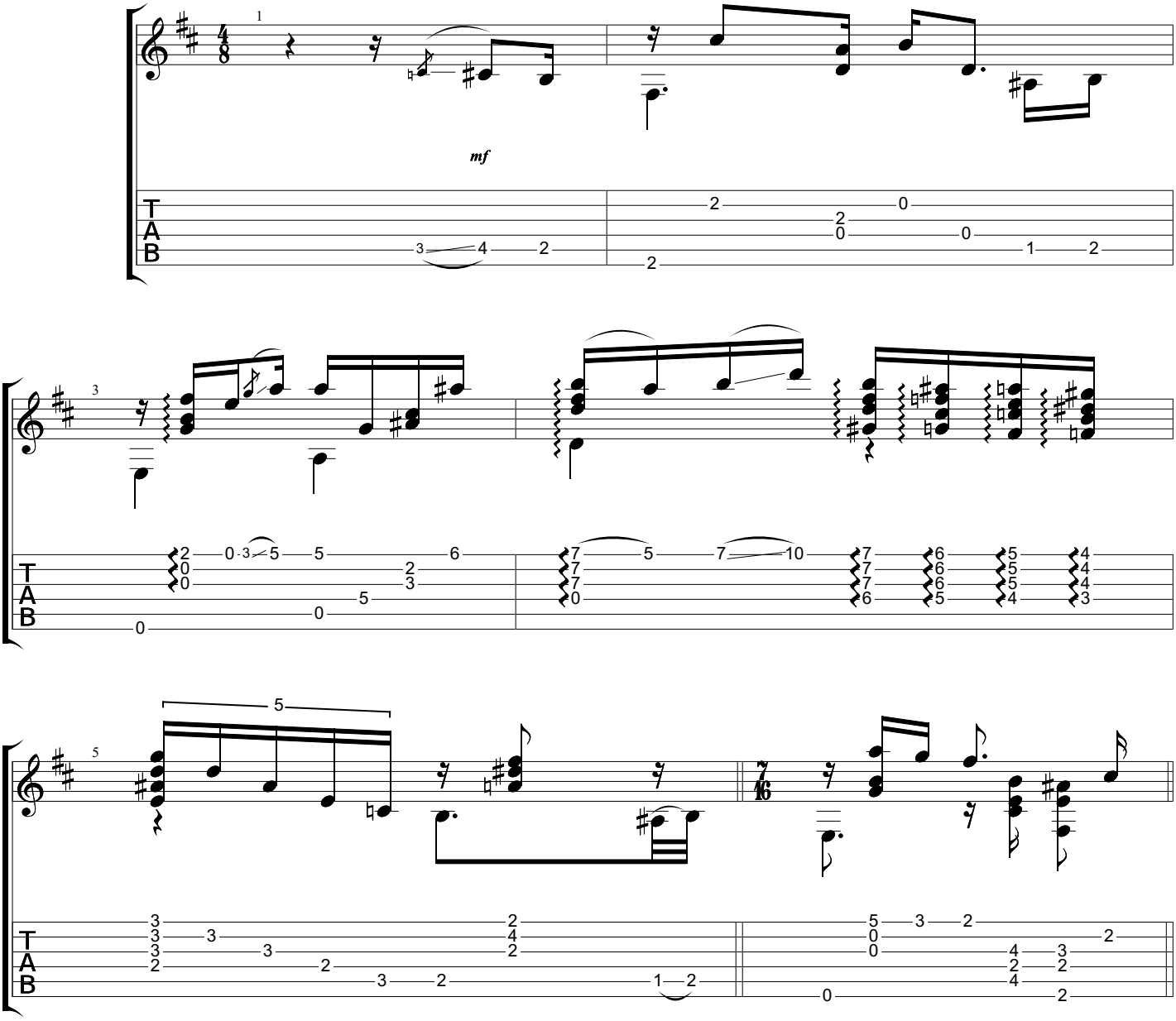

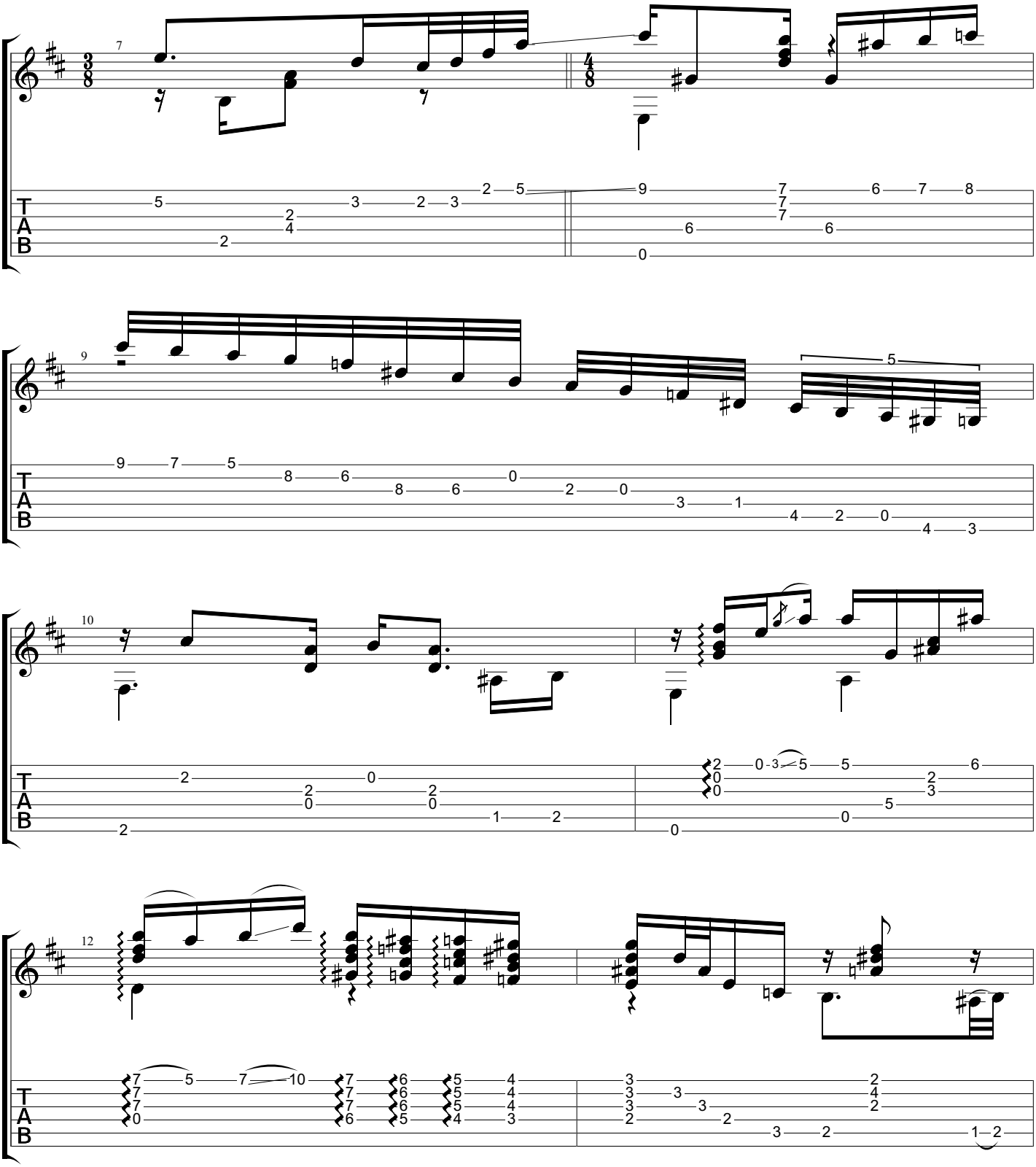
7
9
10
12
T
A
B

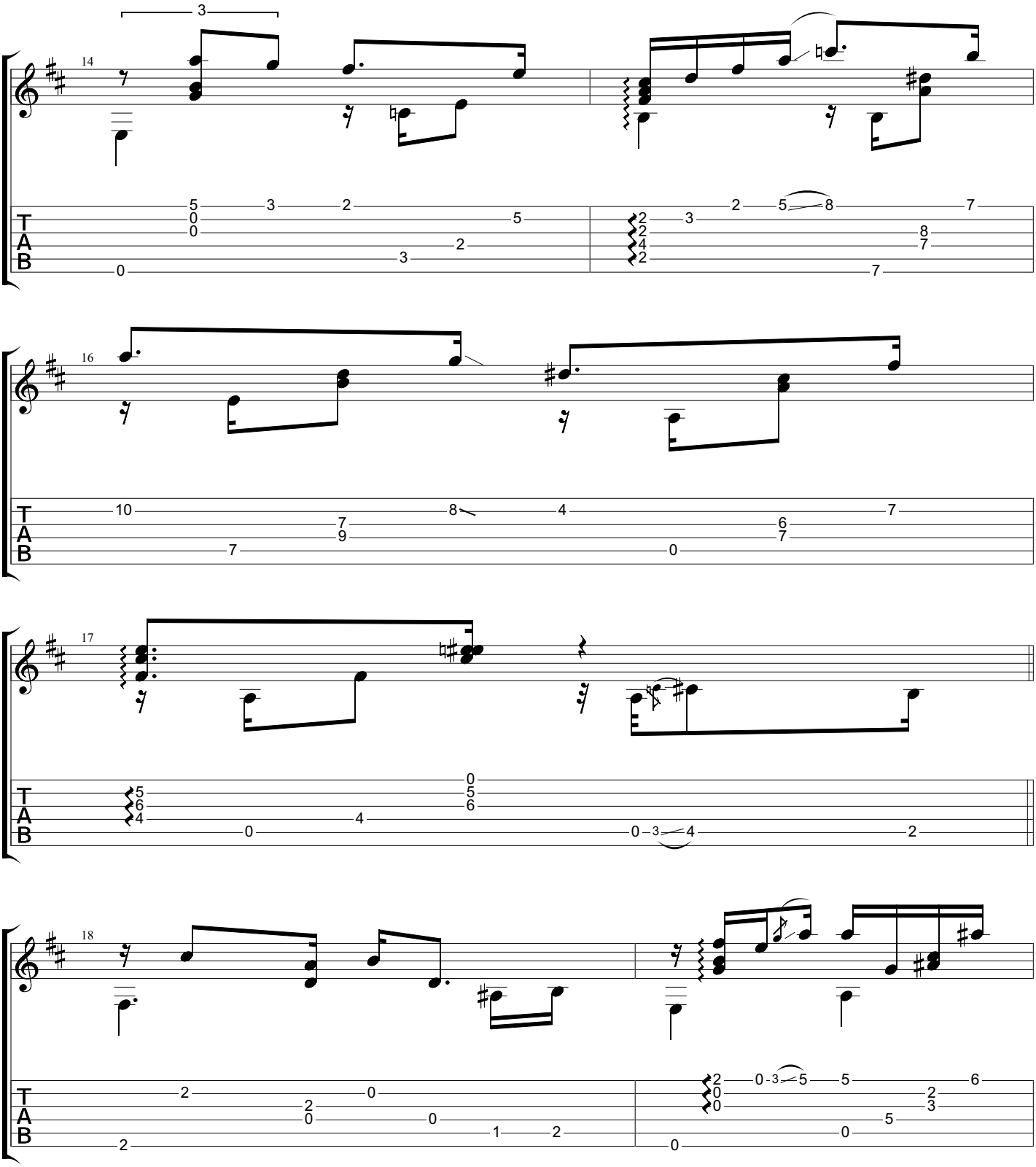
14
16
17
18
T
A
B

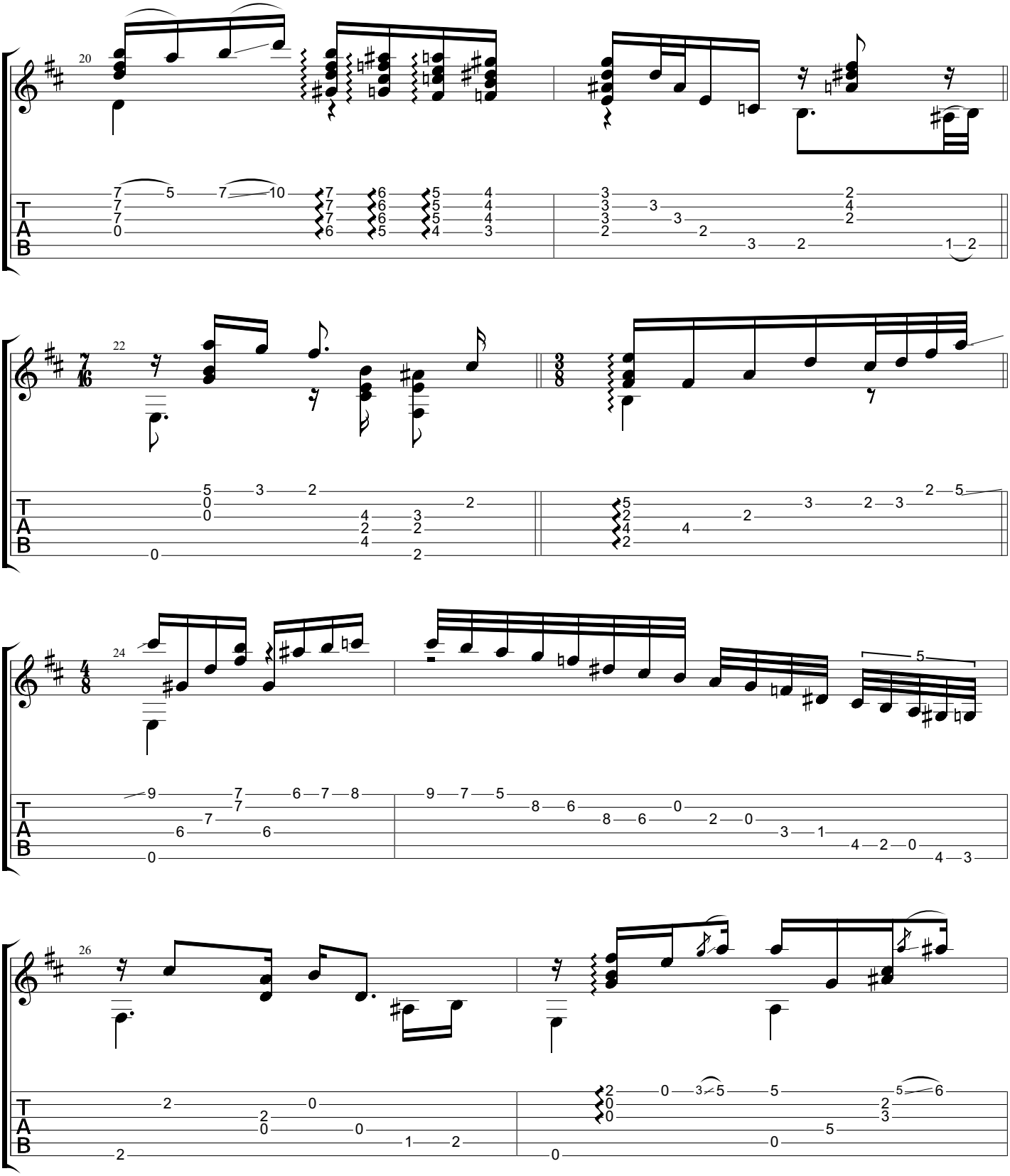
20
22
24
26
T
A
B

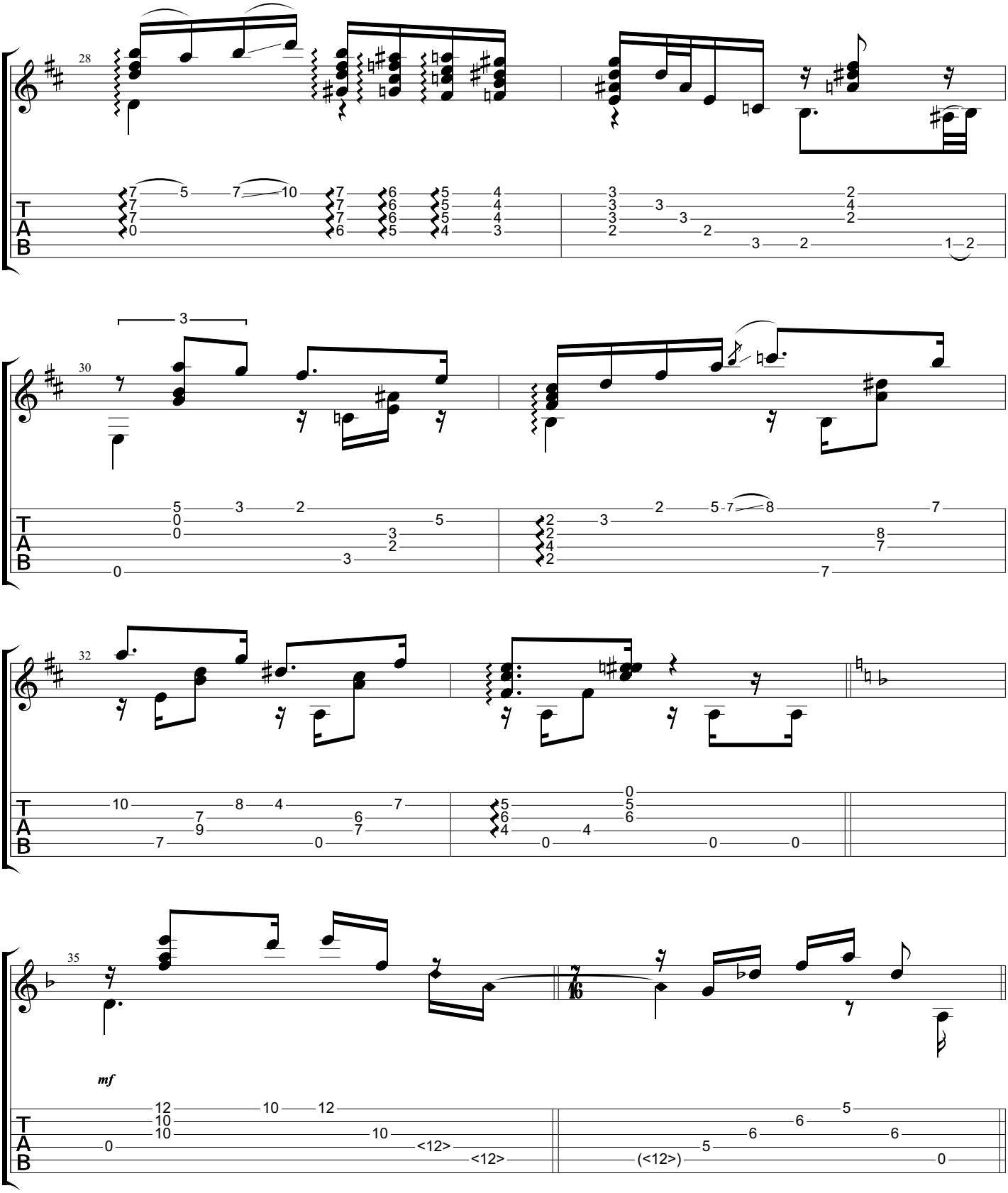
28
30
32
35
mf

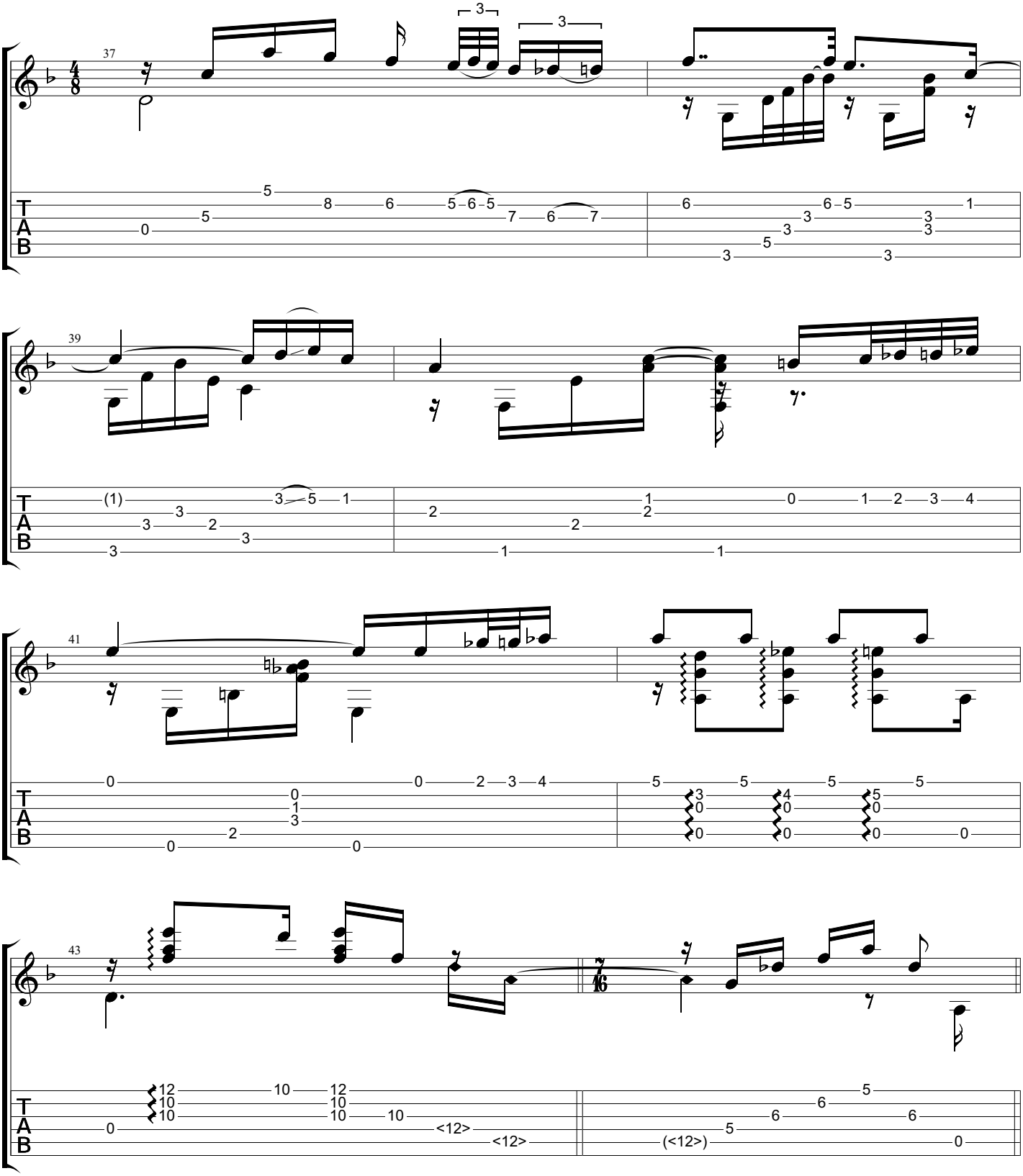
37
39
41
43
T
A
B

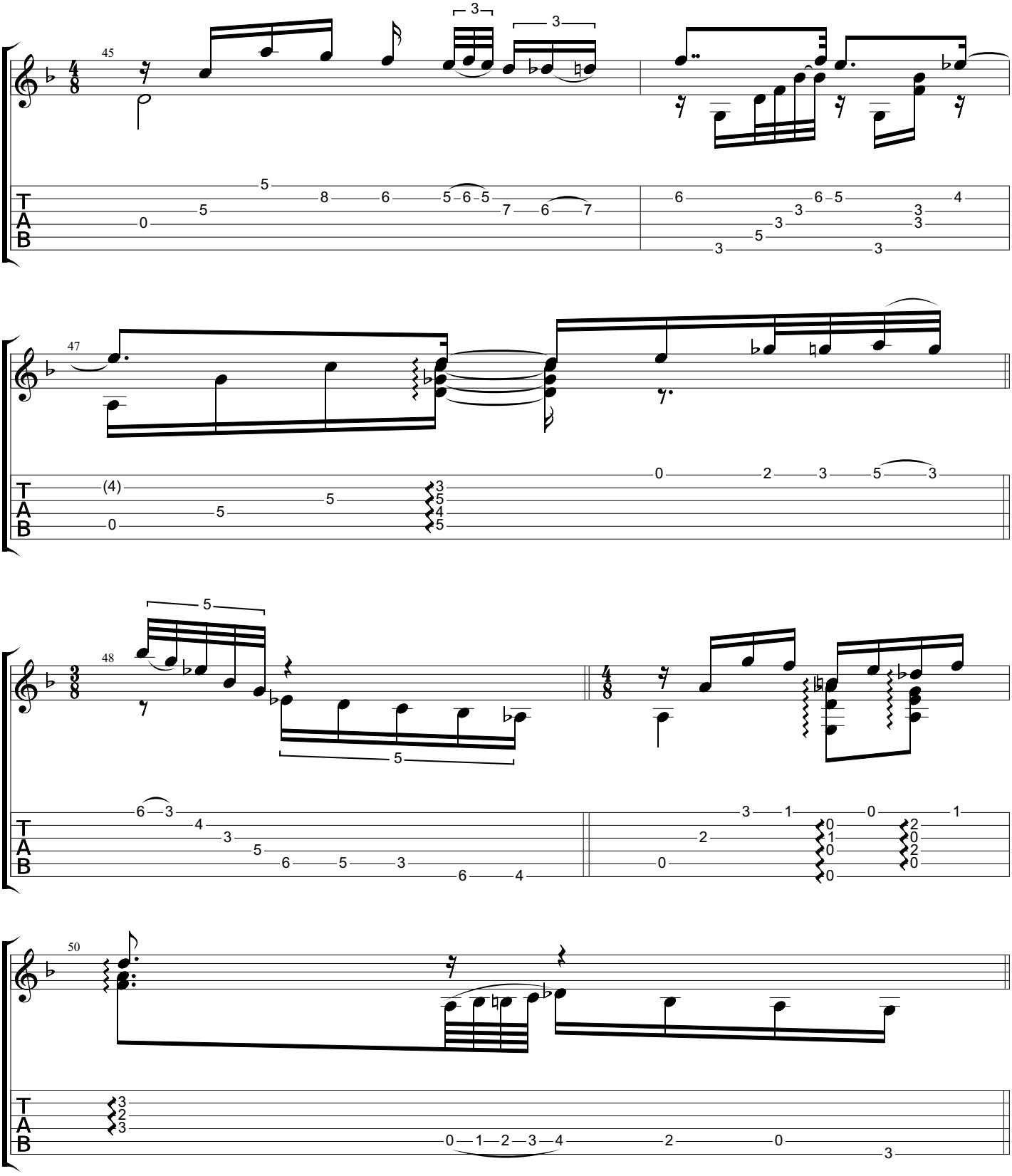
45
47
48
50
T
A
B

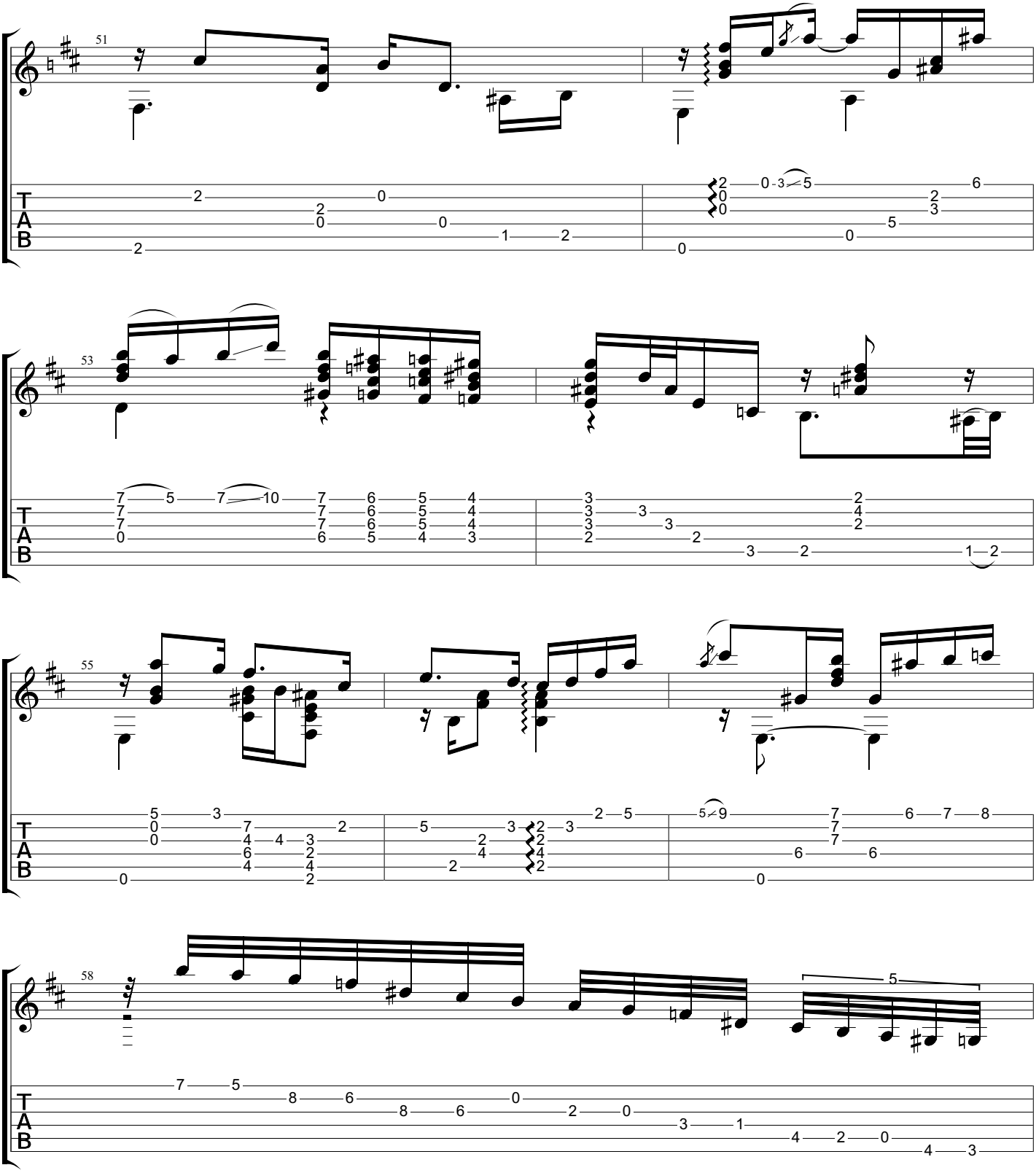
51
53
55
58
T
A
B

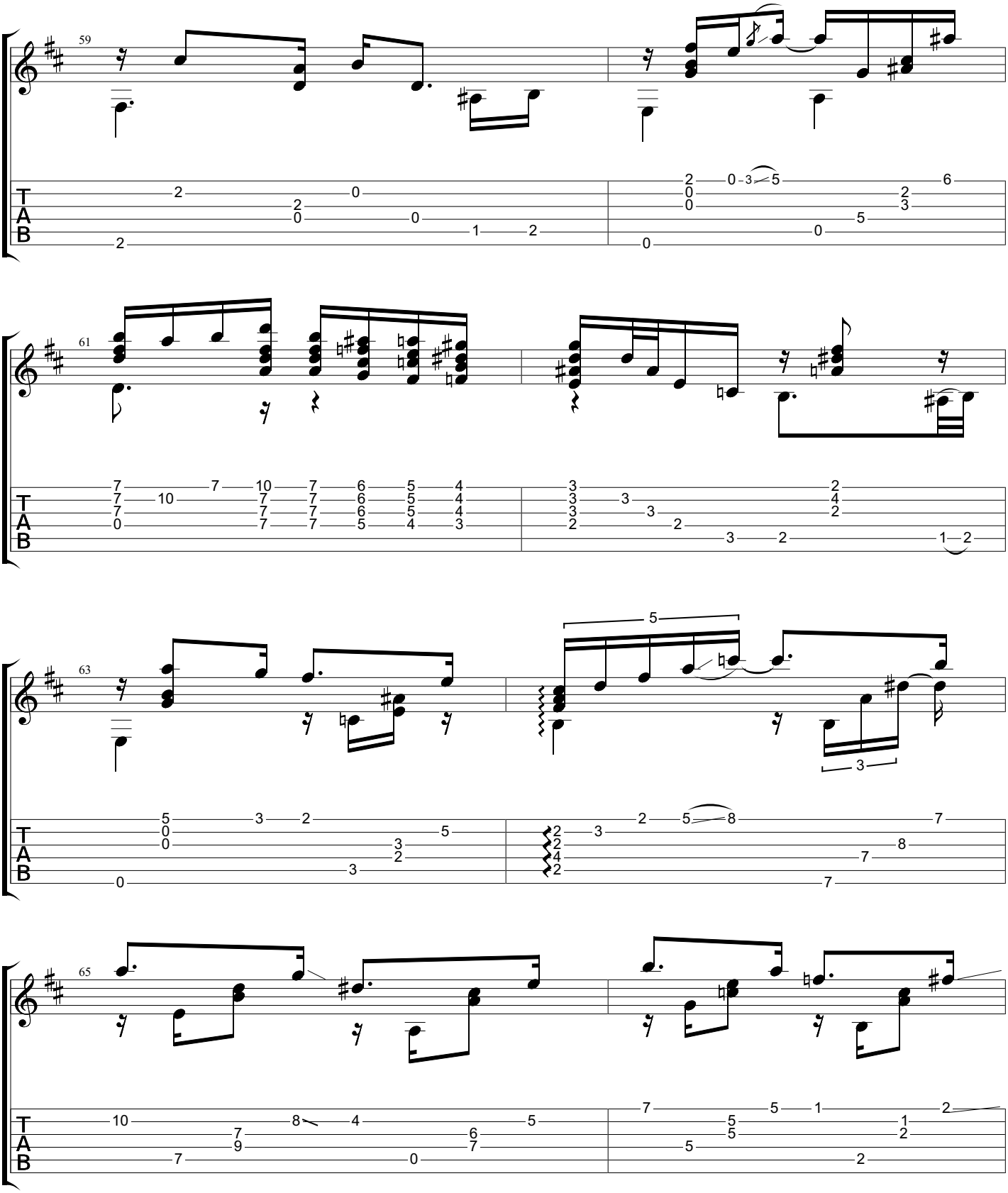
59
61
63
65
T
A
B

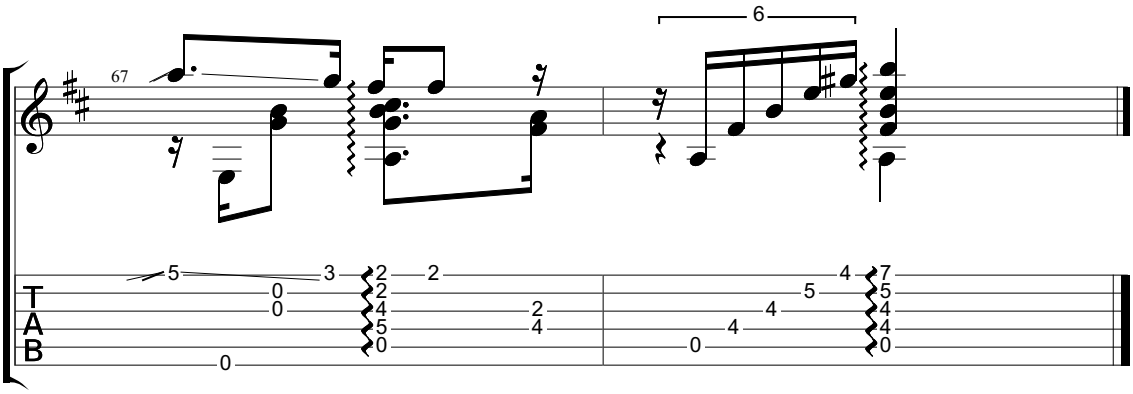
67
6
T
A
B

Berimbau

www.classclef.com

Baden Powell (1937-2000)

Le Monde Musical de Baden Powell (1964)

Words by Vinicius de Moraes

Music by Baden Powell
Tabbed by BrazilOnGuitar

Dropped D
⑥= D

♩ = 104

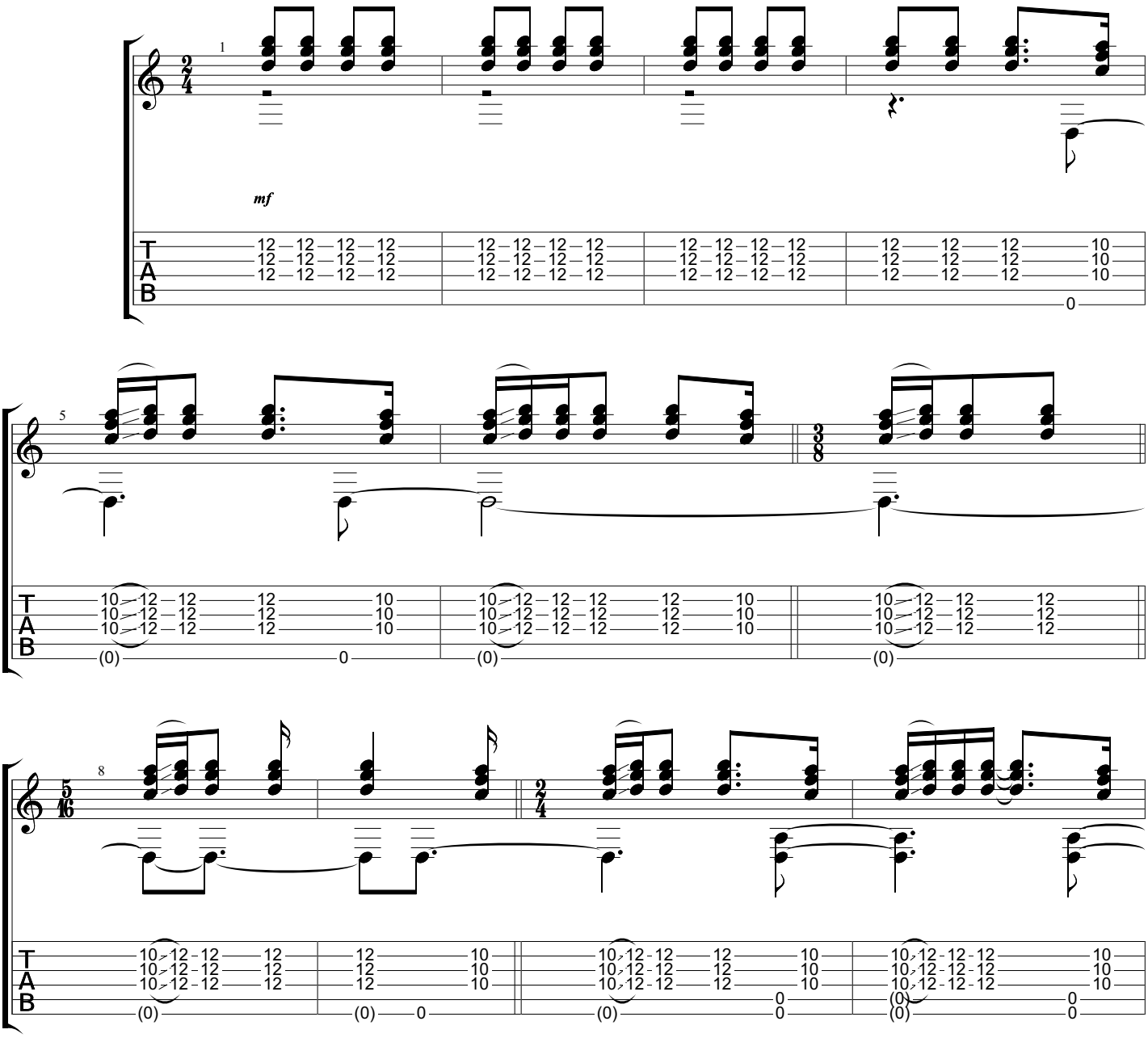

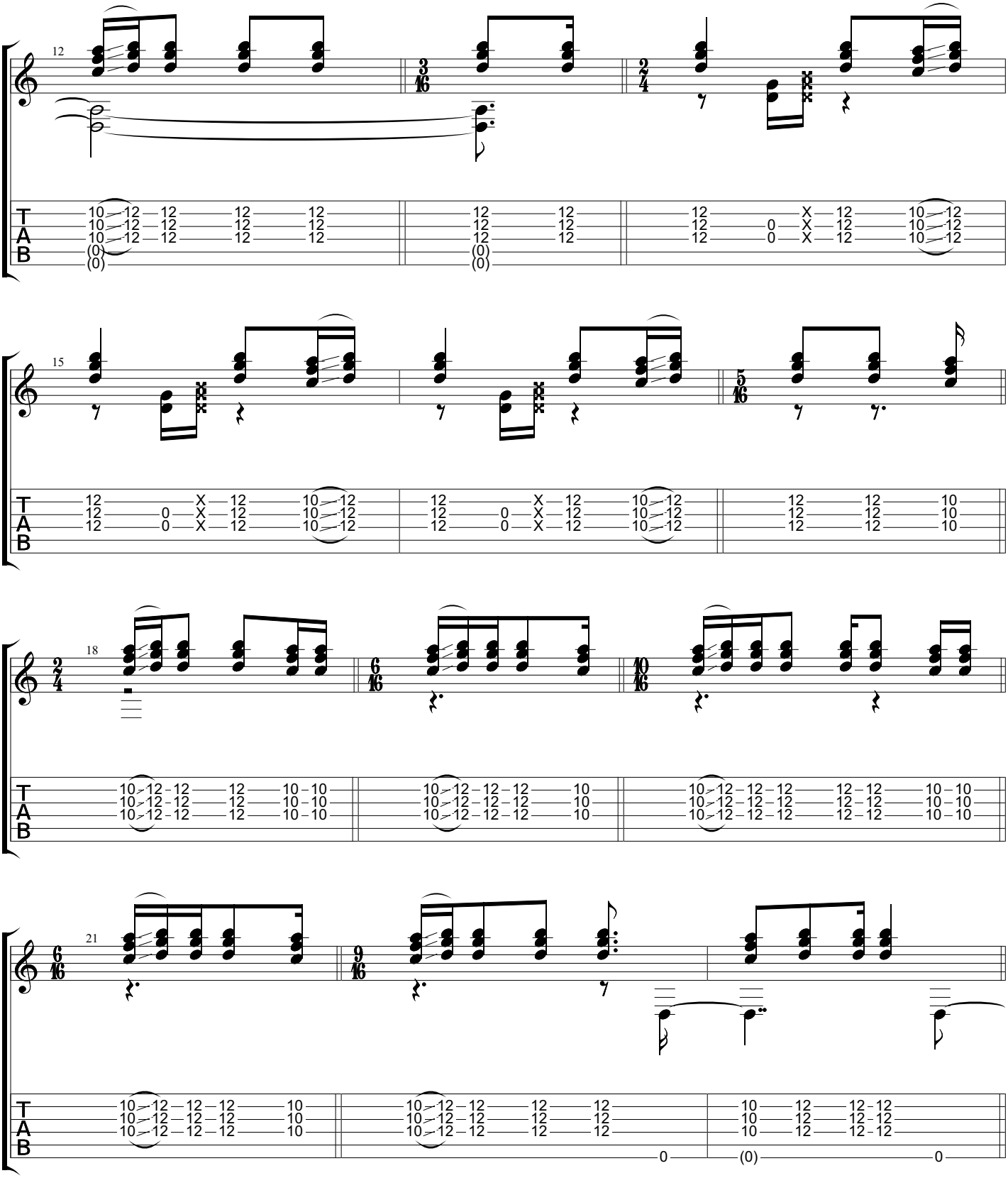
12
15
18
21
T
A
B

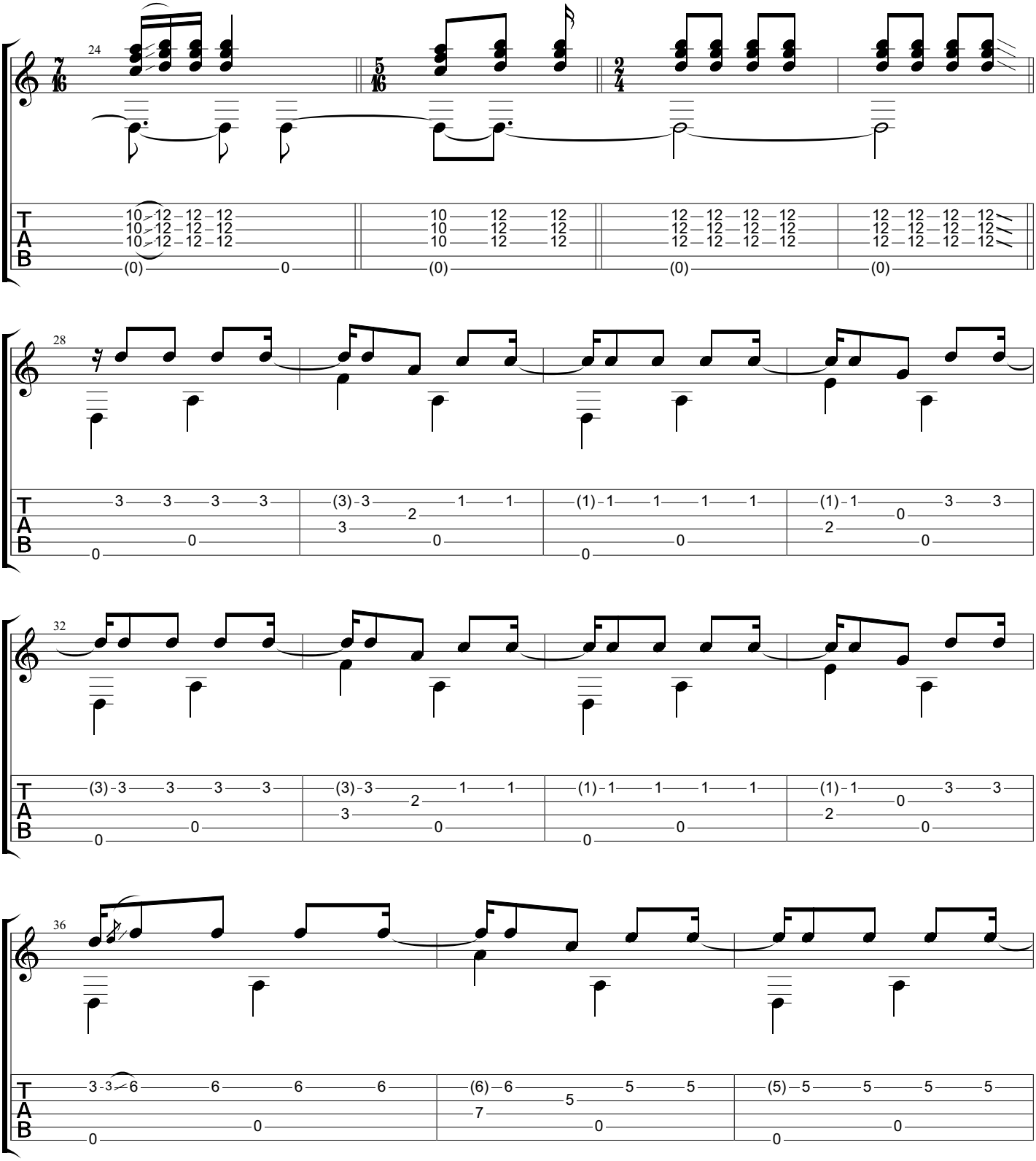
24
28
32
36
T
A
B

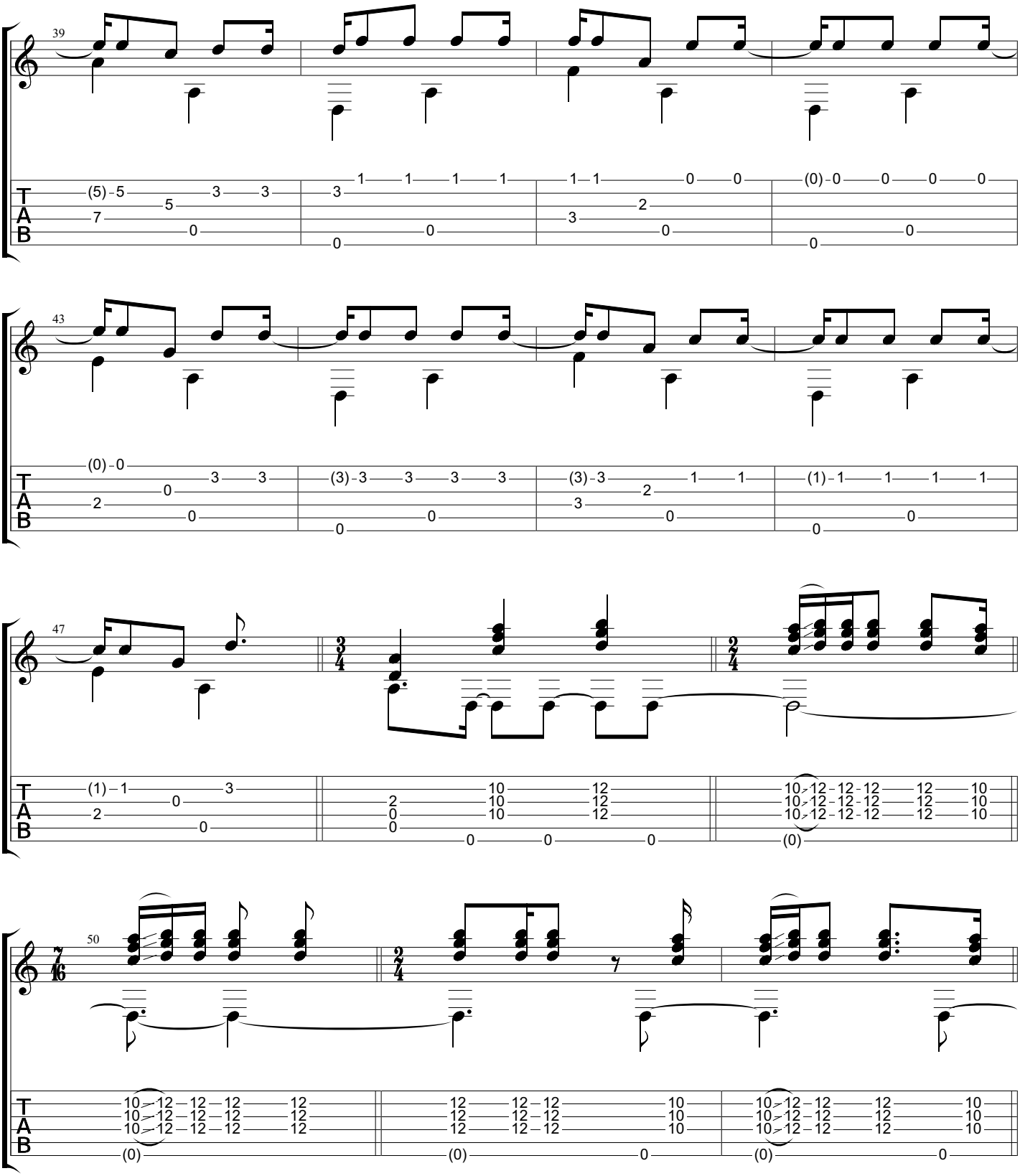
39
43
47
50
T
A
B

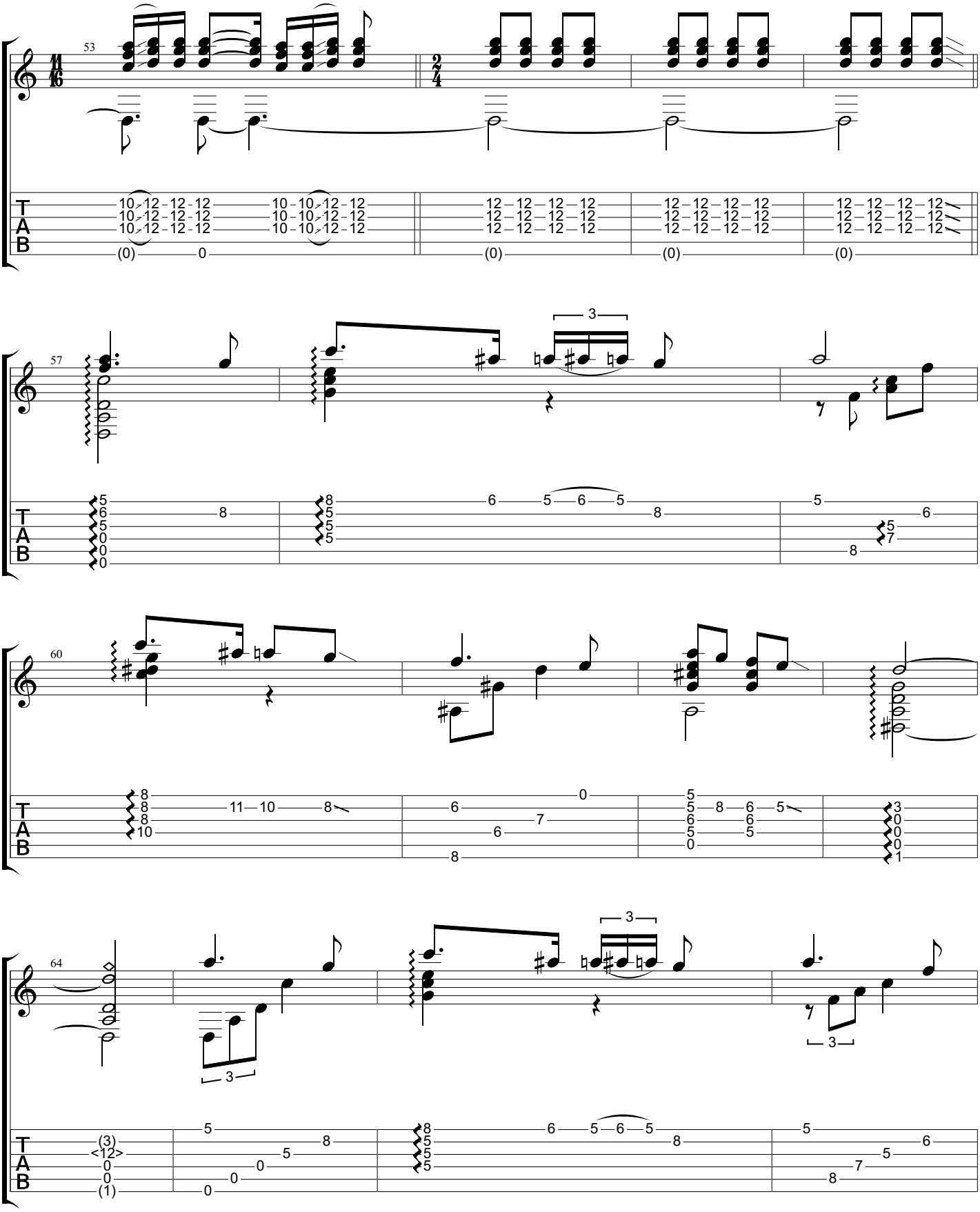
53
57
60
64
T
A
B

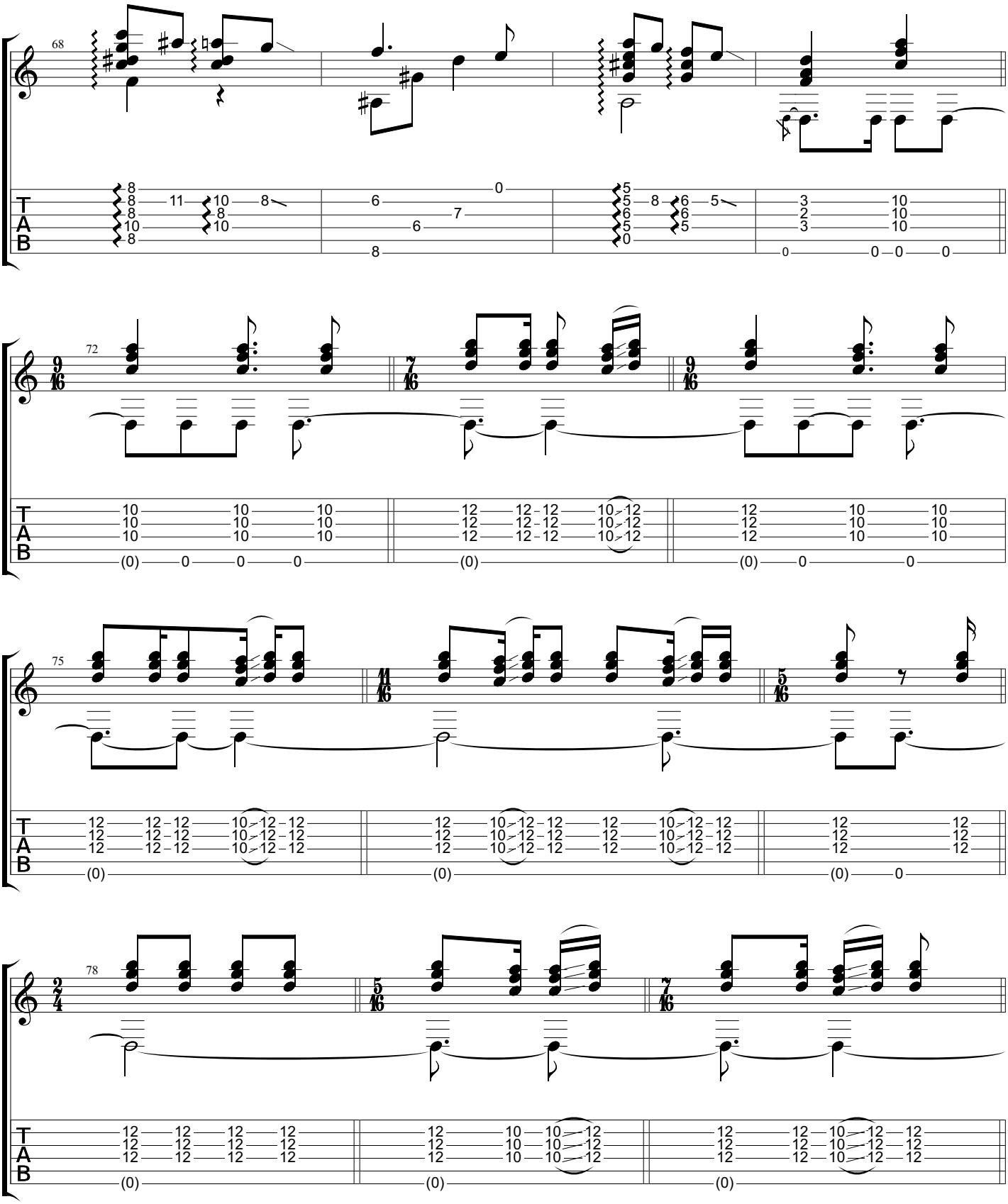
68
72
75
78
T
A
B

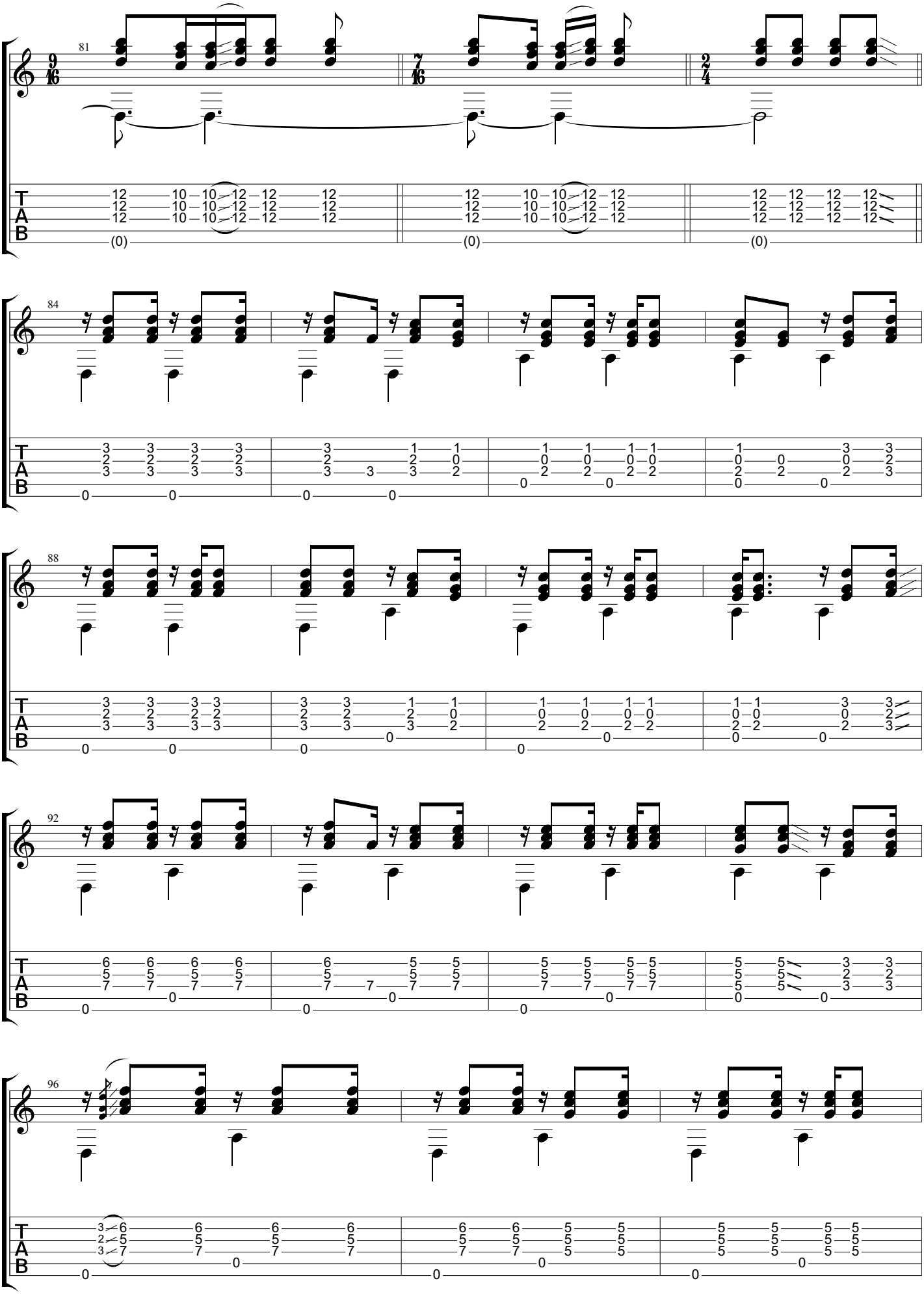
81
84
88
92
96
T
A
B

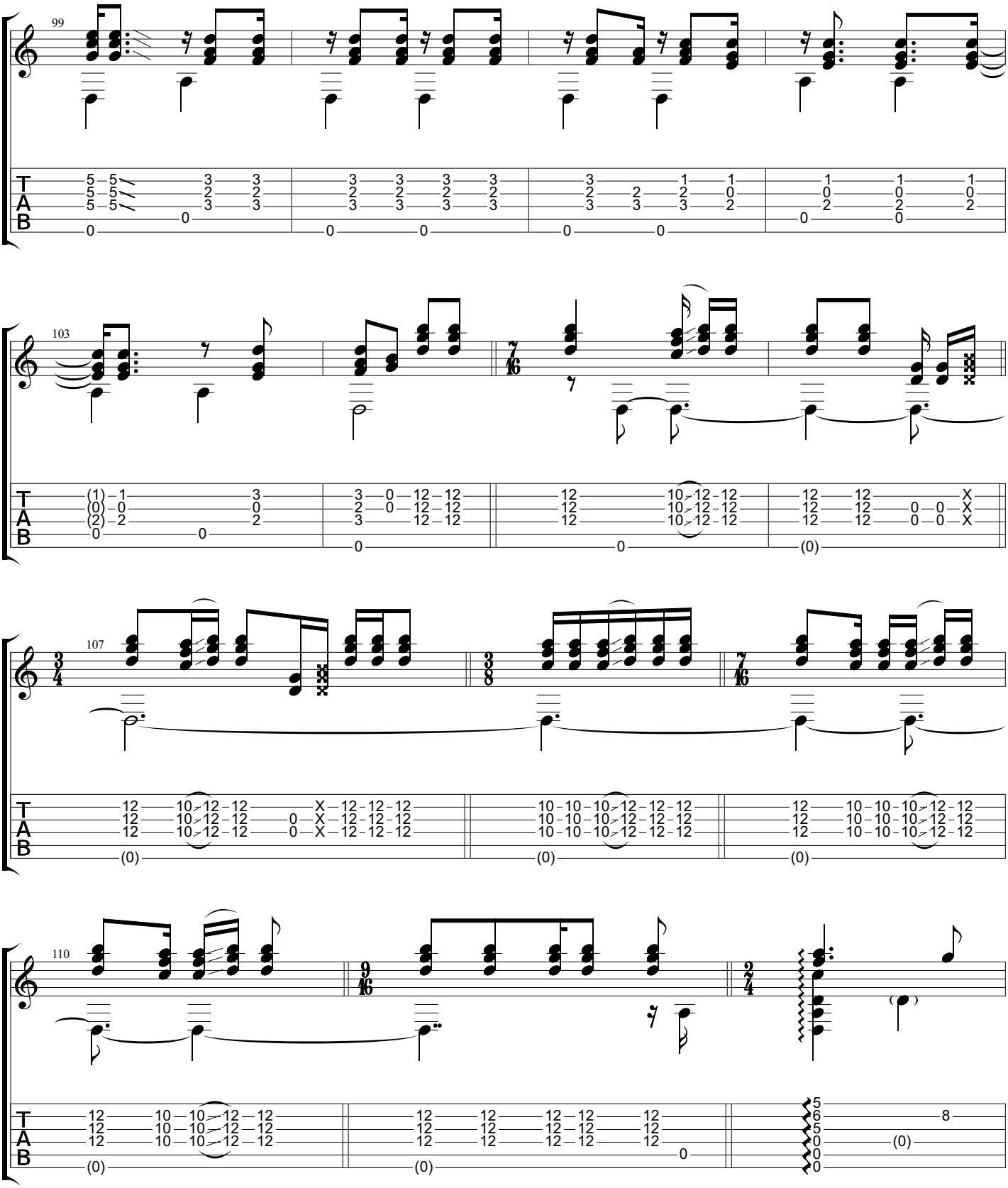
99
103
107
110

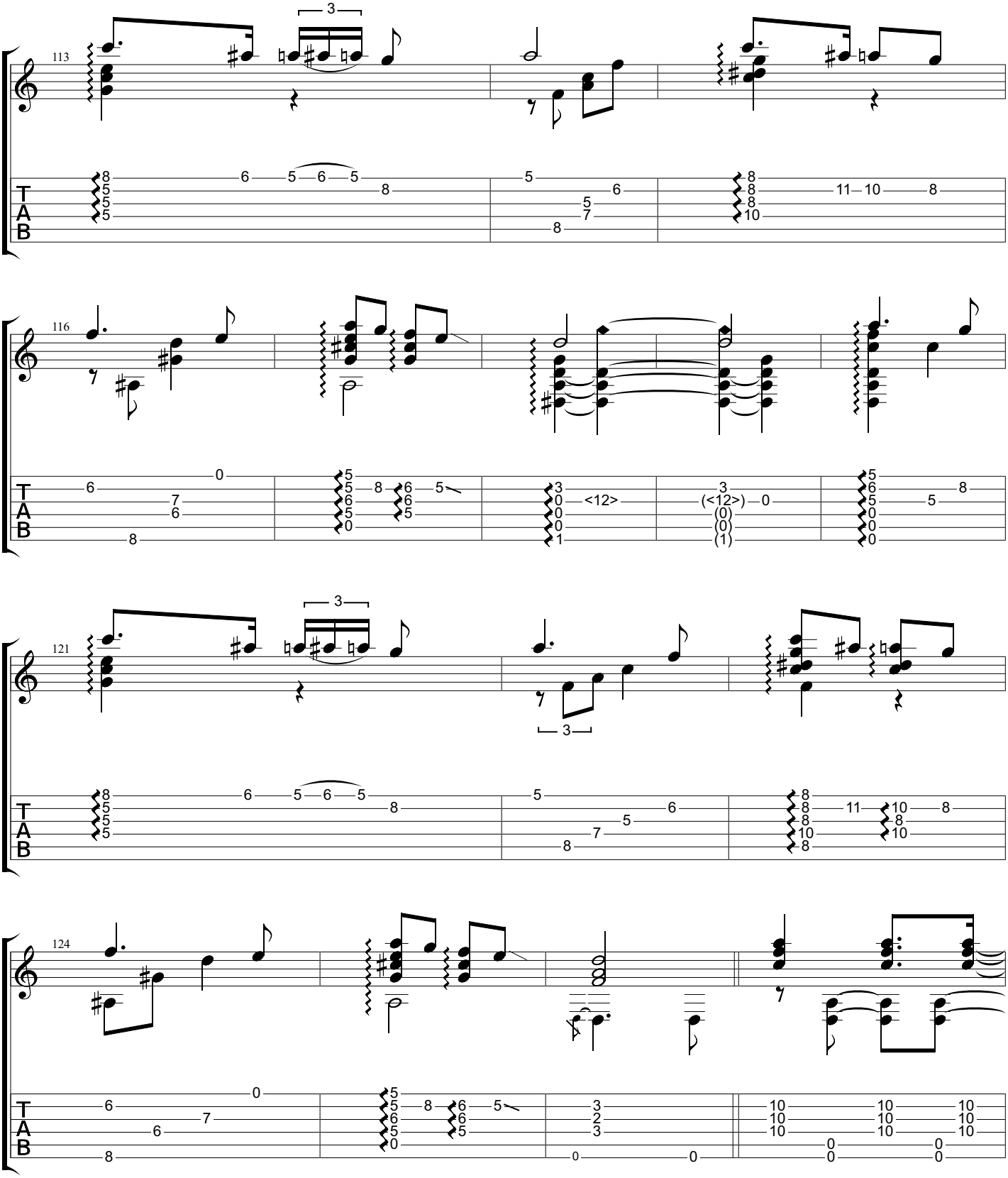
113
116
121
124
T
A
B

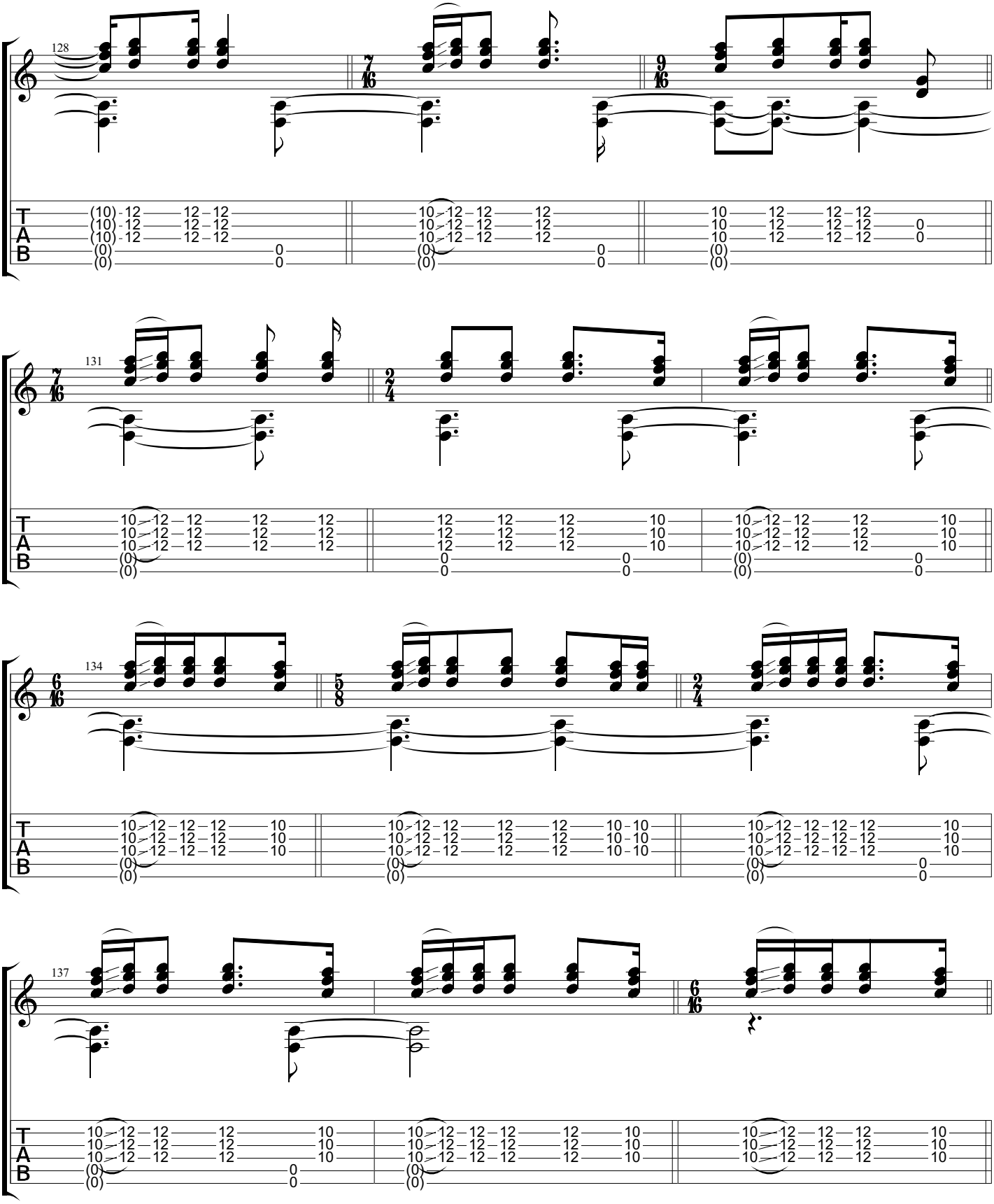
128
131
134
137
T
A
B

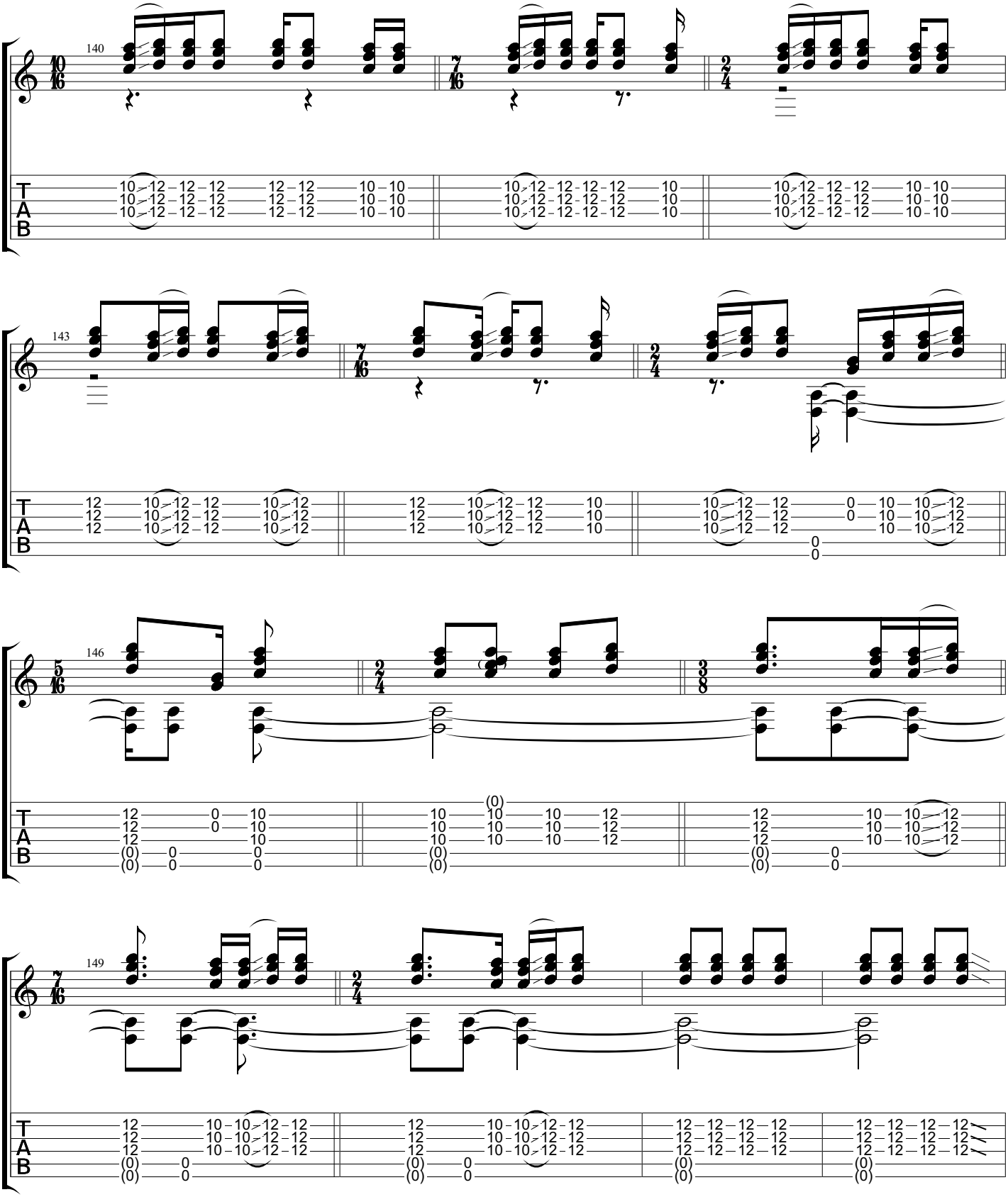
140
143
146
149
T
A
B

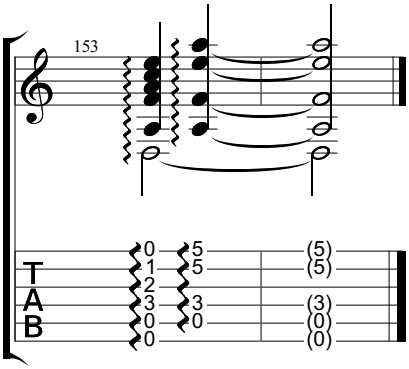
153
T
A
B
0 1 2 3 0 0
5 5 3 0
(5) (5) (3) (0) (0)

Berceuse a Jussara

www.classclef.com

Baden Powell de Aquino (1937-2000)

Standard tuning

♩ = **154**

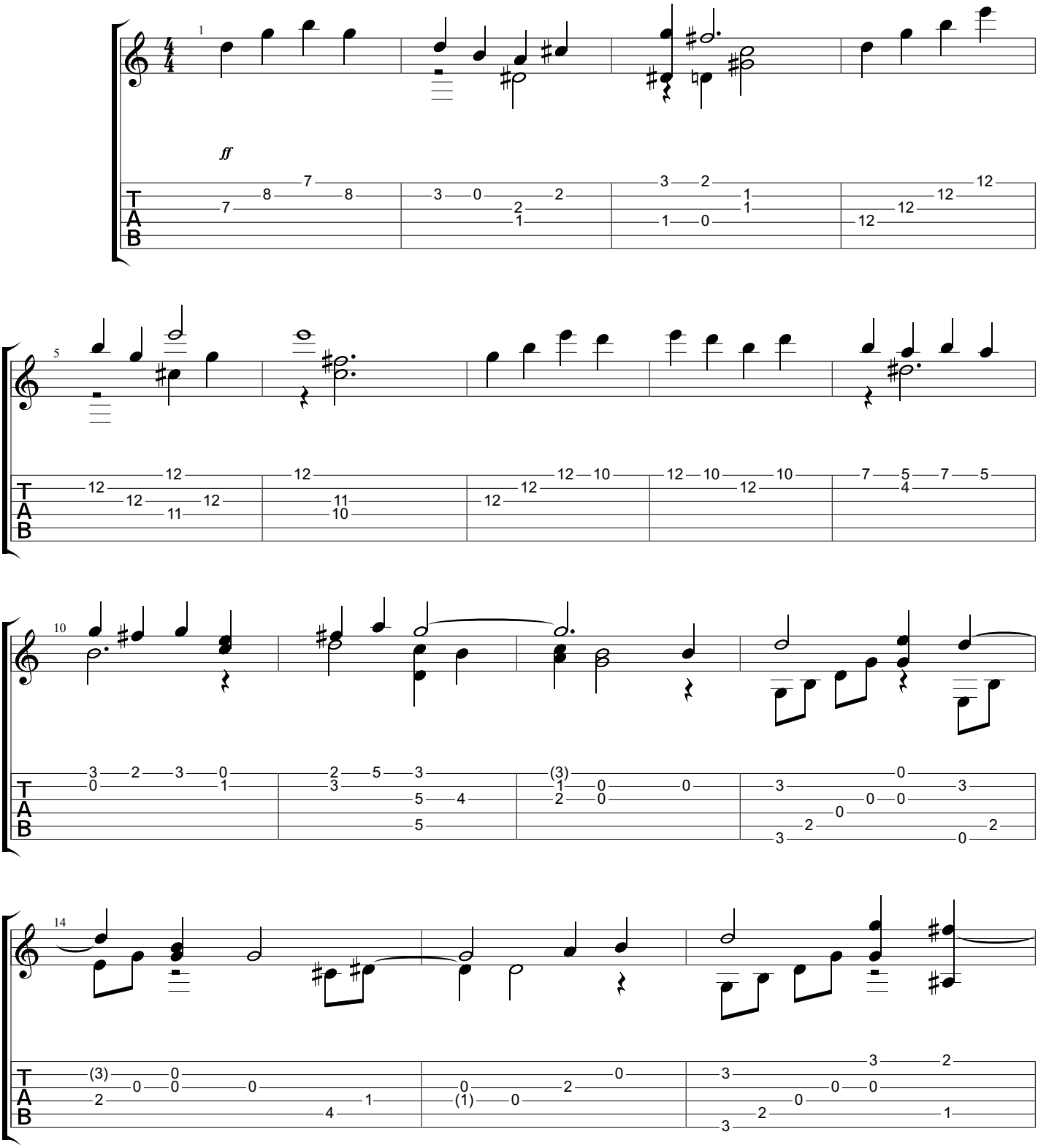

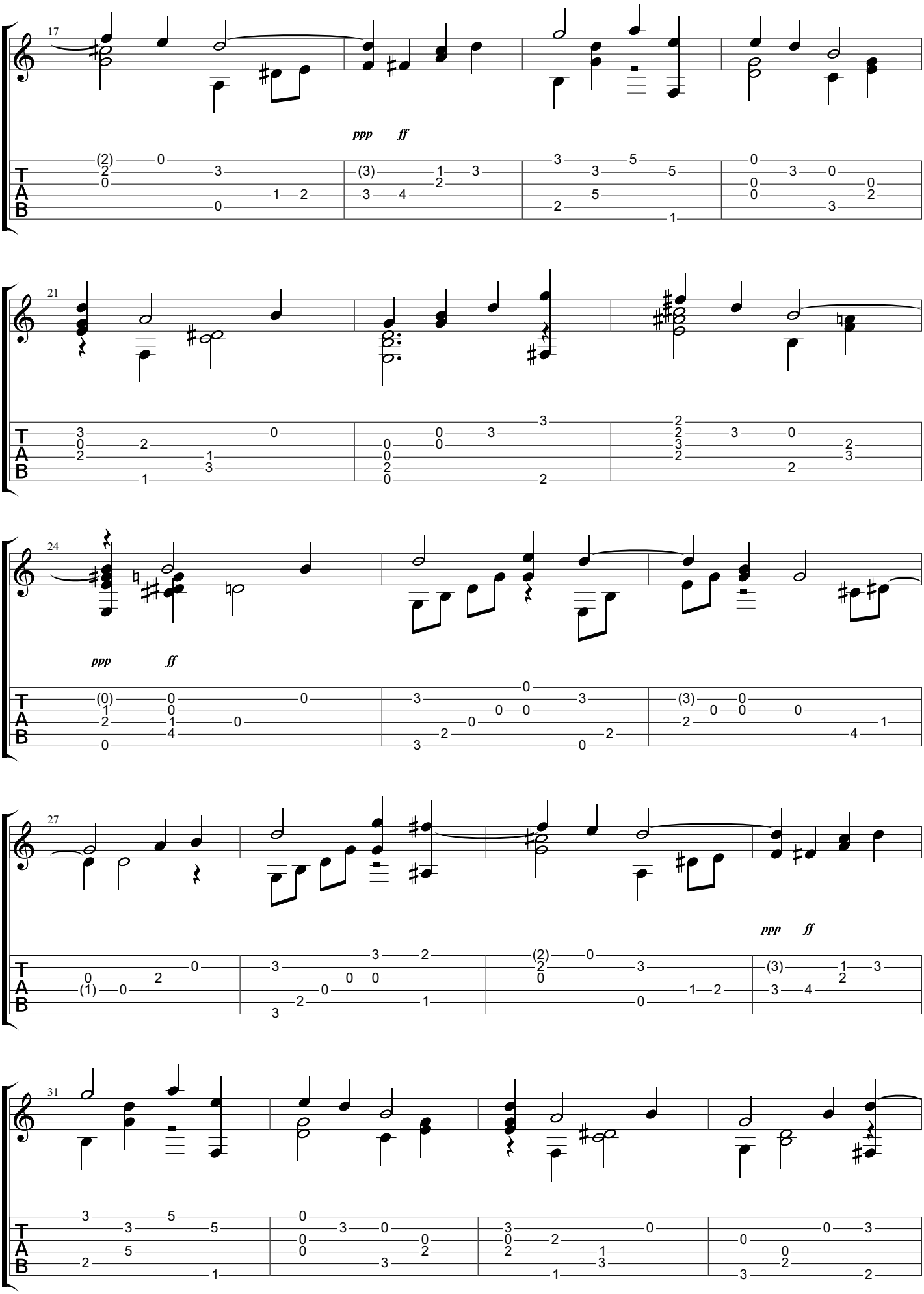
17
ppp ff
21
24
ppp ff
27
ppp ff
31
T
A
B

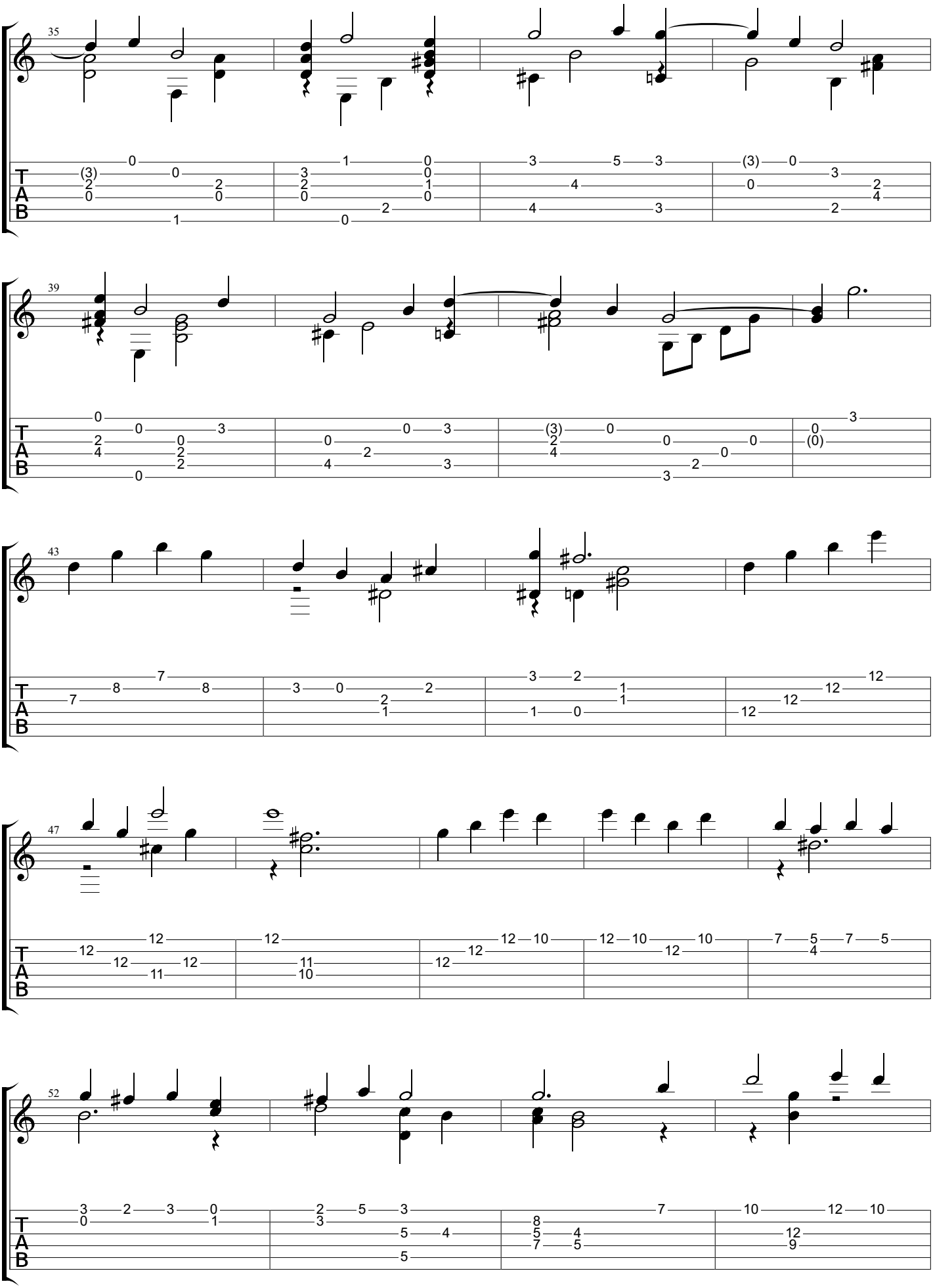
35
39
43
47
52
T
A
B

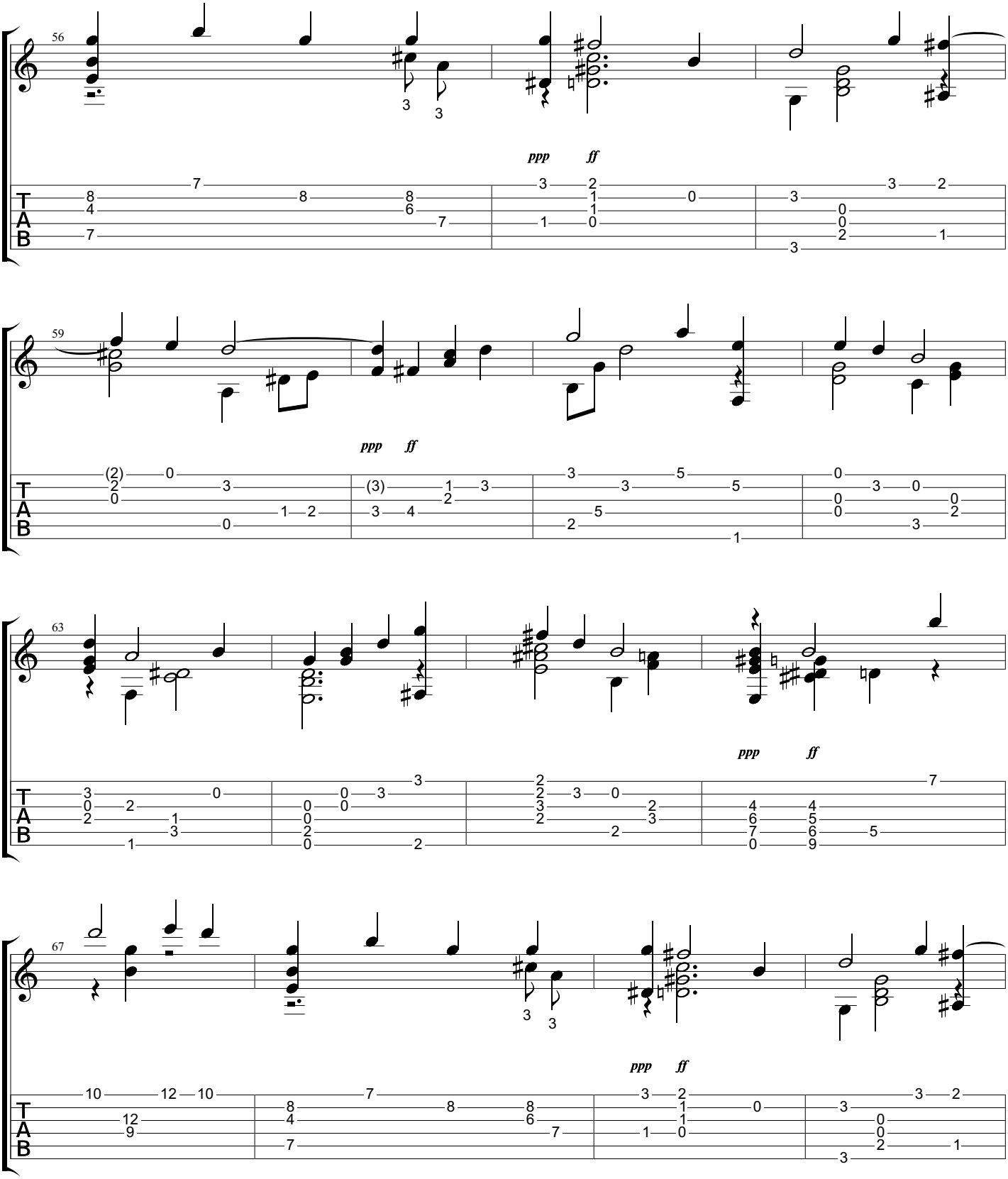
56
ppp
ff
59
ppp
ff
63
ppp
ff
67
ppp
ff
T
A
B

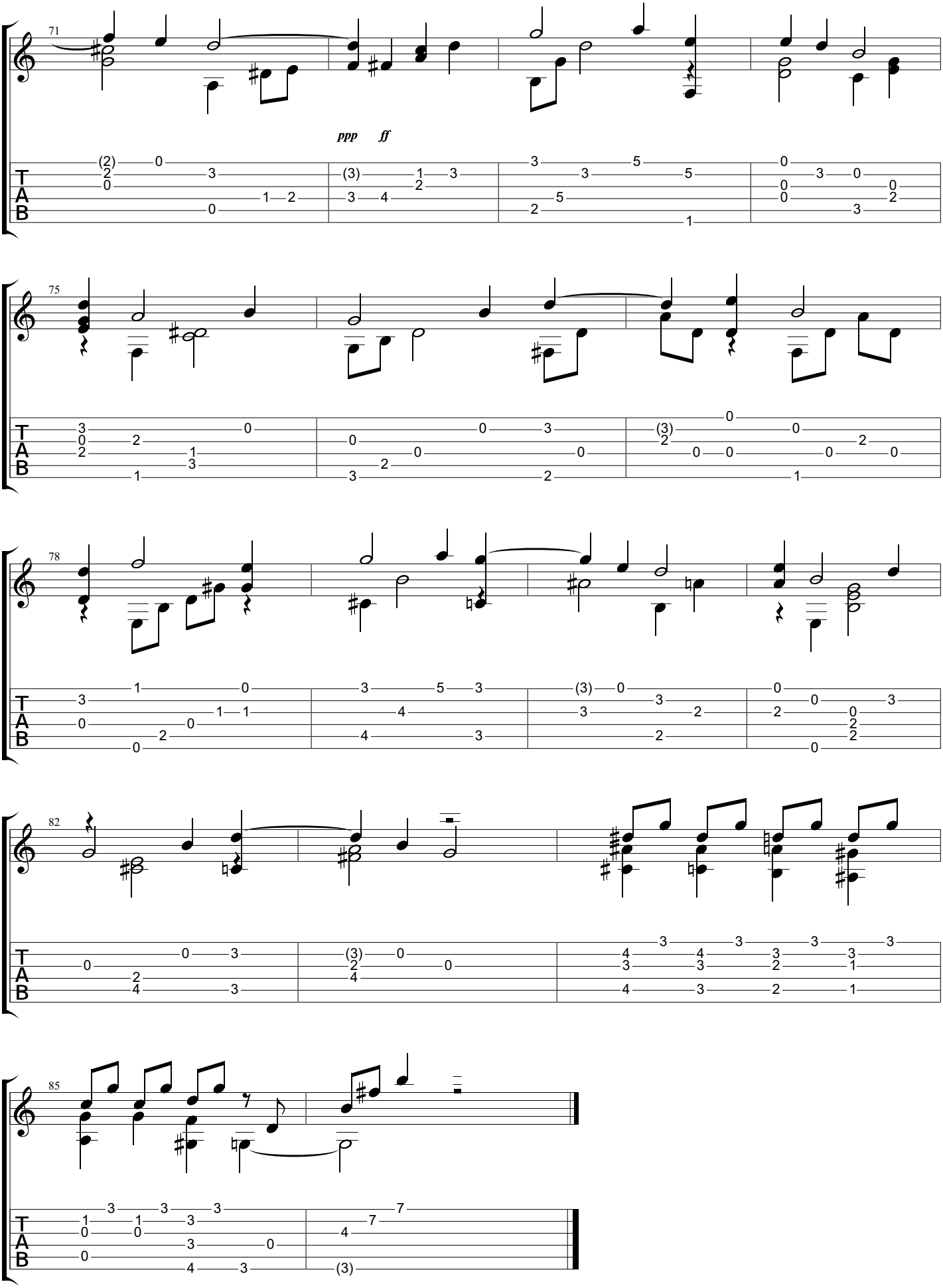
71
ppp
ff
75
78
82
85
T
A
B

Baixo De Pau

www.classclef.com

Baden Powell (1937-2000)

Estudos (1971)

Music by Baden Powell
Tabbed by BrazilOnGuitar

Standard tuning

♩ = **88**

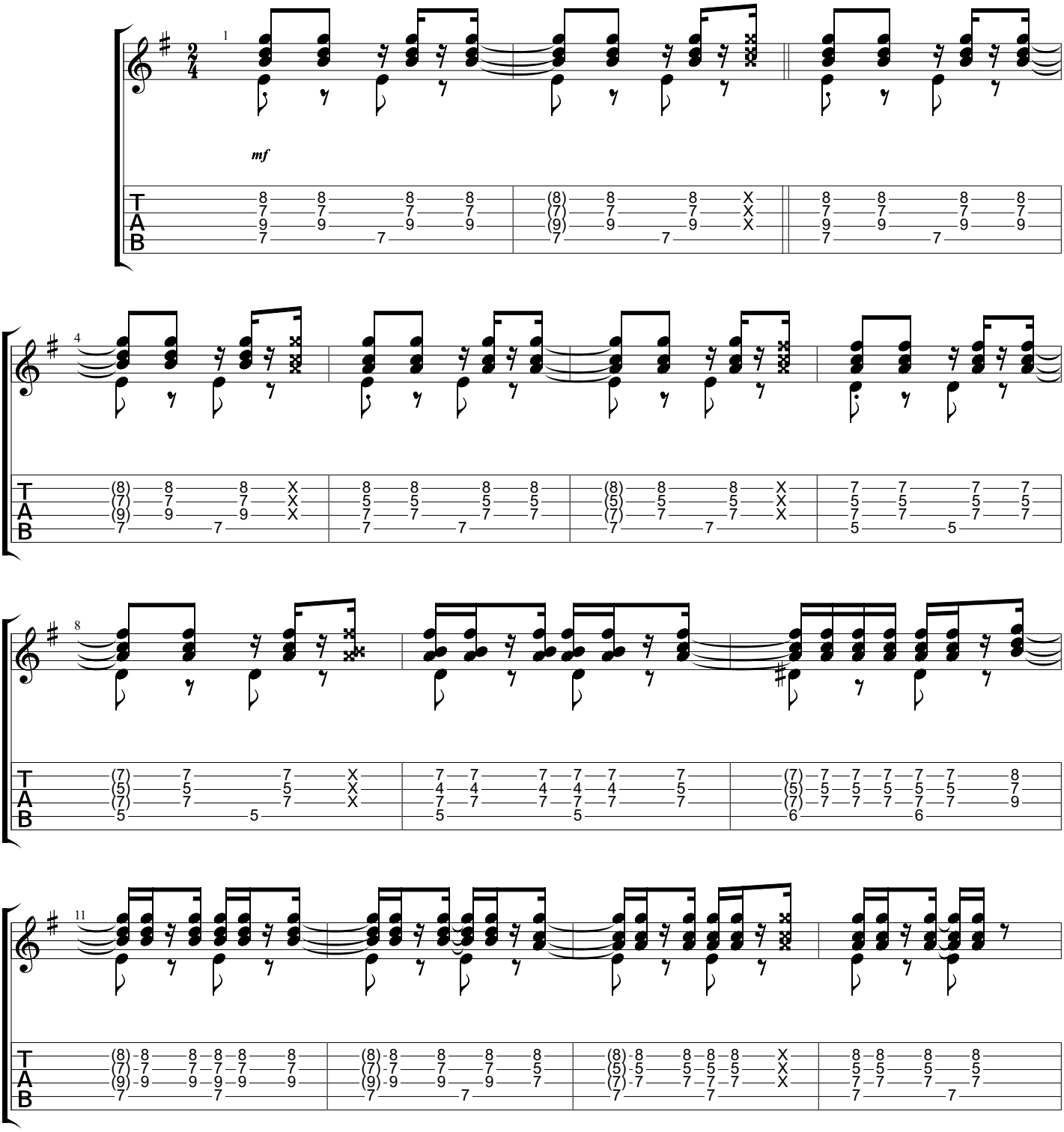

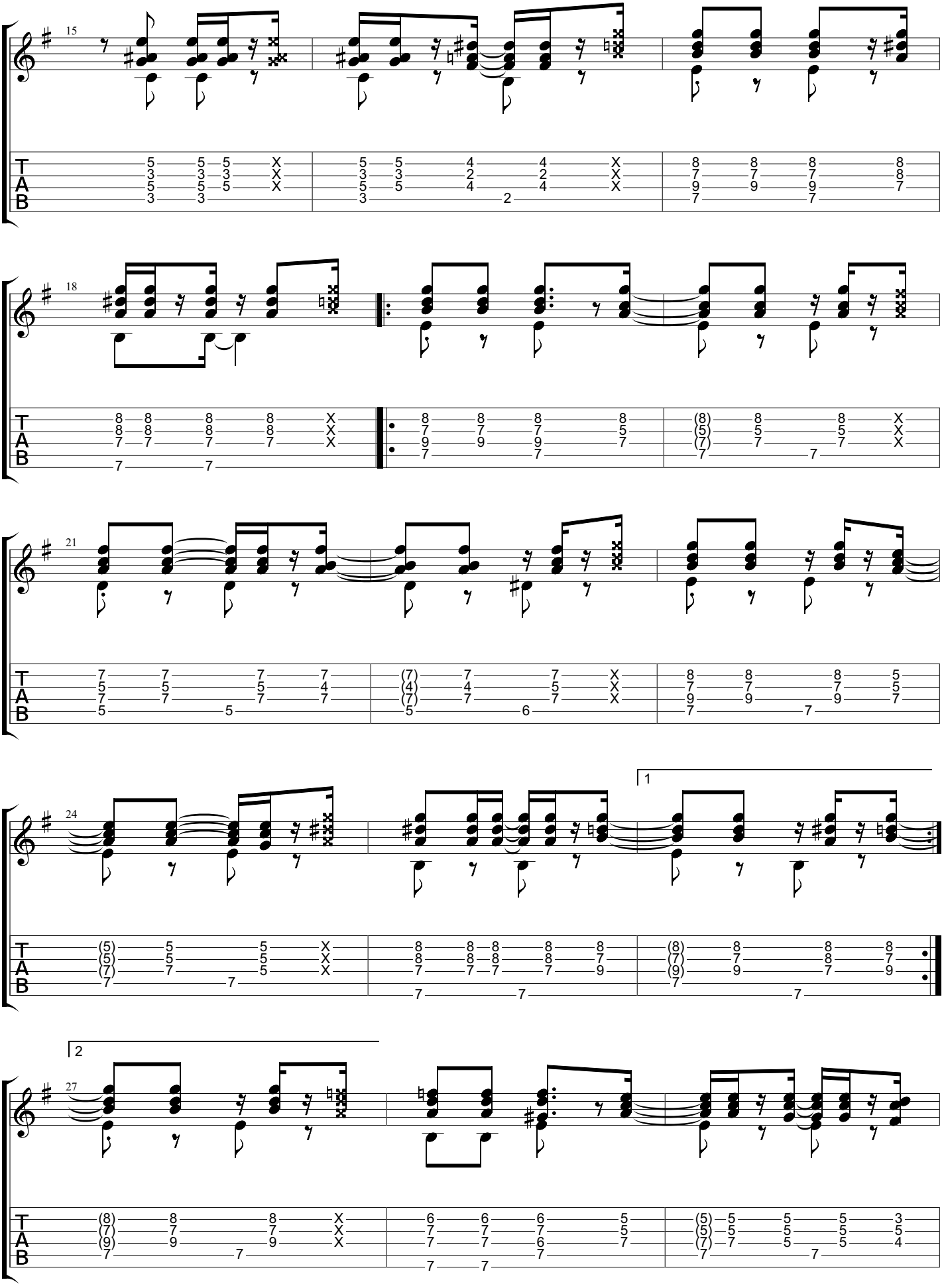
15
18
21
24
1
27
2
T
A
B

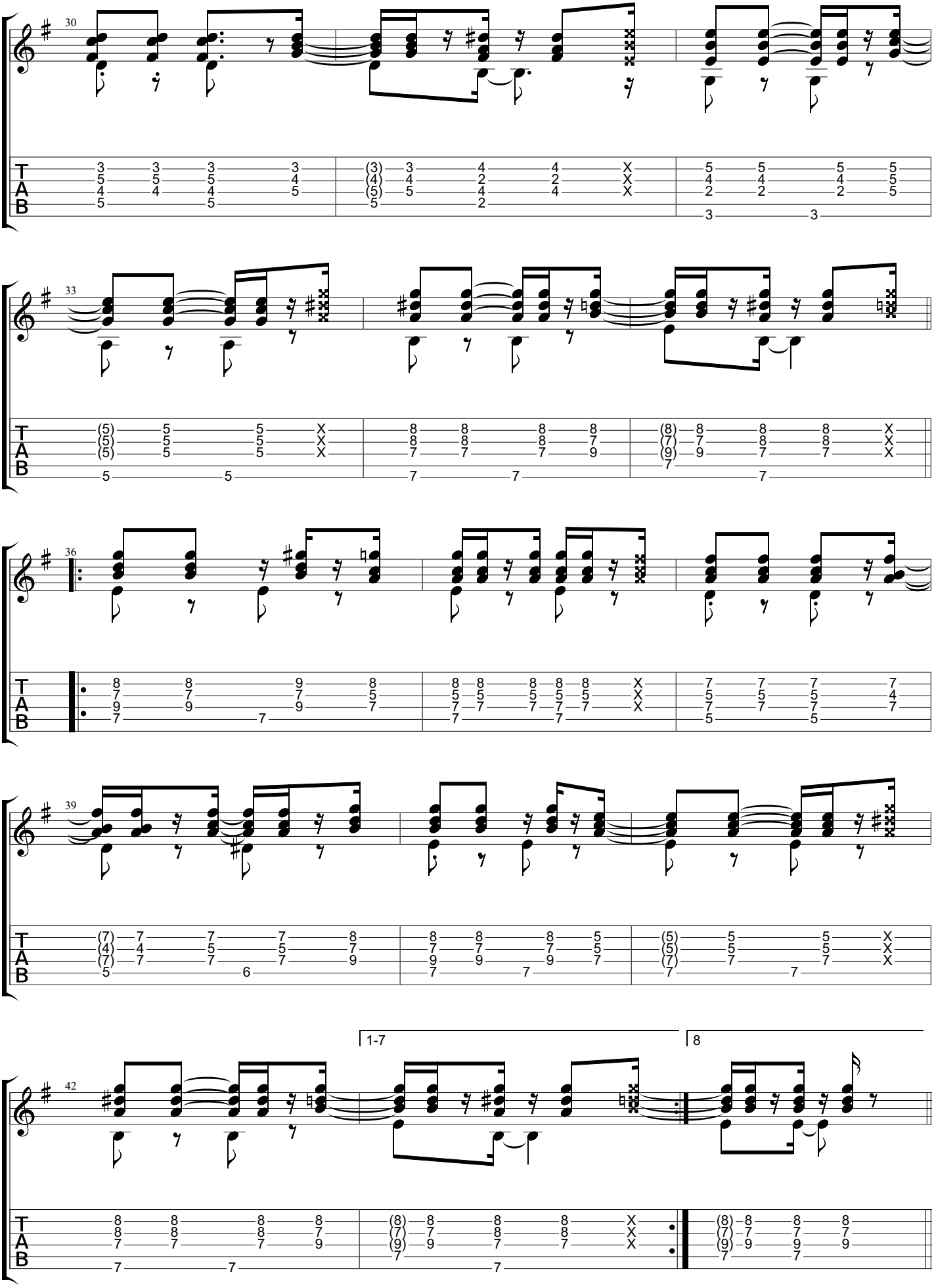
30
33
36
39
42
1-7
8
T
A
B

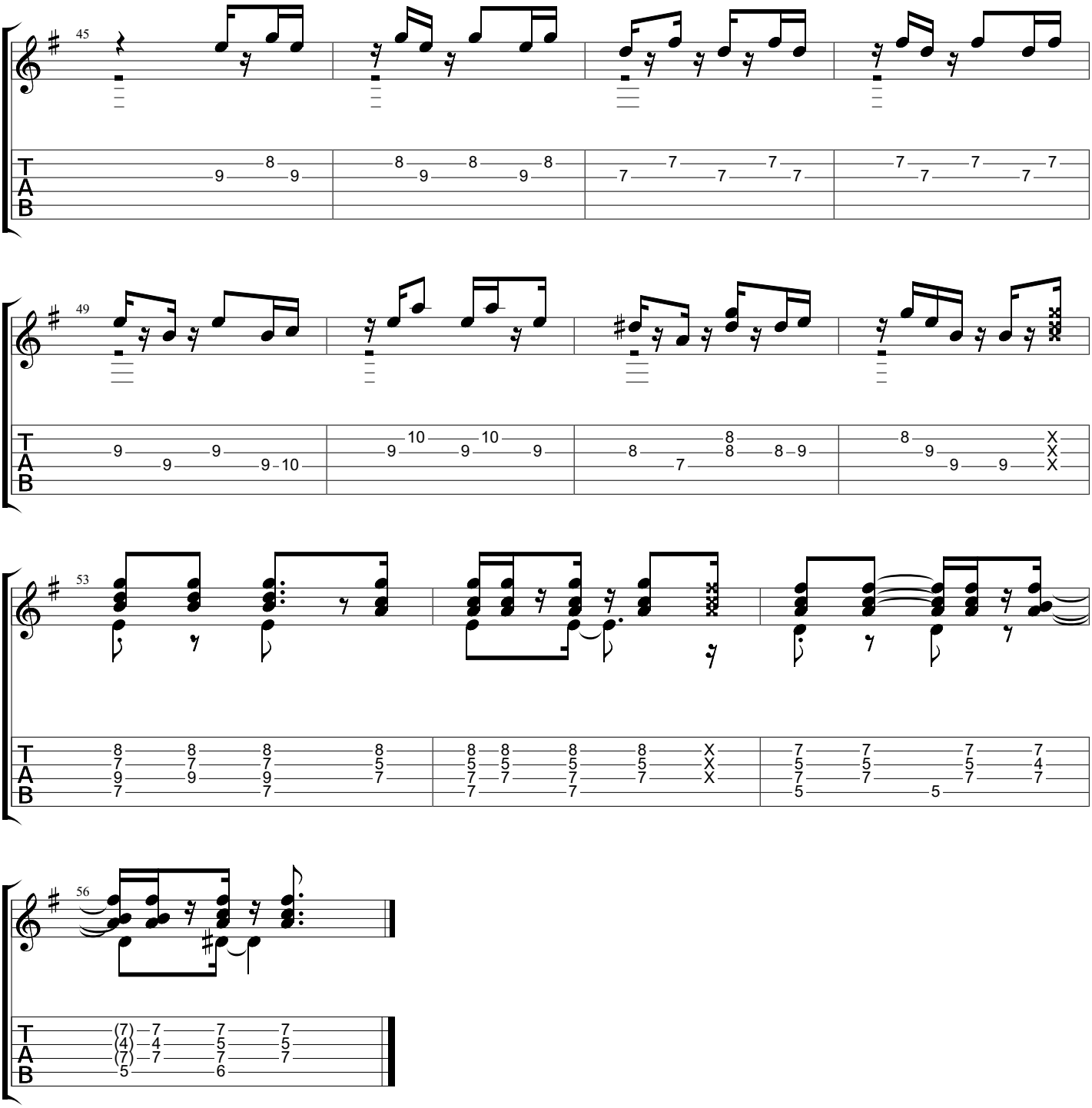
45
49
53
56
T
A
B

$36.

Baden Powell

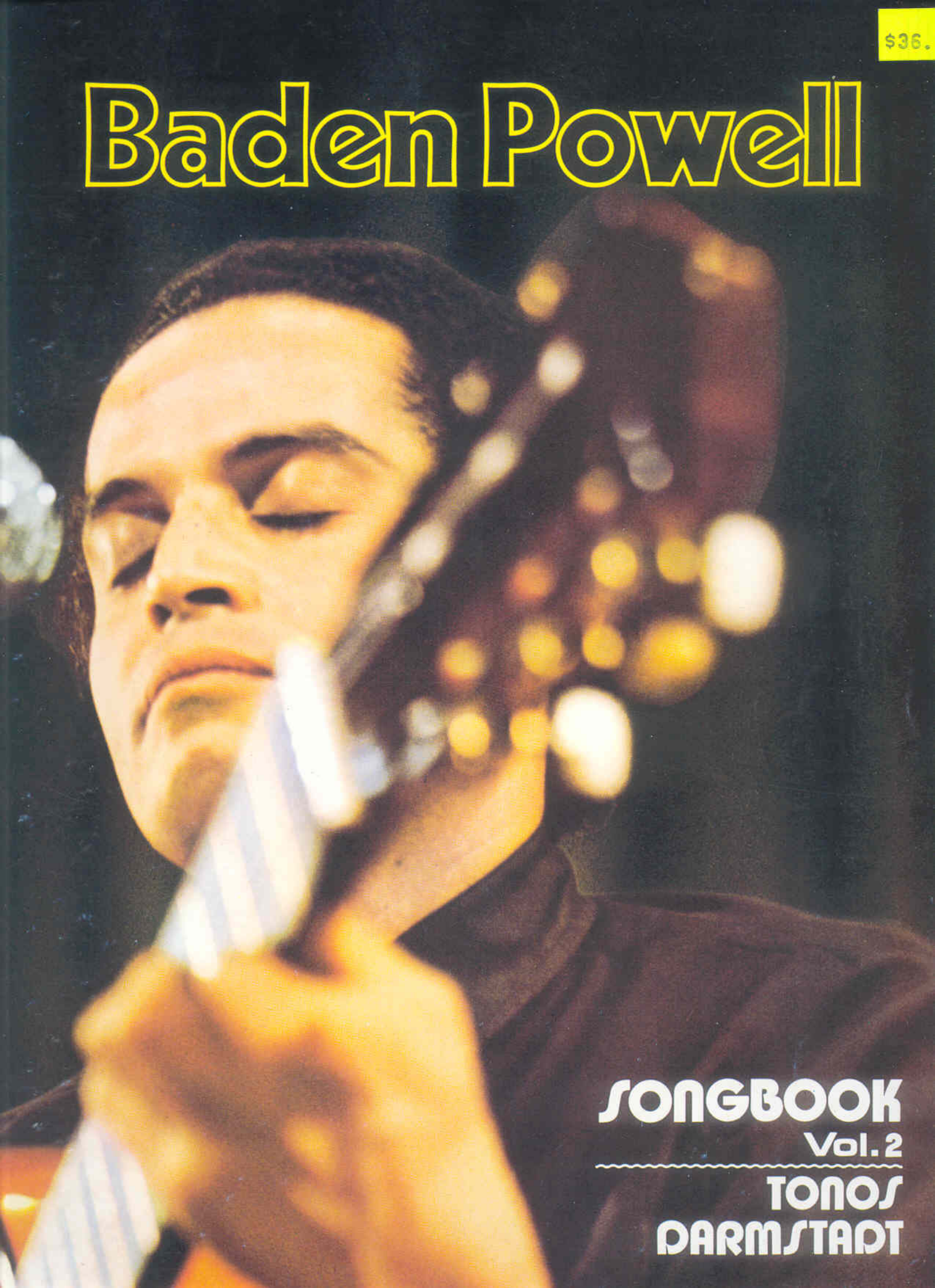

SONGBOOK
Vol. 2

TONOS
DARMSTADT

Baden Powell

Songbook

Vol. 2

Gitarre

Inhalt

1. Babel 2
2. Deve ser Amor 4
3. Marítima 6
4. É de Lei 8
5. Tempo feliz 10
6. Acalanto das Nonas 13
7. Valse No. 1 14
8. Retrato Brasileiro 16
9. Chará 18
10. Fim de Linha 20
11. Último Porto (II) 22

aufgeschrieben, revidiert und mit Fingersätzen versehen von
IVO CORDEIRO, Rio de Janeiro, und BERND STAHL, Berlin

Das Titelbild ist dem Plattencover „SOLITUDE ON GUITAR" entnommen
CBS / S 65494 mit freundlicher Abdrucksgenehmigung der Firma CBS.

Ed. Nr. P2
ISMN: M-2015-3491-6

TONOS Musikverlags GmbH Holzhofallee 15 D-64295 Darmstadt

I. Babel

BADEN POWELL

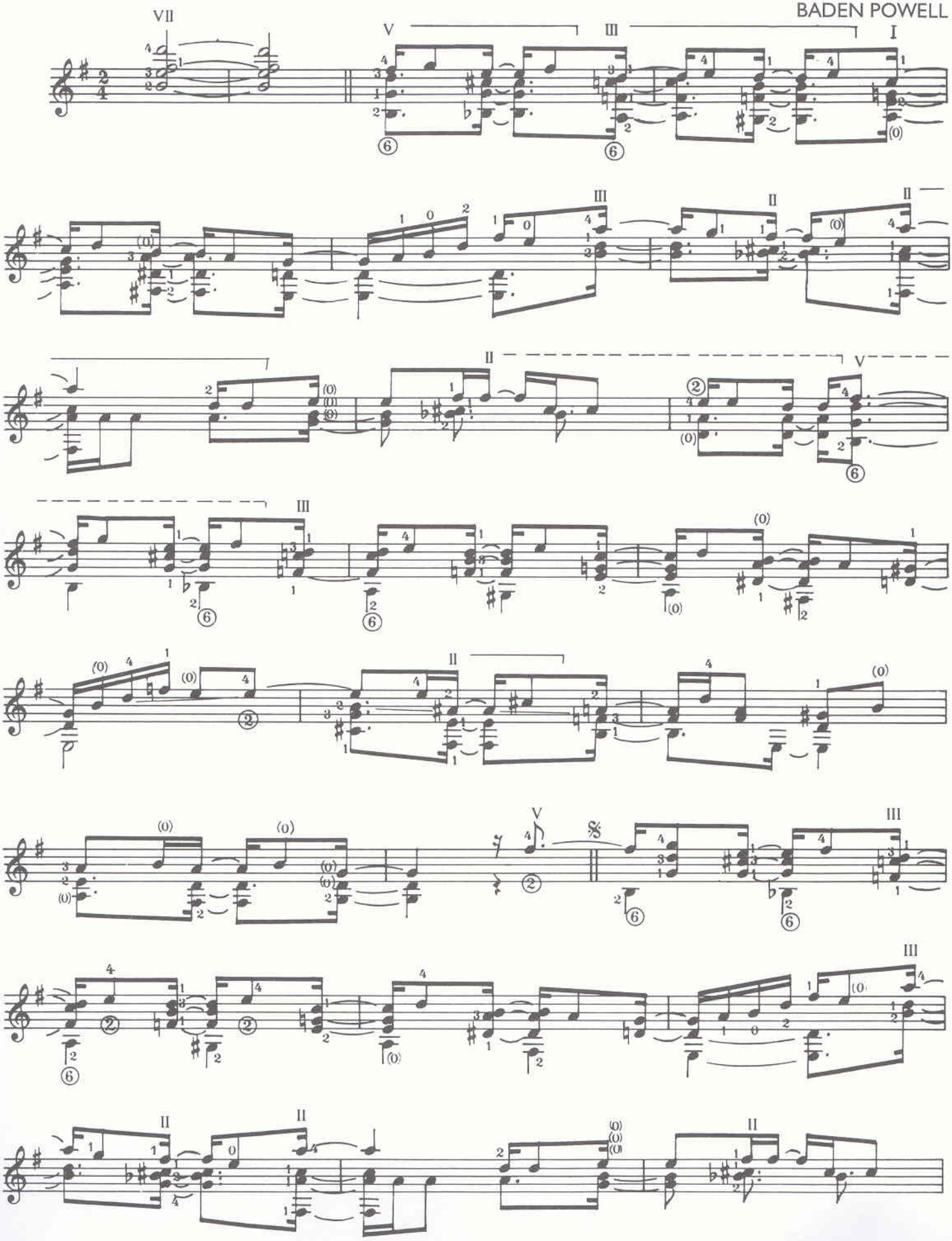

© 1974 by
TONOS Musikverlags GmbH, Holzhofallee 15, D-64295 Darmstadt

Alle Rechte vorbehalten

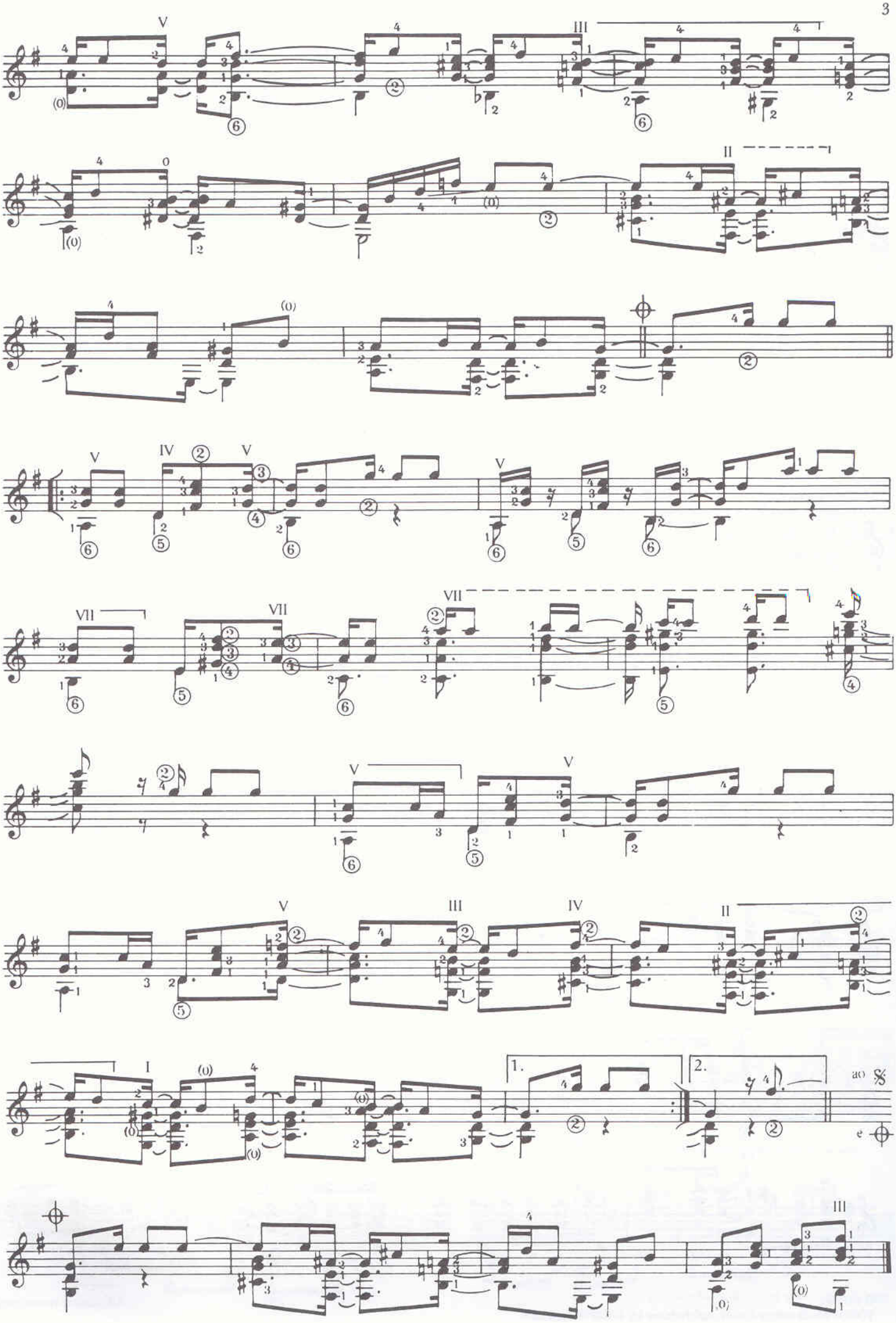
V
III
II
V
IV
V
V
VII
VII
VII
V
V
V
III
IV
II
I
1.
2.
III

2. Deve ser Amor

BADEN POWELL

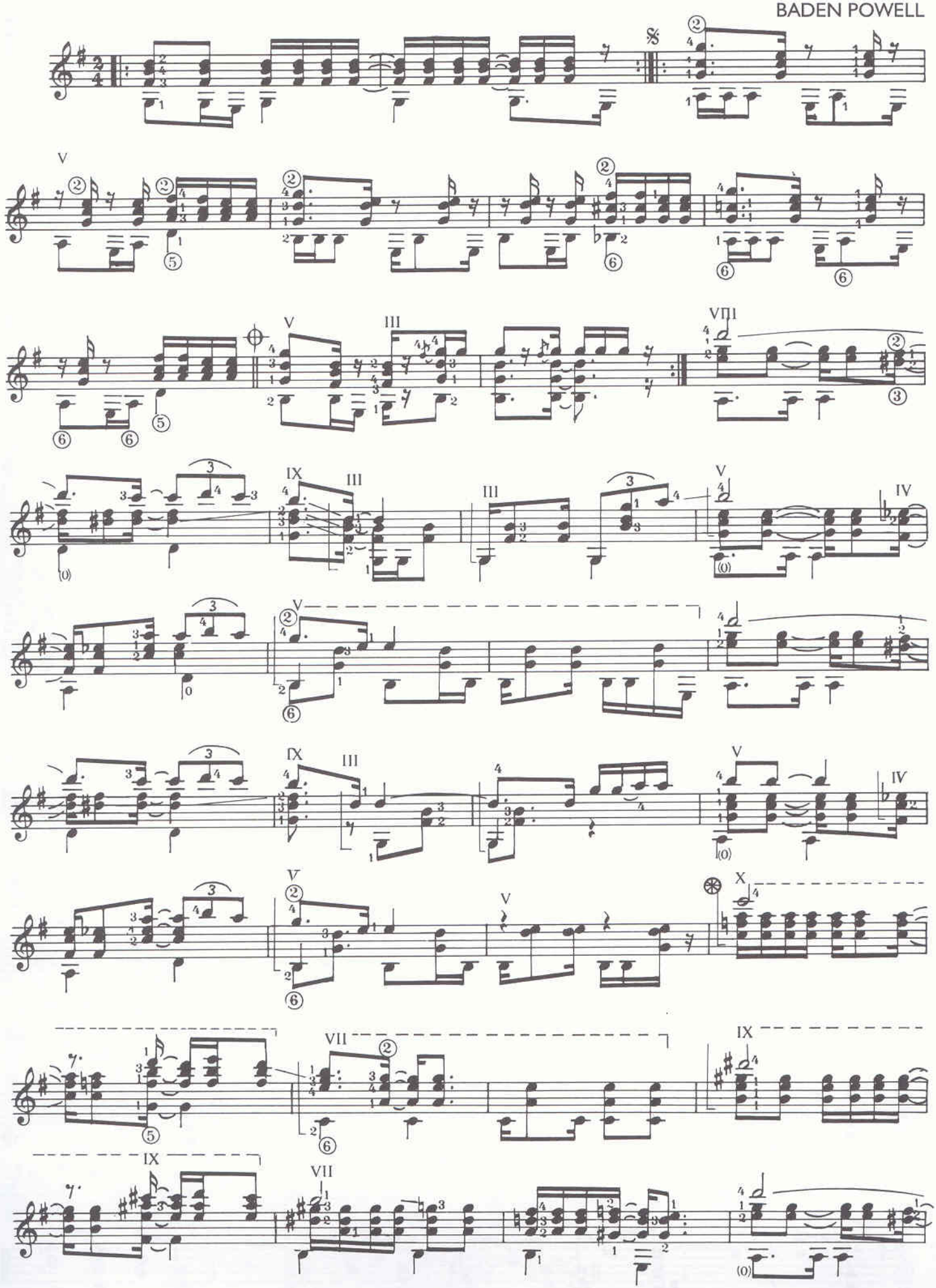

© 1974 by
TONOS Musikverlags GmbH, Holzhofallee 15, D-64295 Darmstadt

Alle Rechte vorbehalten

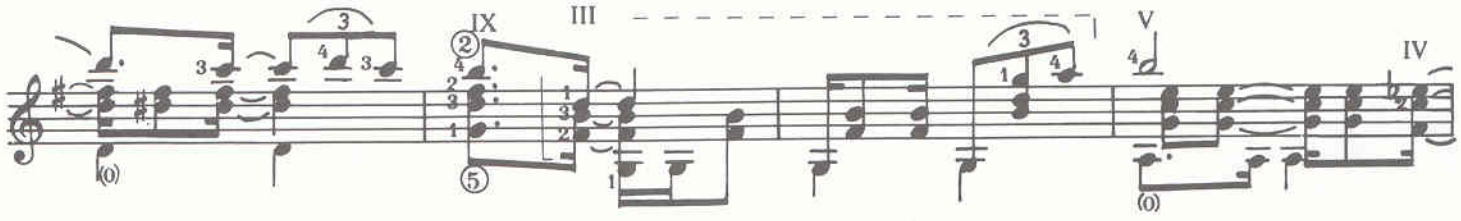
IX
III
V
IV

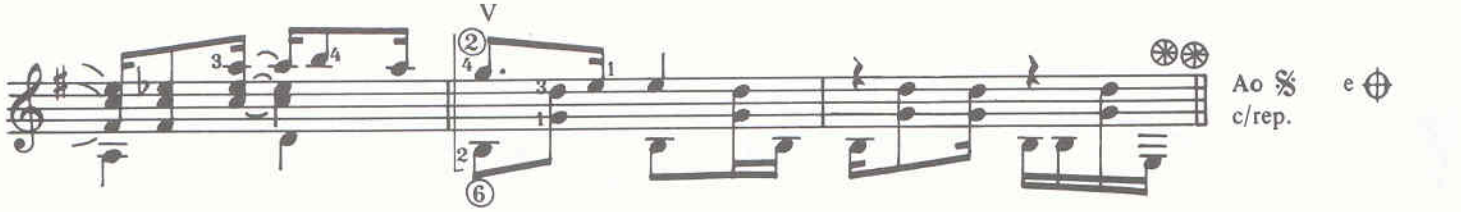
V
Ao
c/rep.
e

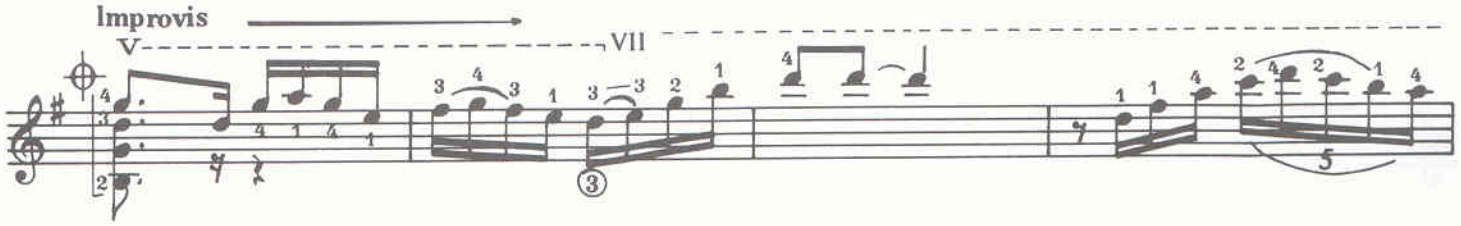
Improvis
V
VII

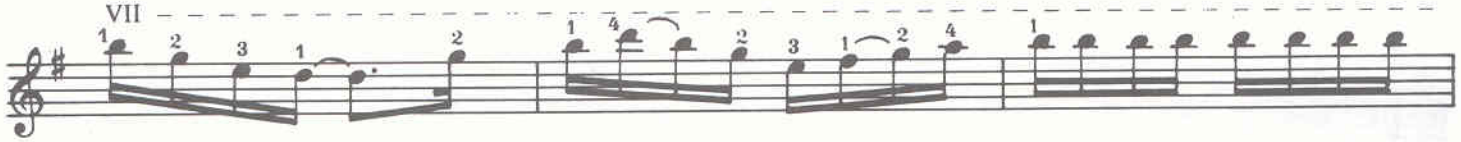
VII

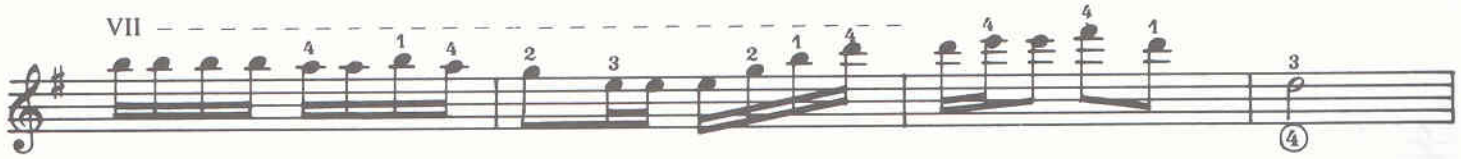
VII

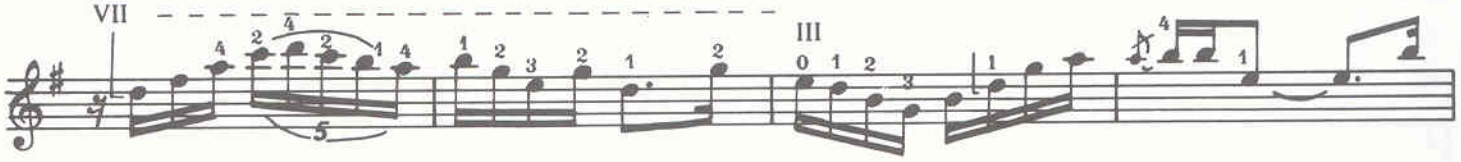
VII
III

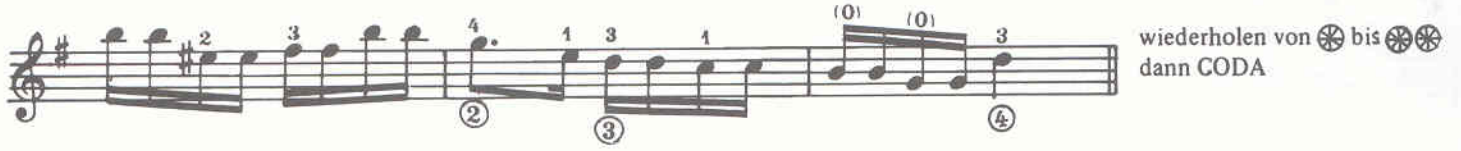
wiederholen von bis
dann CODA

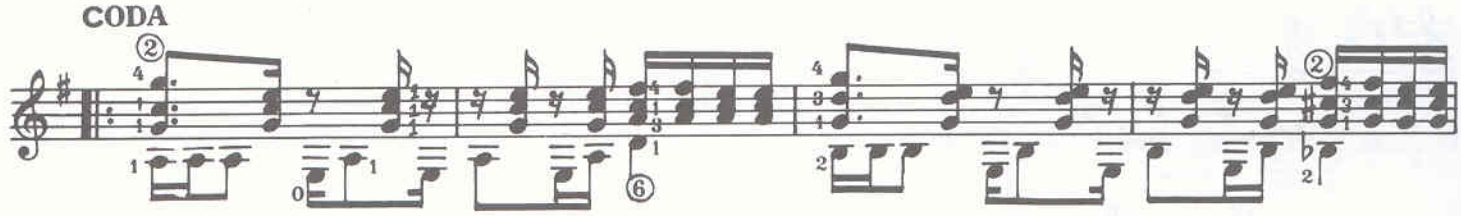
CODA

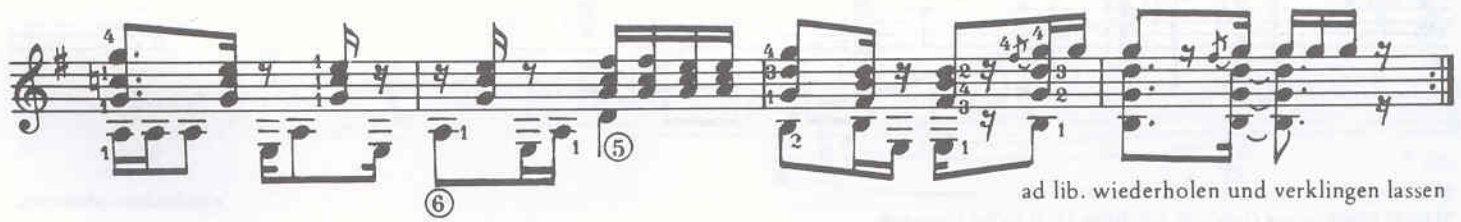
ad lib. wiederholen und verklingen lassen

3. Marítima

BADEN POWELL

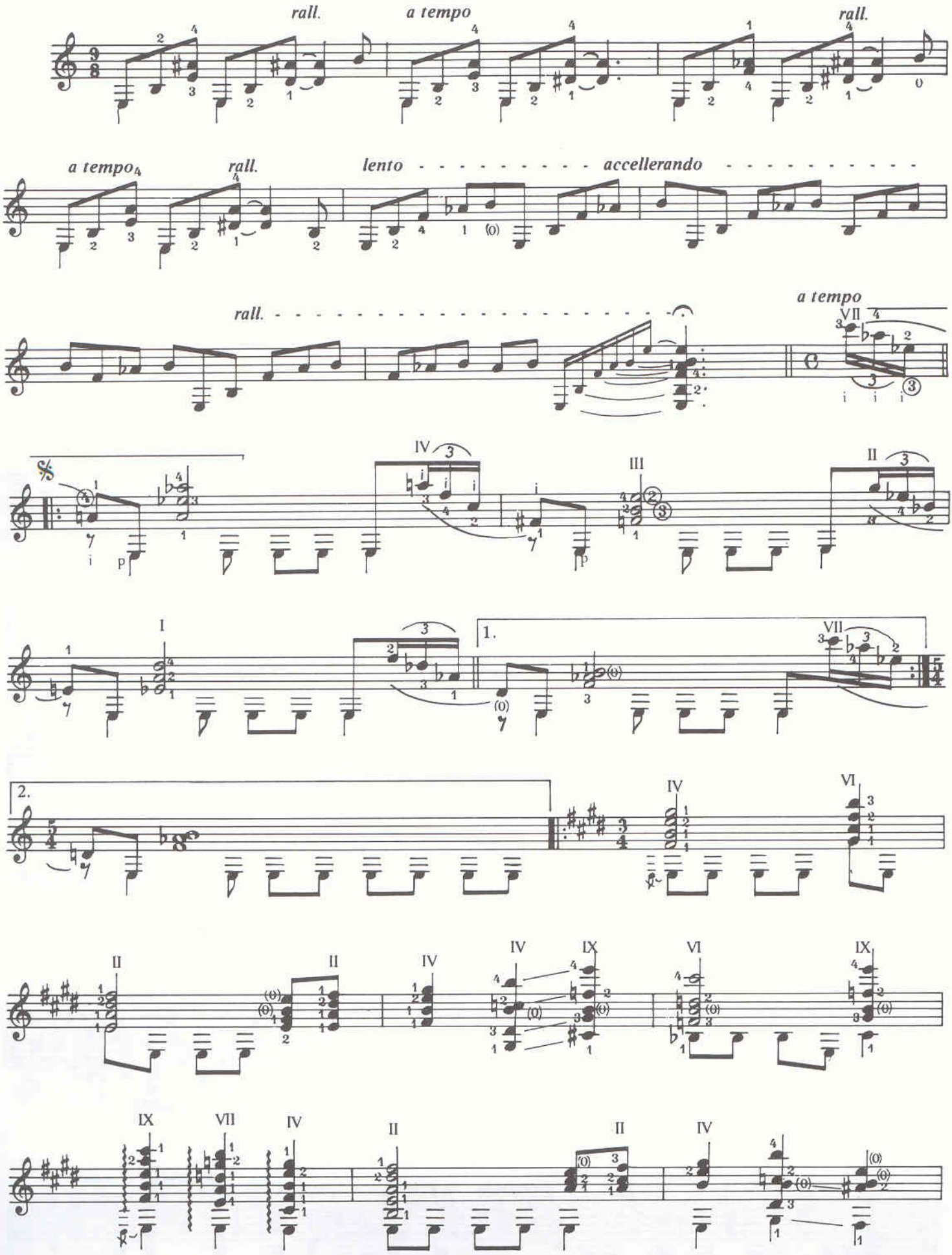

© 1972 by
TONOS Musikverlags GmbH, Holzhofallee 15, D-64295 Darmstadt

Alle Rechte vorbehalten

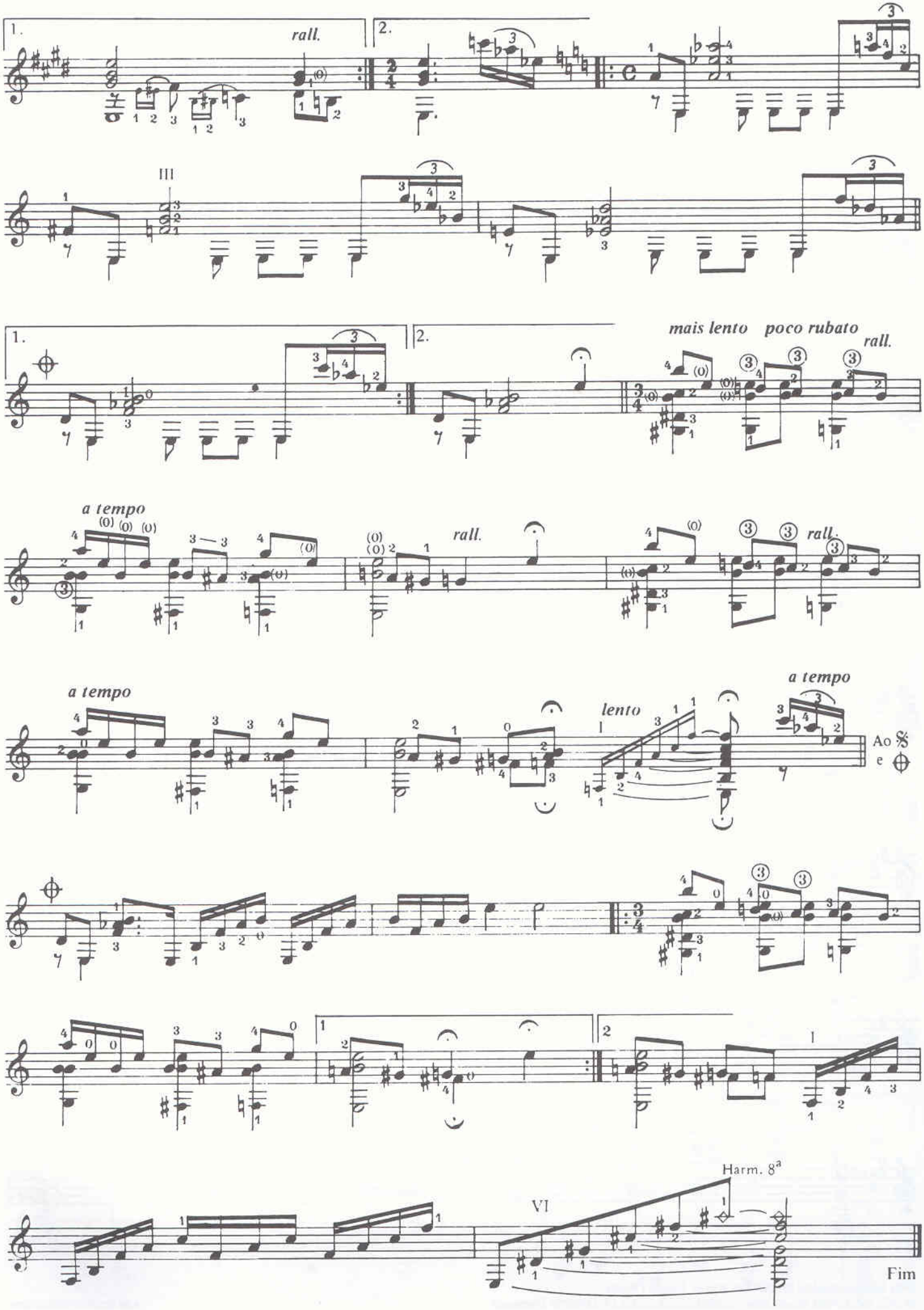
rall.
III
mais lento
poco rubato
rall.
a tempo
rall.
rall.
a tempo
lento
a tempo
Ao
e
Harm. 8ª
VI
Fim

4. É de Lei

BADEN POWELL

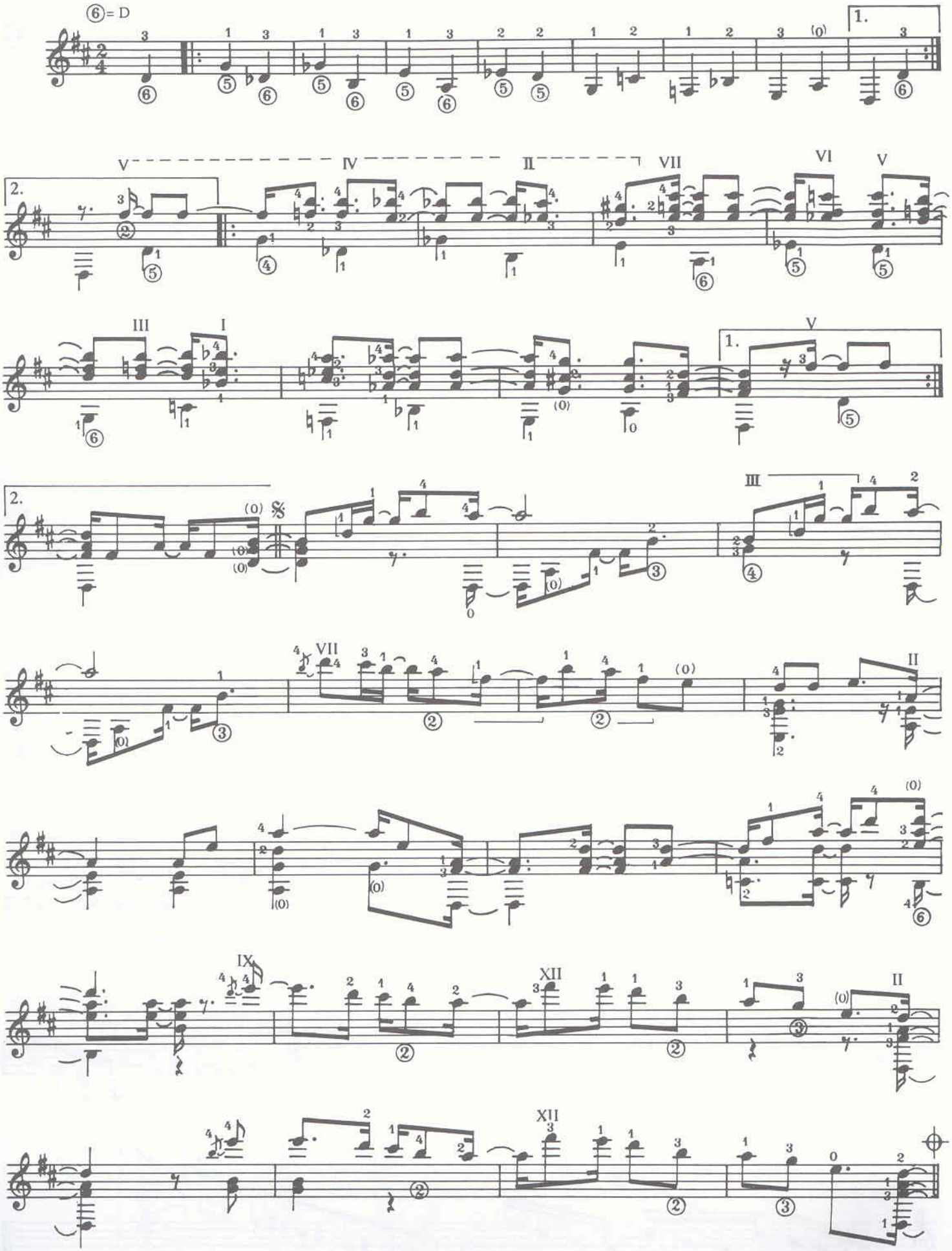

© by Editoria Musical PERGOLA, Rio de Janeiro / Brasil
© 1972 by TONOS Musikverlags GmbH, Holzhofallee 15, D-64295 Darmstadt

Alle Rechte vorbehalten

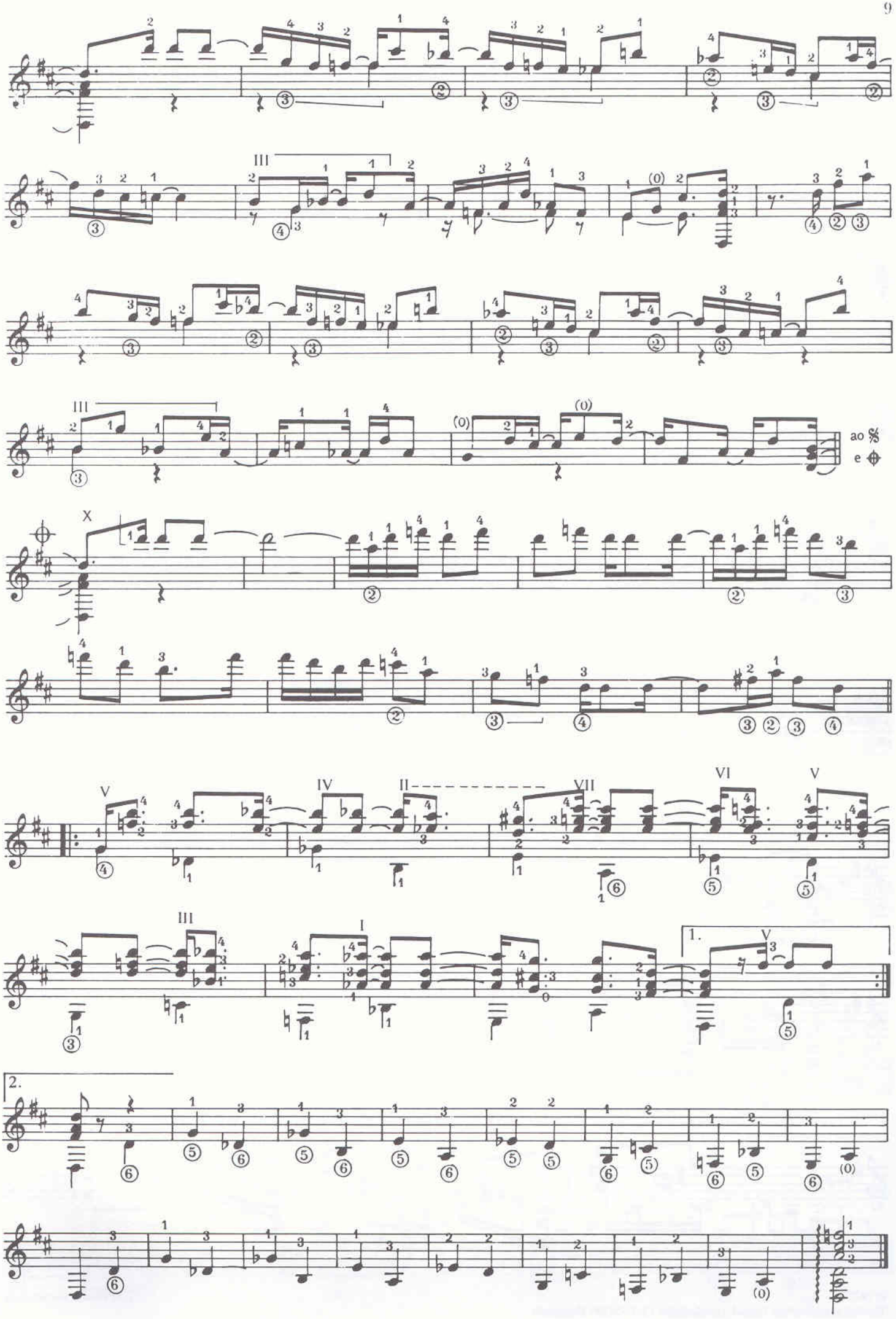
III
III
ao
e
X
V
IV
II
VII
VI
V
III
I
V
1.
2.

5. Tempo feliz

BADEN POWELL

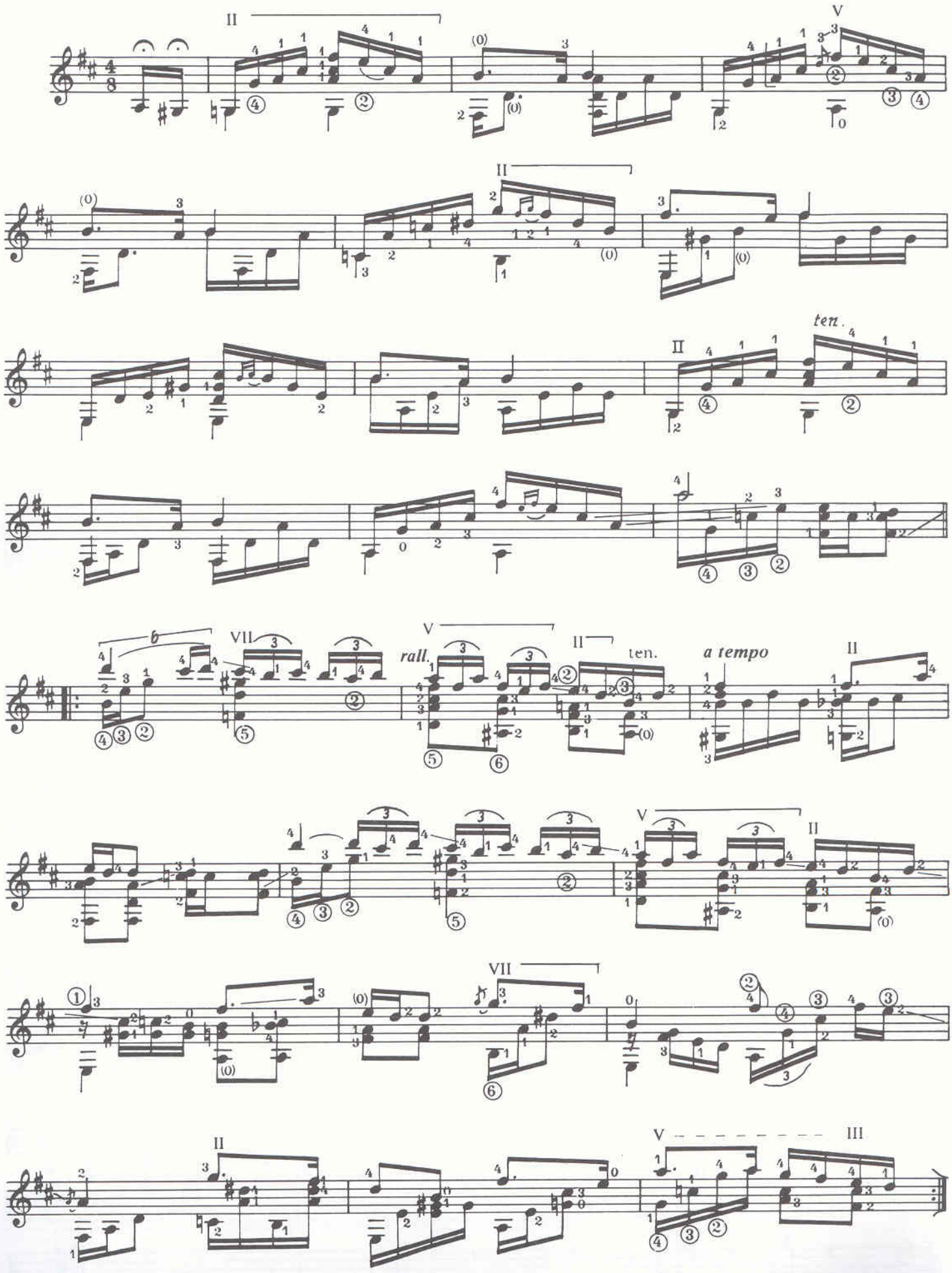

© 1972 by
TONOS Musikverlags GmbH, Holzhofallee 15, D-64295 Darmstadt

Alle Rechte vorbehalten

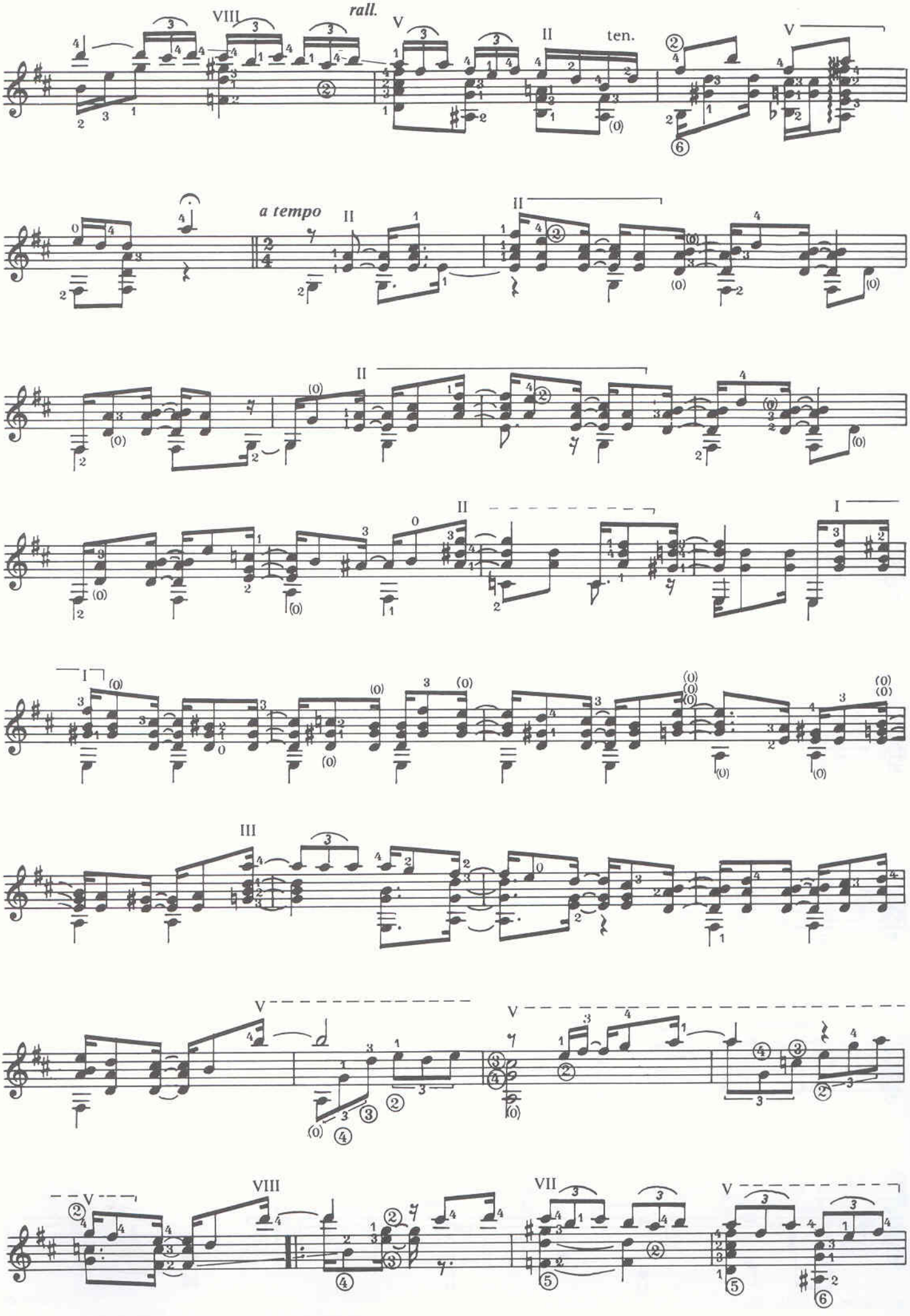
rall.
ten.
a tempo

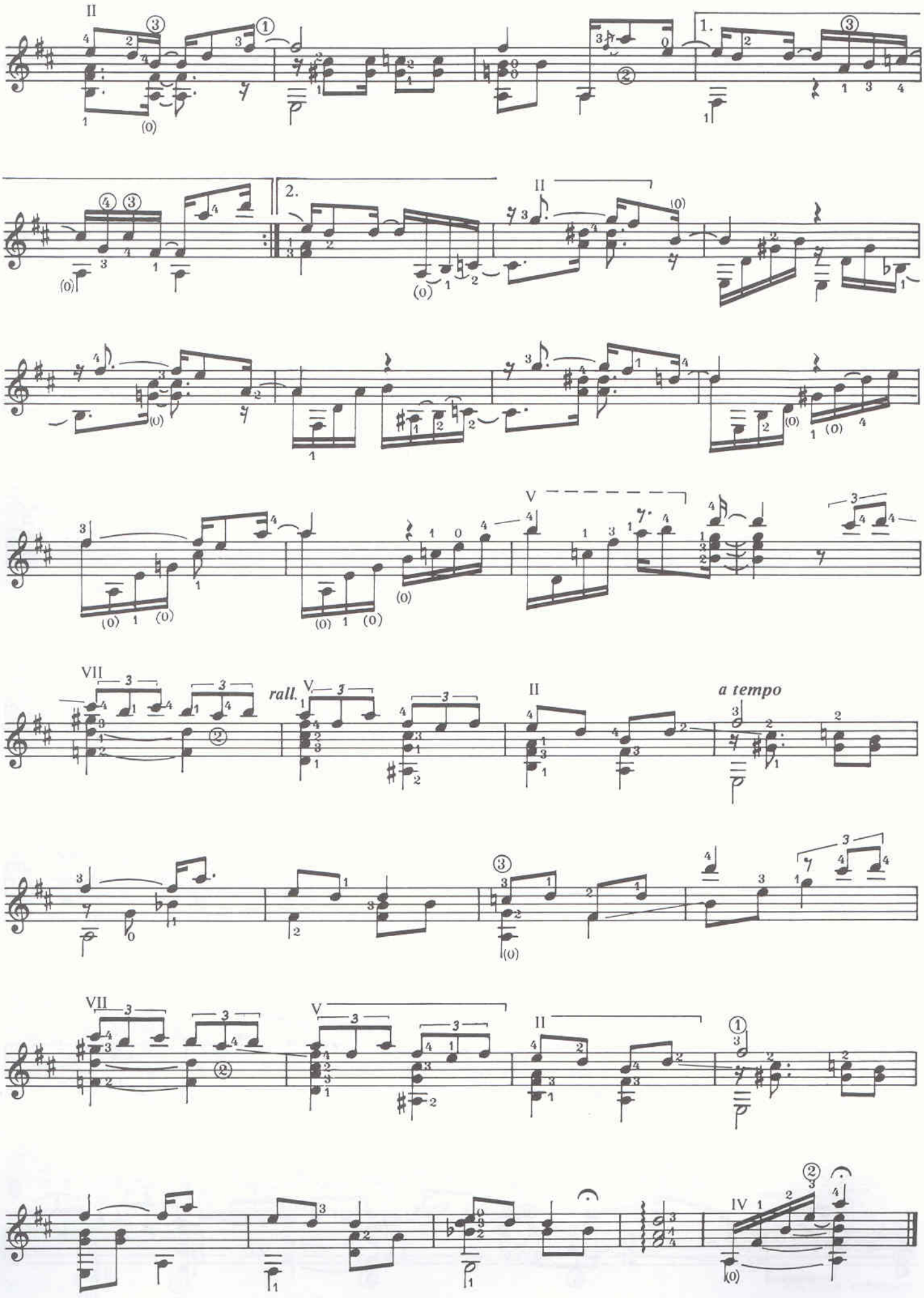
II
1.
2.
II
V
VII
rall.
V
II
a tempo
VII
V
II
IV

6. Acalanto das Nonas

BADEN POWELL

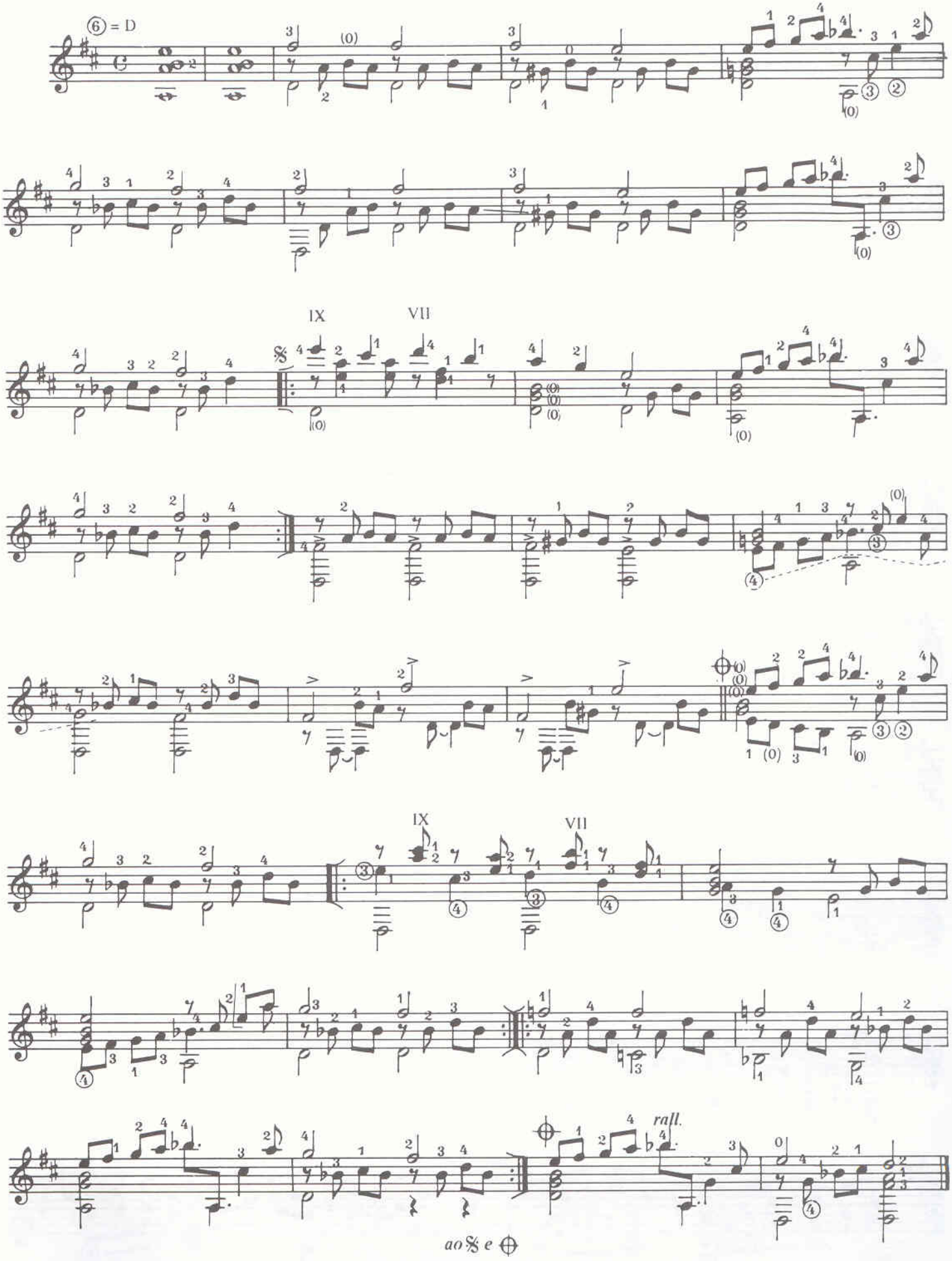

© 1974 by
TONOS Musikverlags GmbH, Holzhofallee 15, D-64295 Darmstadt

Alle Rechte vorbehalten

7. Valse No. I

BADEN POWELL

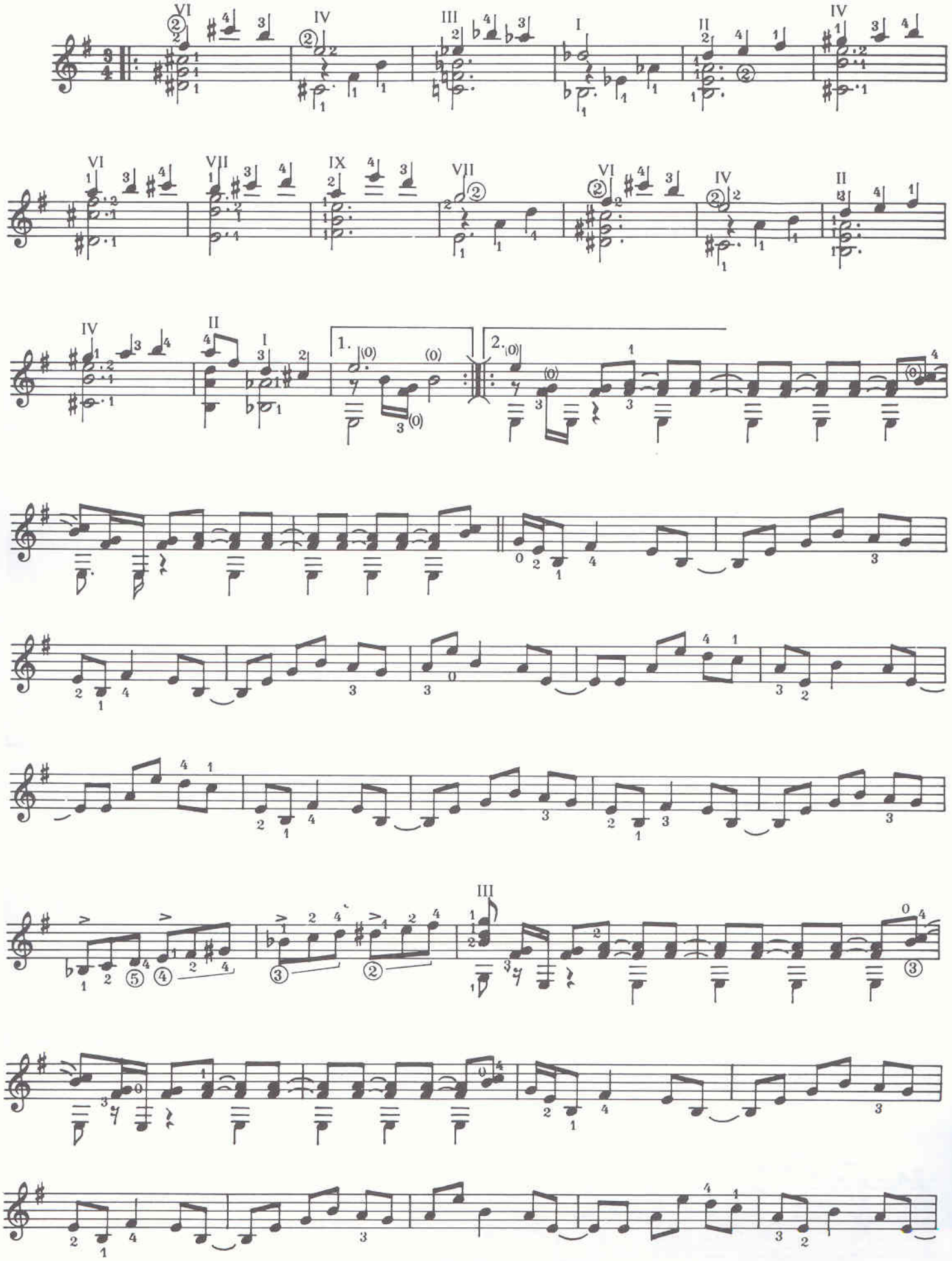

© 1974 by
TONOS Musikverlags GmbH, Holzhofallee 15, D-64295 Darmstadt

Alle Rechte vorbehalten

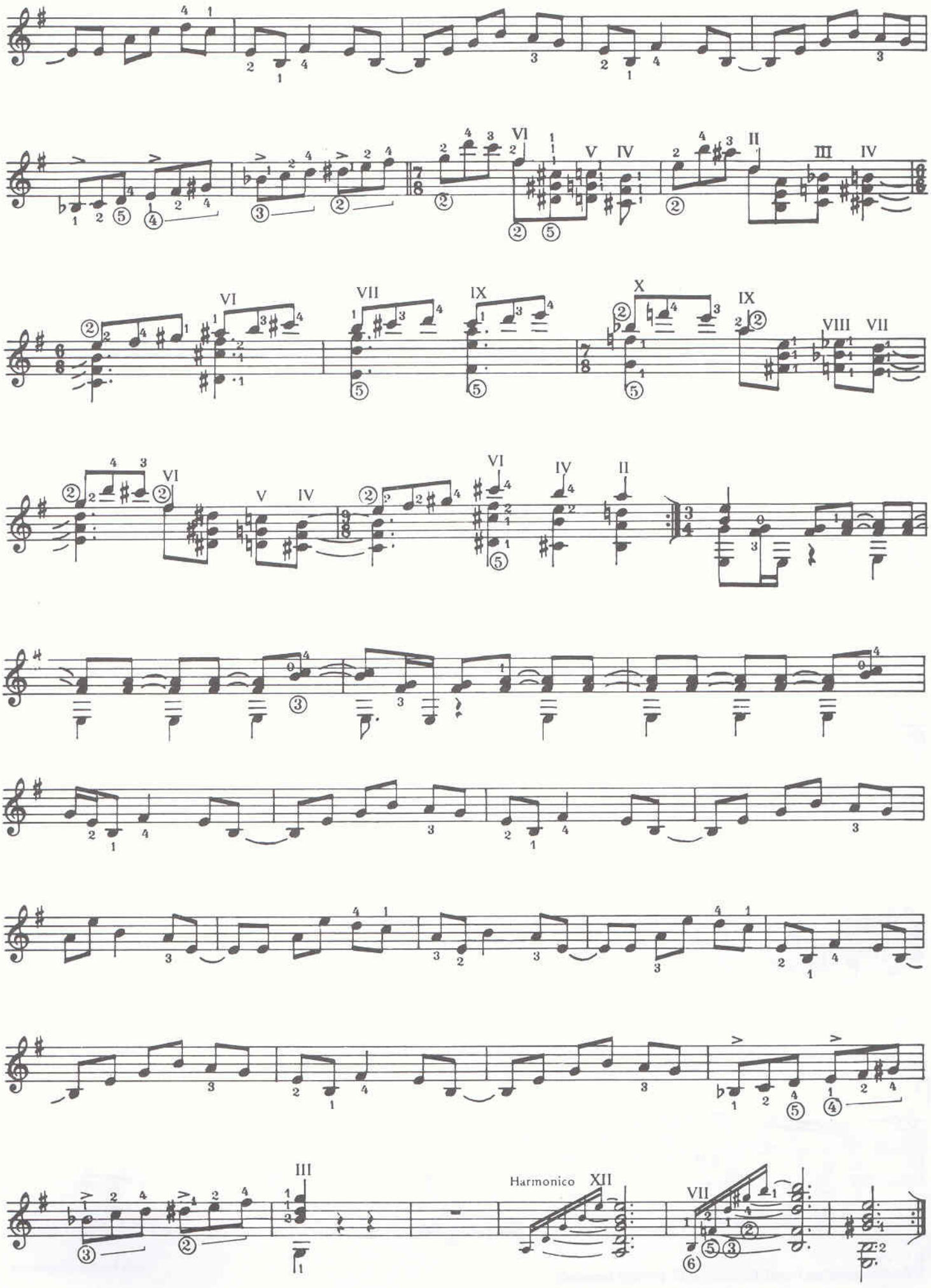
VI
V
IV
II
III
IV
VI
VII
IX
X
IX
VIII
VII
VI
V
IV
VI
IV
II
III
Harmonico
XII
VII

8. Retrato brasileiro

BADEN POWELL

Chôro lento
Adagio

rall.

a tempo

1.

rall.

ten.

2.

rall.

ten.

a tempo

© 1974 by
TONOS Musikverlags GmbH, Holzhofallee 15, D-64295 Darmstadt

Alle Rechte vorbehalten

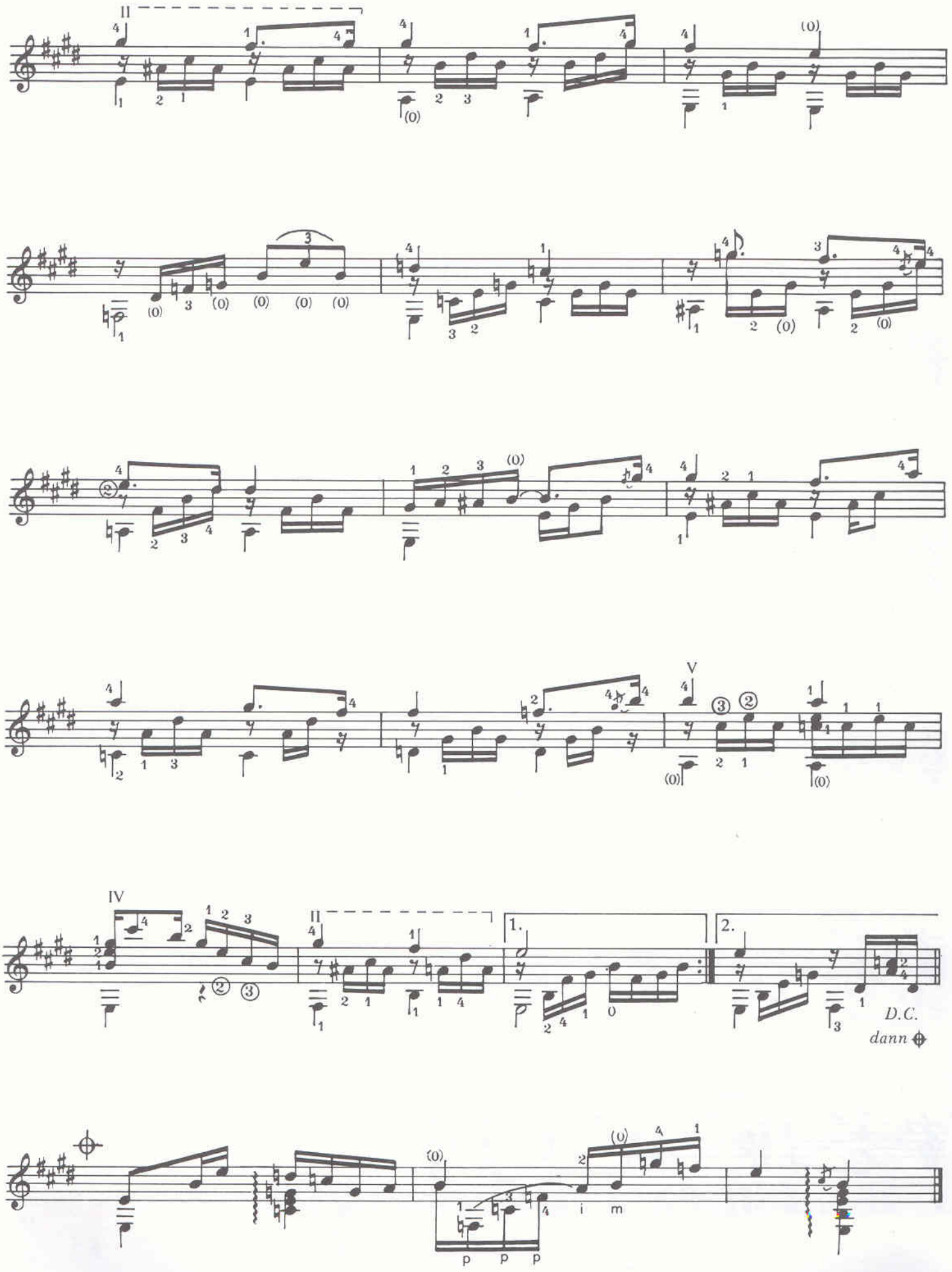
II
V
IV
II
1.
2.
D.C.
dann
p p p
i m

9. Chará

BADEN POWELL

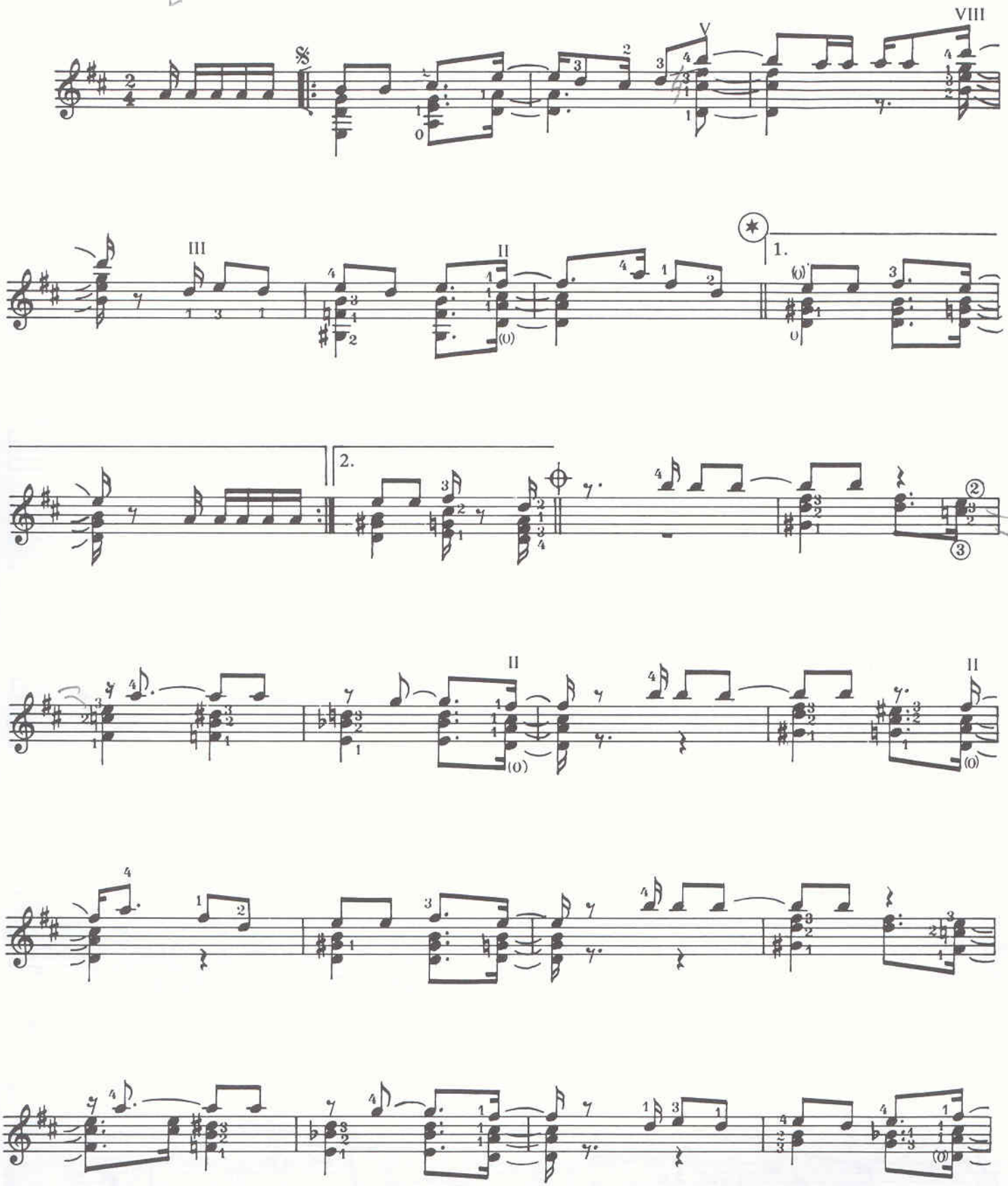

© 1972 by
TONOS Musikverlags GmbH, Holzhofallee 15, D-64295 Darmstadt

Alle Rechte vorbehalten

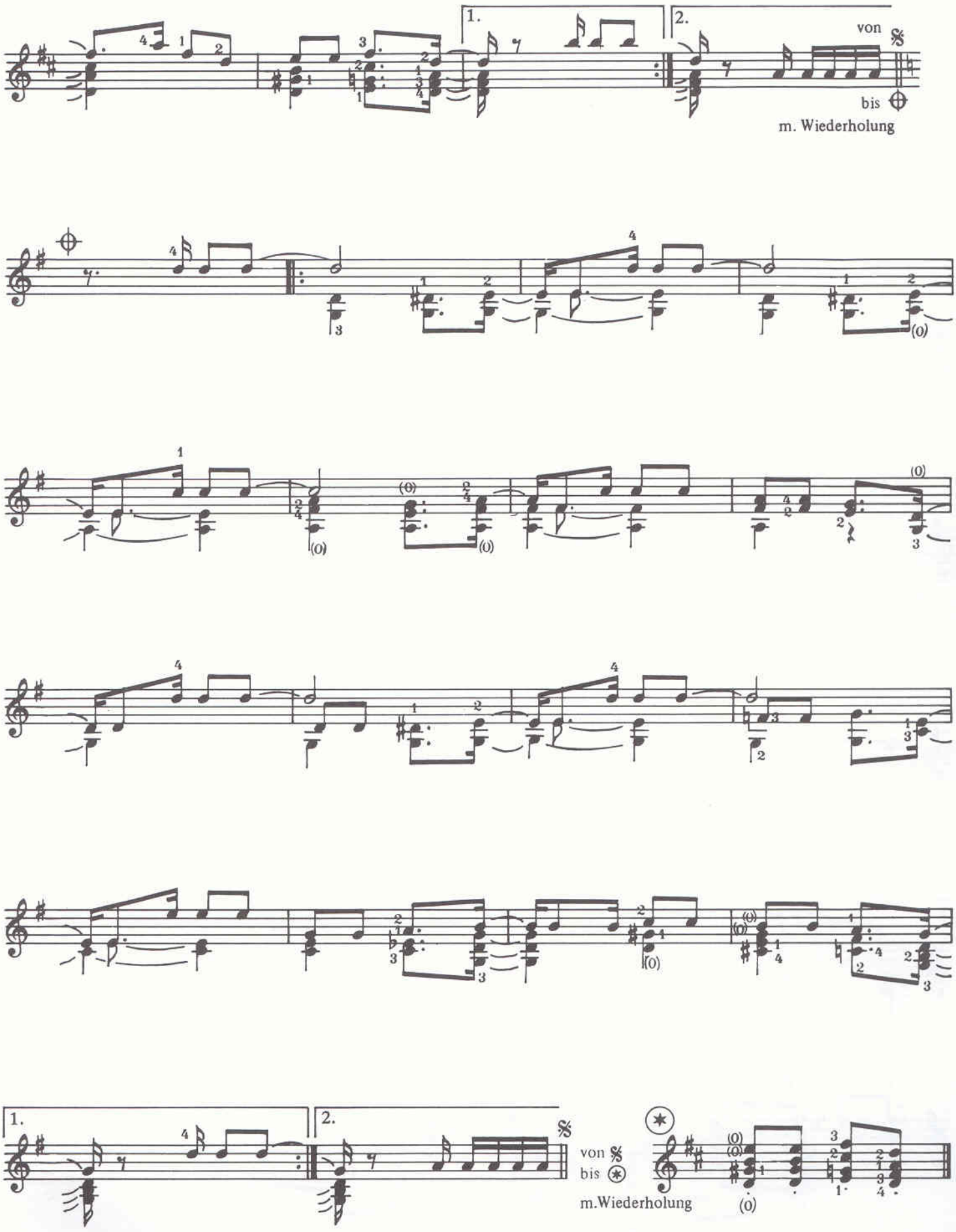
1.
2.
von
bis
m. Wiederholung
1.
2.
von
bis
m.Wiederholung

10. Fim de Linha

BADEN POWELL

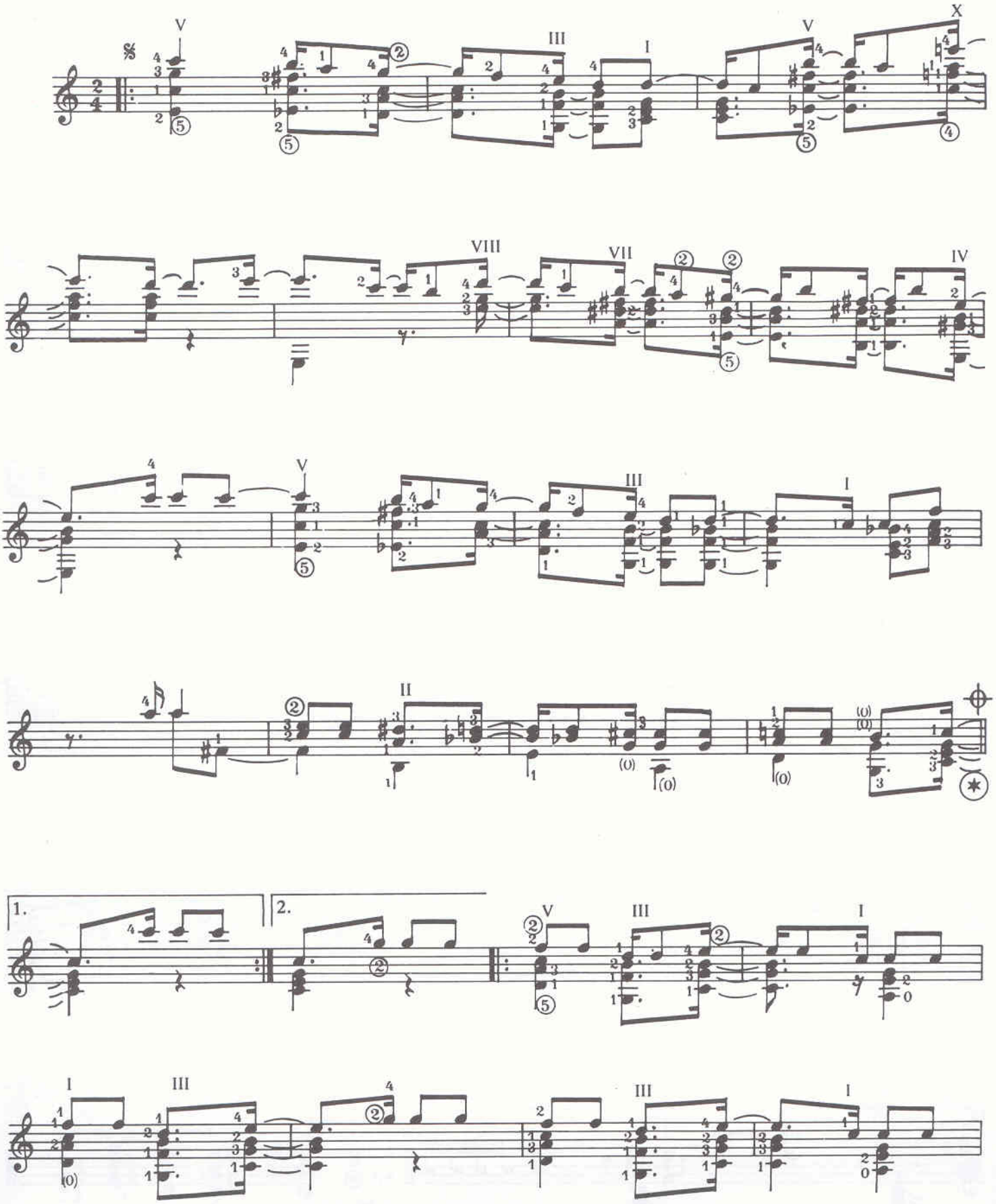

© 1972 by
TONOS Musikverlags GmbH, Holzhofallee 15, D-64295 Darmstadt

Alle Rechte vorbehalten

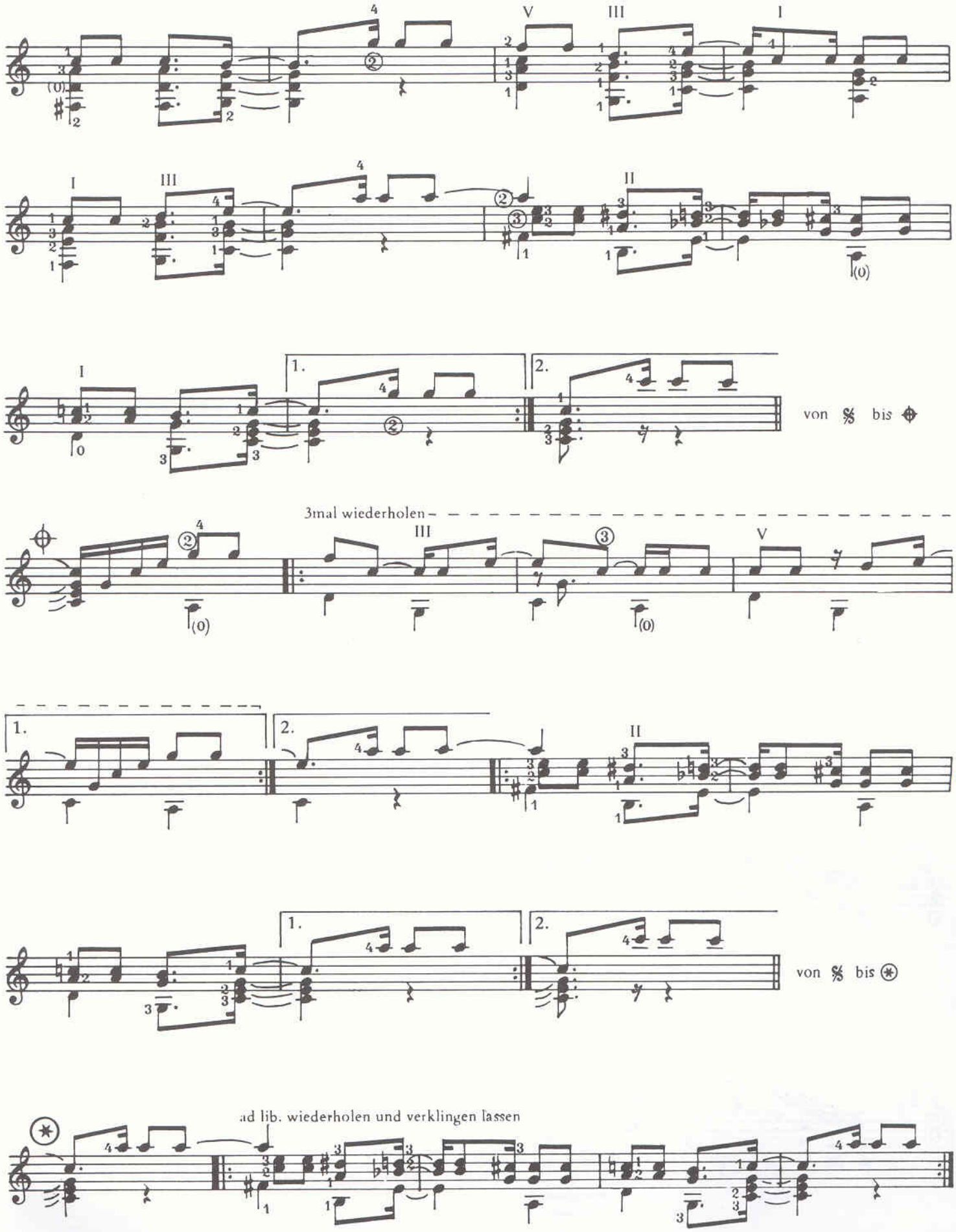
von 𝄋 bis ⊕
3mal wiederholen
von 𝄋 bis ⊛
ad lib. wiederholen und verklingen lassen

11. Último Porto (II)

BADEN POWELL

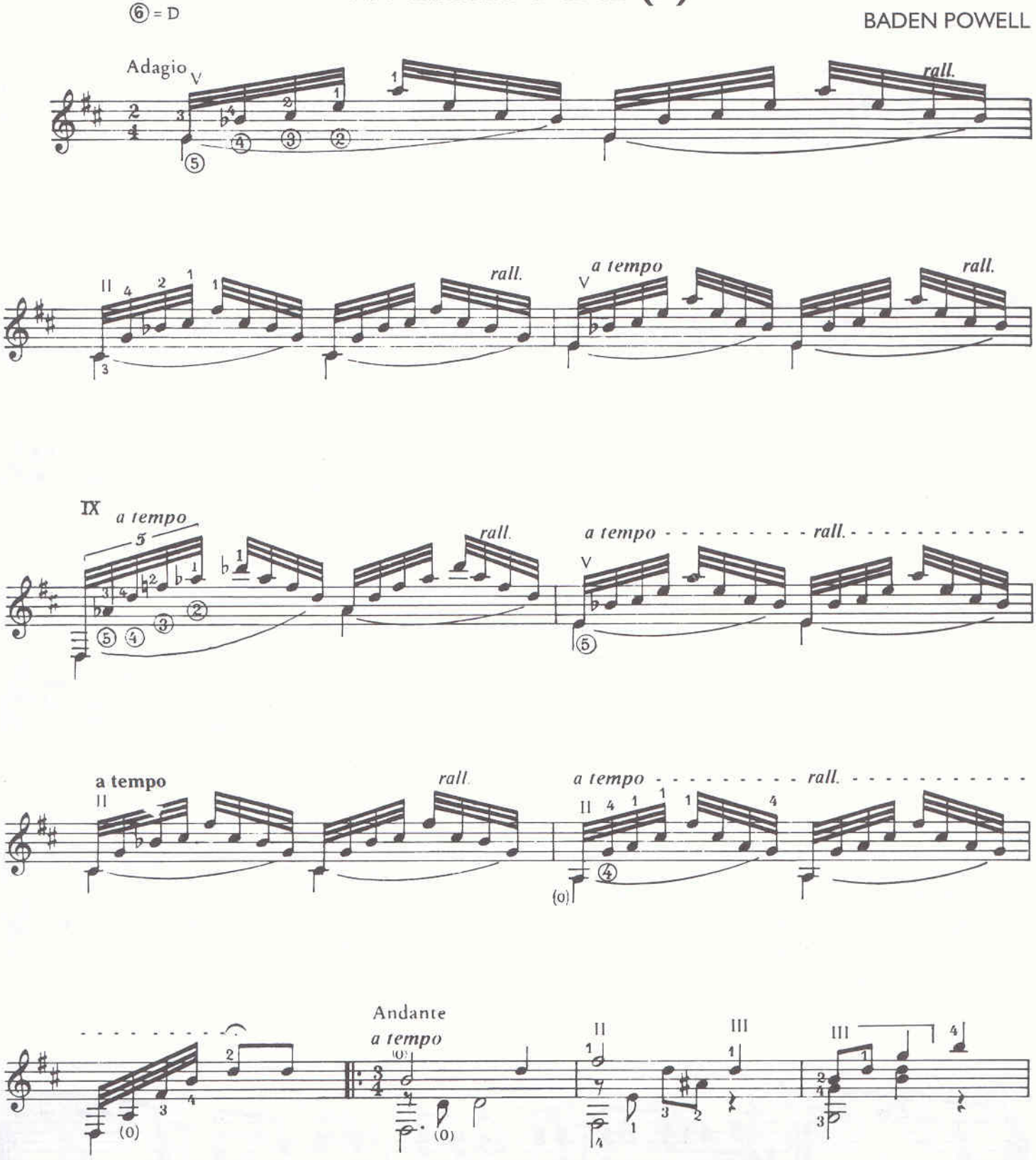

© 1974 by
TONOS Musikverlags GmbH, Holzhofallee 15, D-64295 Darmstadt

Alle Rechte vorbehalten

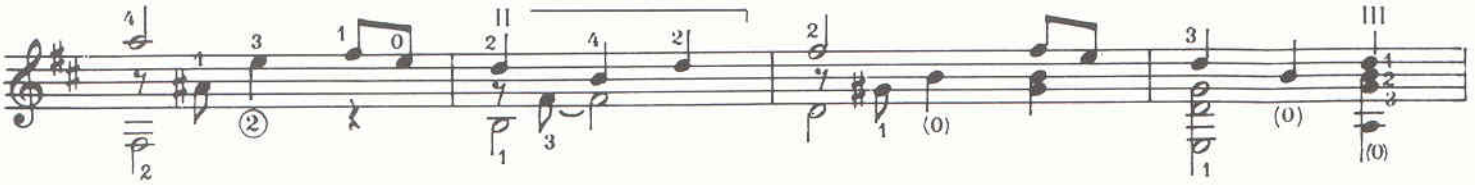

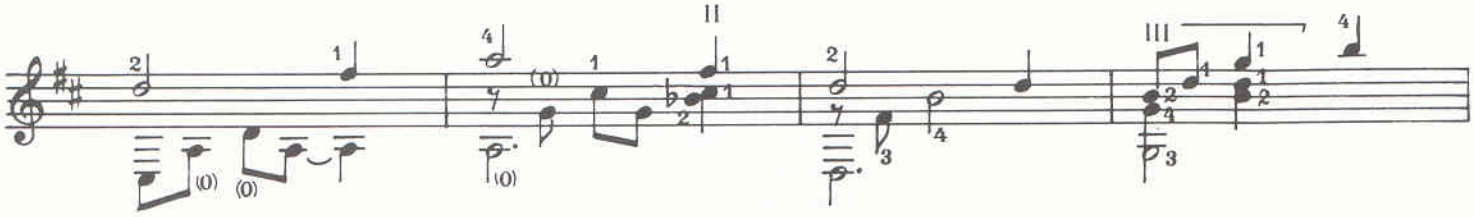

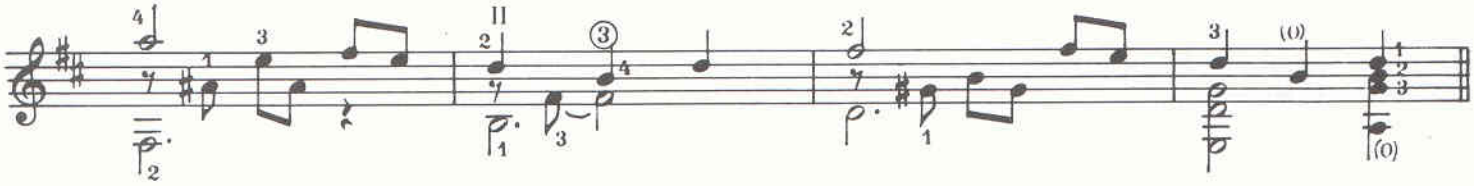

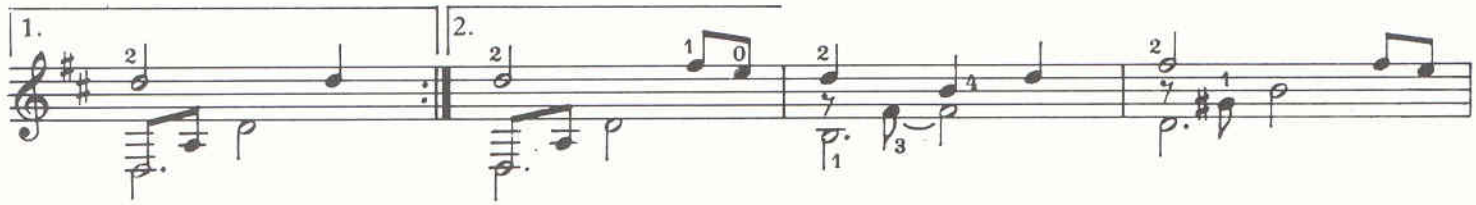

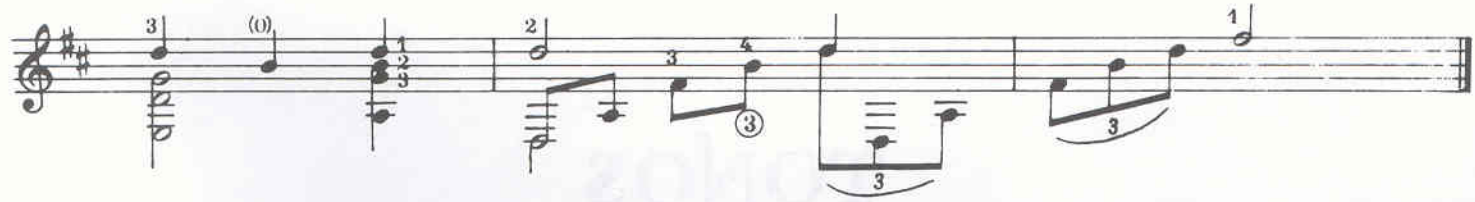

ASA BRANCA

As recorded by Baden Powell, 1972

(From the 1973 Album LE CŒUR DE BADEN POWELL)

Transcribed by Horst Dernovsek
Revised by BrazilOnGuitar

Words by Luiz Gonzaga
Music by Humberto Teixeira
Arranged by Baden Powell

guitar tuning: D-A-D-G-B-E

♩ = 112

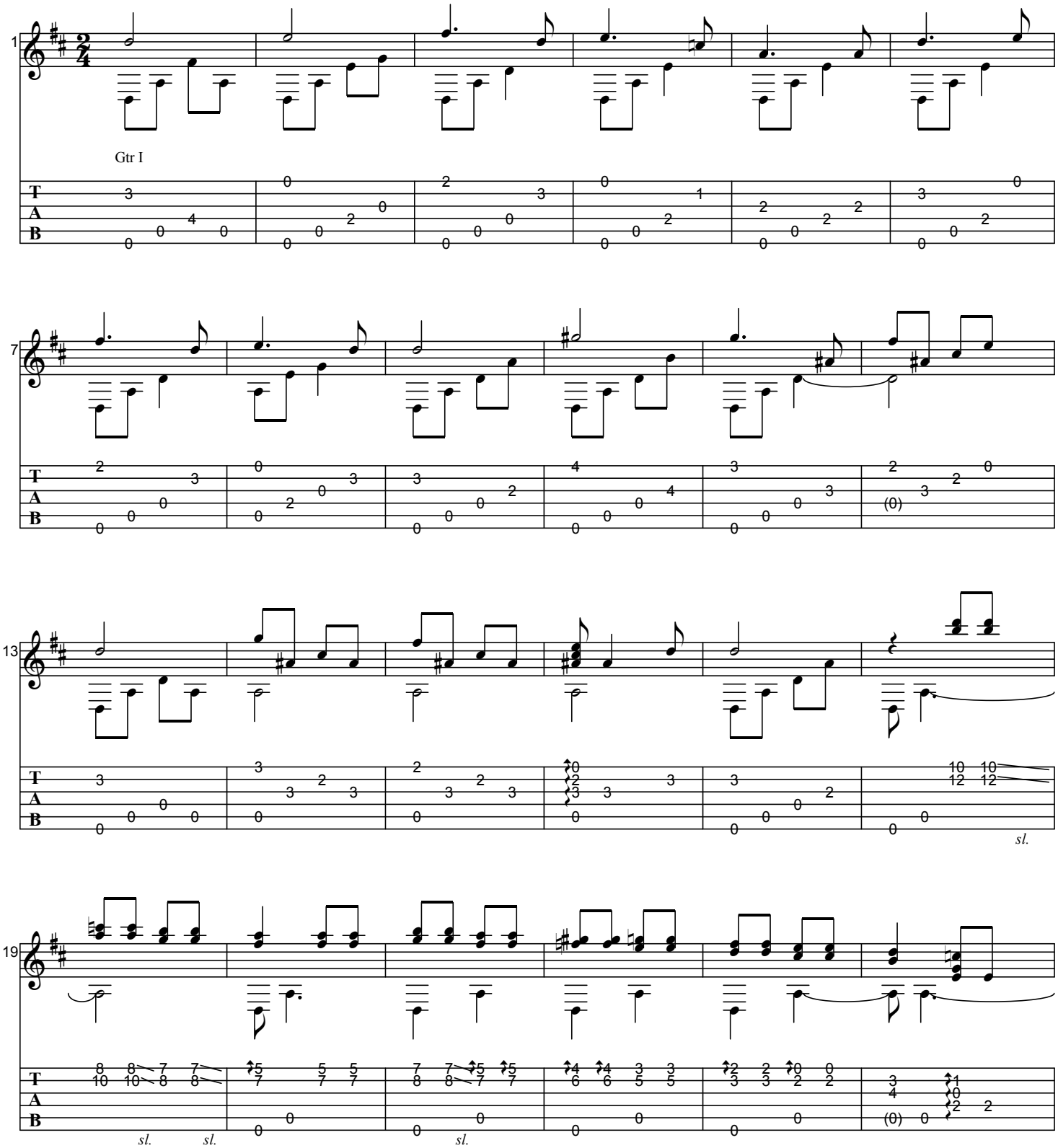

Generated using the Power Tab Editor by Brad Larsen. http://powertab.guitarnetwork.org

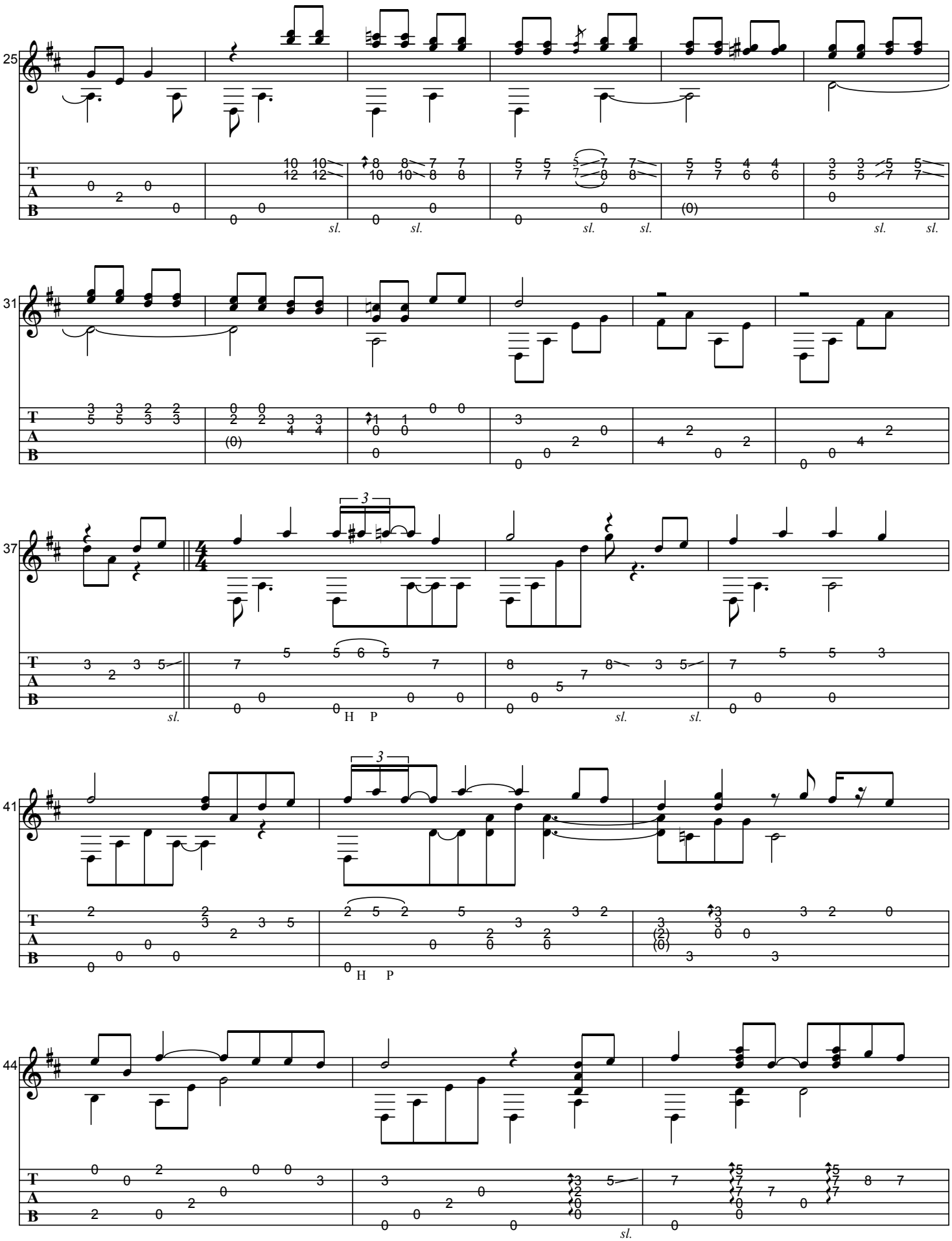
25
31
37
41
44
T
A
B
sl.
H P
3

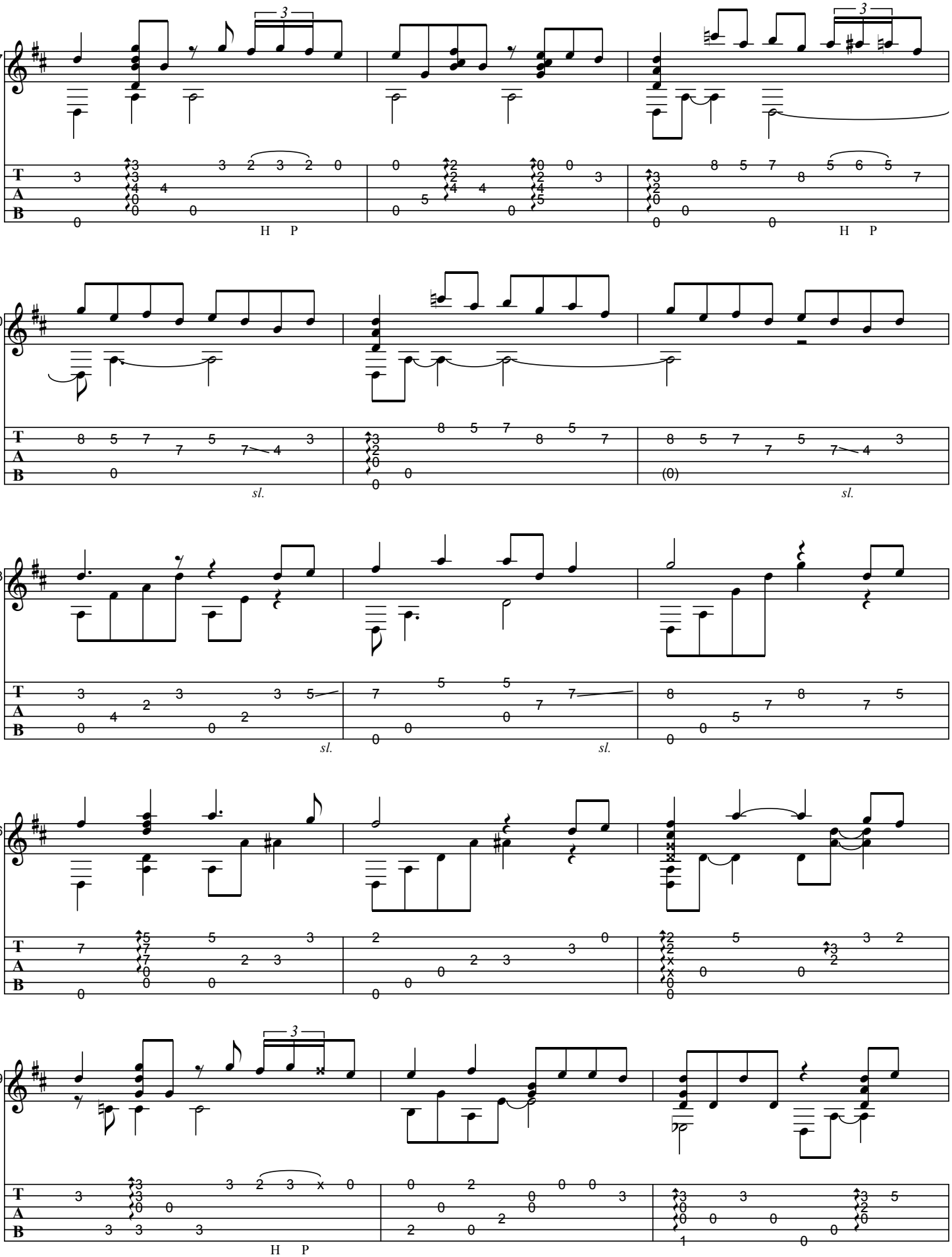
47
50
53
56
59
T
A
B
H P
sl.

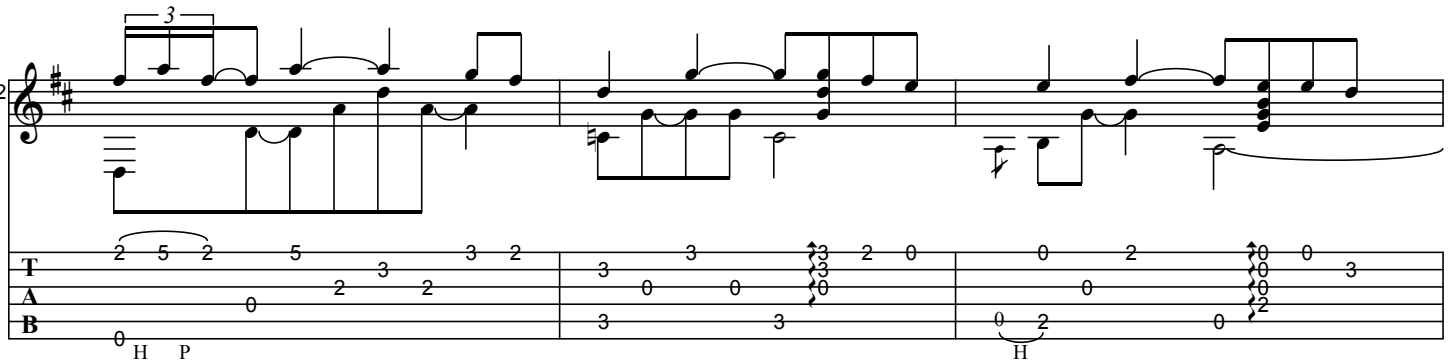
62
H P
H

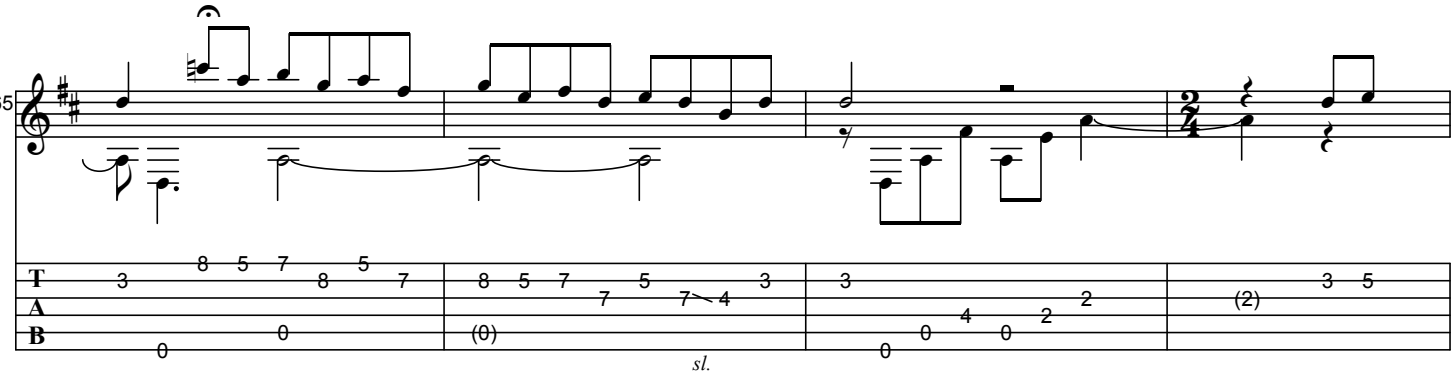
65
sl.

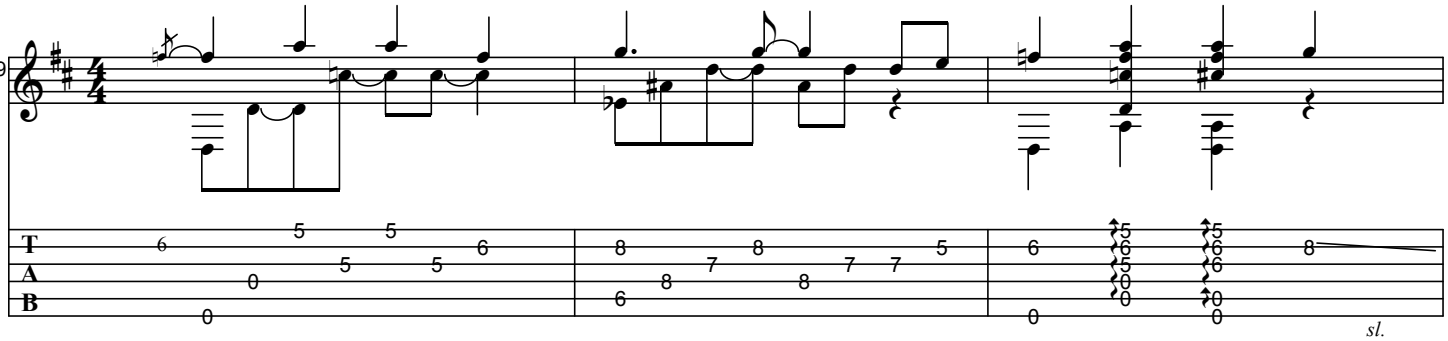
69
sl.

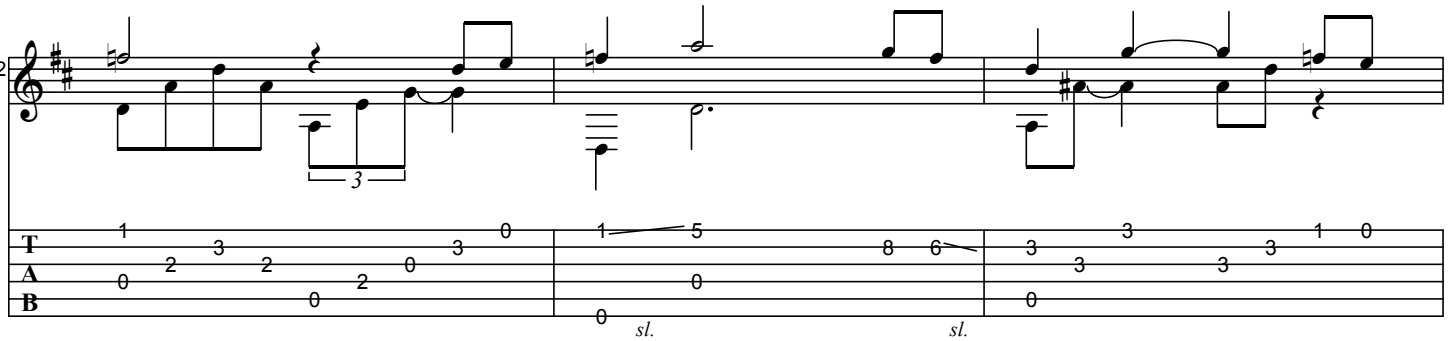
72
sl.
sl.

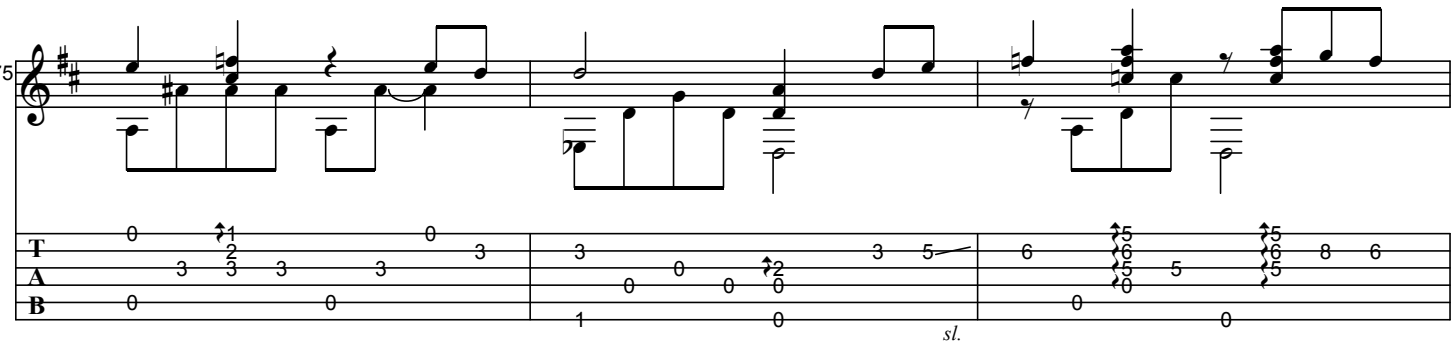
75
sl.

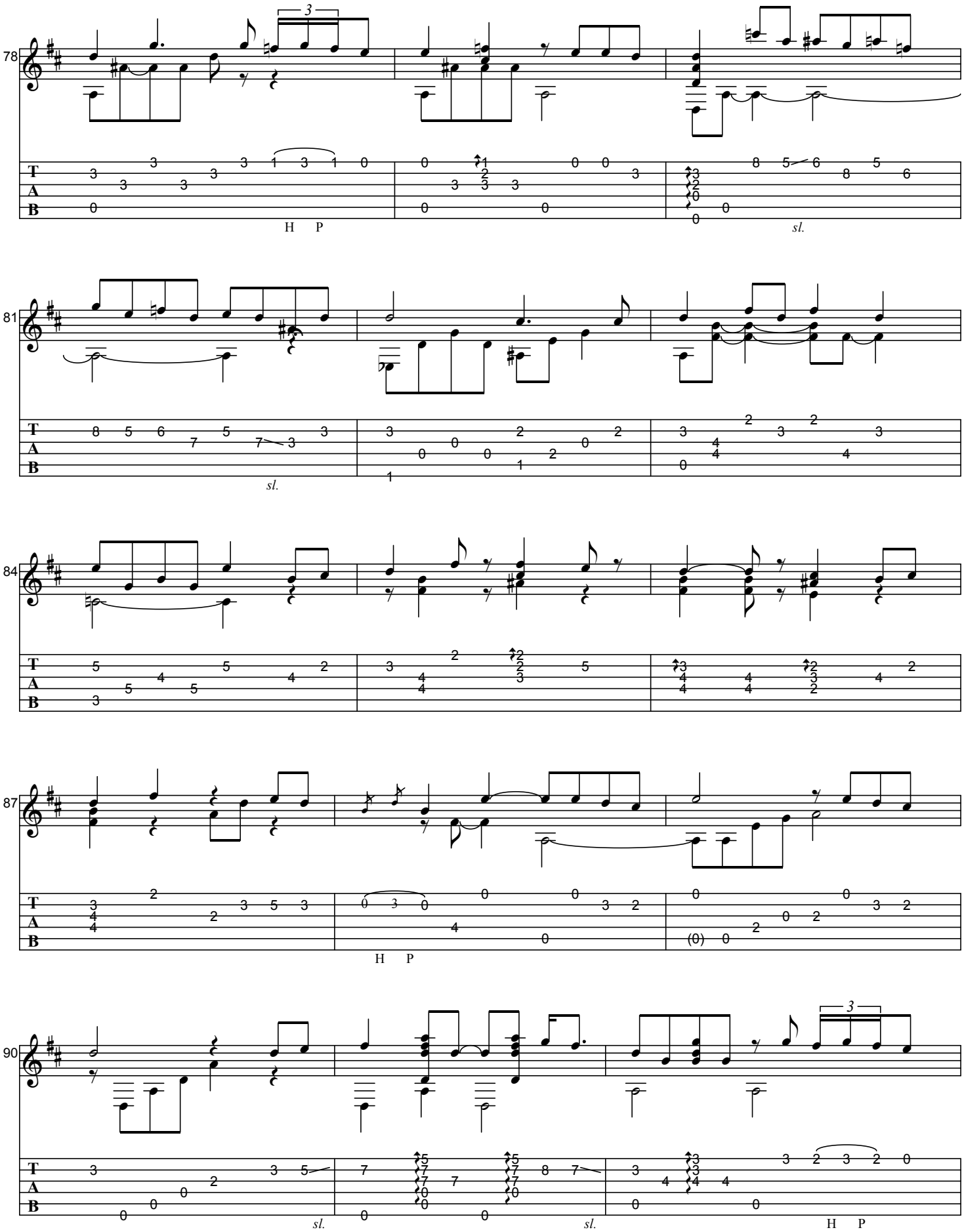
78
81
84
87
90
H P
sl.

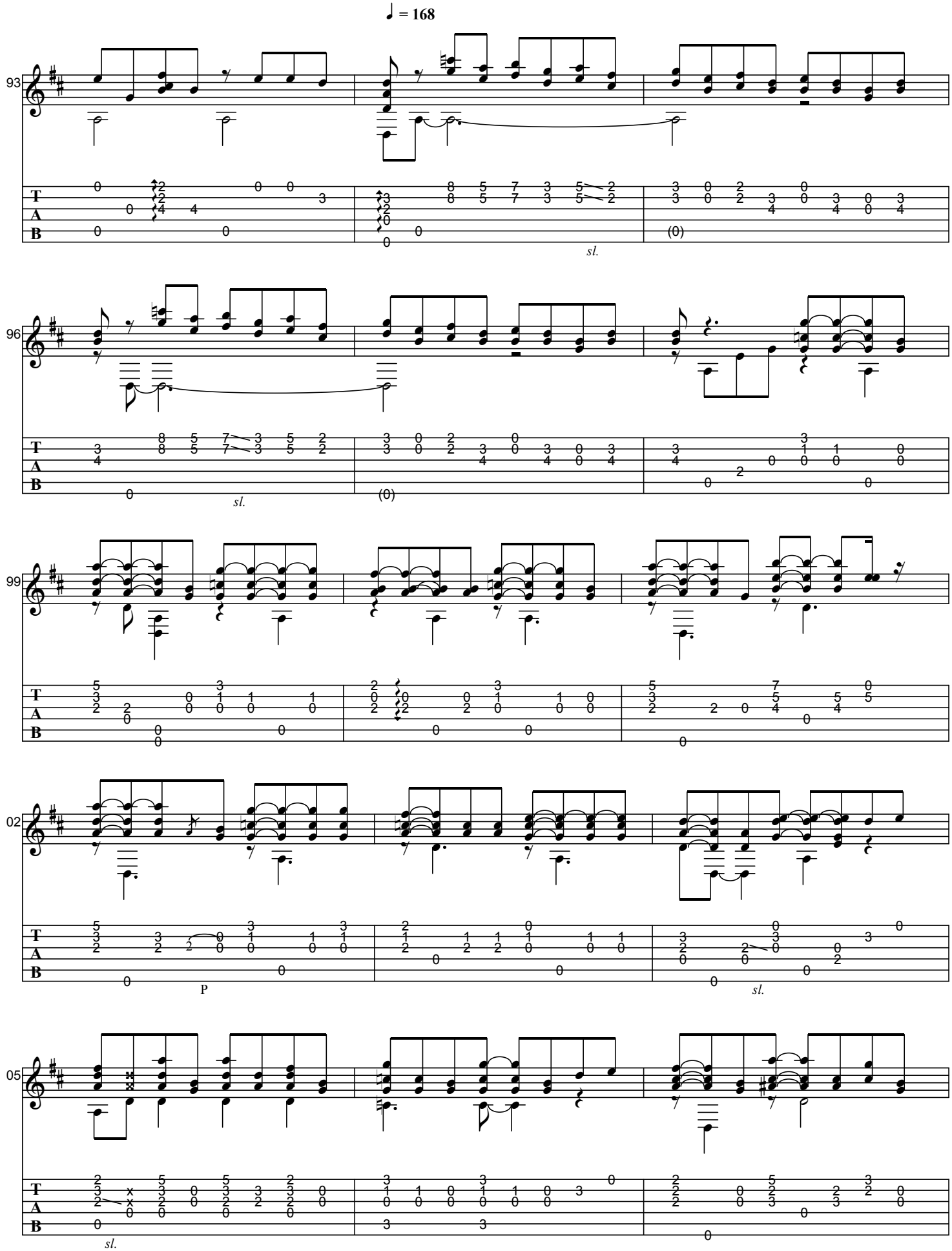
♩ = 168
93
96
99
02
05
T
A
B
sl.
P

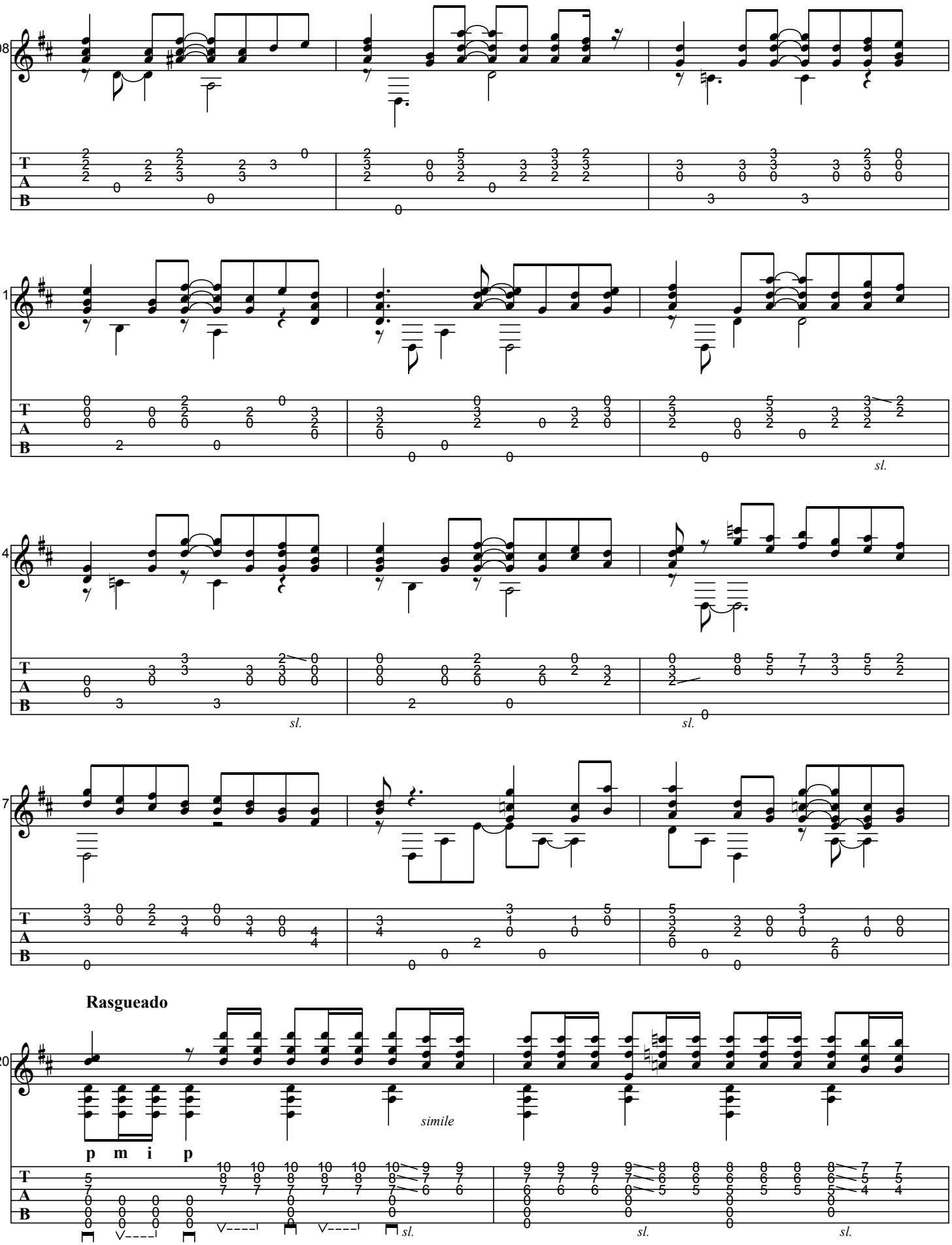
08
11
14
17
20
Rasgueado
p m i p
simile
sl.

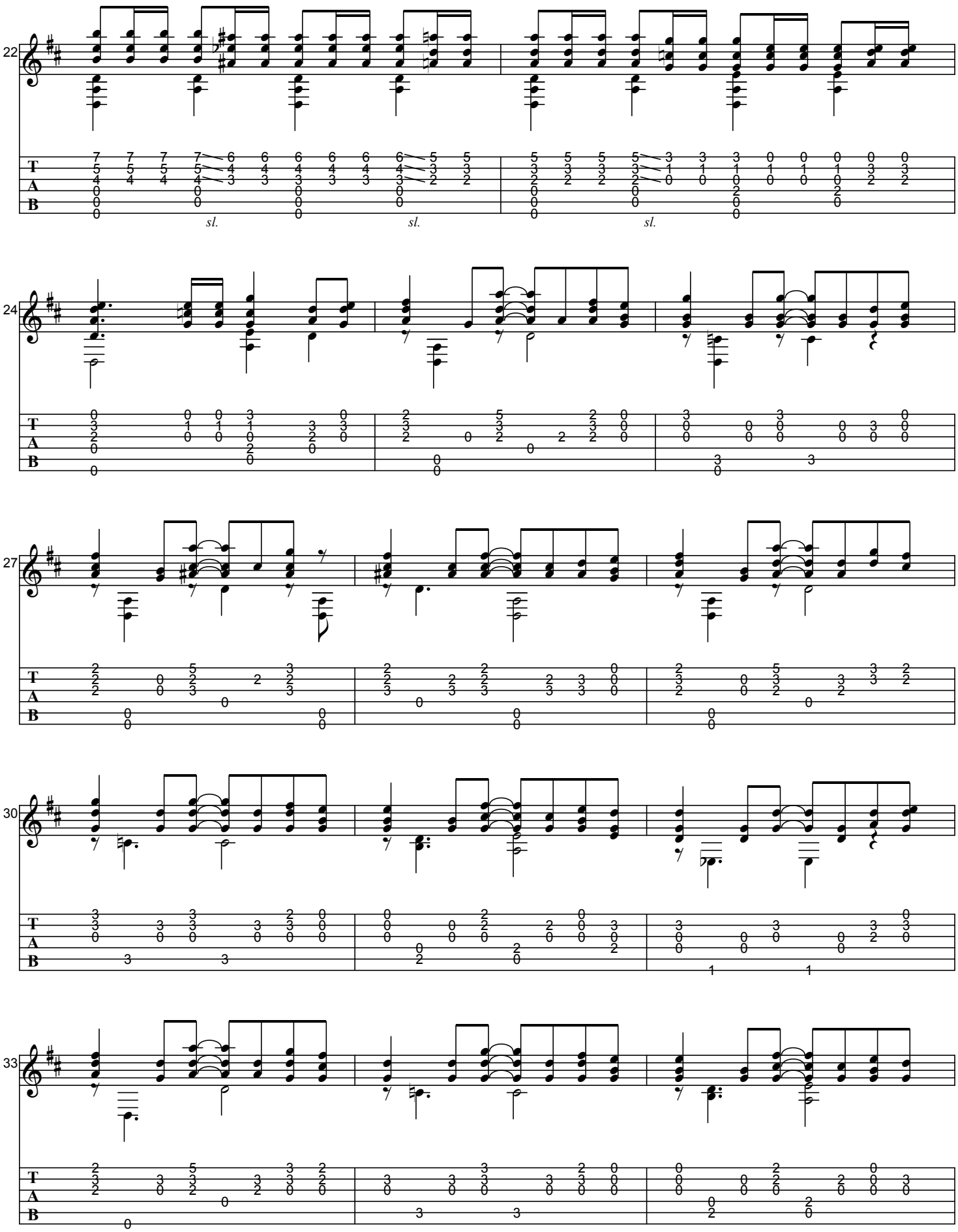
22
24
27
30
33
T
A
B
sl.

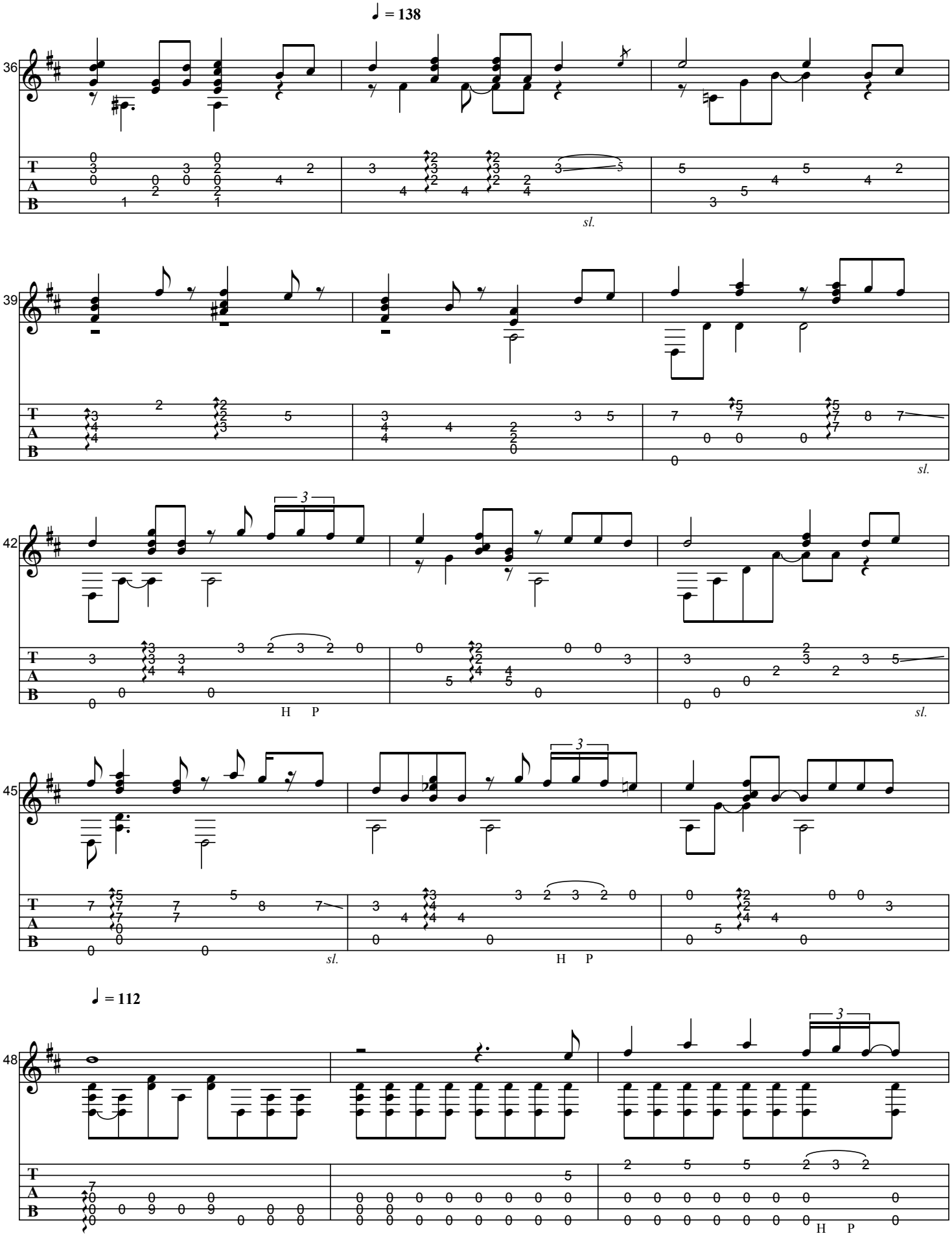
♩ = 138
36
39
42
45
sl.
H P
3
♩ = 112
48

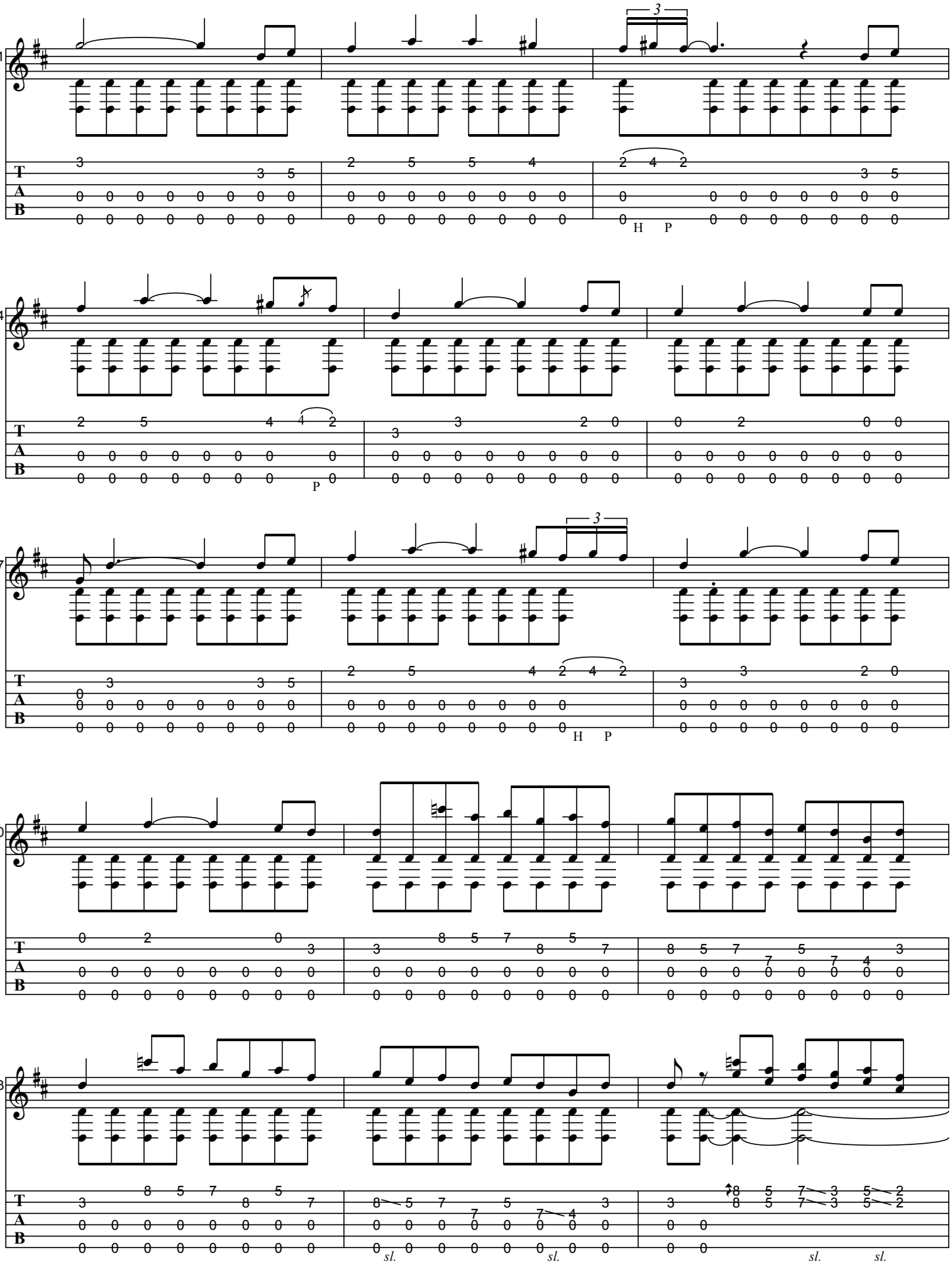
51
54
57
60
63
T
A
B
H
P
sl.

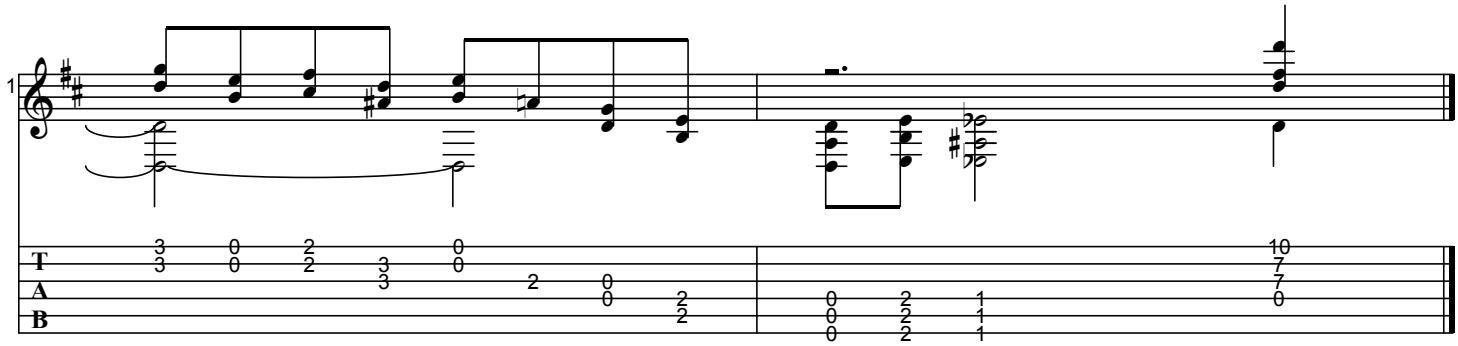
1
T
A
B

ÁRIA PARA SE MORRER DE AMOR

As recorded by Baden Powell, 1967

(From the 1967 Album GAROTA DE IPANEMA)

Transcribed by BrazilOnGuitar

Words by Vinicius de Moraes
Music by Antonio Carlos Jobim
Arranged by Baden Powell

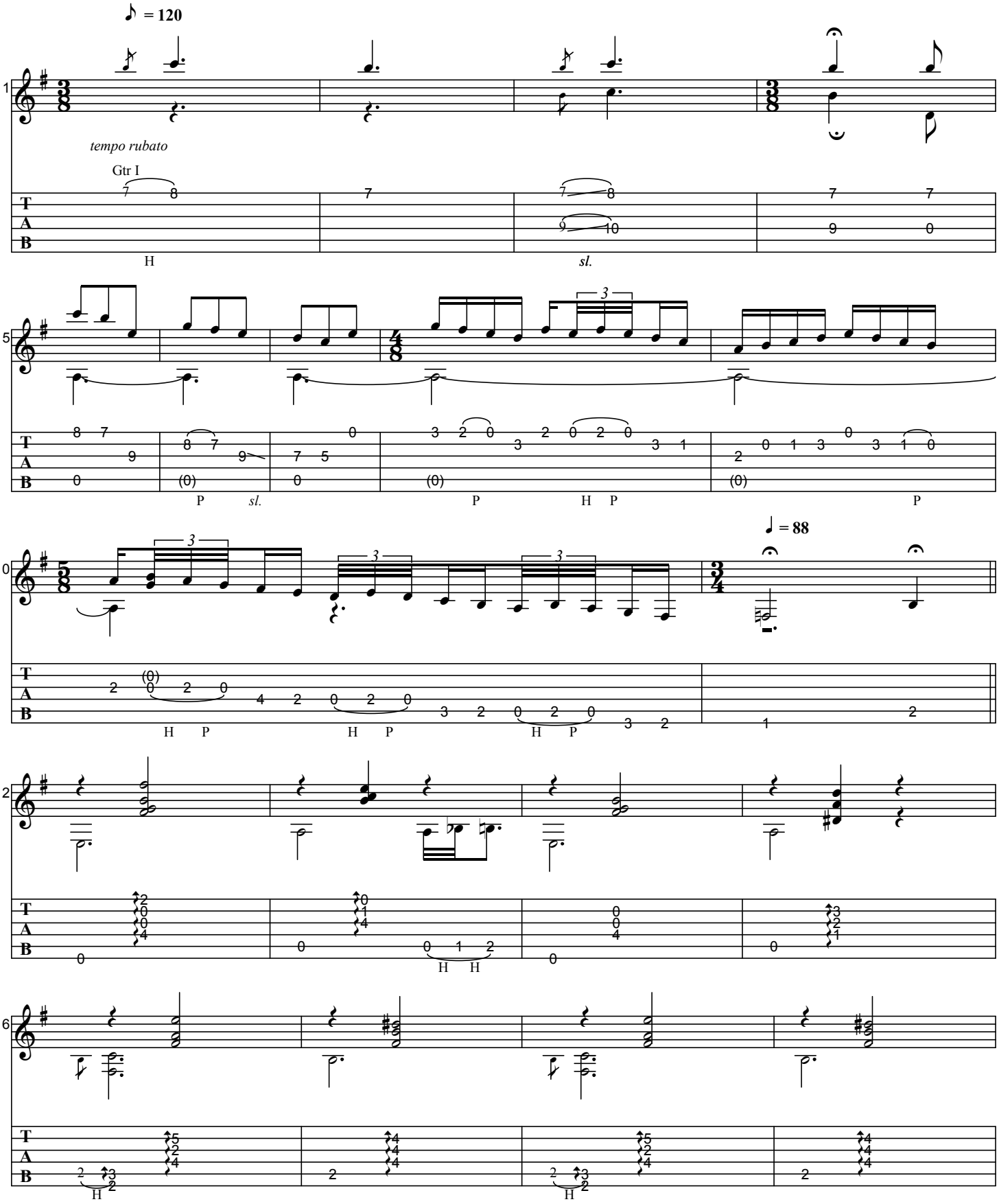

Generated using the Power Tab Editor by Brad Larsen. http://powertab.guitarnetwork.org

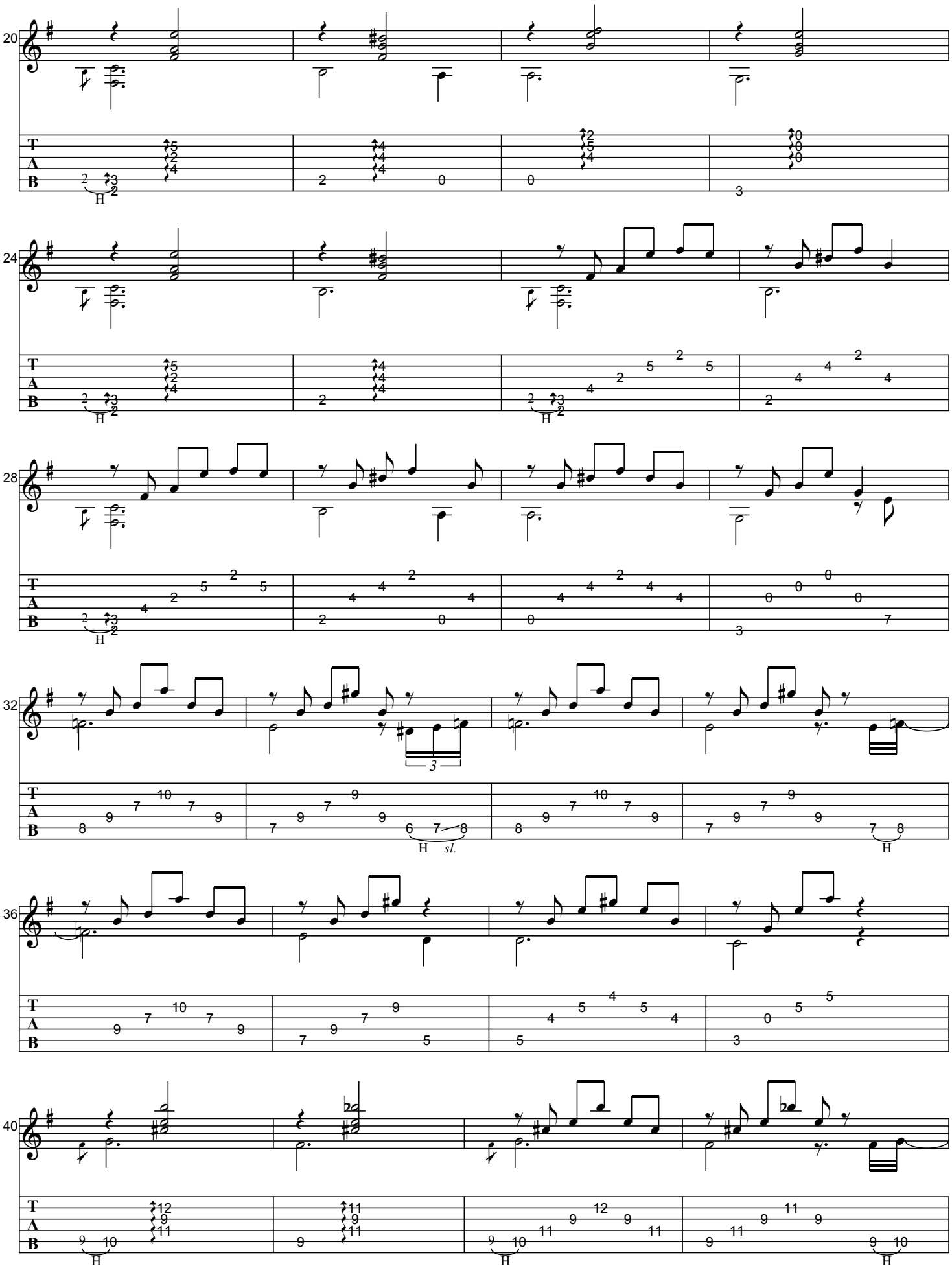
20
24
28
32
36
40
T
A
B
H
sl.

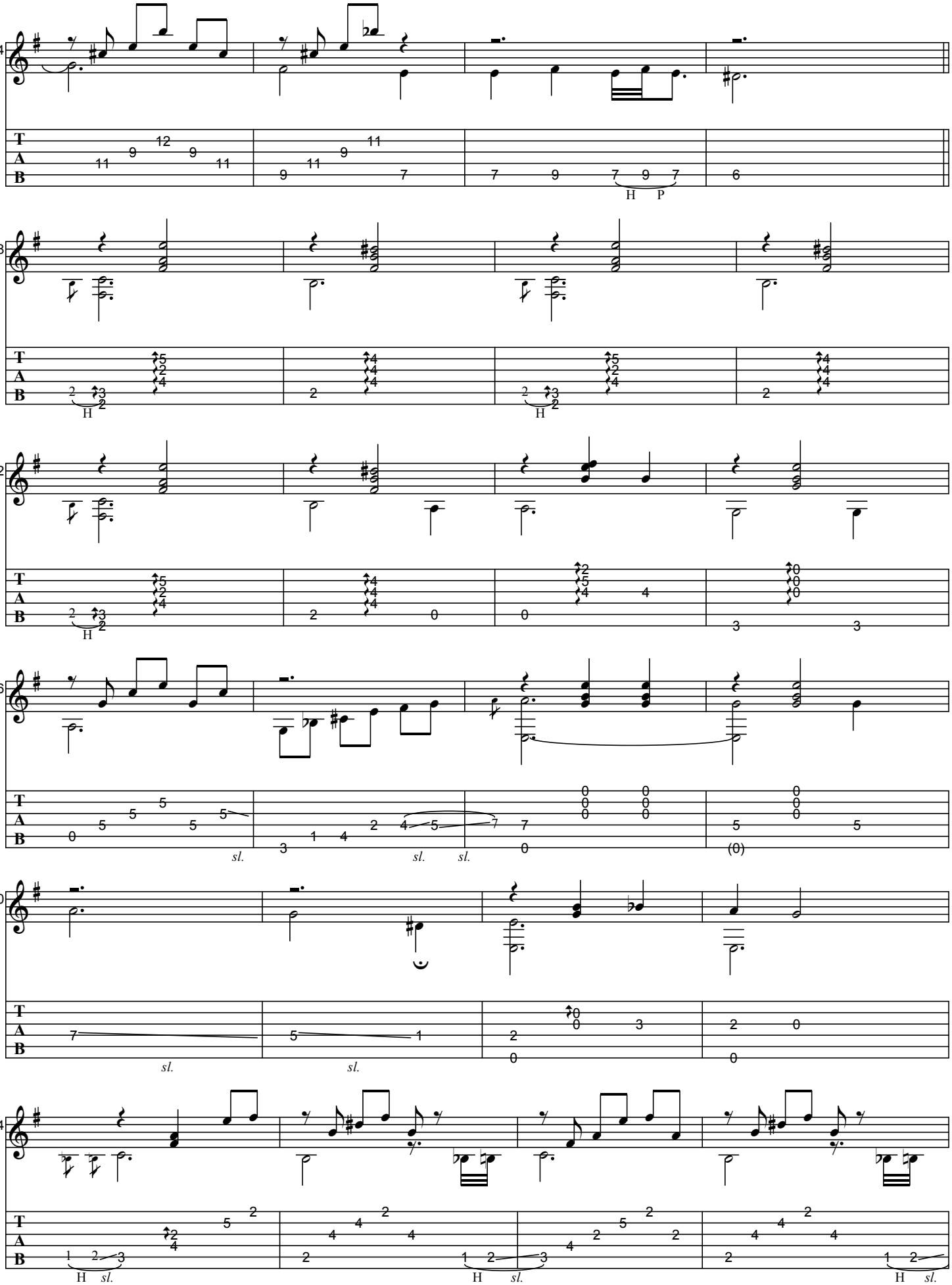
44
48
52
56
60
64
T
A
B
H P
H
sl.

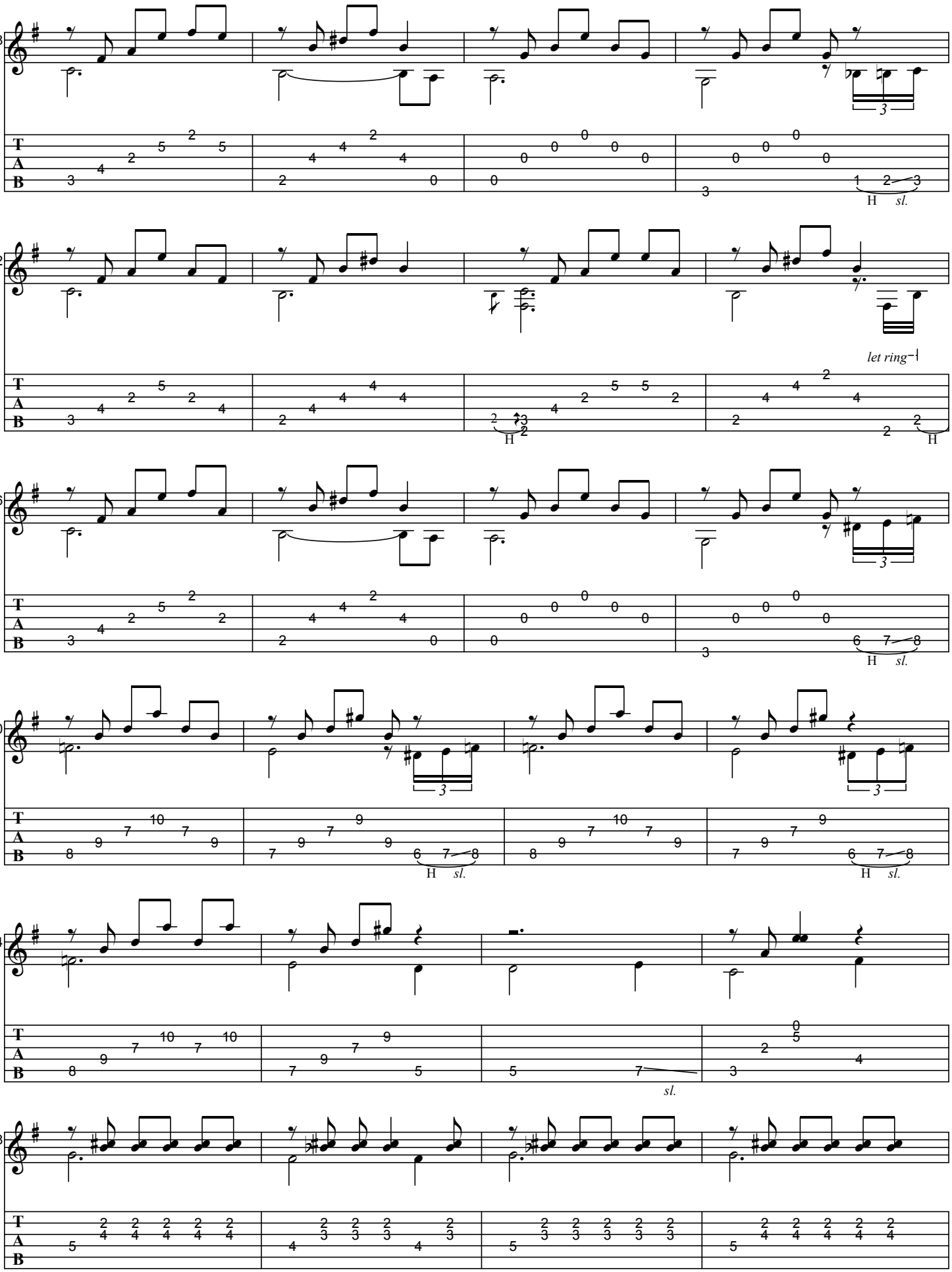
68
72
let ring
76
80
84
sl.
88
H
sl.

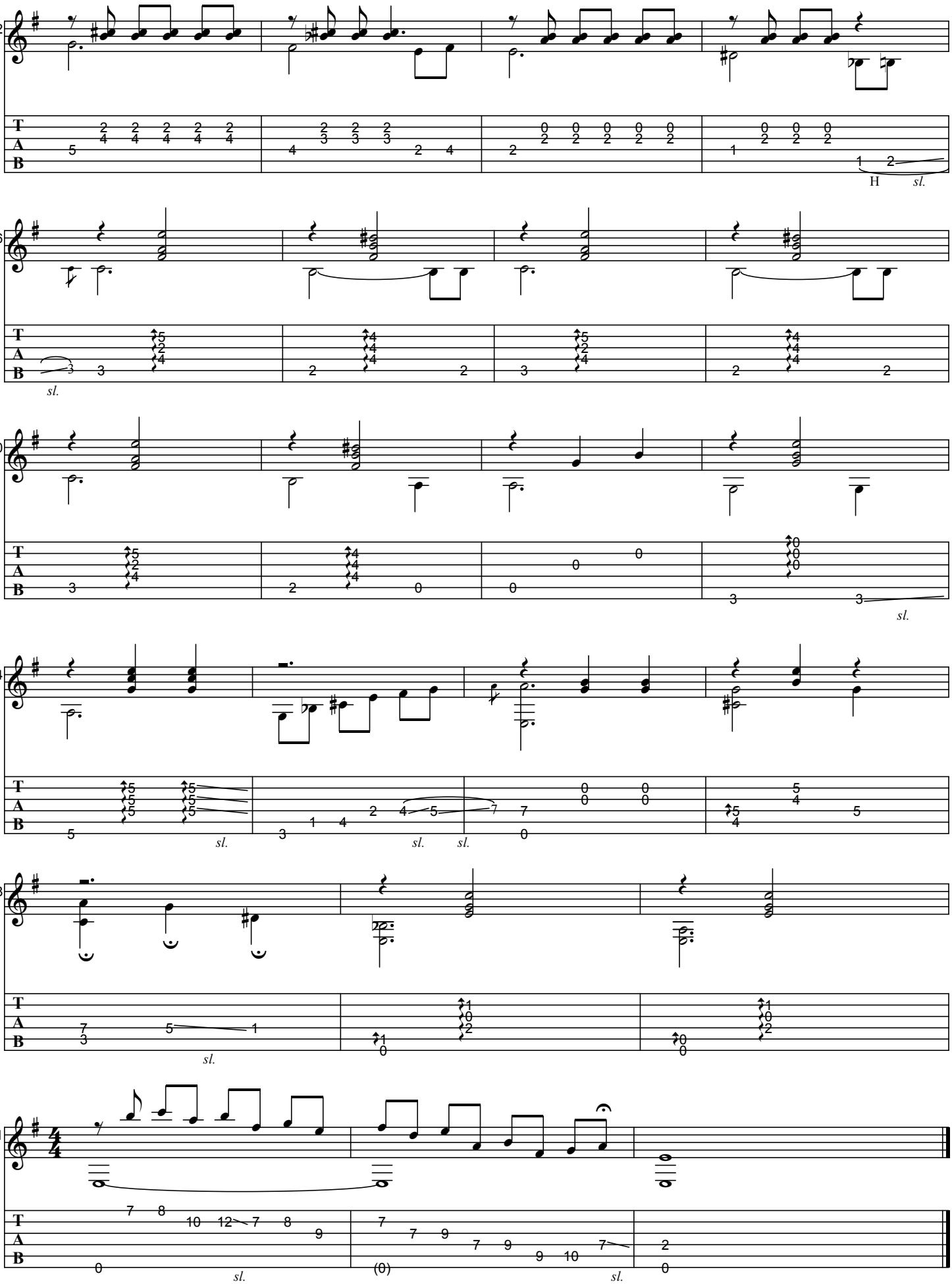
92
96
00
04
08
11
T
A
B
H
sl.

APELO

As recorded by Baden Powell, 1972

(From the 1973 Album L' ART DE BADEN POWELL)

Transcribed by BrazilOnGuitar

Words by Vinicius de Moraes
Music by Baden Powell

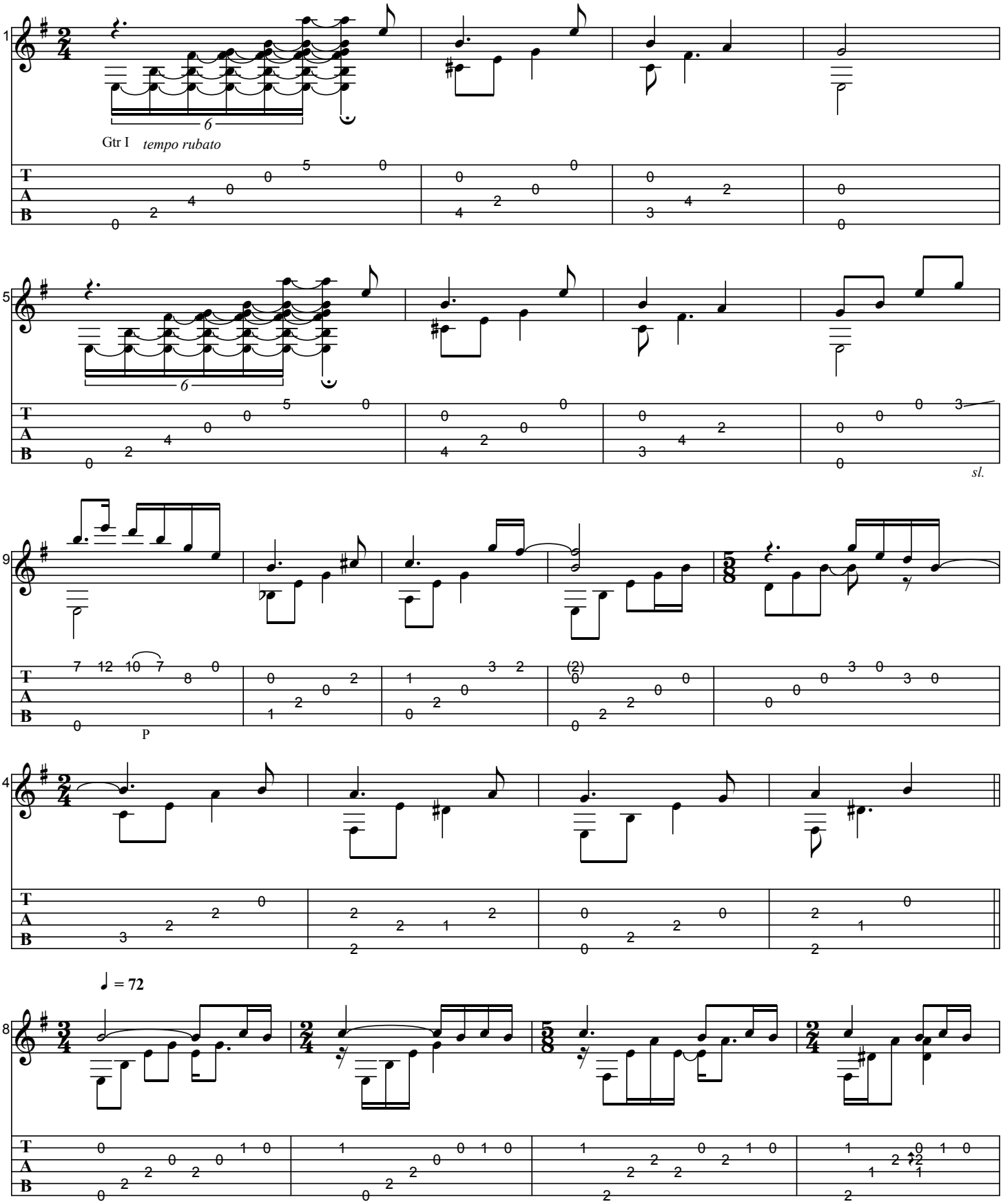

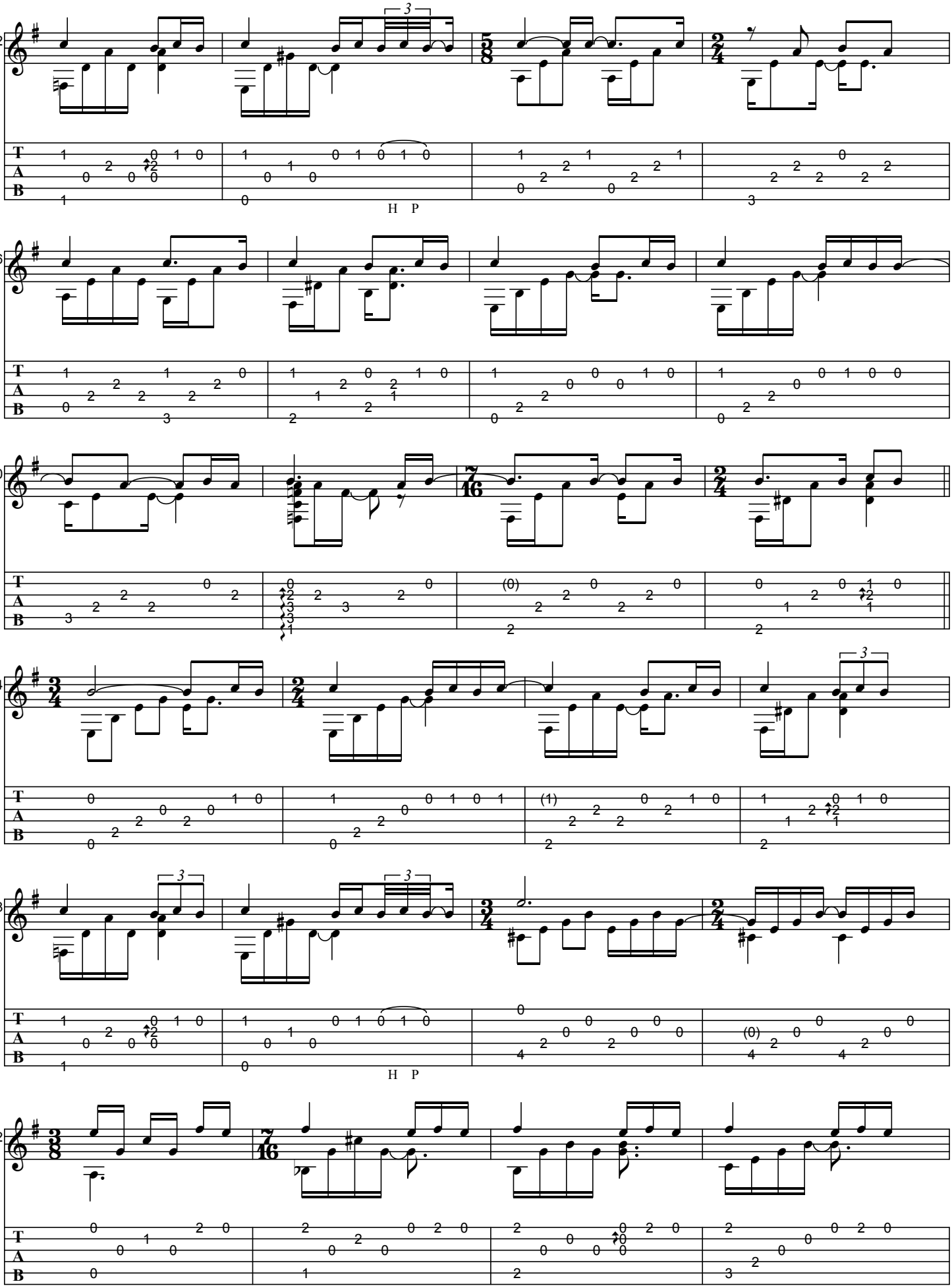
22
26
30
34
38
42
H P
H P

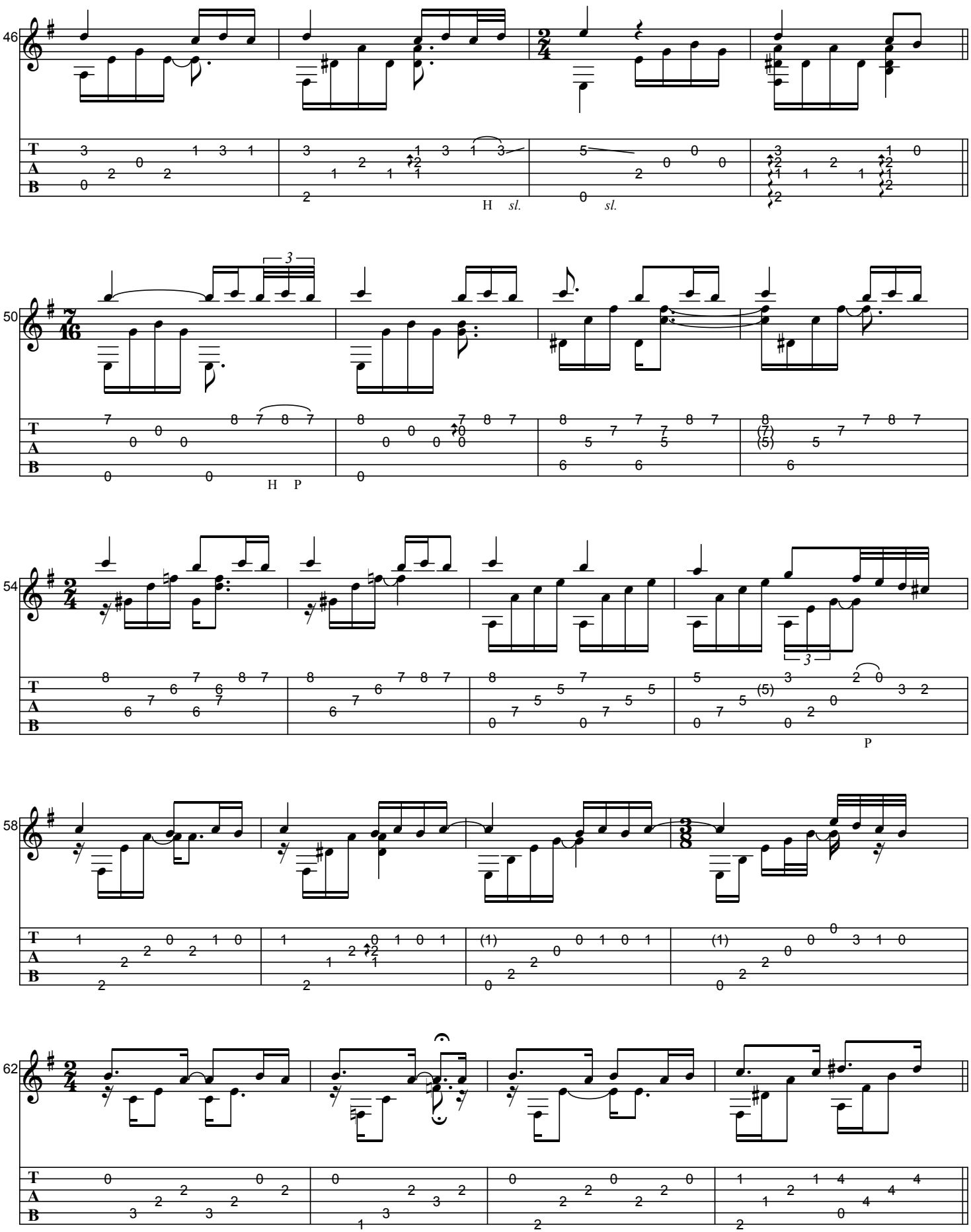
46
H sl.
sl.
50
H P
54
P
58
62

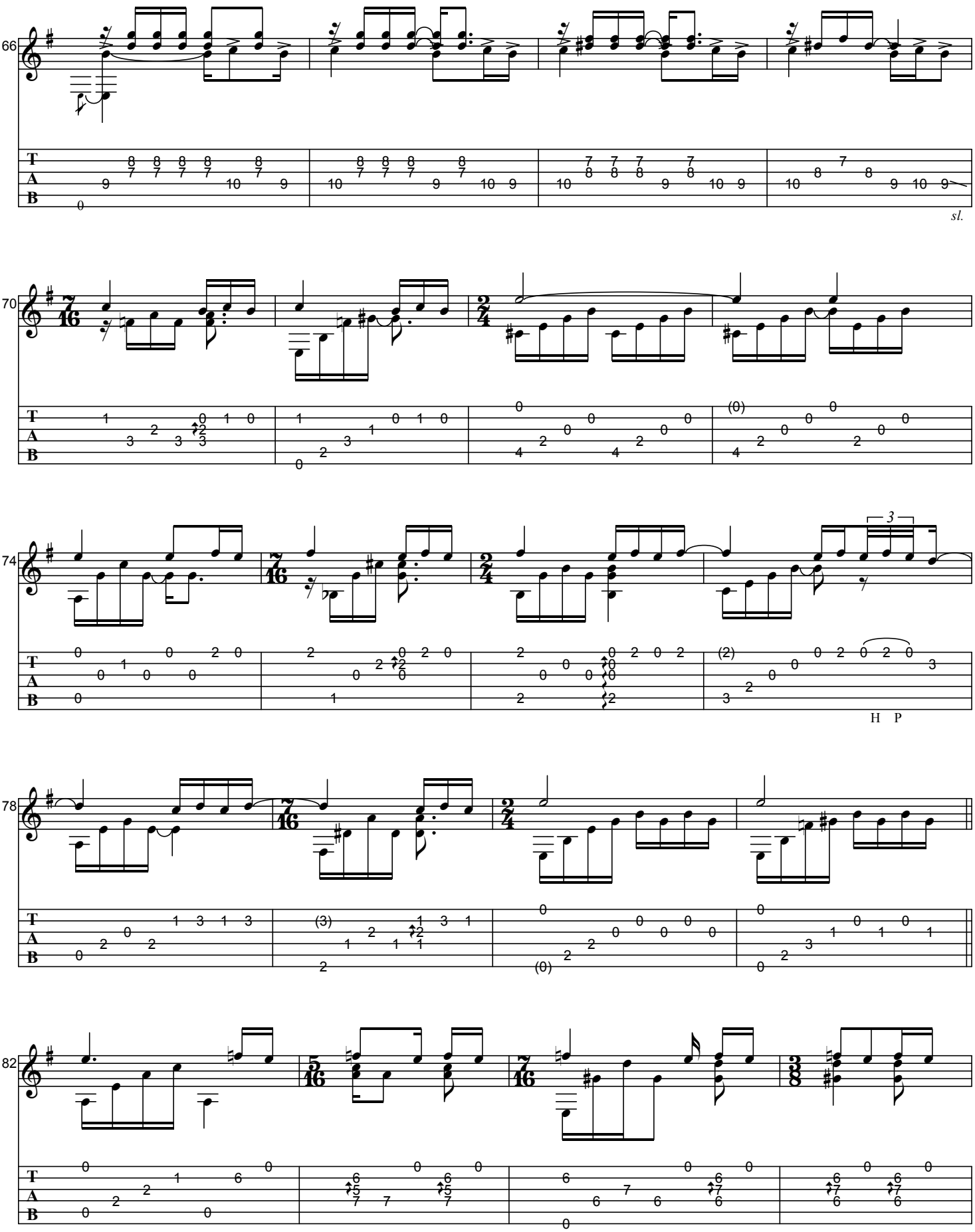
66
sl.
70
74
3
H P
78
82

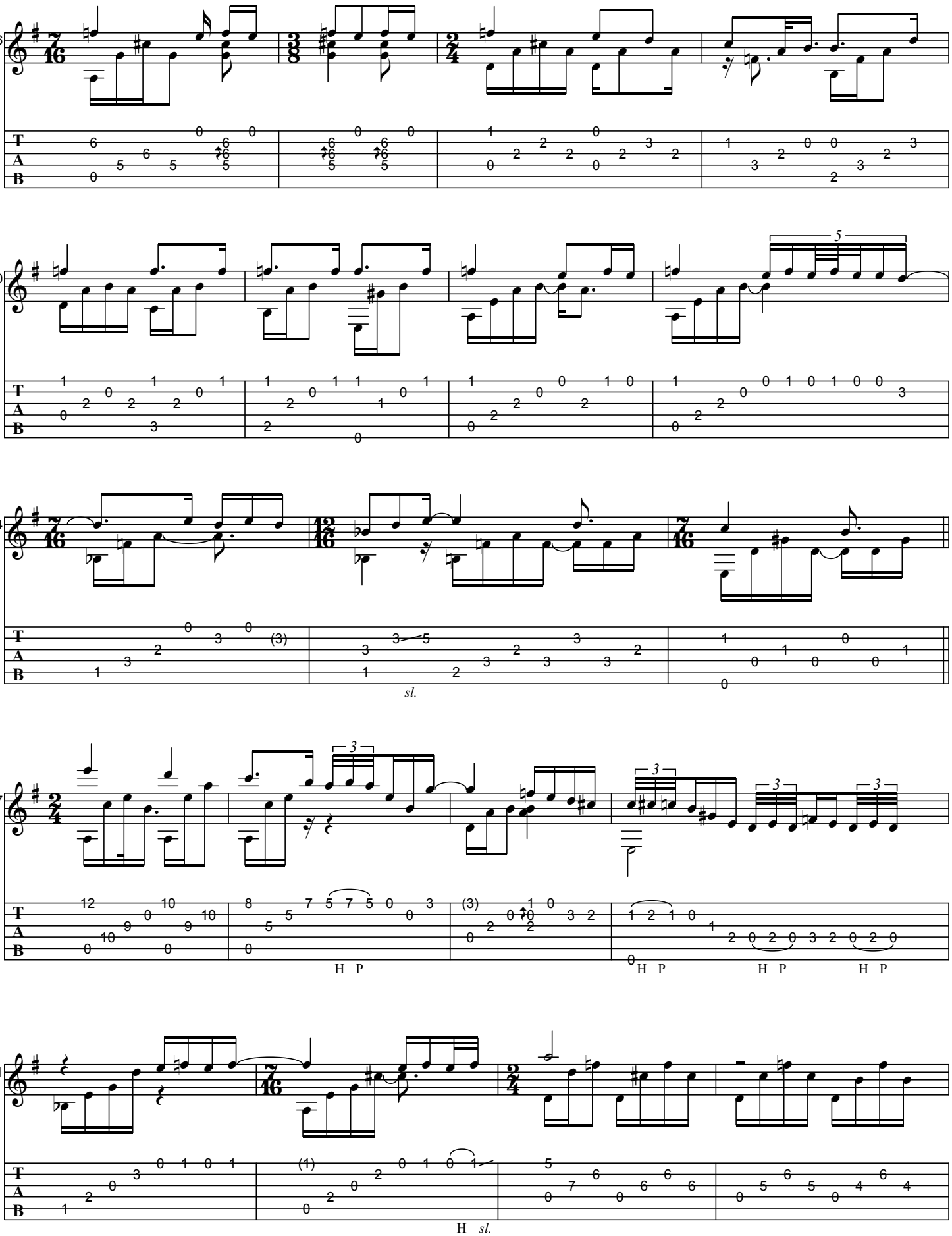
86
90
94
97
01
sl.
H P
H P
H P
H P
H sl.

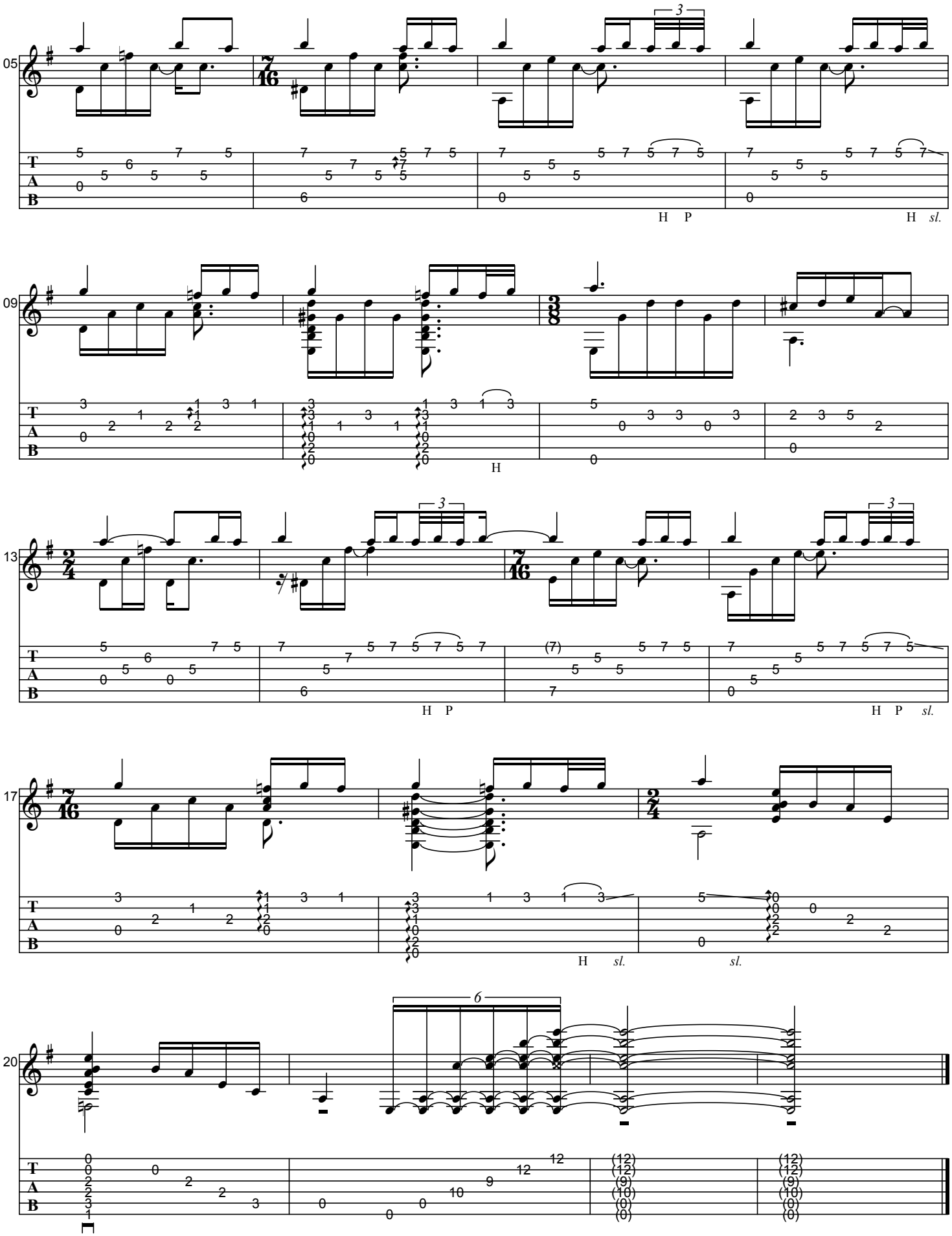
05
09
13
17
20
H P
H sl.
H
H P
H P sl.
H sl.
sl.

ALO, ERNESTO (VALSE NO.1)

As recorded by Baden Powell, 1968

(From the 1969 Album 27 HORAS DE ESTUDIO)

Transcribed by BrazilOnGuitar *Music by Baden Powell*

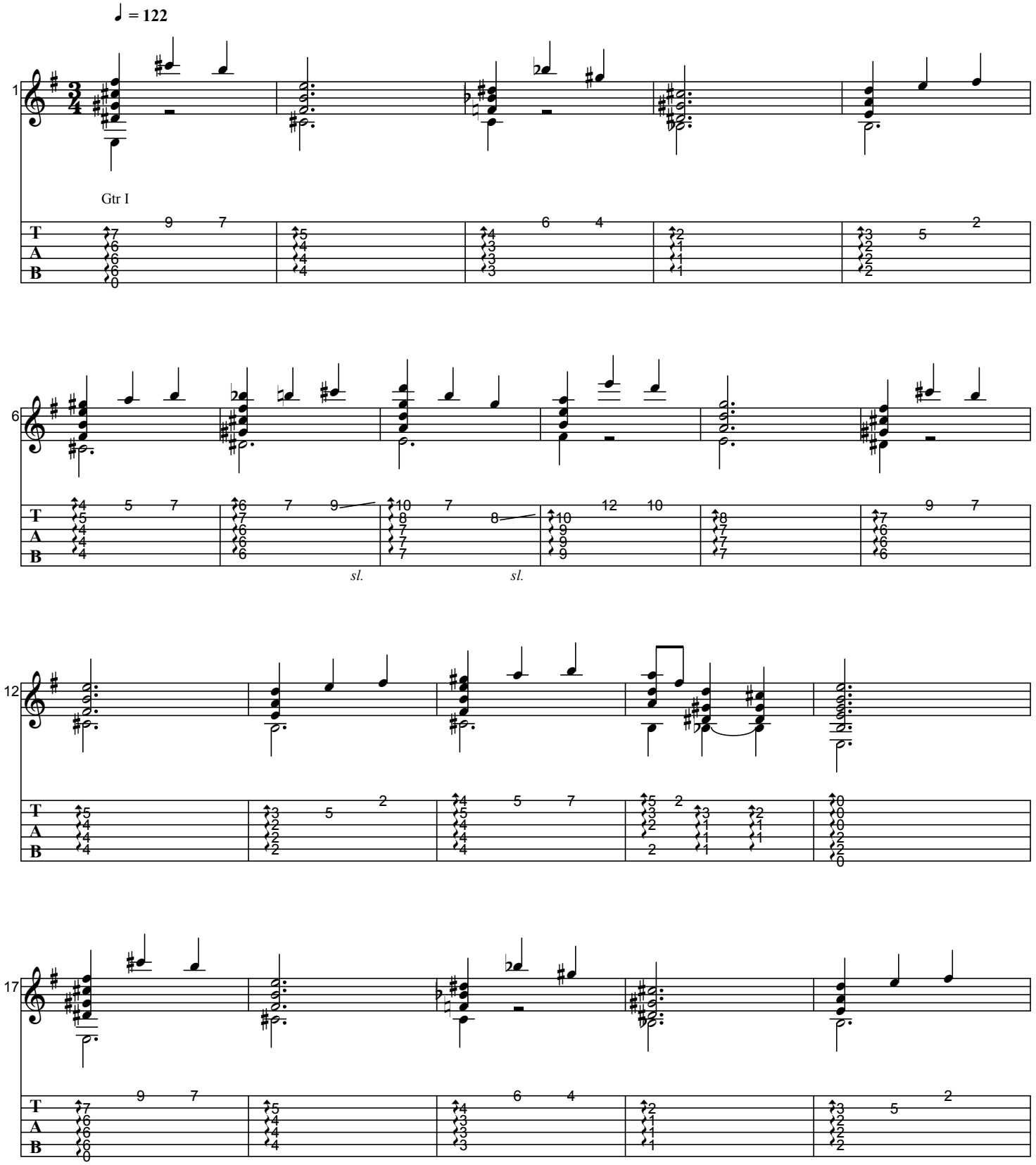

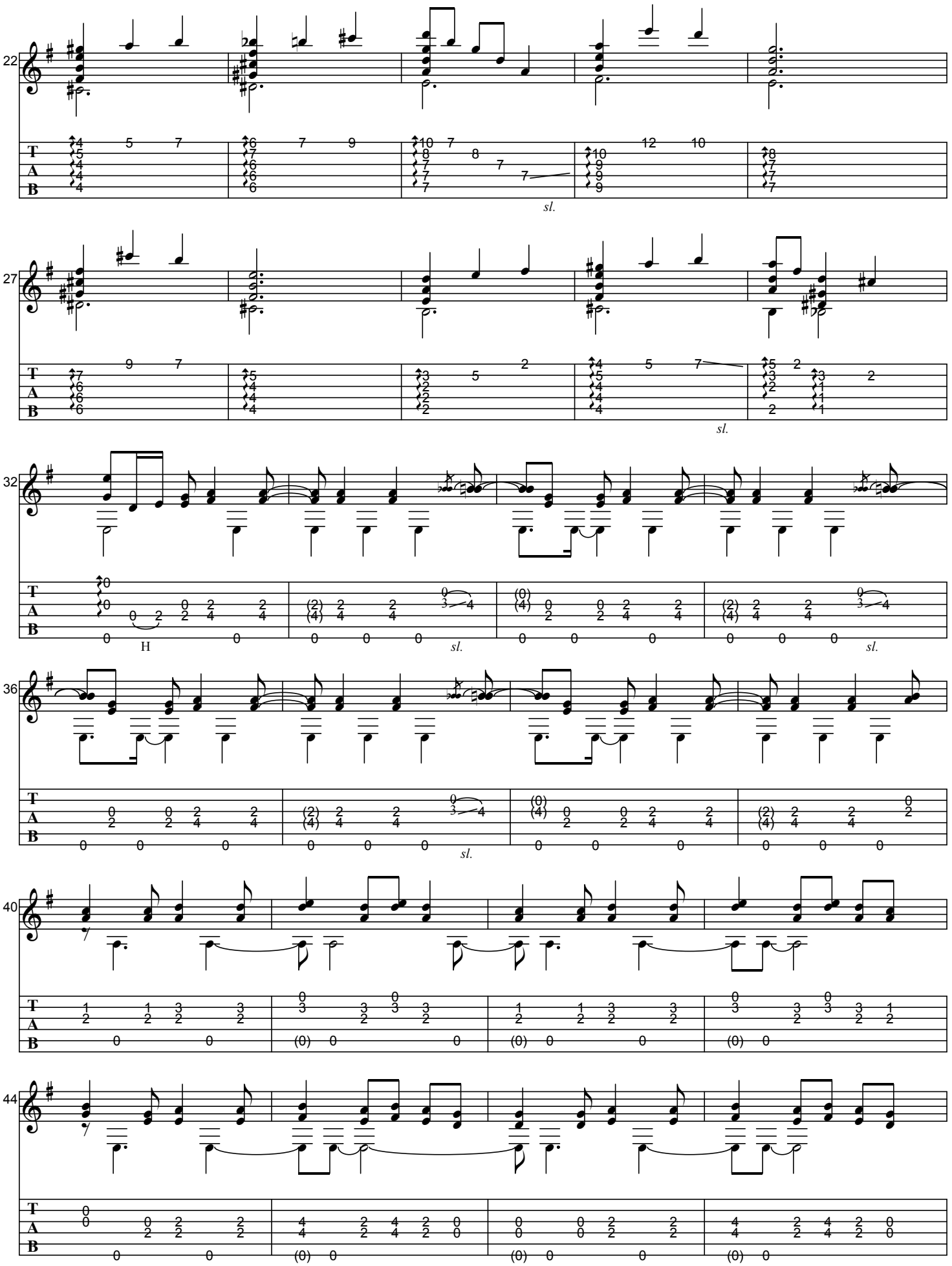
22
27
32
36
40
44
T
A
B
sl.
H

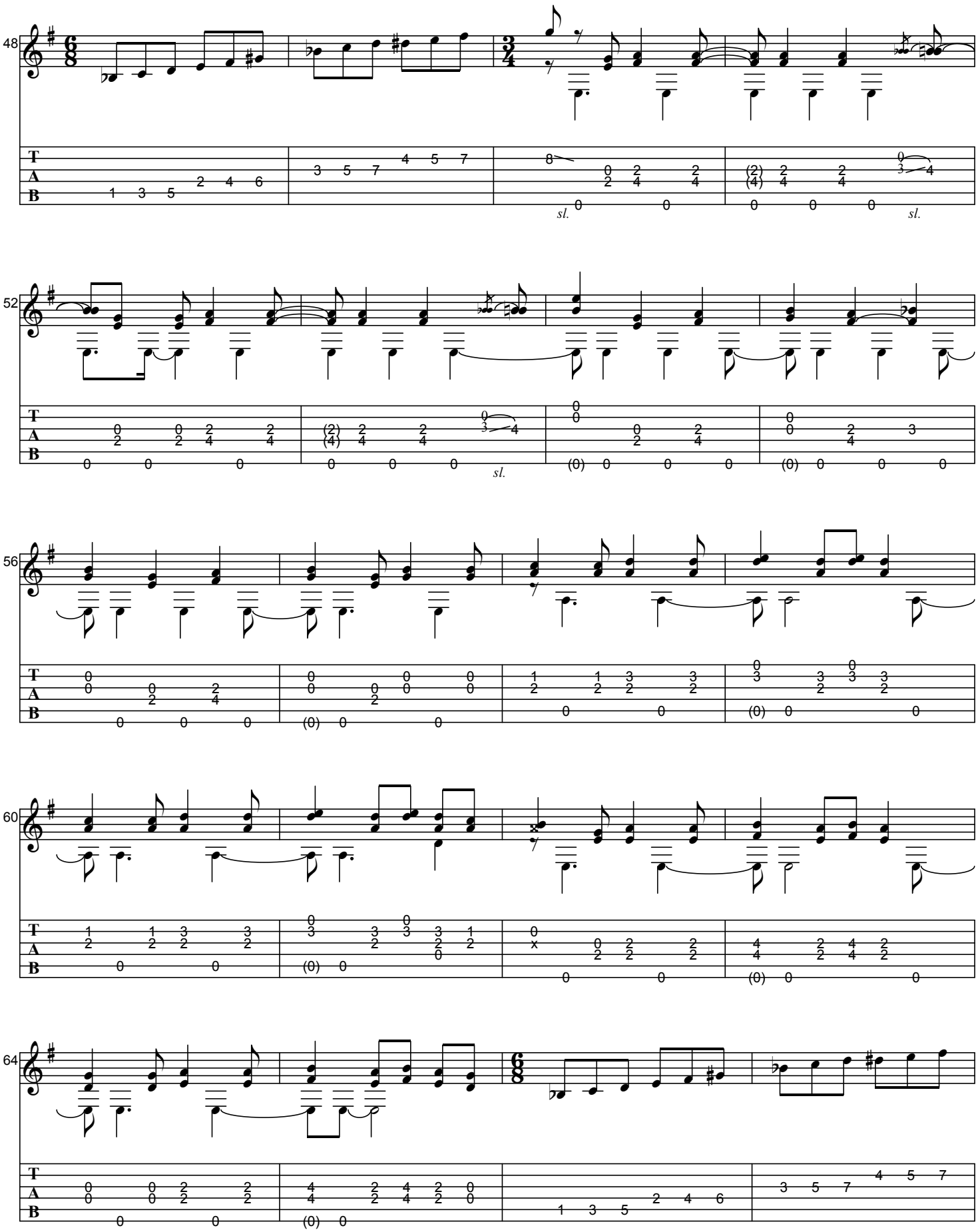
48
52
56
60
64
sl.

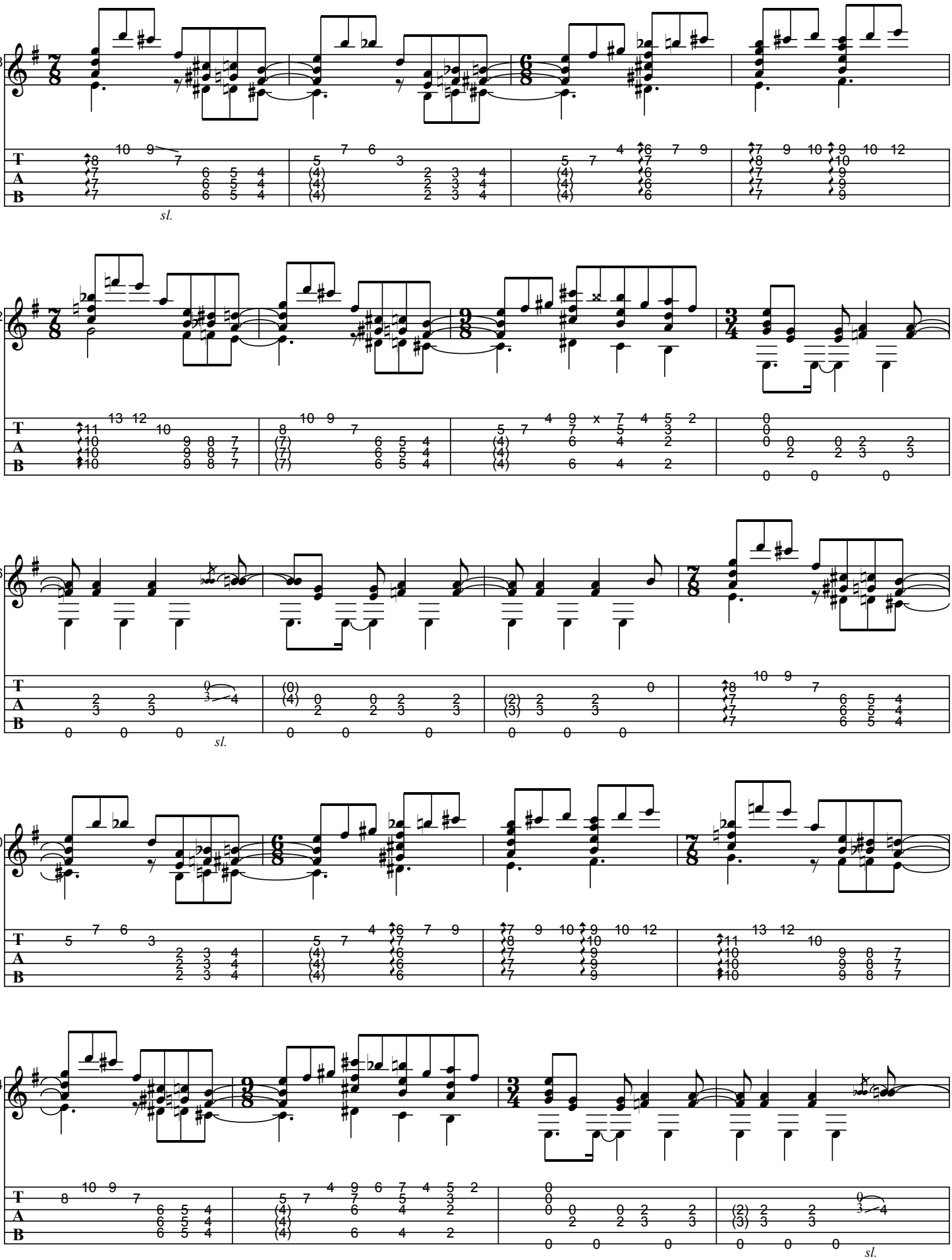
68
72
76
80
84
T
A
B
sl.

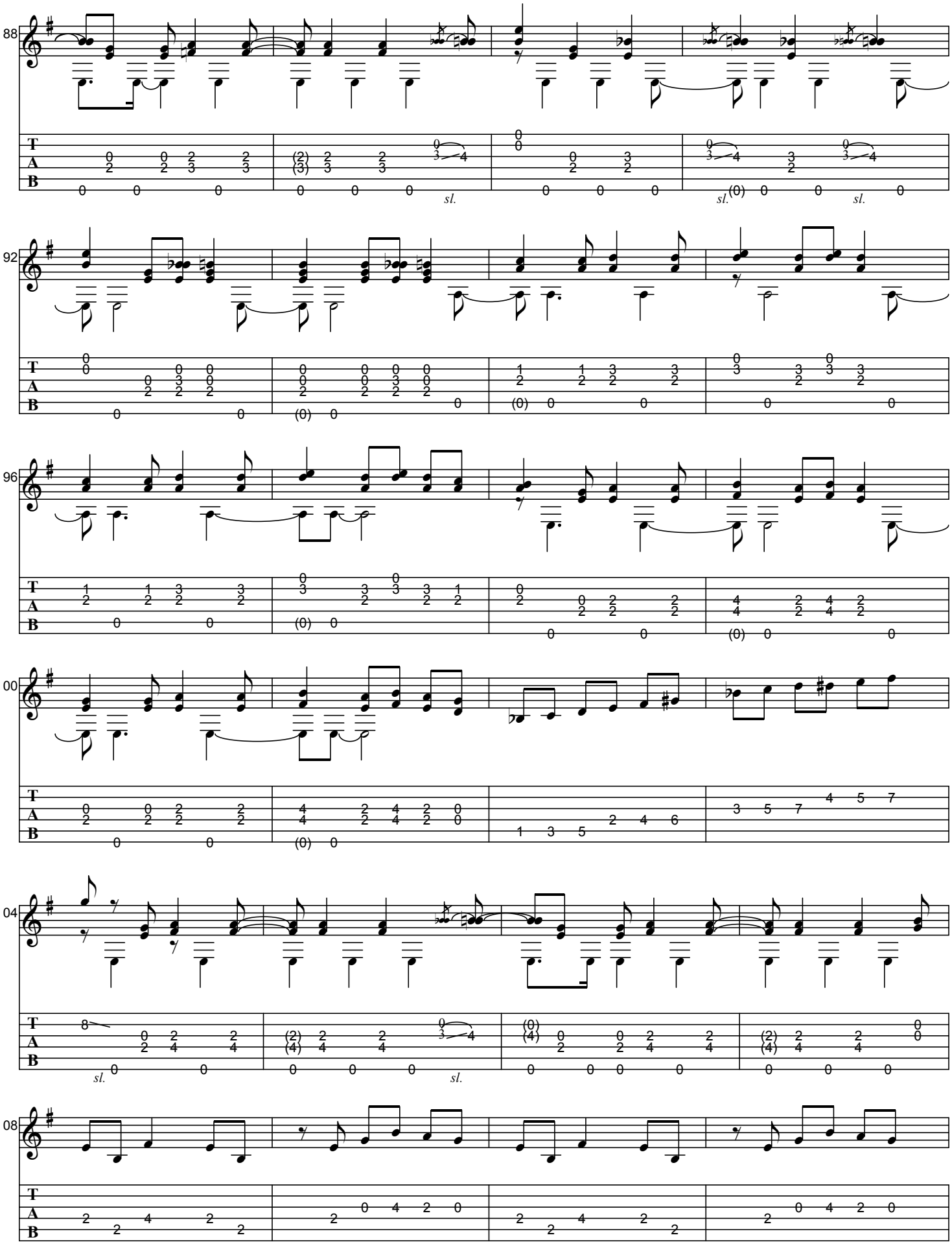
88
92
96
00
04
08
T
A
B
sl.

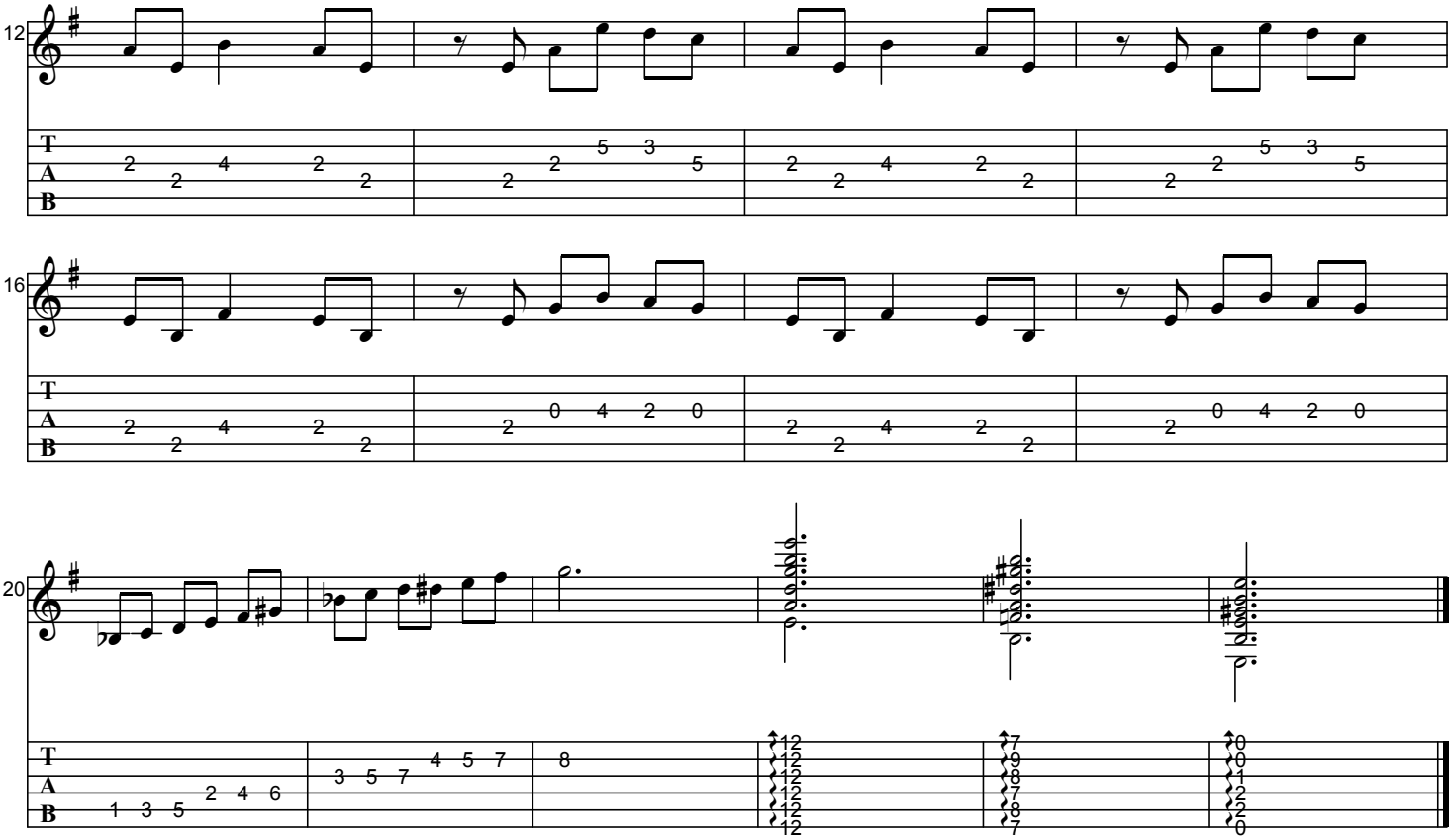
12
T
A
B
16
T
A
B
20
T
A
B

ALÉM DO AMOR

As recorded by Baden Powell, 1982

(From the 1982 Album BRANI RARI E INEDITI)

Transcribed by BrazilOnGuitar

Words by Vinicius De Moraes
Music by Baden Powell

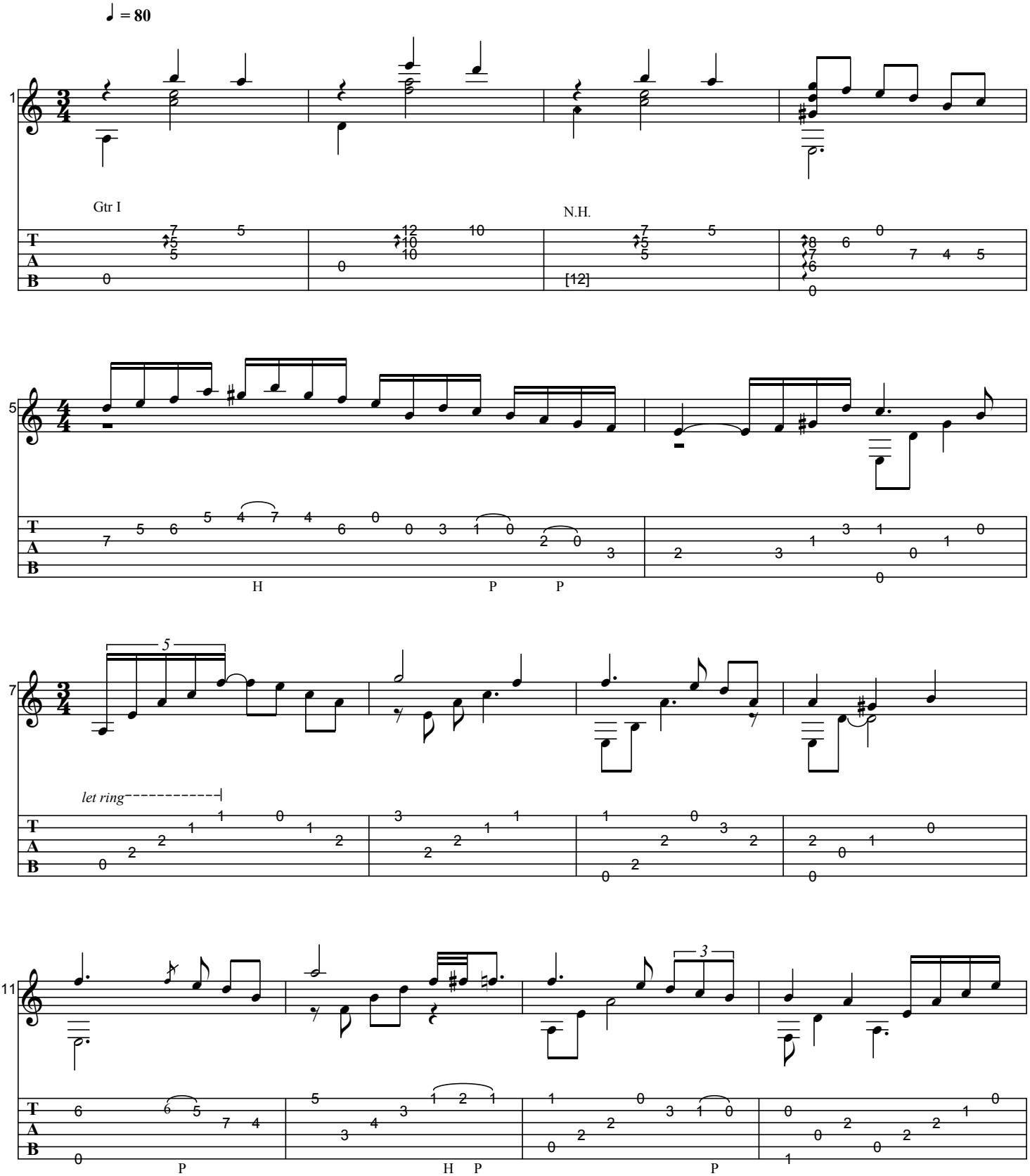

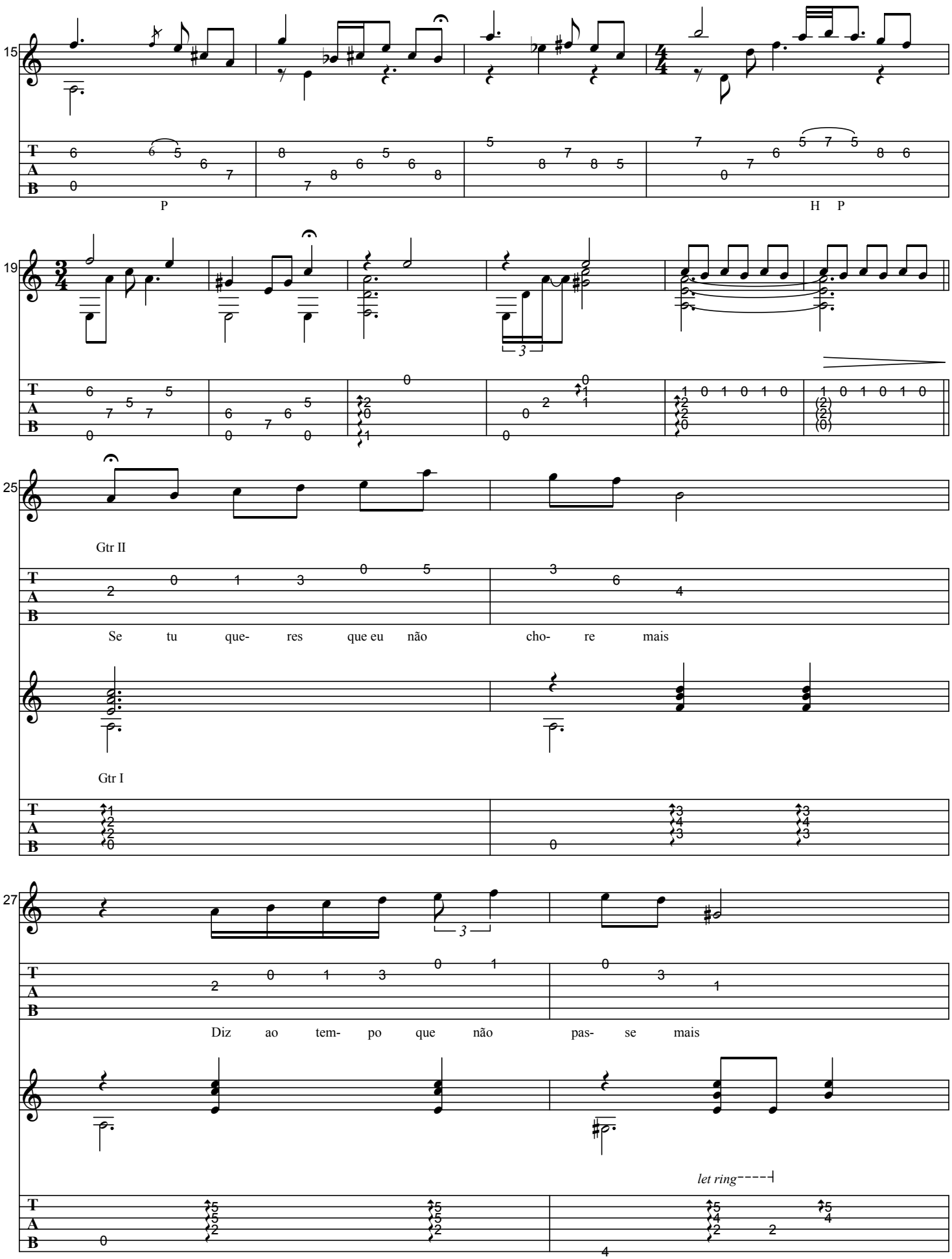
15
P
H P
19
3
25
Gtr II
Se tu que- res que eu não cho- re mais
Gtr I
27
3
Diz ao tem- po que não pas- se mais
let ring

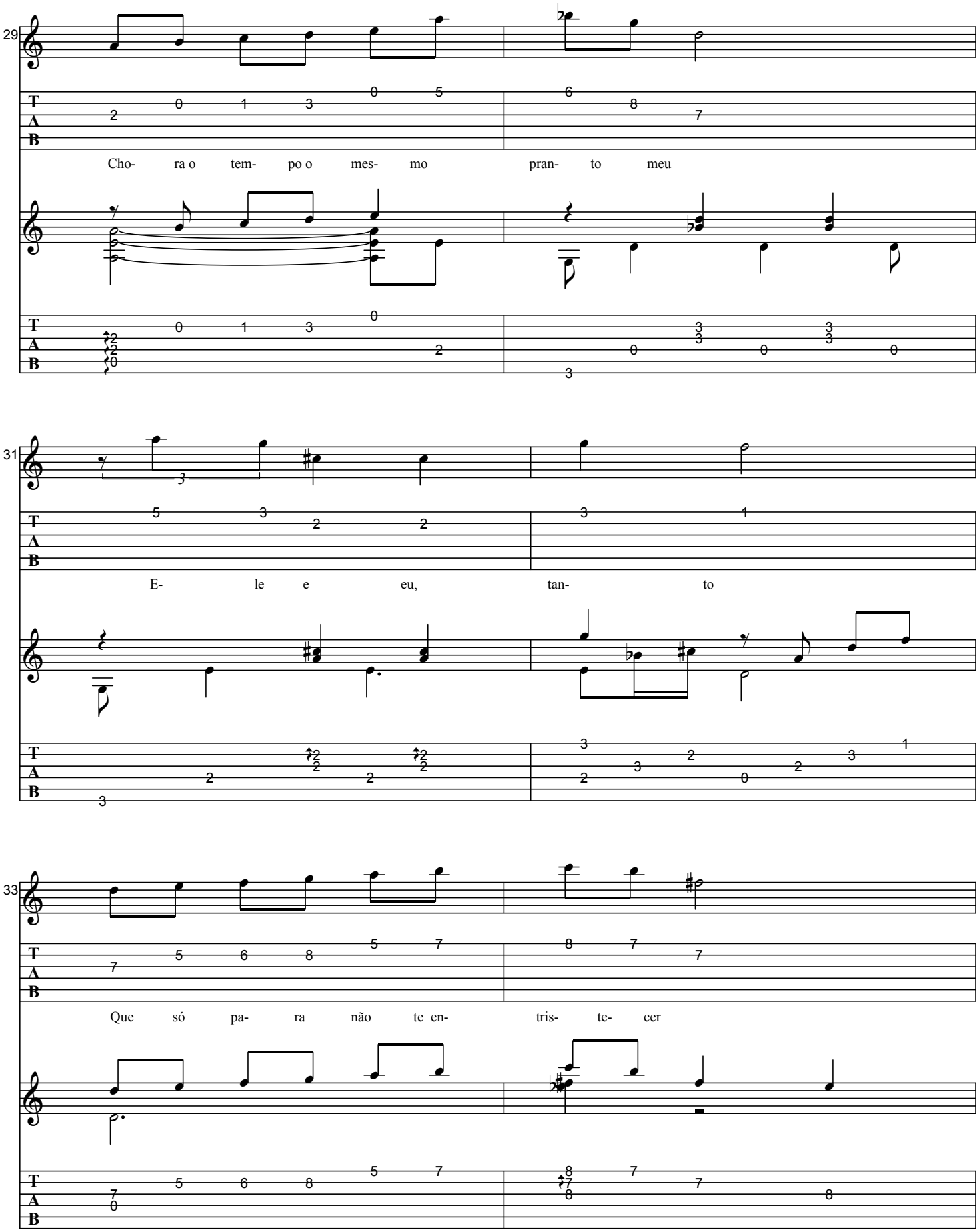
29
Cho- ra o tem- po o mes- mo pran- to meu
31
E- le e eu, tan- to
33
Que só pa- ra não te en- tris- te- cer

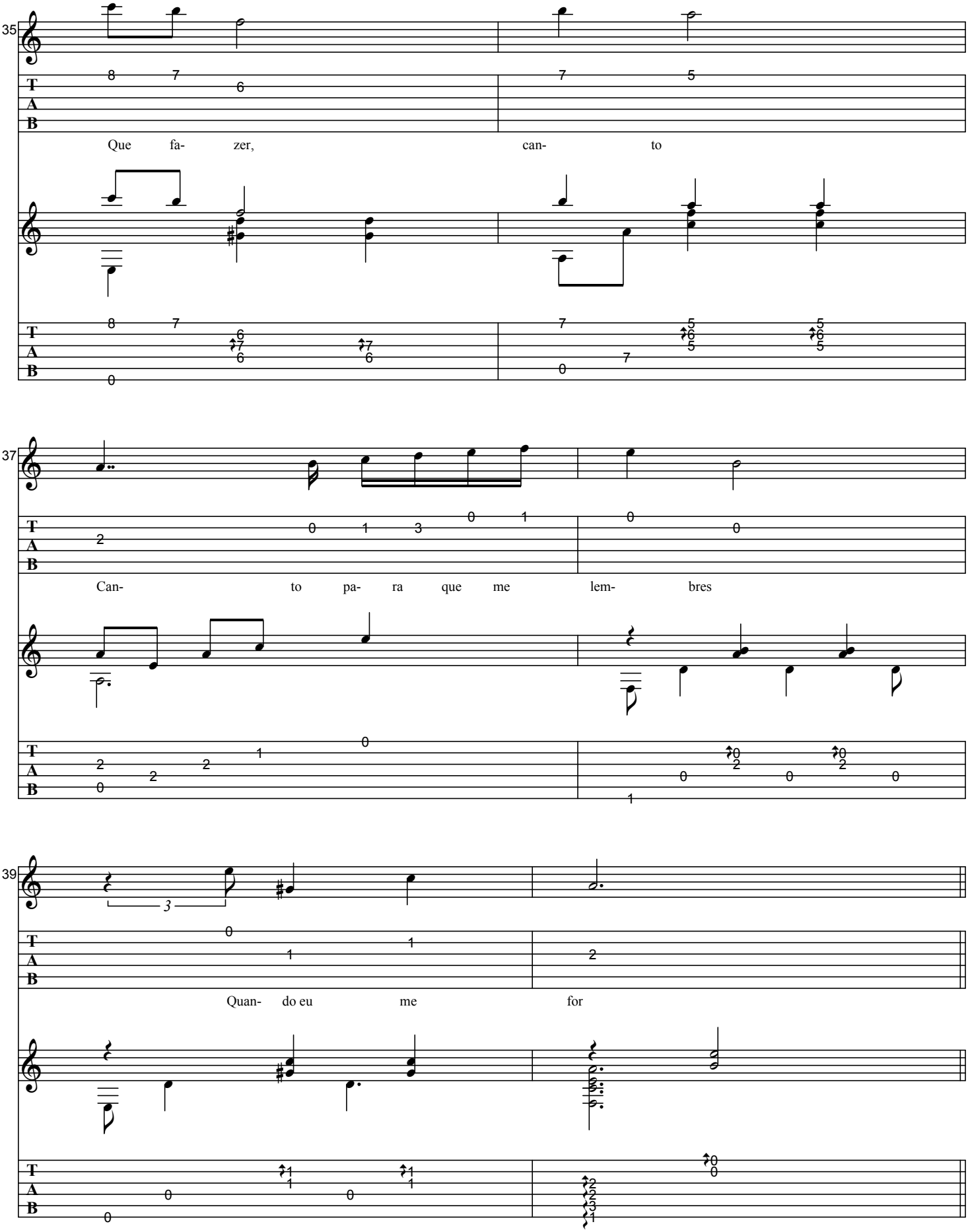
35
Que fa- zer, can- to
37
Can- to pa- ra que me lem- bres
39
Quan- do eu me for

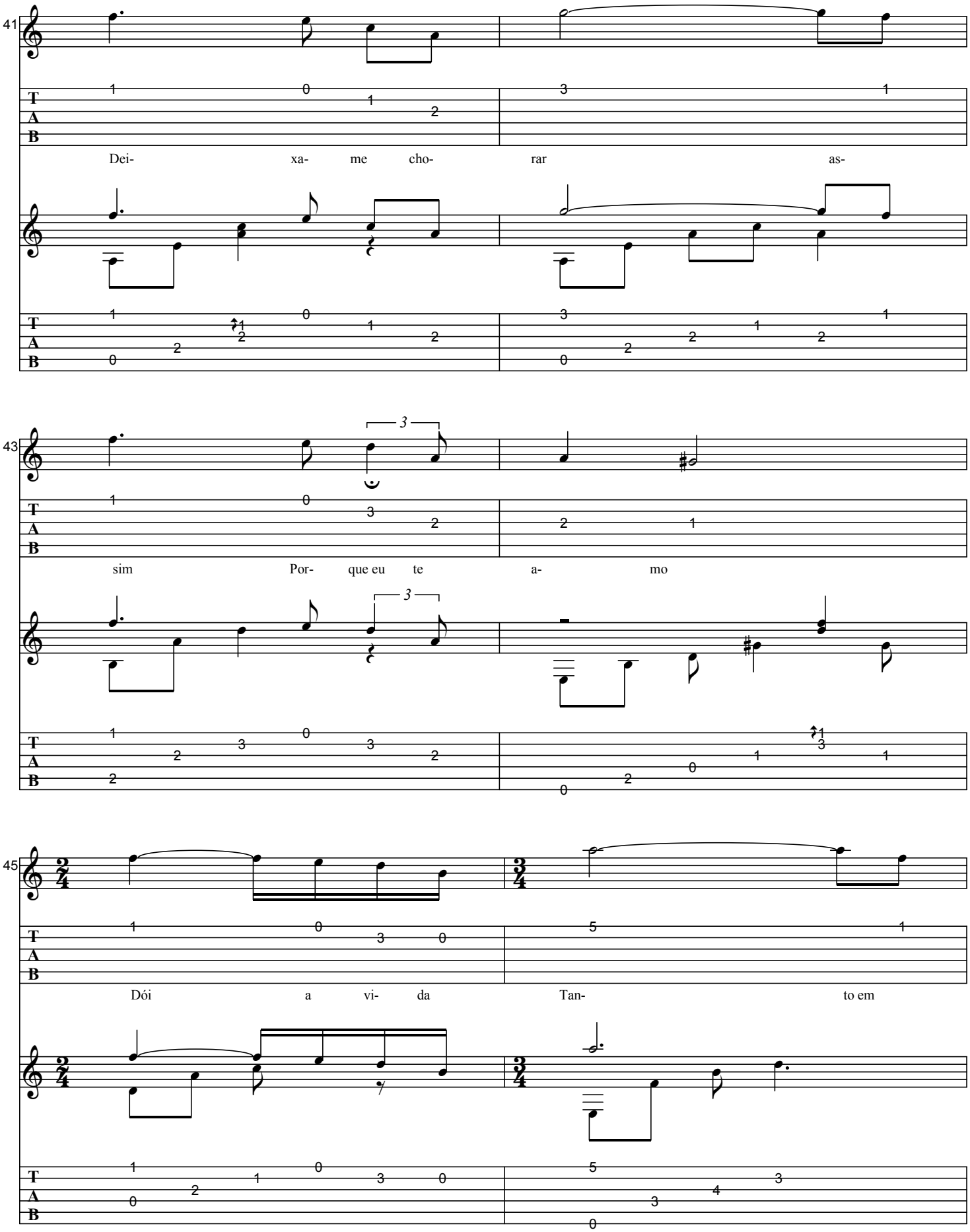
41
Dei- xa- me cho- rar as-
43
sim Por- que eu te a- mo
45
Dói a vi- da Tan- to em

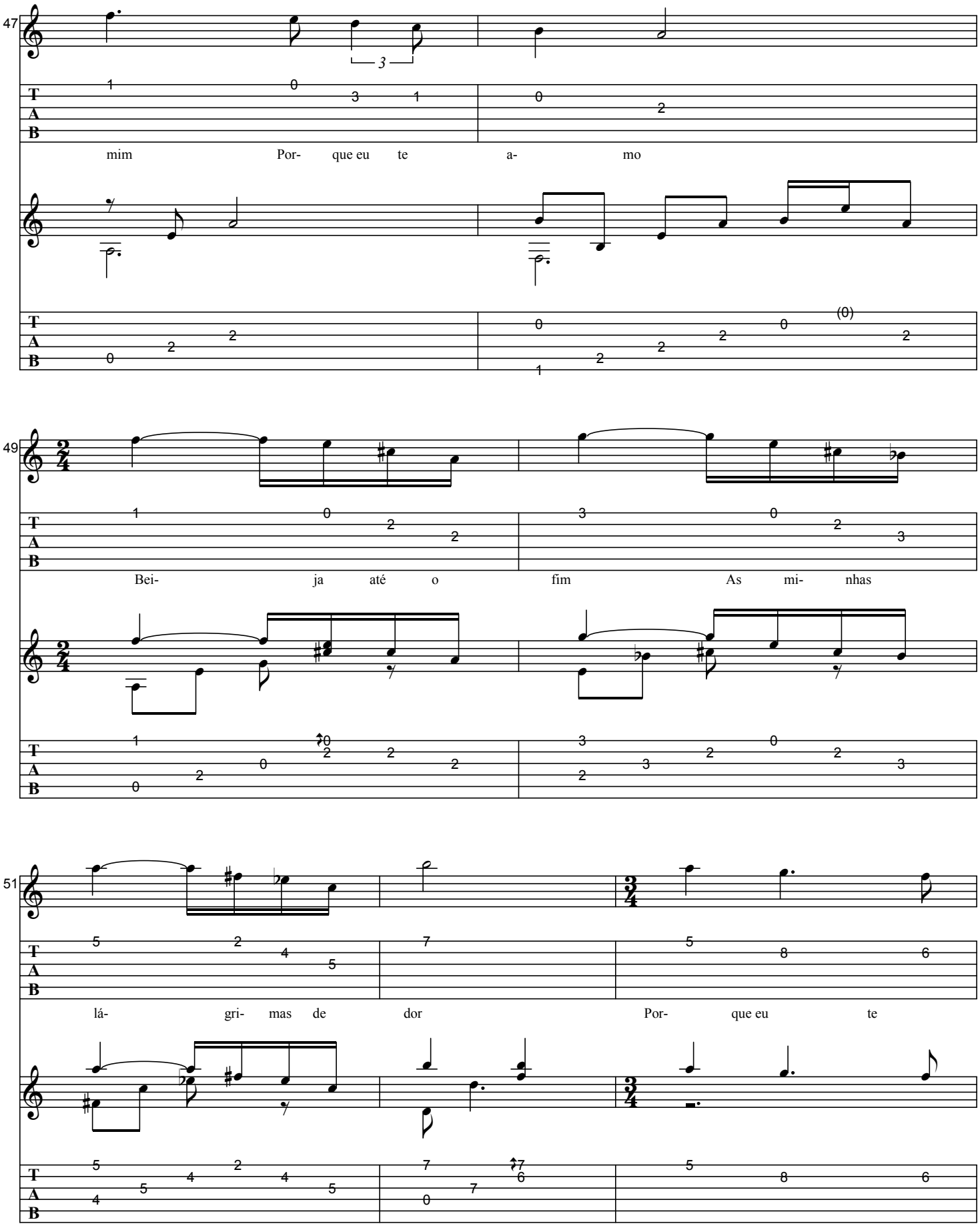
47
mim Por- que eu te a- mo
49
Bei- ja até o fim As mi- nhas
51
lá- gri- mas de dor Por- que eu te

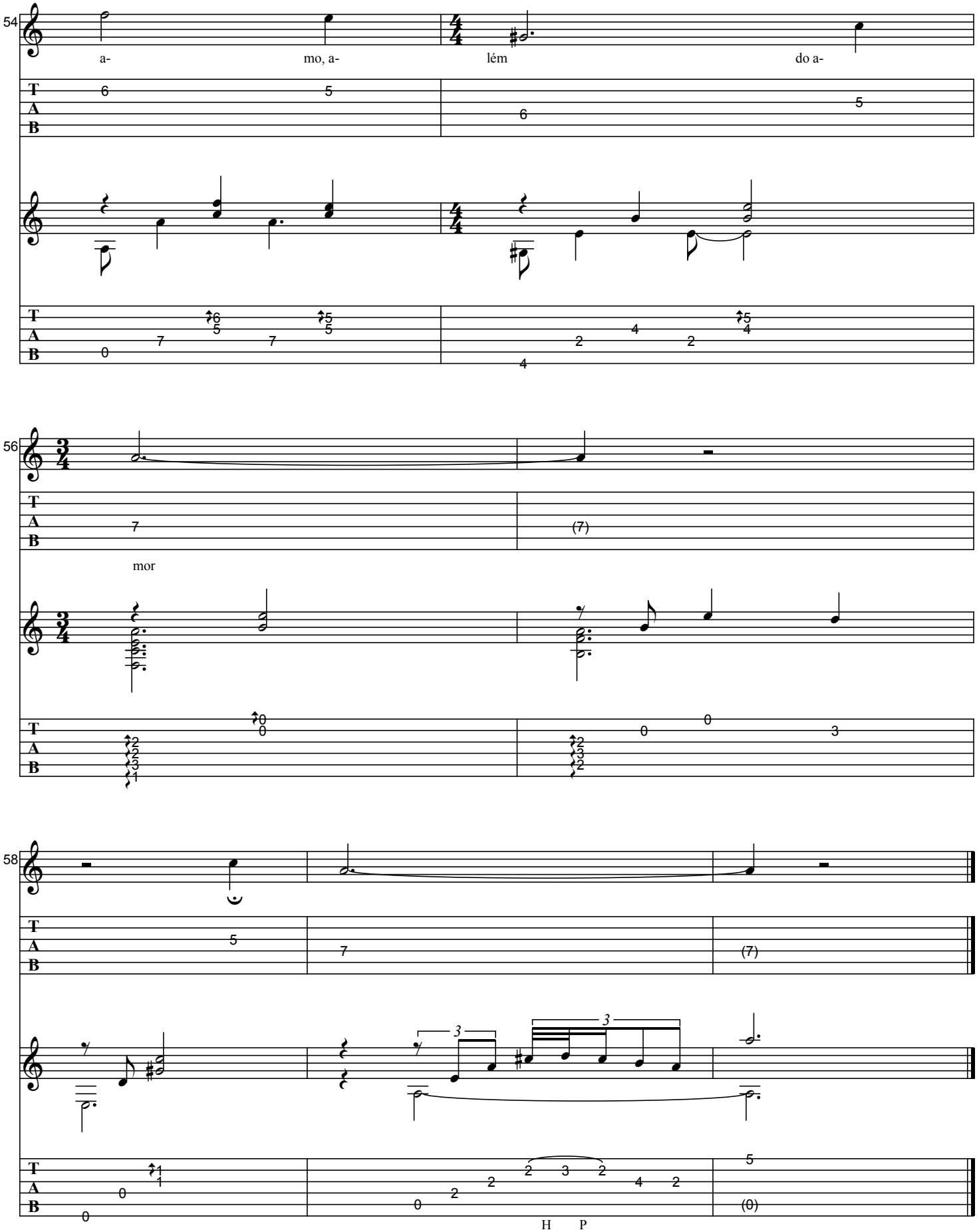
54
a- mo, a- lém do a-
56
mor
58
H P

ALCÂNTARA

As recorded by Baden Powell, 1973

(From the 1975 Album APAIXONADO)

Transcribed by BrazilOnGuitar *Music by Baden Powell*

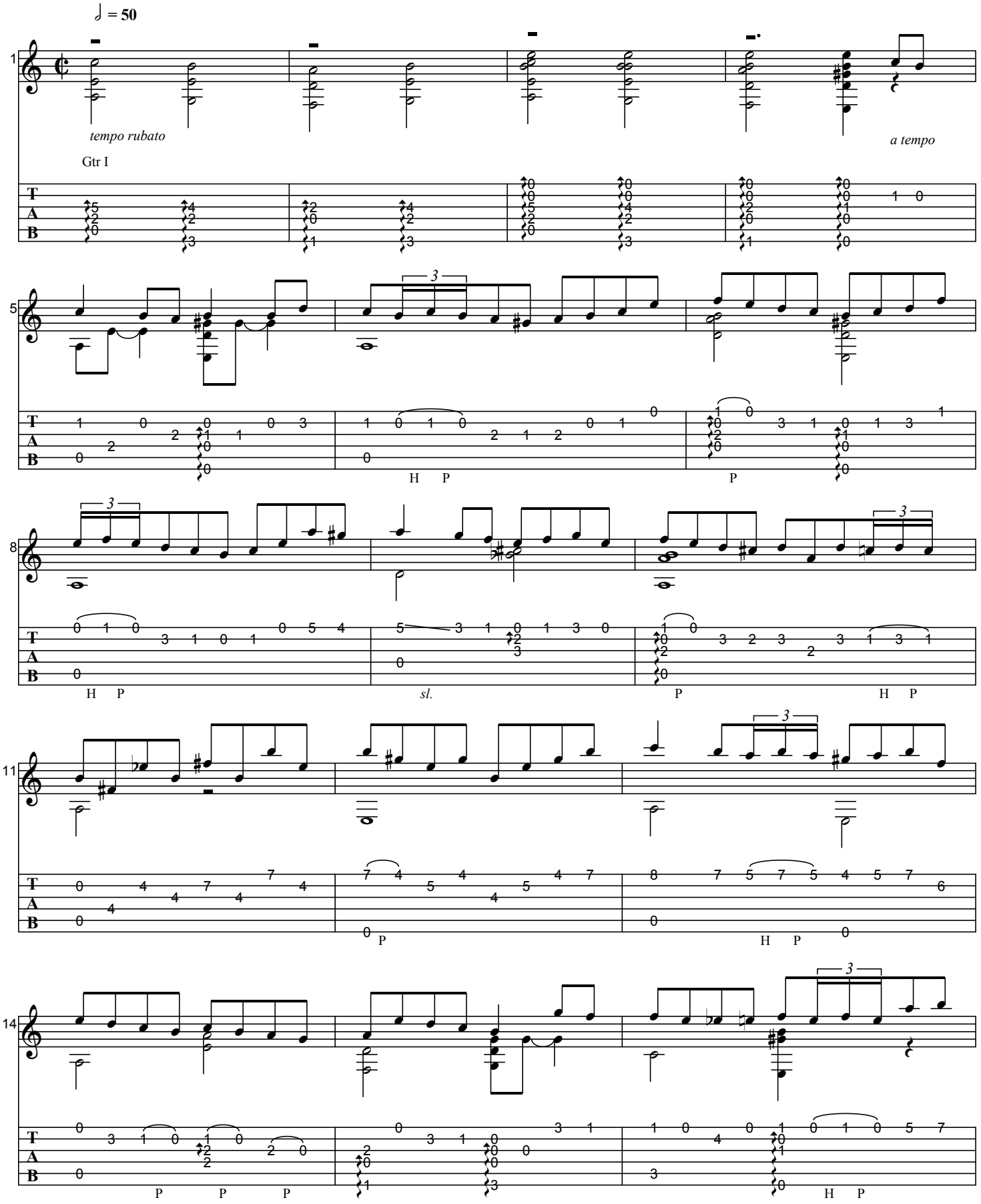

Generated using the Power Tab Editor by Brad Larsen. http://powertab.guitarnetwork.org

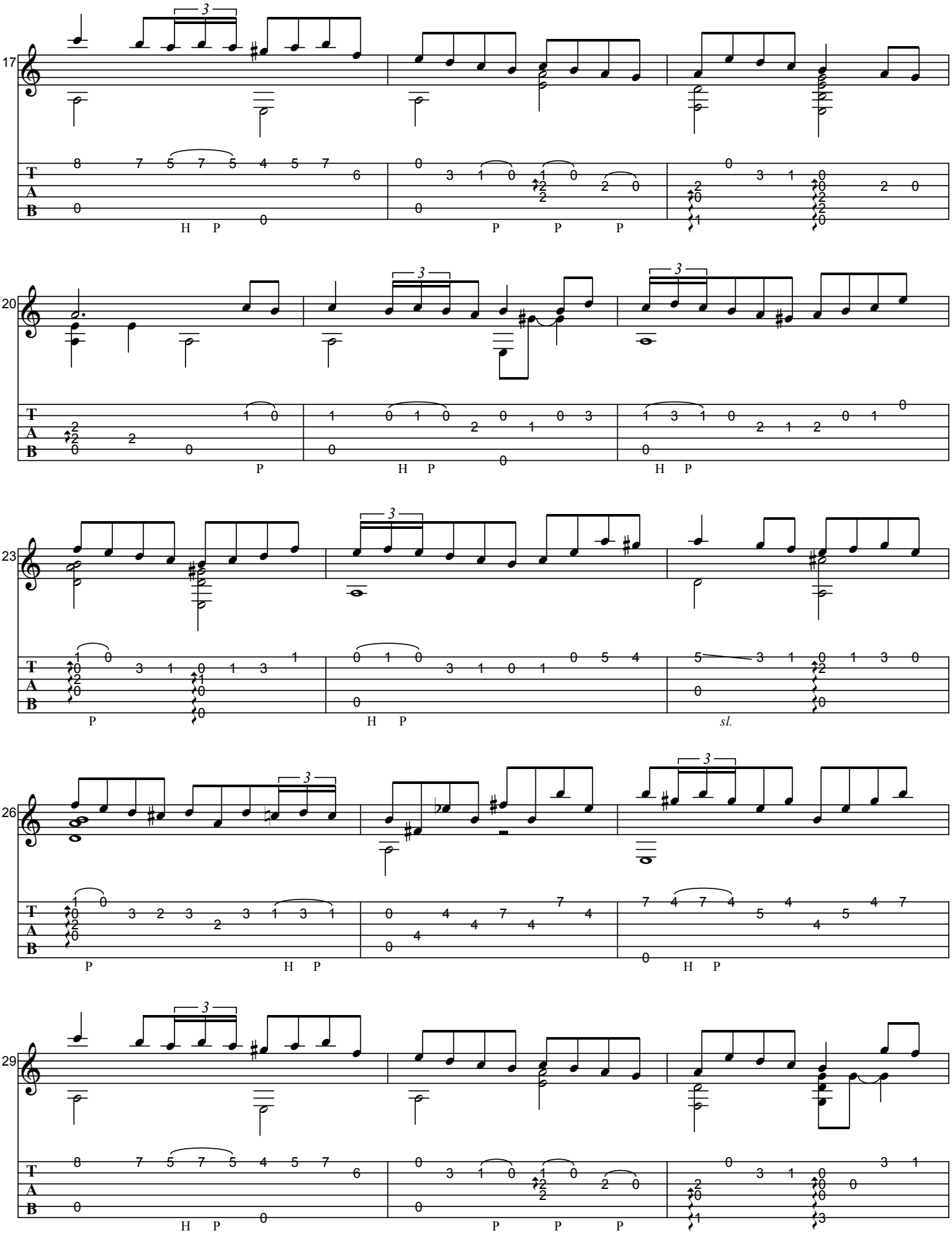
17
20
23
26
29
T
A
B
H P
P
sl.

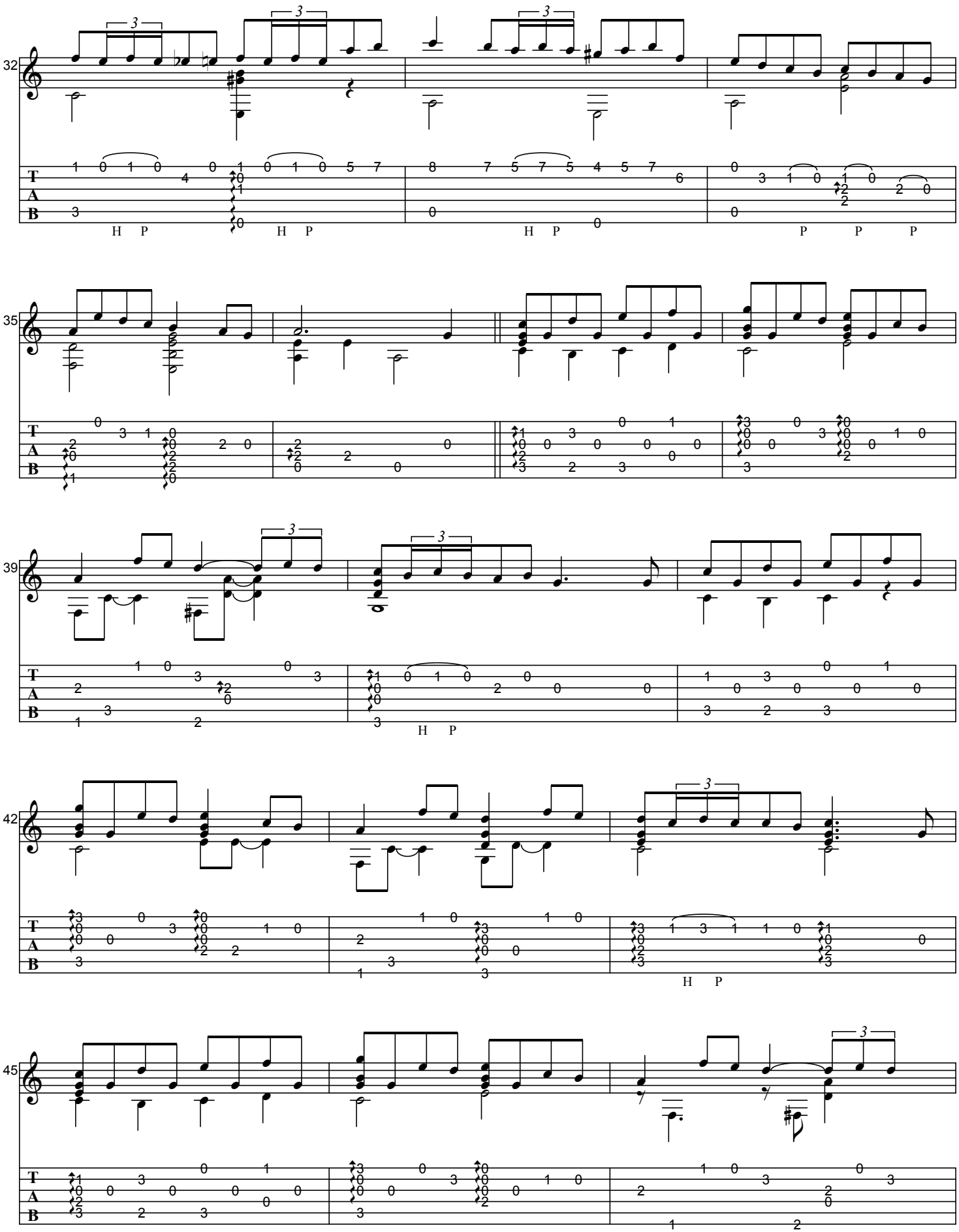
32
35
39
42
45
T
A
B
H P
P P P

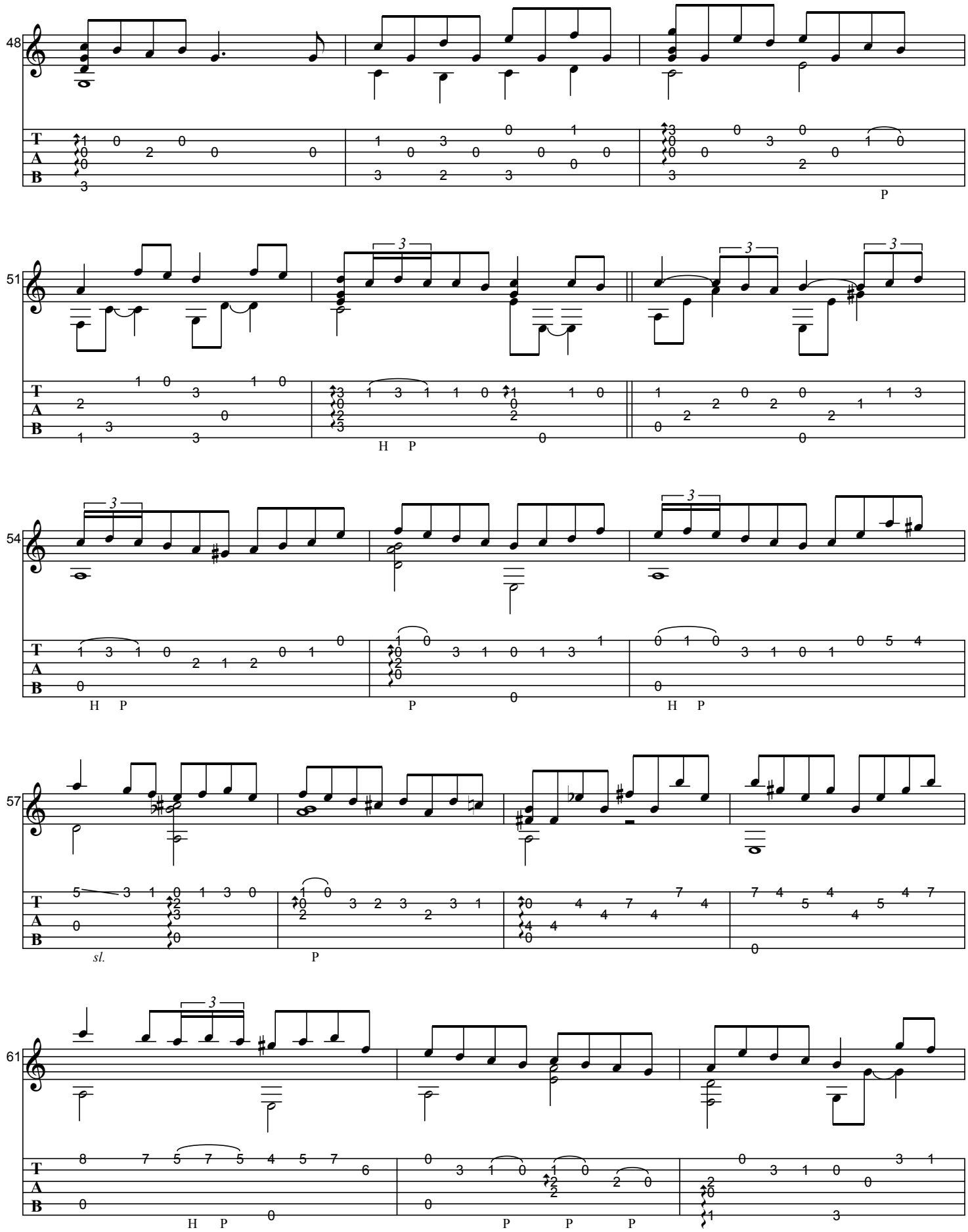
48
51
54
57
61
T
A
B
P
H P
sl.

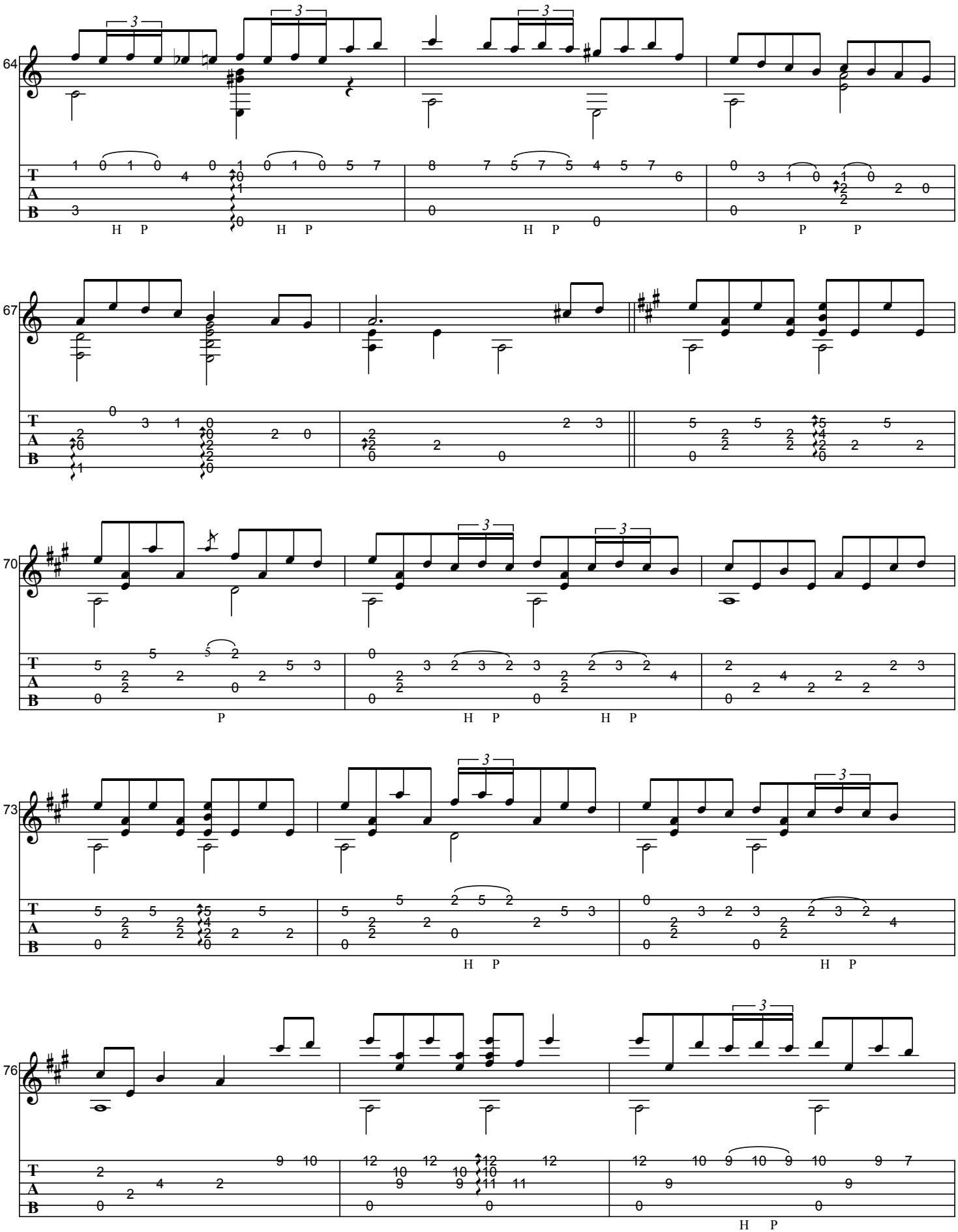
64
67
70
73
76
T
A
B
H P
P

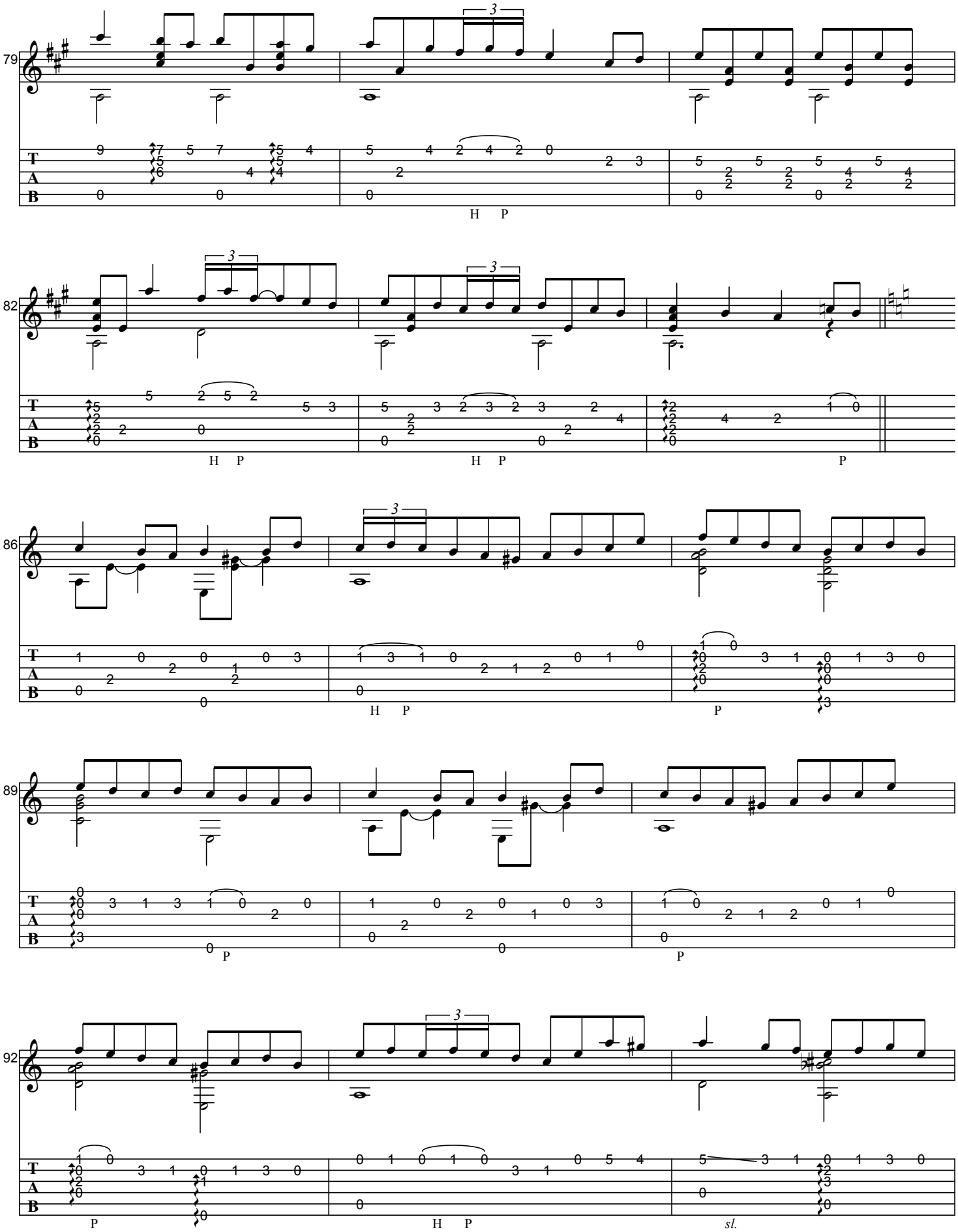
79
82
86
89
92
T
A
B
H P
P
sl.

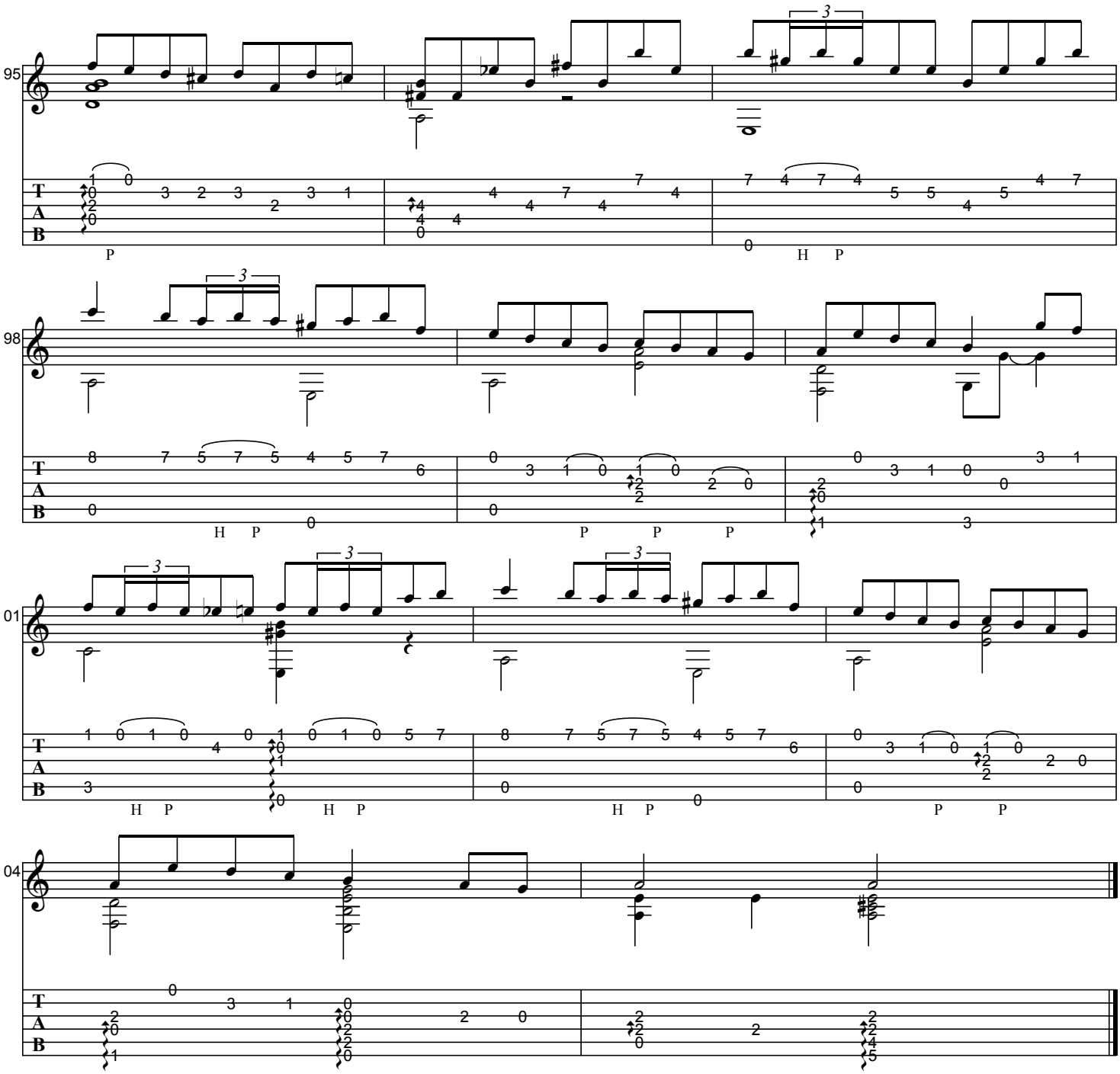
95
98
01
04
T
A
B
P
H P

A LENDA DO ABAETÉ

As recorded by Baden Powell, 1968

(From the 1969 Album 27 HORAS DE ESTÚDIO)

Transcribed by BrazilOnGuitar

Music by Dorival Caymmi
Arranged by Baden Powell

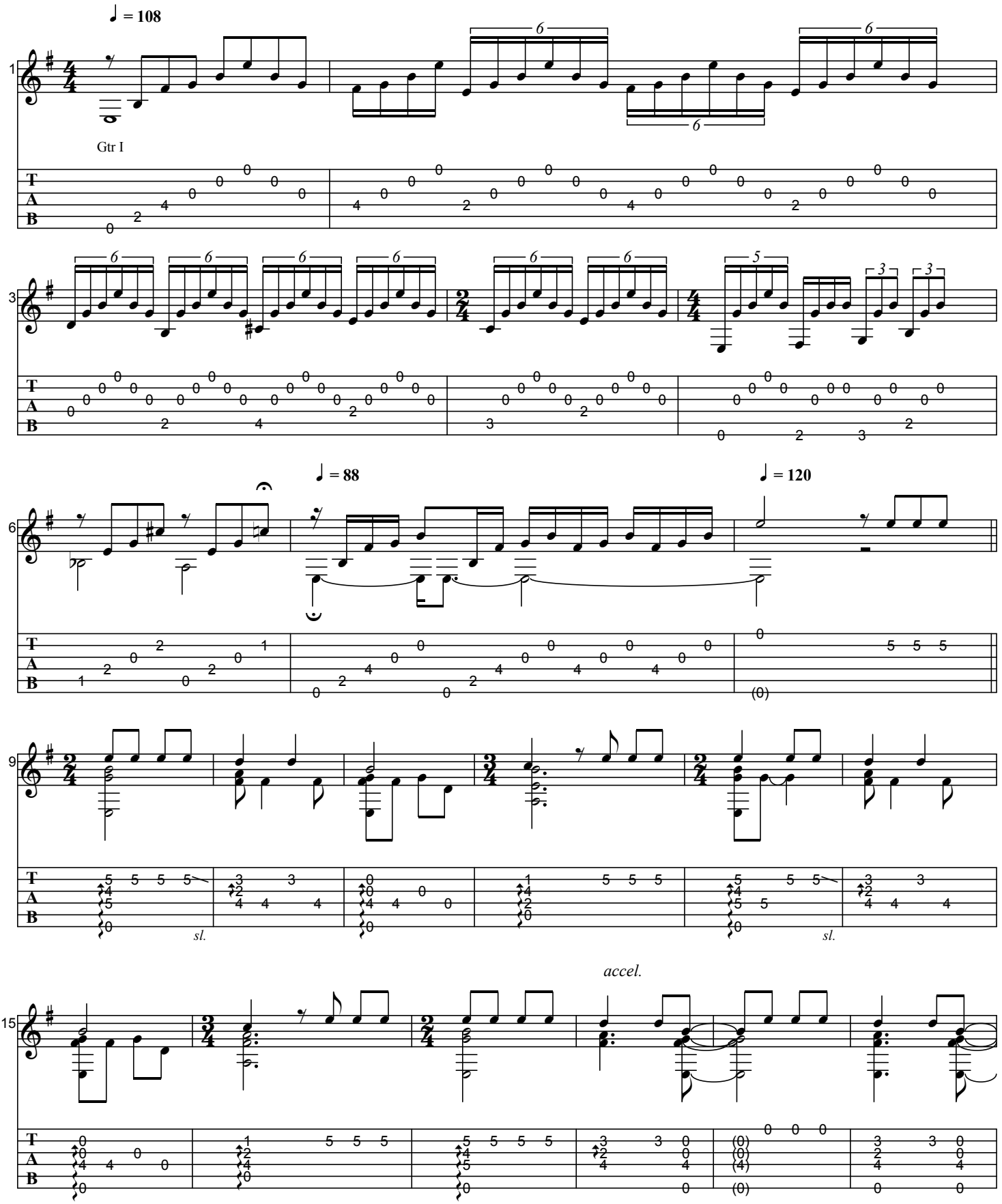

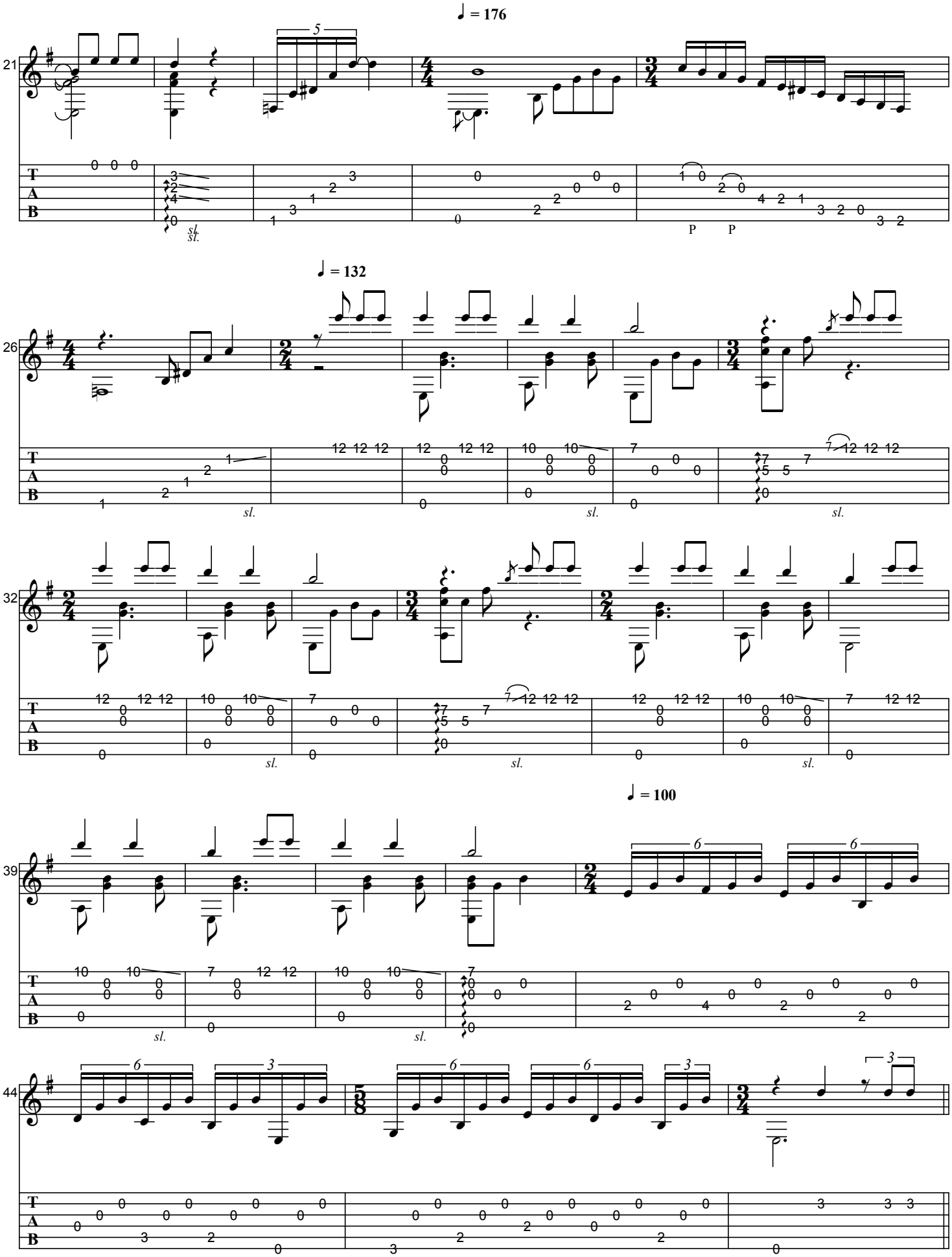
♩ = 176
♩ = 132
♩ = 100

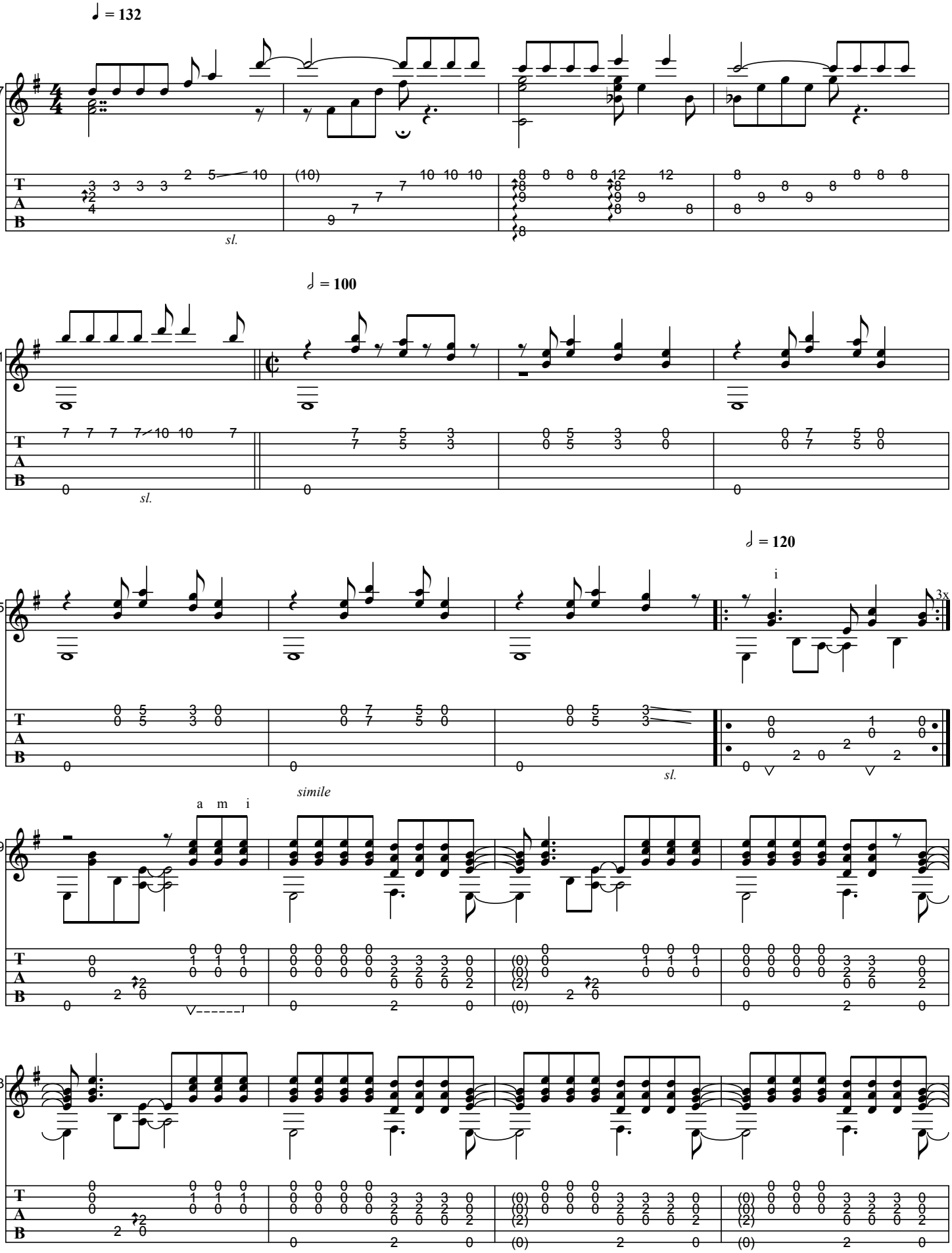
♩ = 132
47
sl.
♩ = 100
51
sl.
♩ = 120
55
i
3x
sl.
a m i
simile
59
63

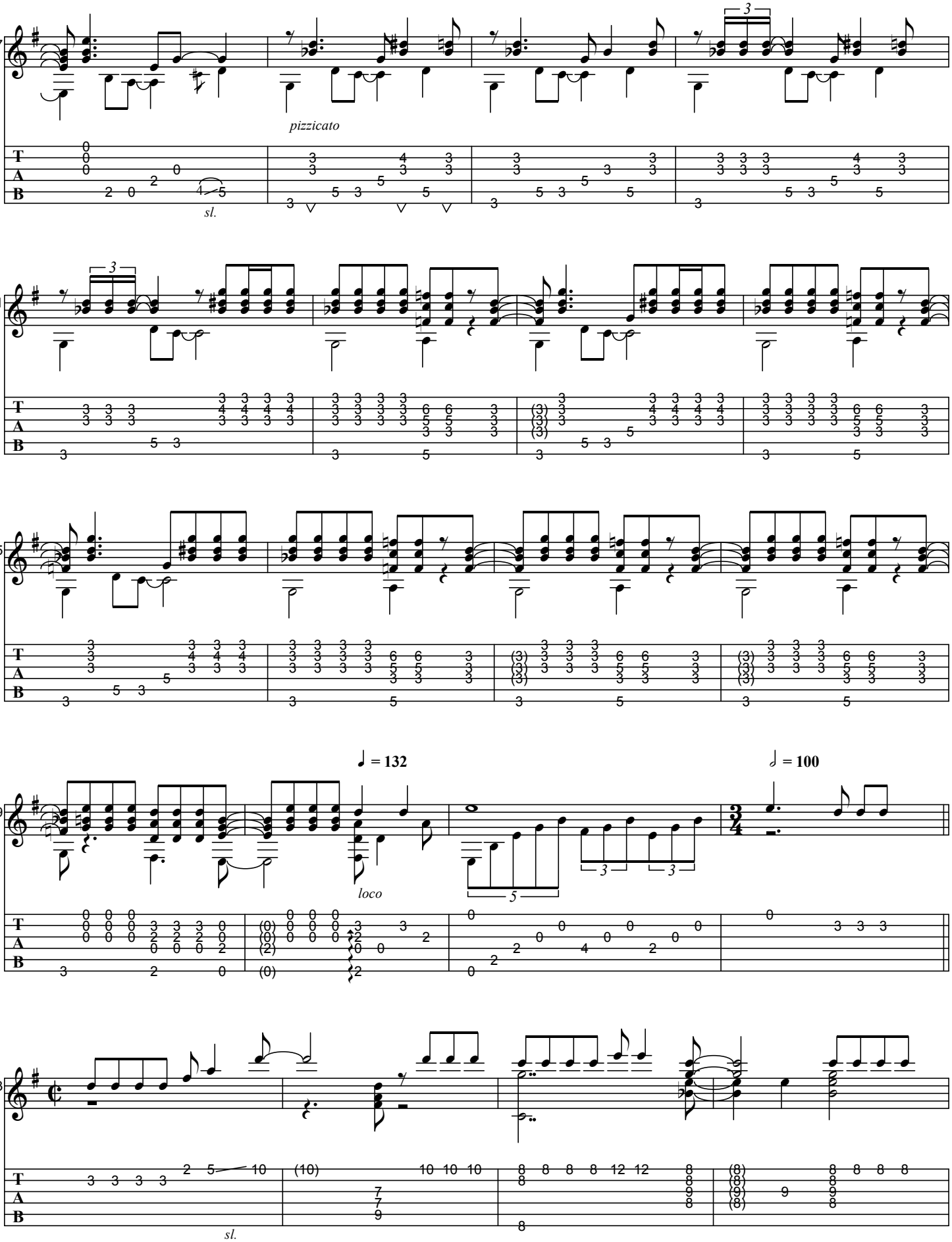
67
pizzicato
sl.
71
75
79
♩ = 132
loco
♩ = 100
83
sl.

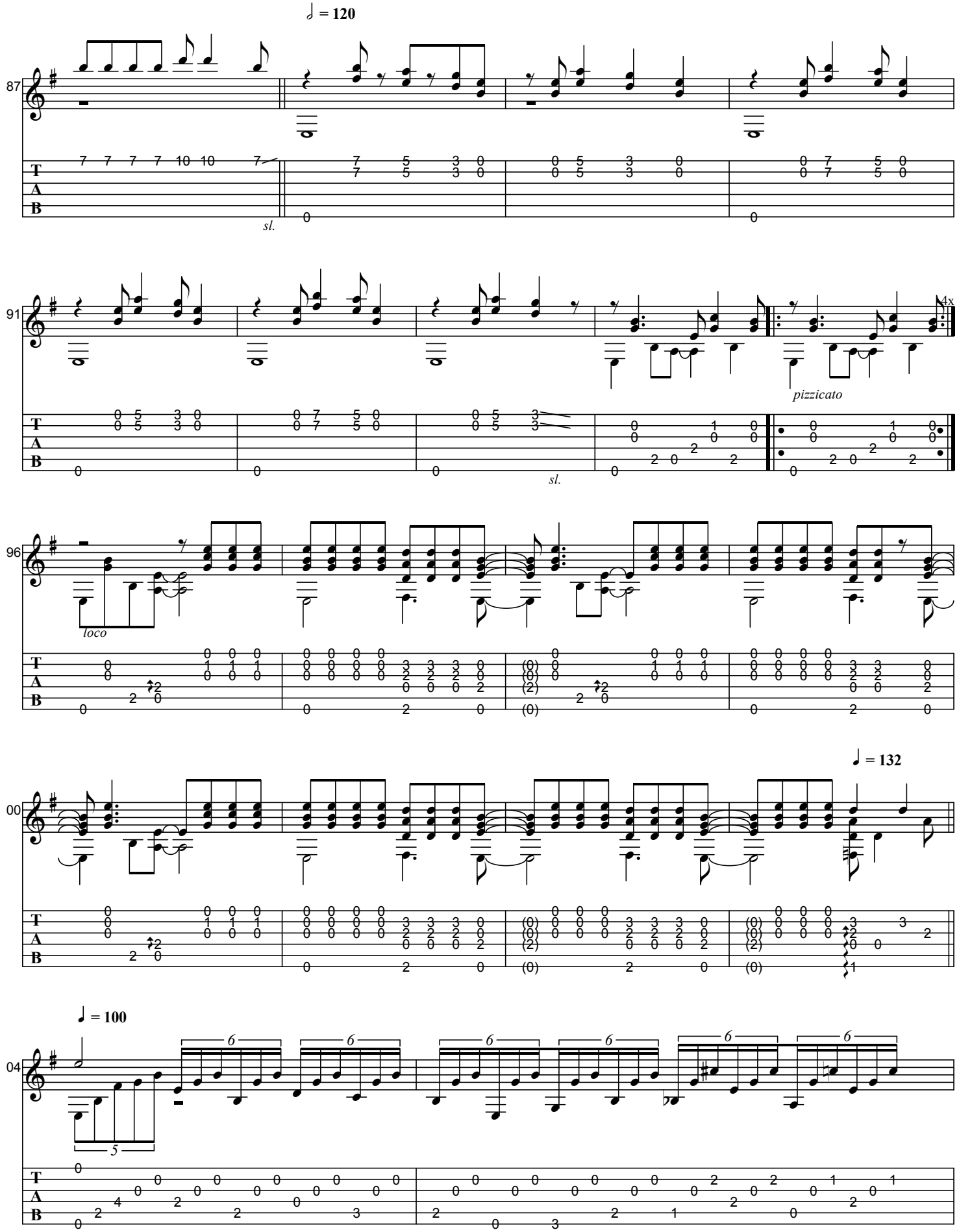
♩ = 120
87
sl.
91
pizzicato
4x
sl.
96
loco
00
♩ = 132
♩ = 100
04
6
5

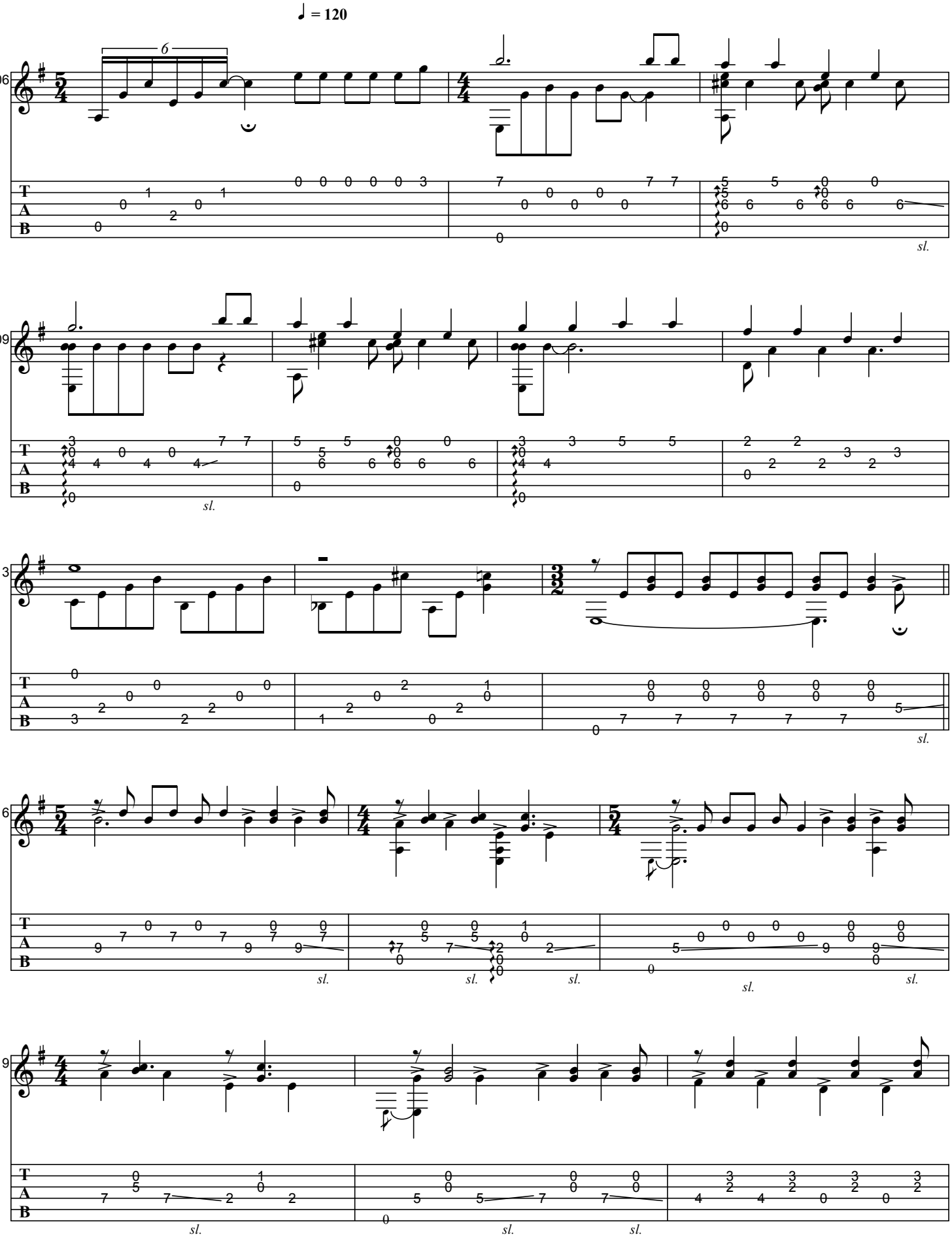
♩ = 120
06
09
13
16
19
T
A
B
sl.

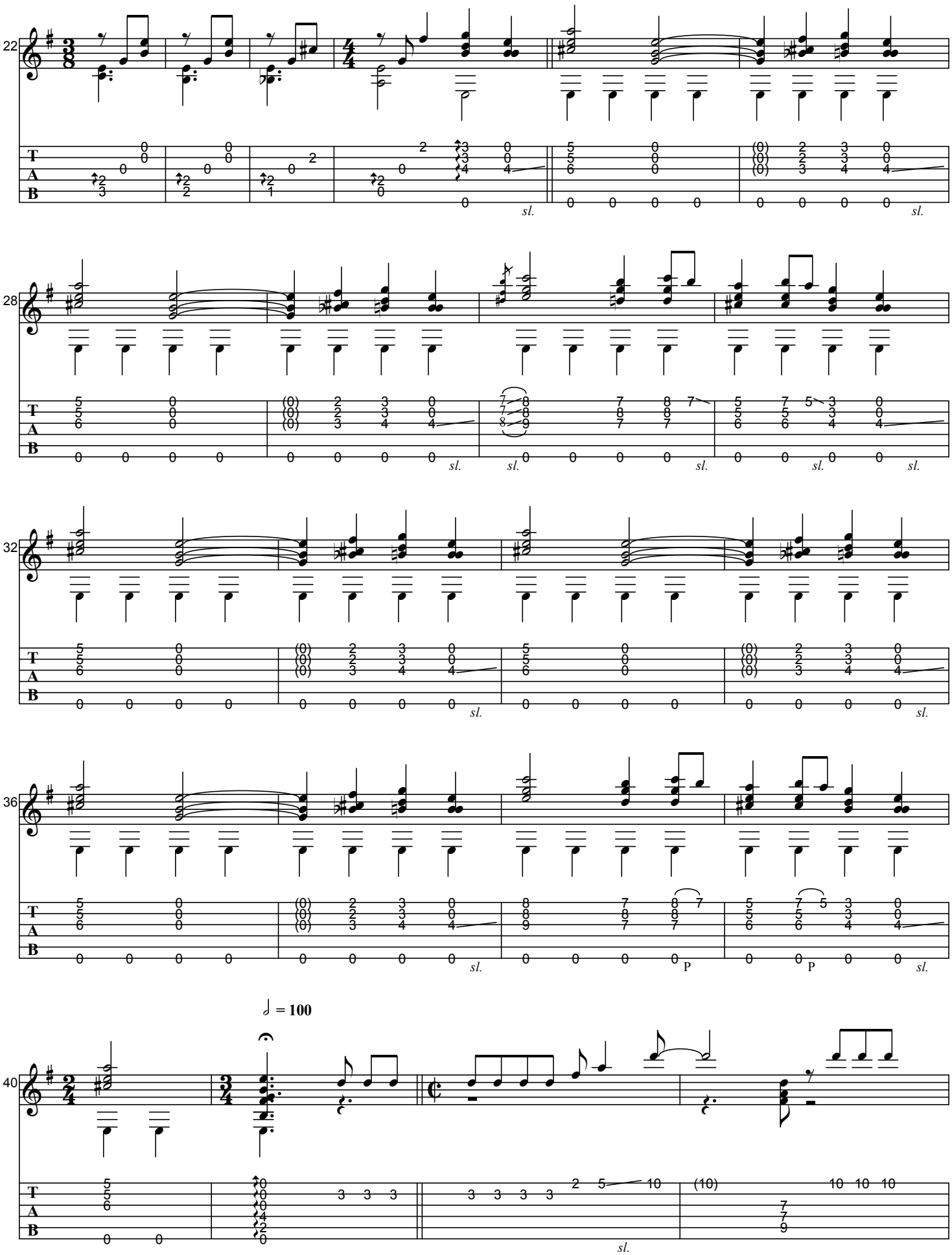
22
28
32
36
40
T
A
B
sl.
P
♩ = 100

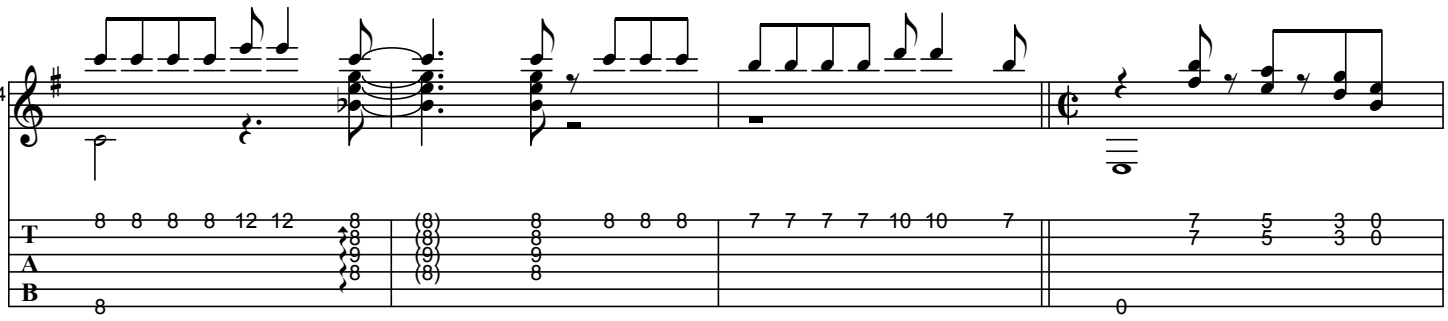

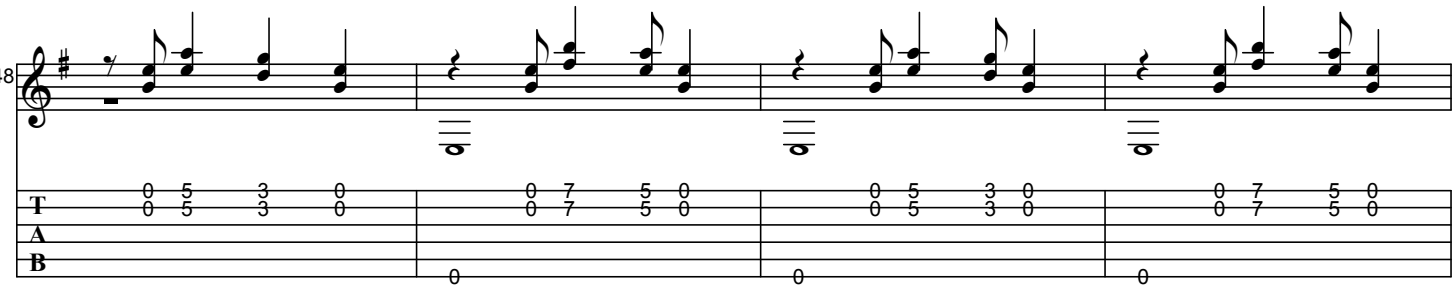

accel.

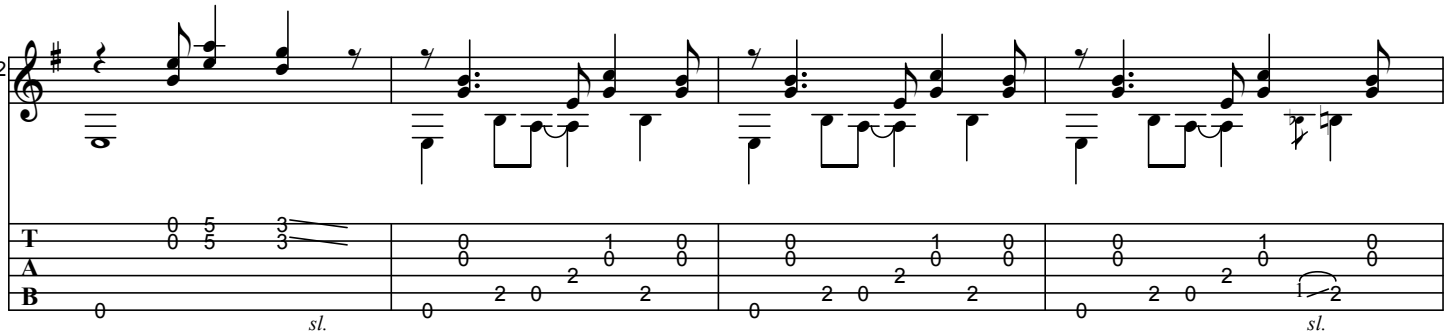

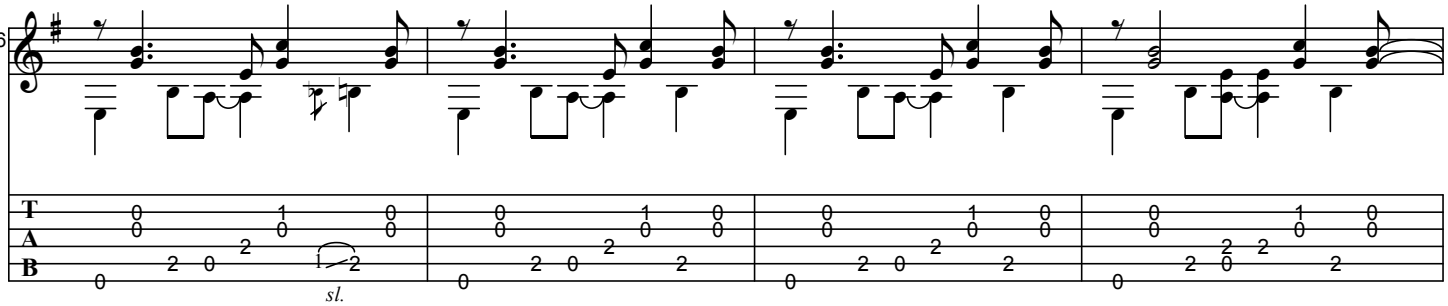

♩ = 120

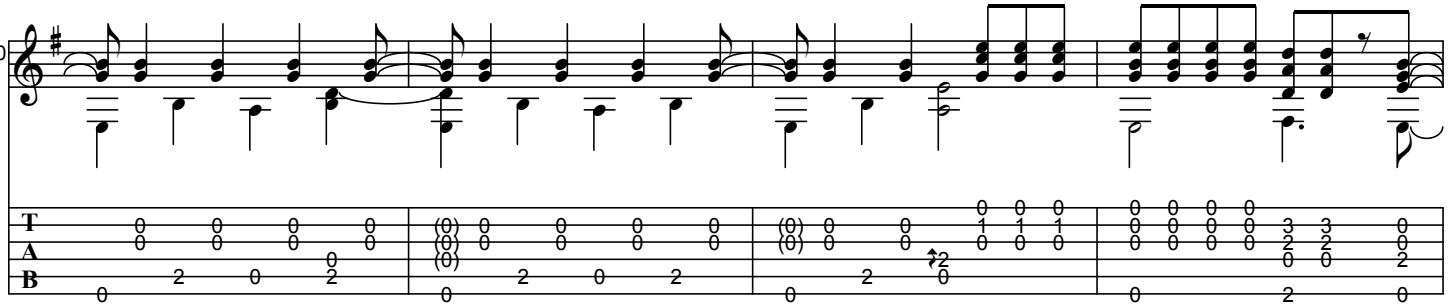

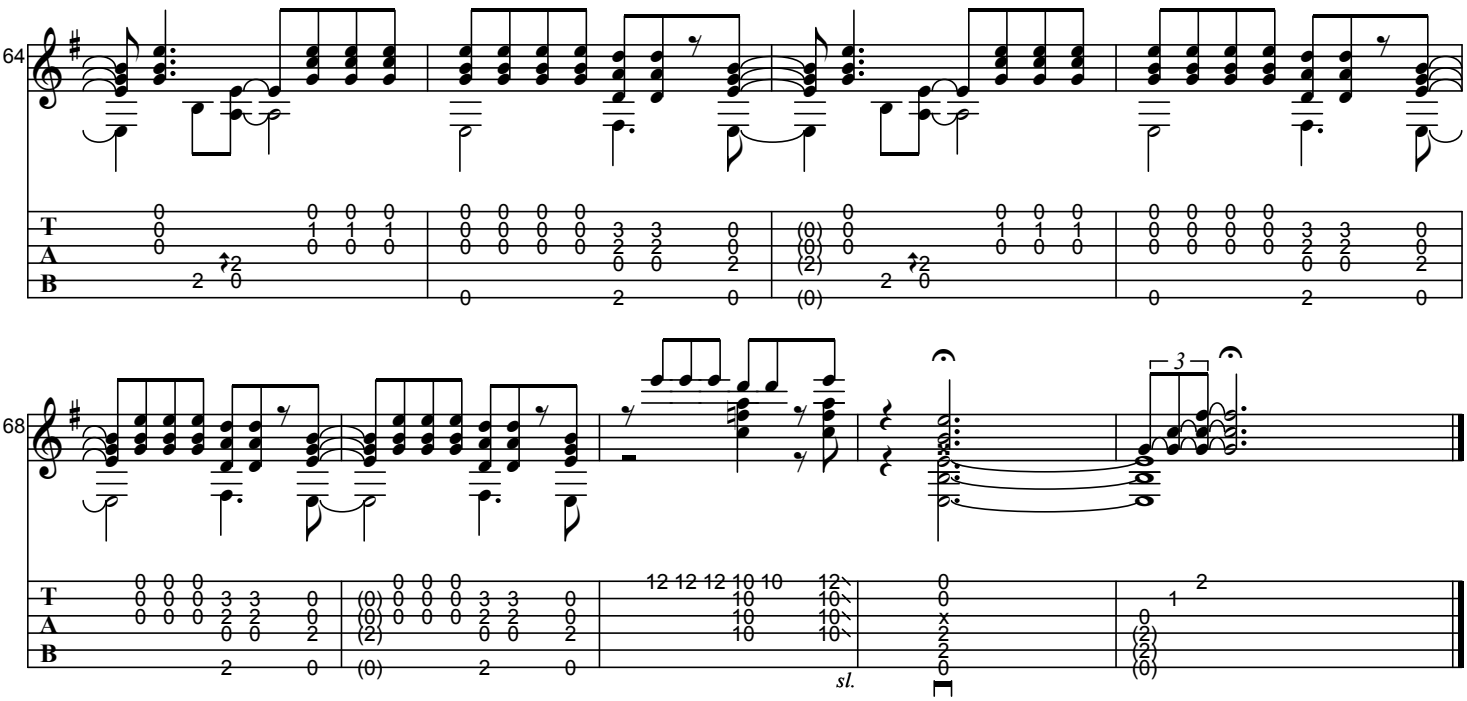
64
68
T
A
B
sl.

Asa delta

www.classclef.com

Baden Powell (1937-2000)

De Rio a Paris - Decembre 94

Tabbed by BrazilOnGuitar

Dropped D
⑥= D

♩ = 96

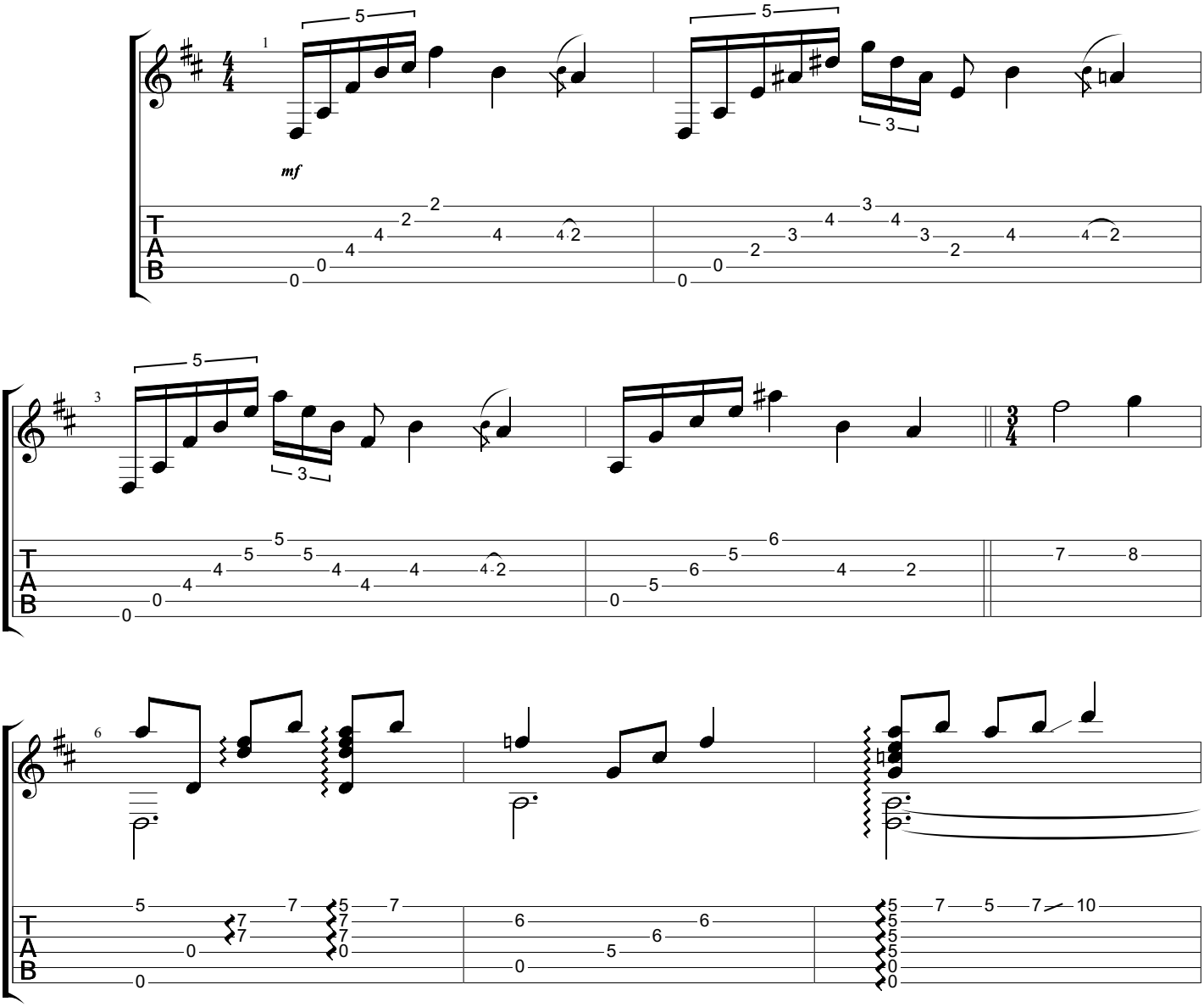

Copyright
All Rights Reserved - International Copyright Secured

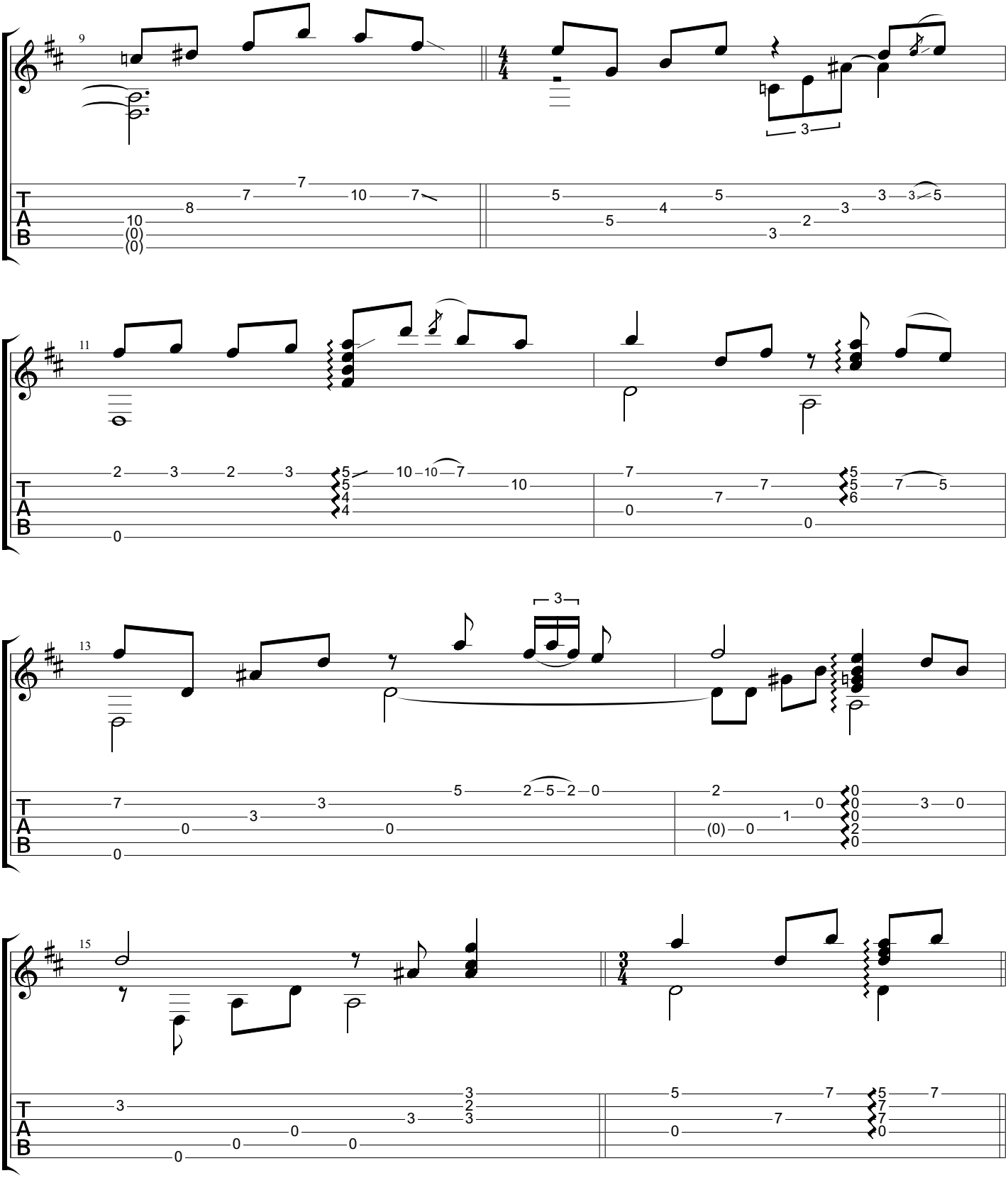
9
11
13
15
T
A
B

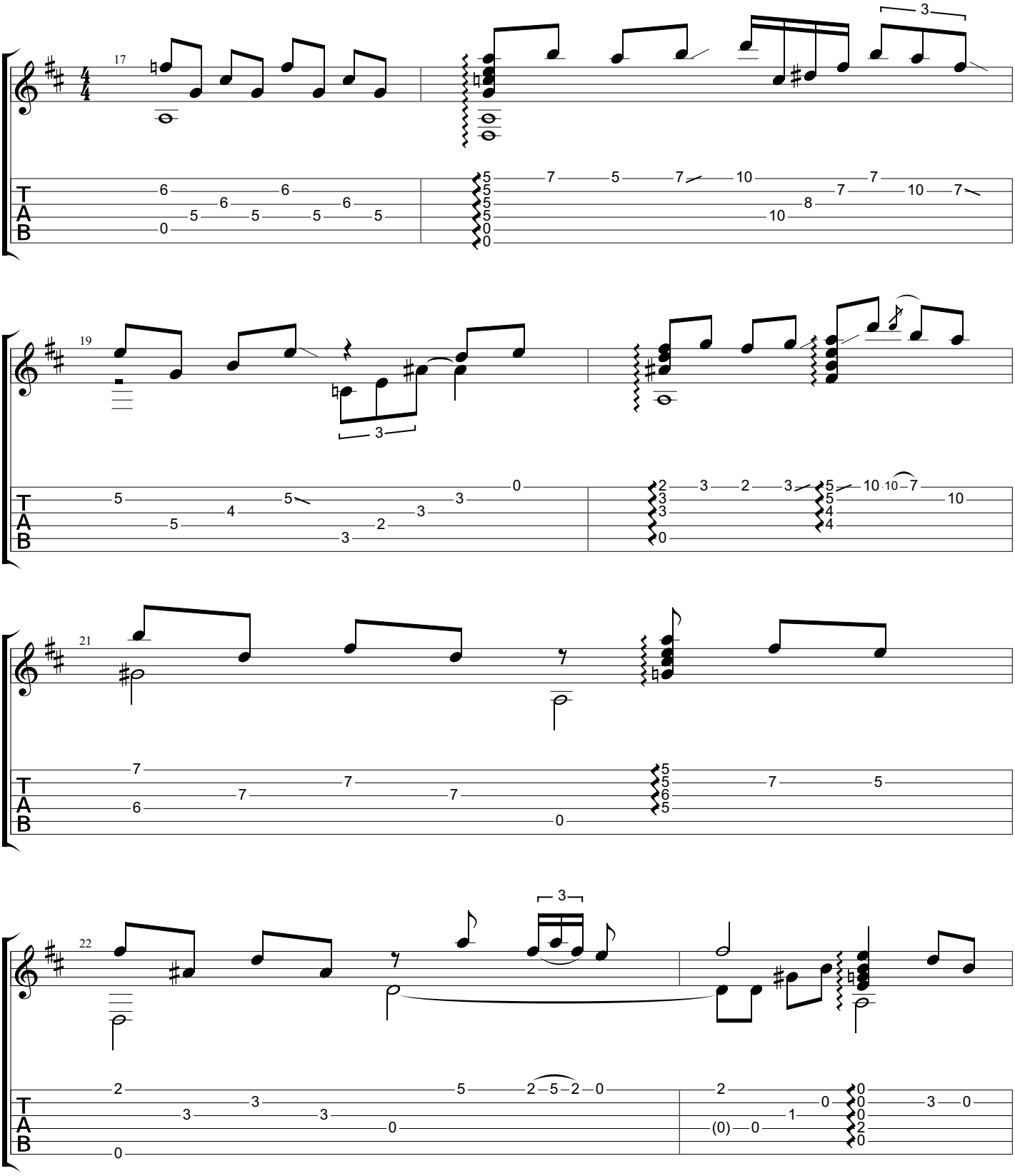
17
19
21
22
T
A
B

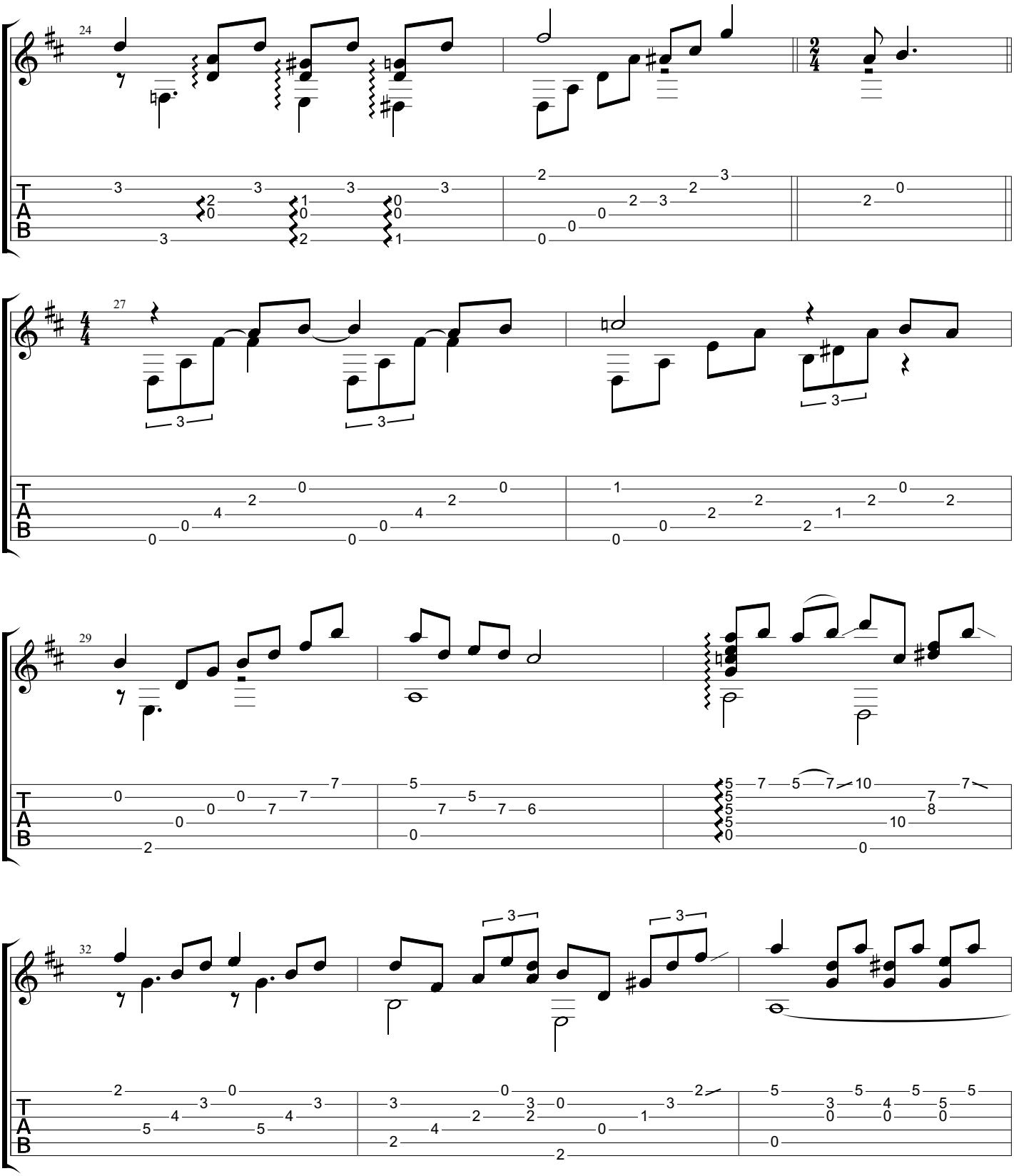
24
27
29
32
T
A
B

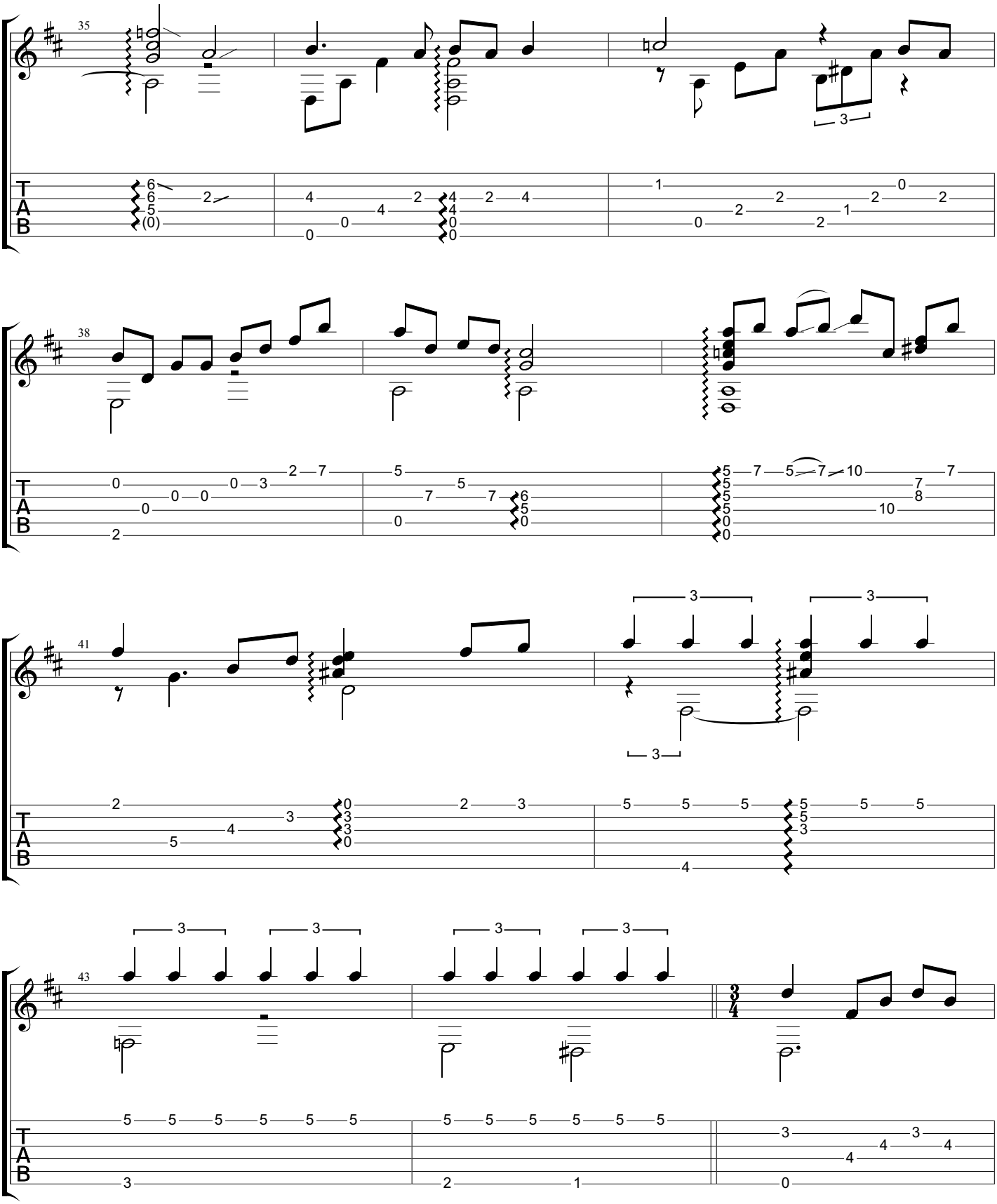
35
38
41
43
T
A
B

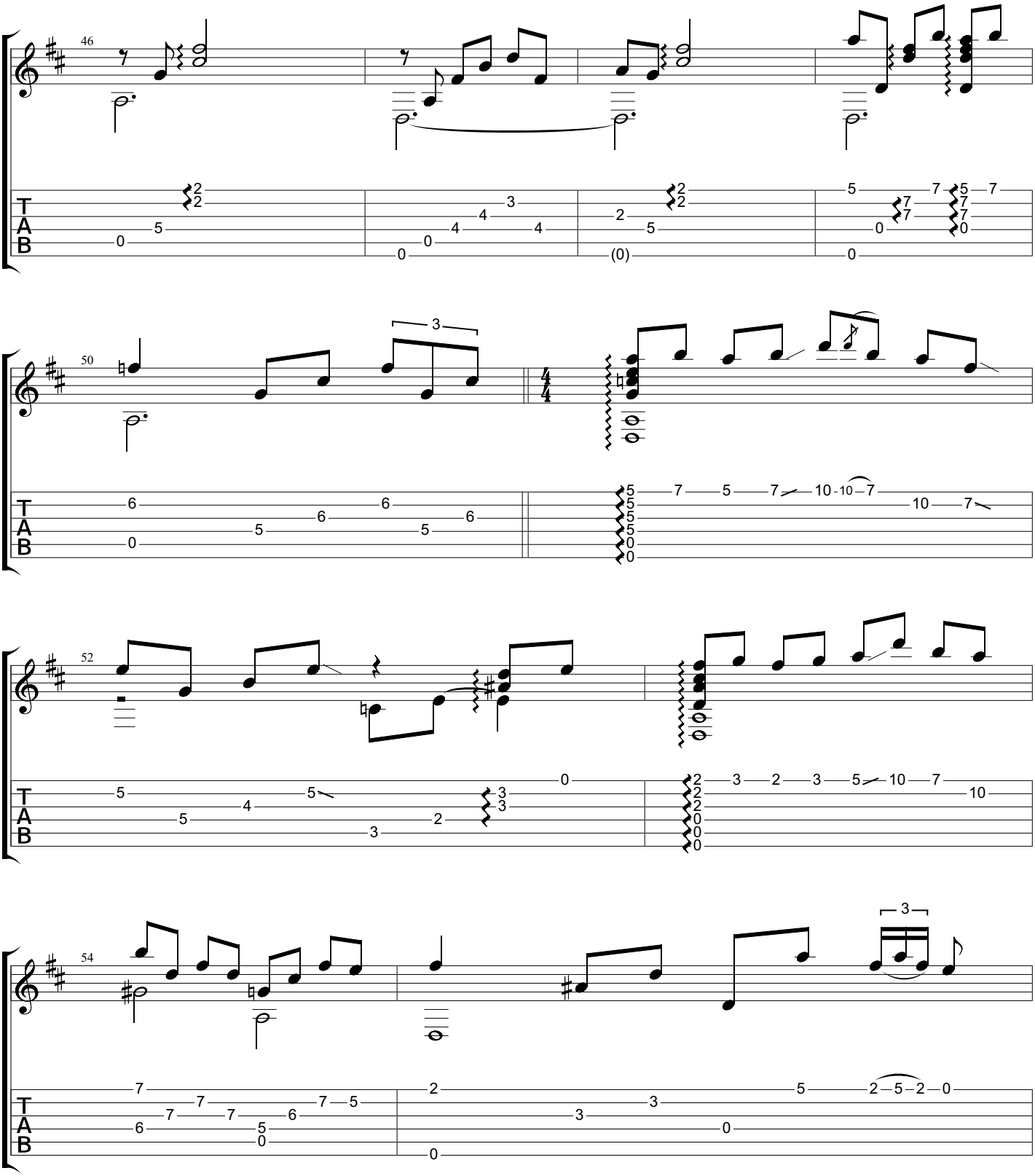
46
50
52
54
T
A
B

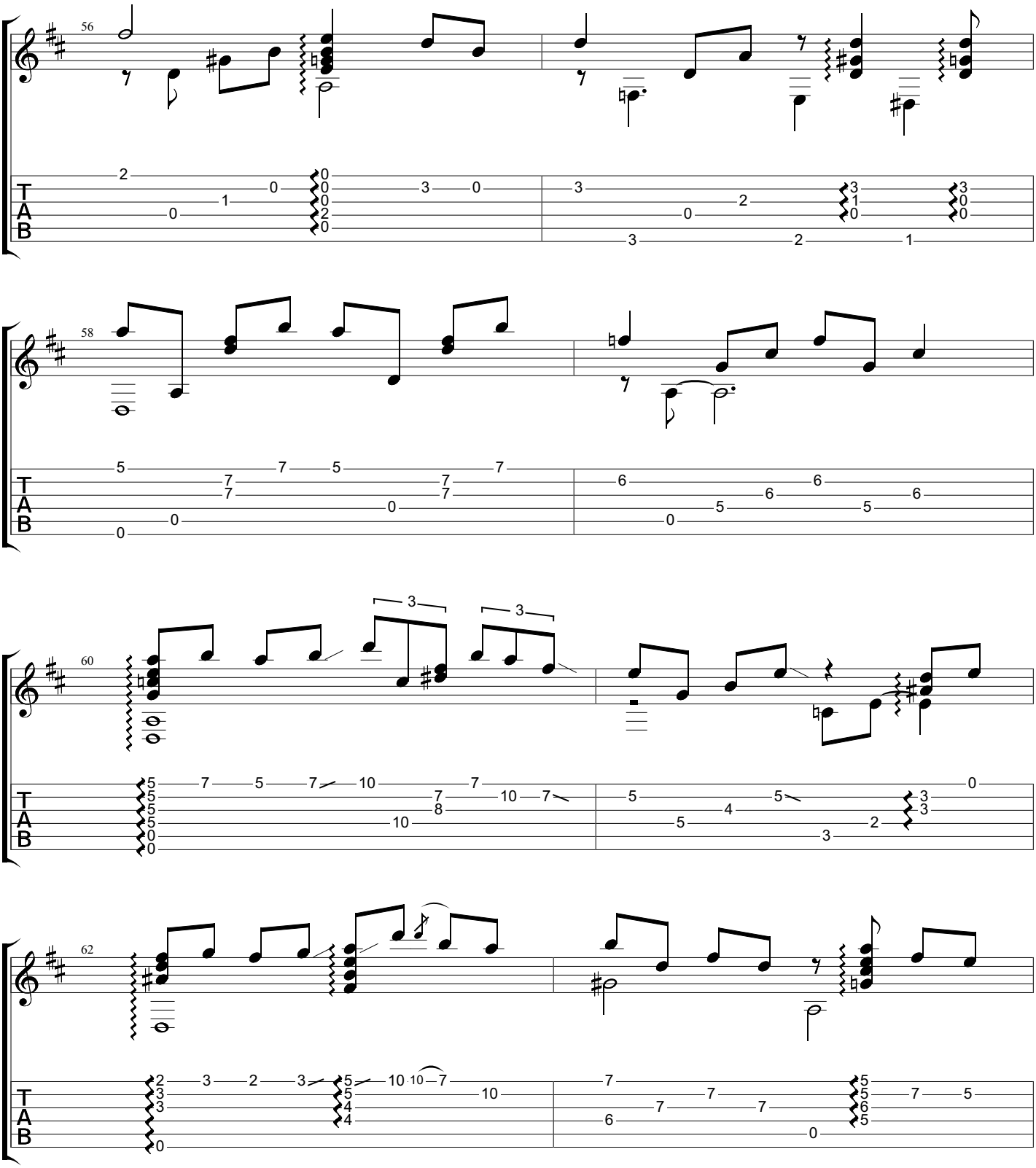
56
58
60
62
T
A
B

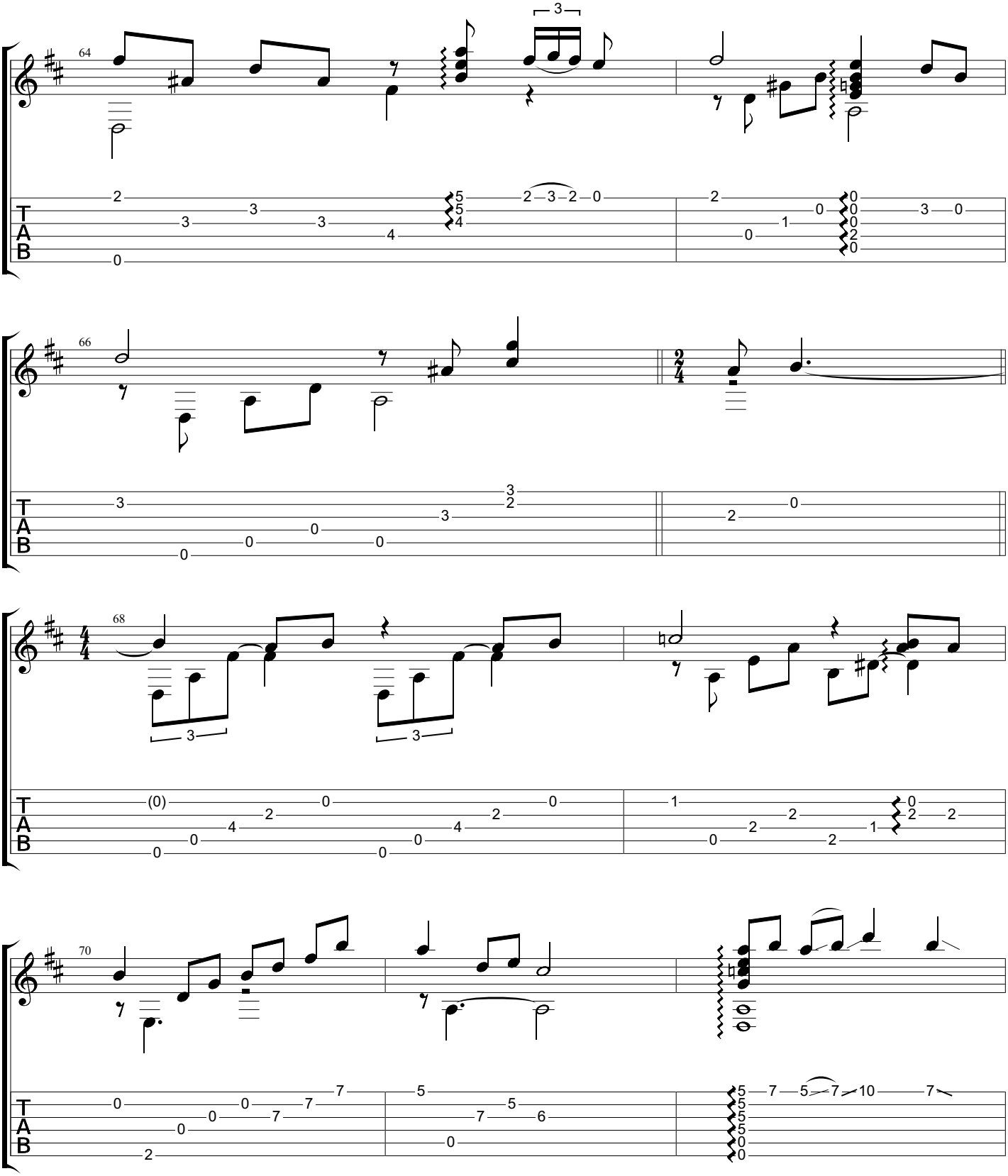
64
66
68
70
T
A
B

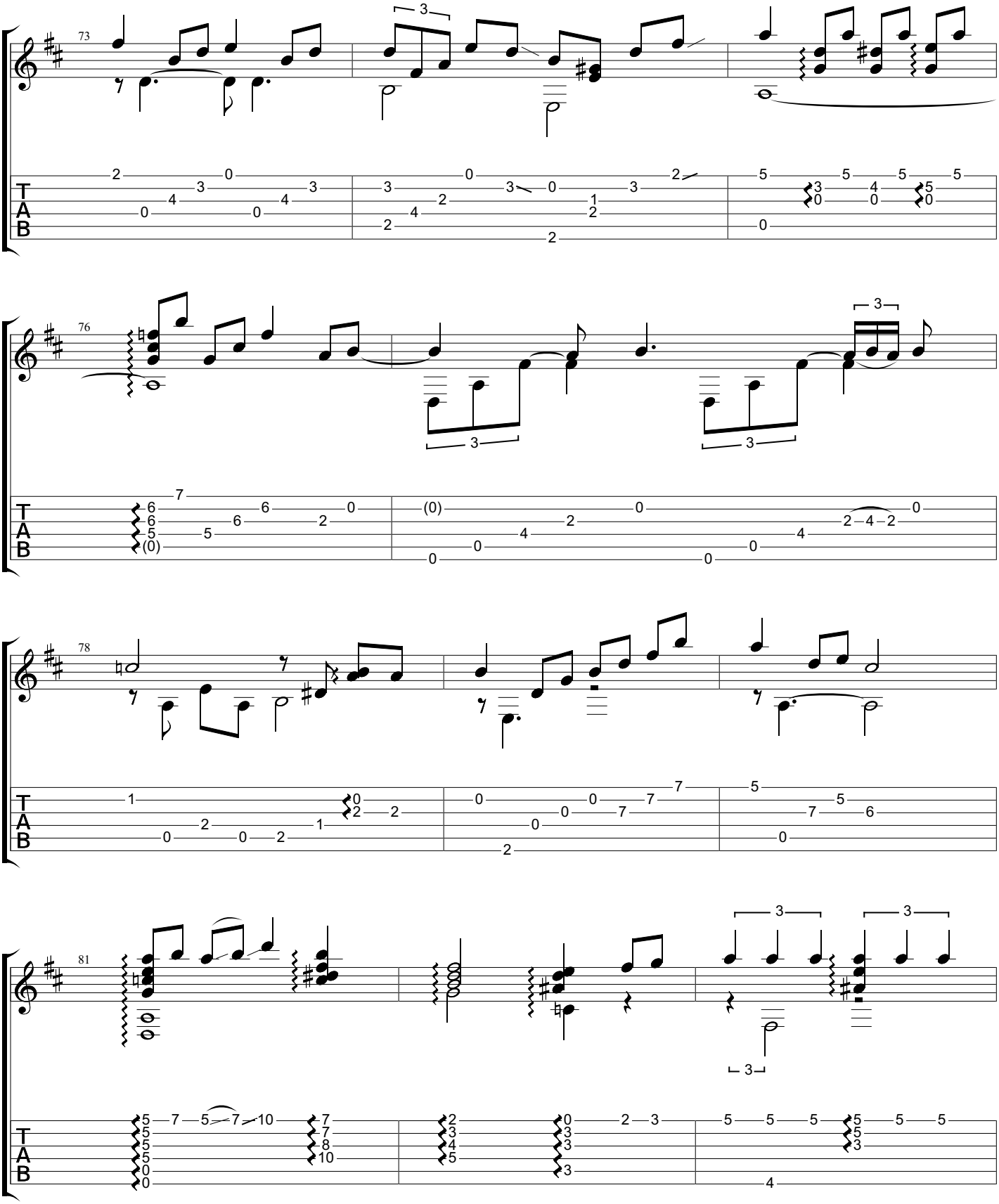
73
76
78
81
T
A
B

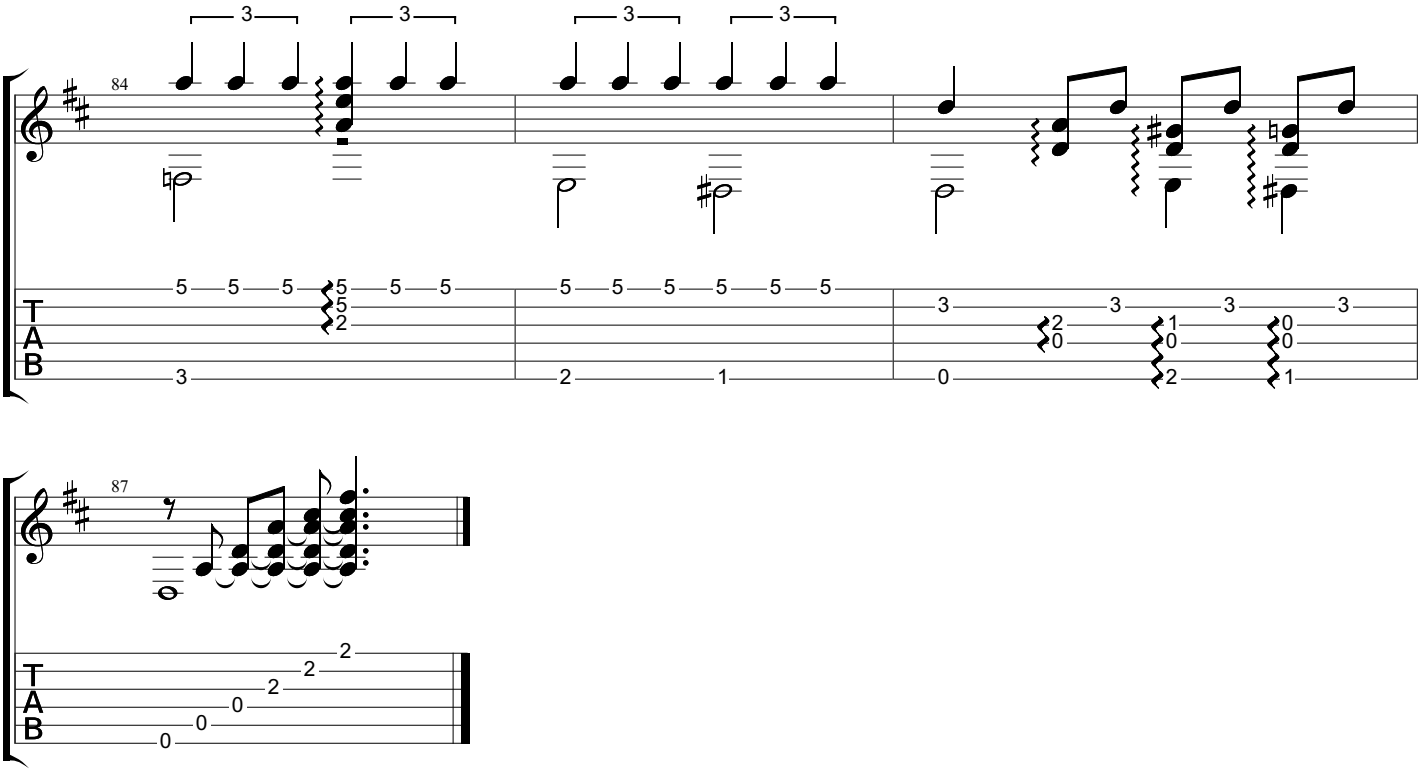
84
87
T
A
B

Asa Branca

www.classclef.com

Baden Powell (1937-2000)

Le Cur de Baden Powell (1972)

Words by Luiz Gonzaga

Music by Humberto Teixeira

Tabbed by Horst Dernovsek

Revised by BrazilOnGuitar

Dropped D
⑥= D

♩ = 112

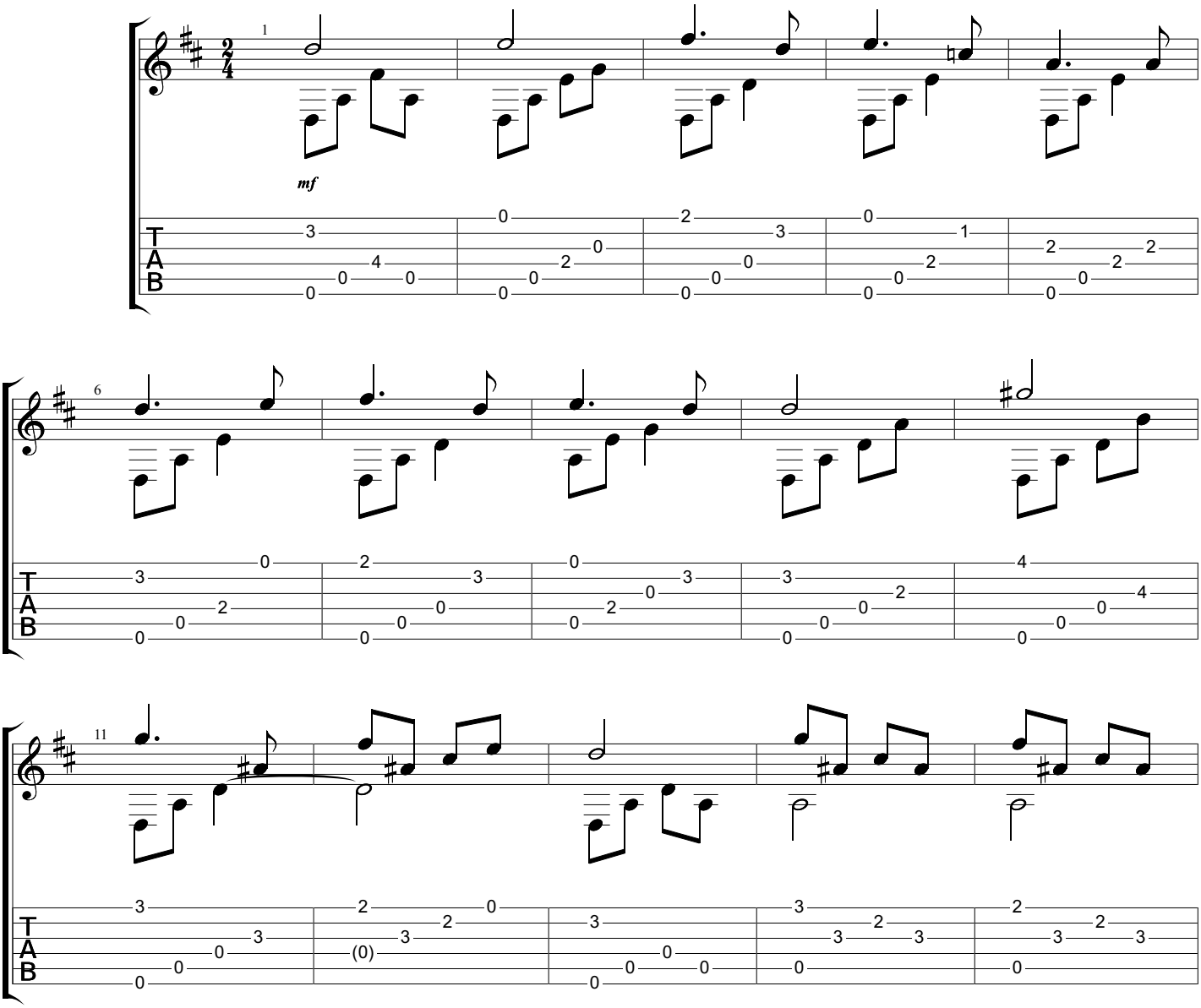

Copyright
All Rights Reserved - International Copyright Secured

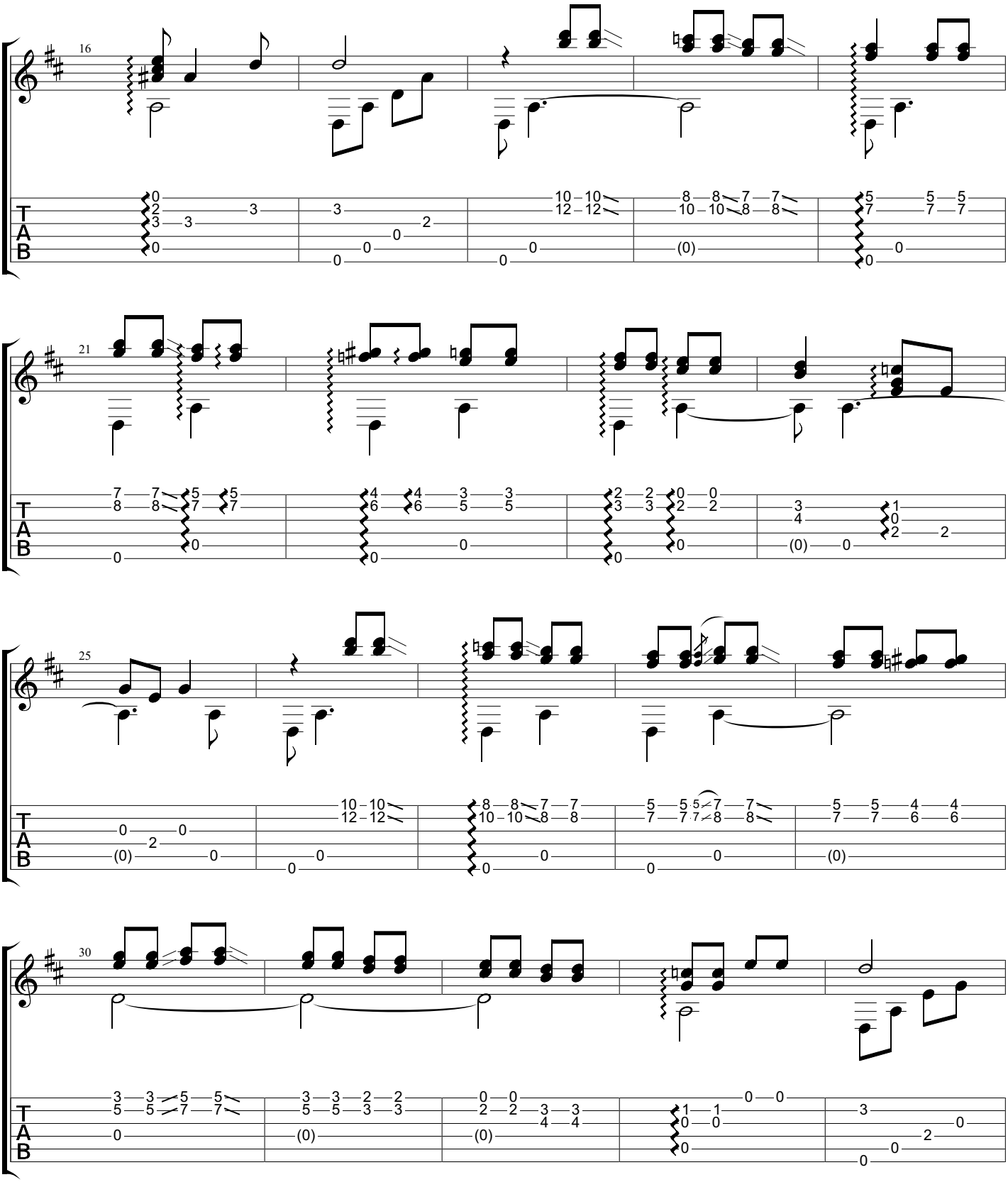
16
21
25
30
T
A
B

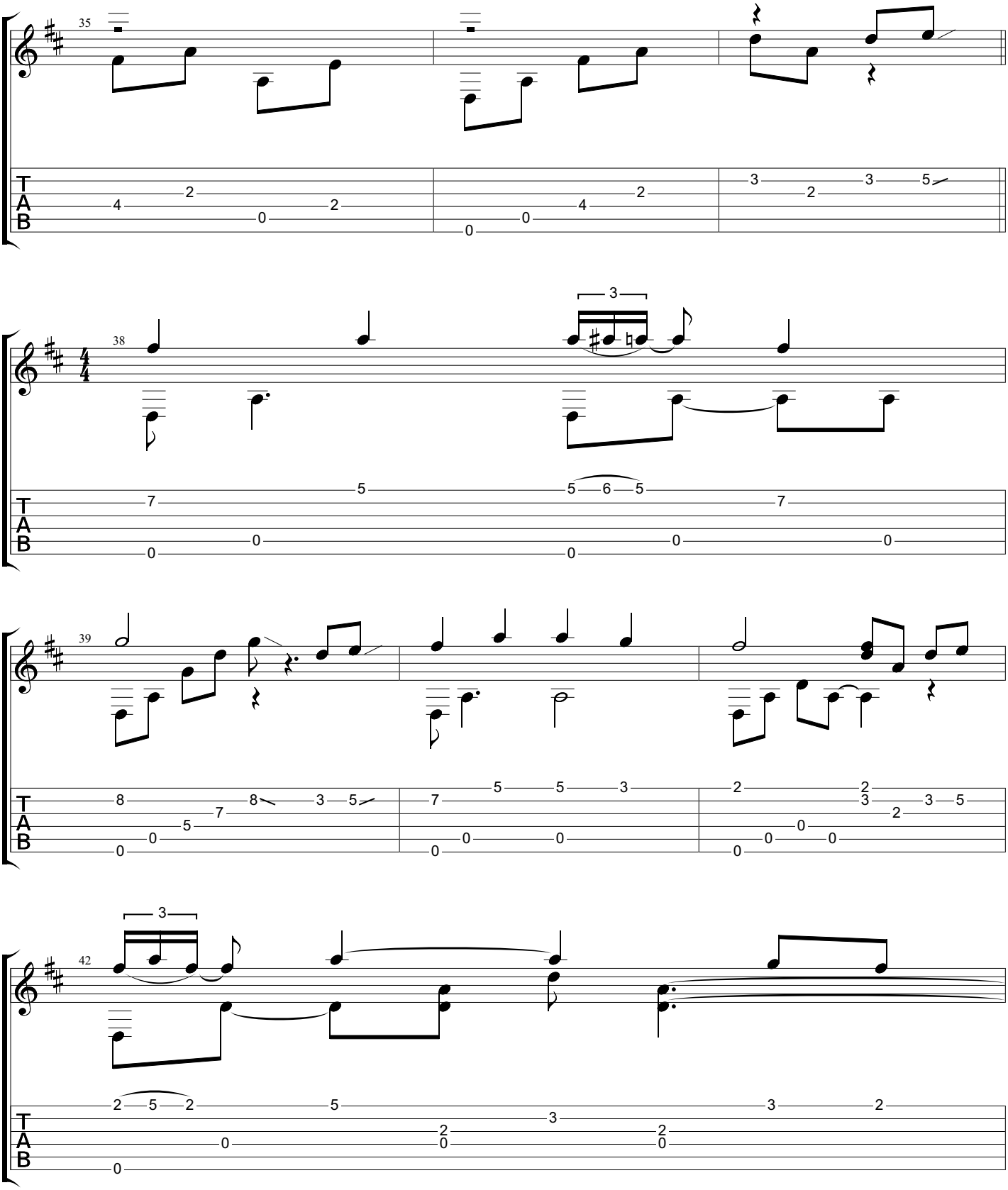
35
38
39
42
T
A
B

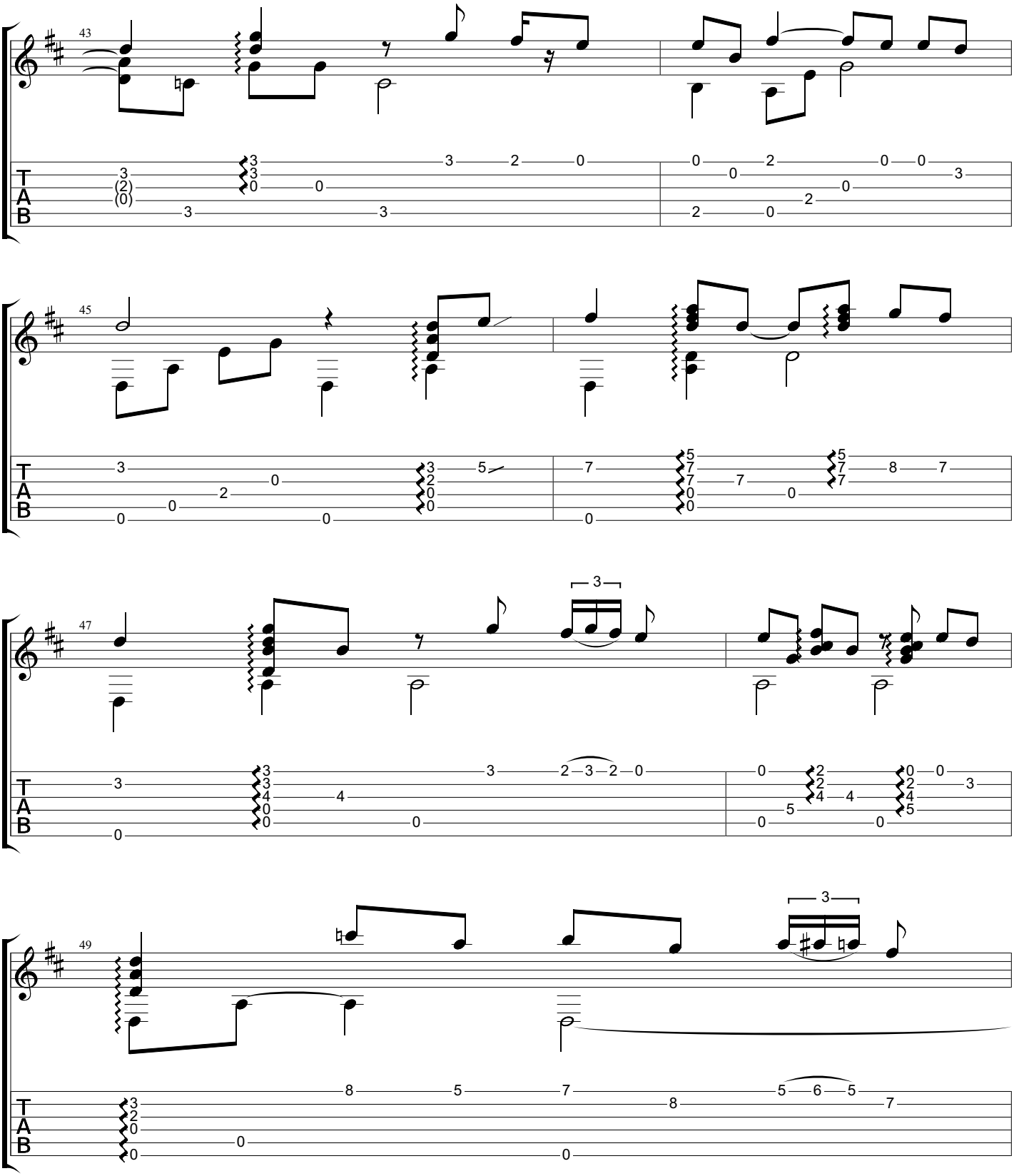
43
45
47
49
3
T
A
B

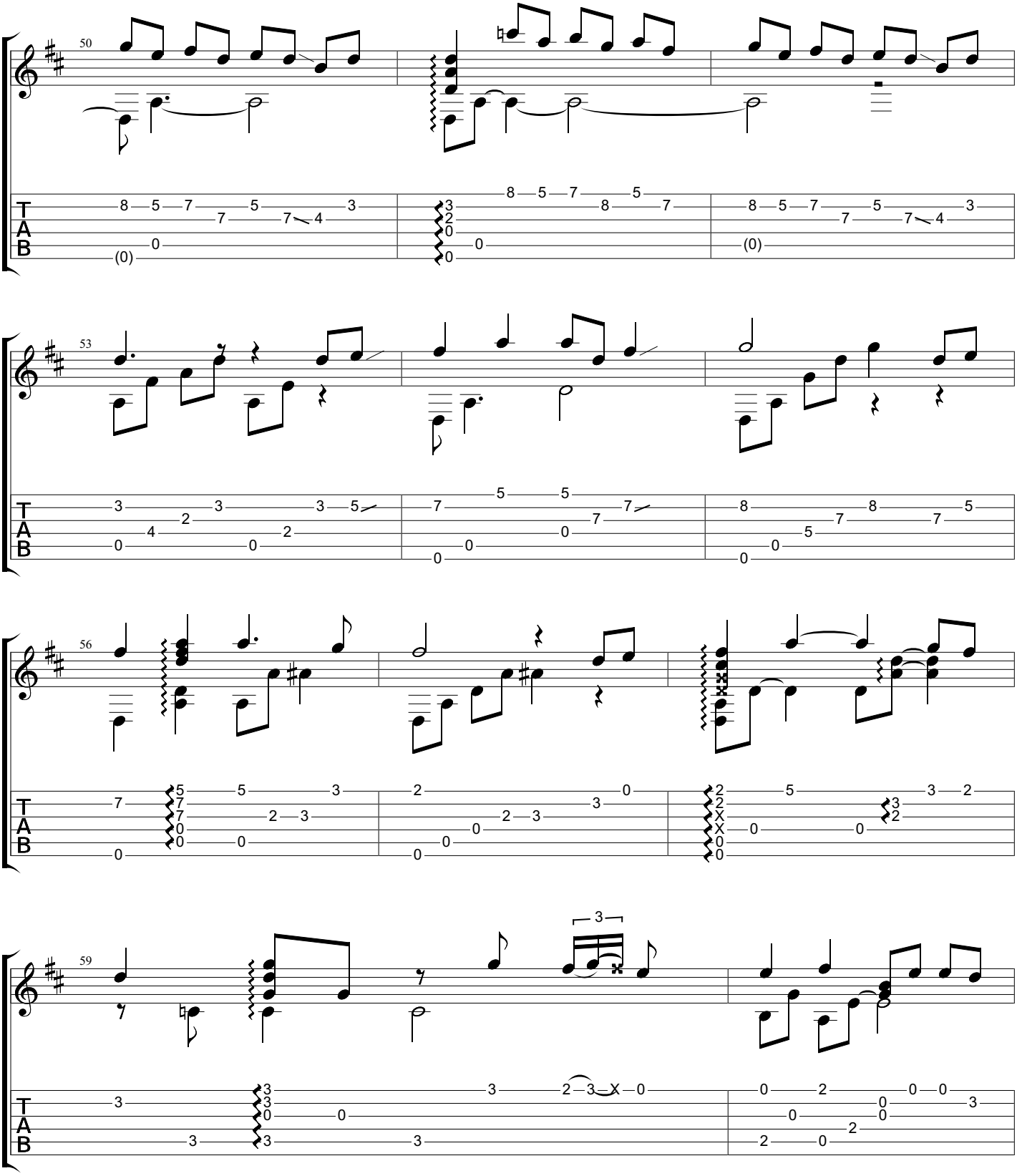
50
53
56
59
T
A
B

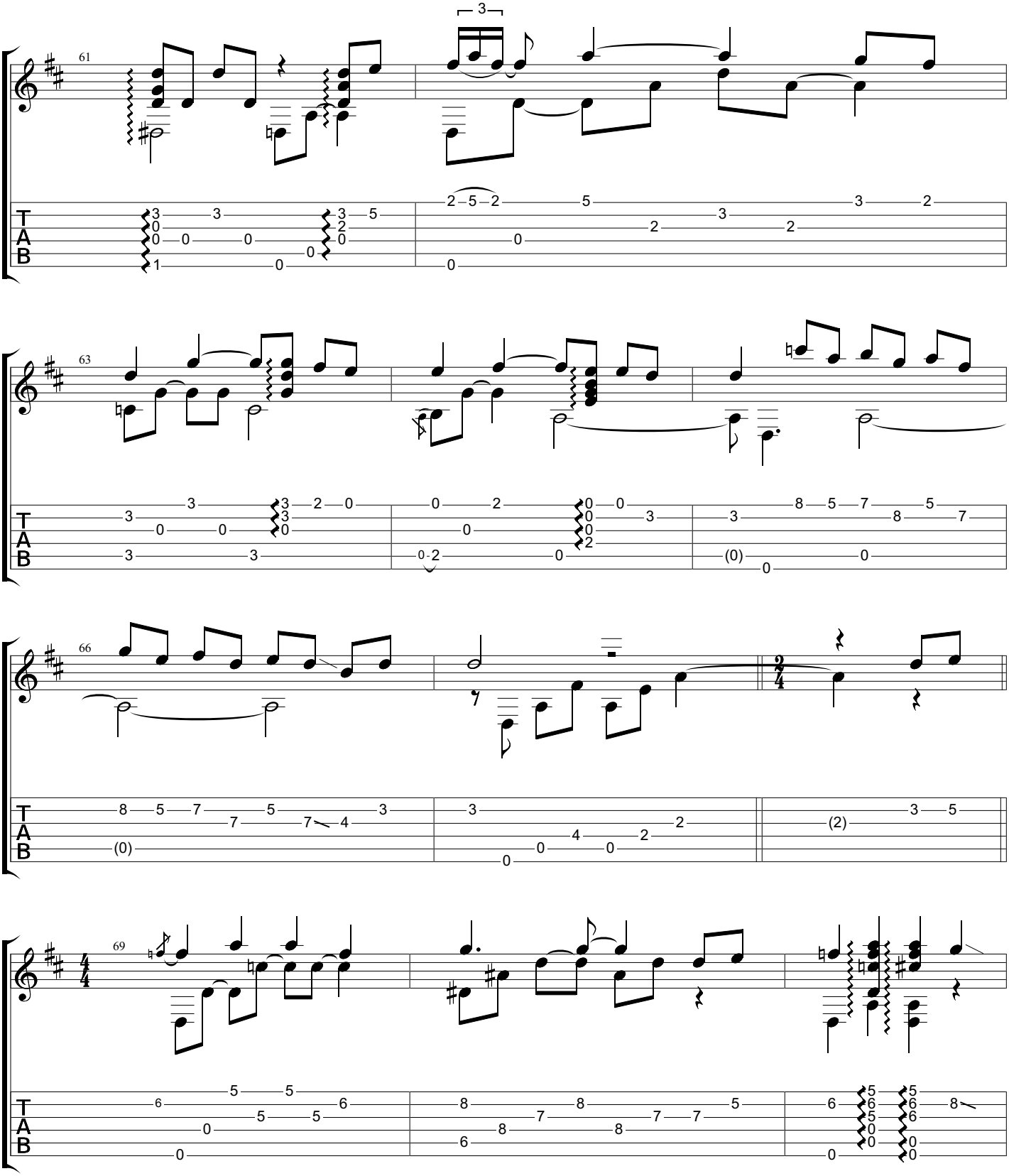
61
63
66
69
T
A
B

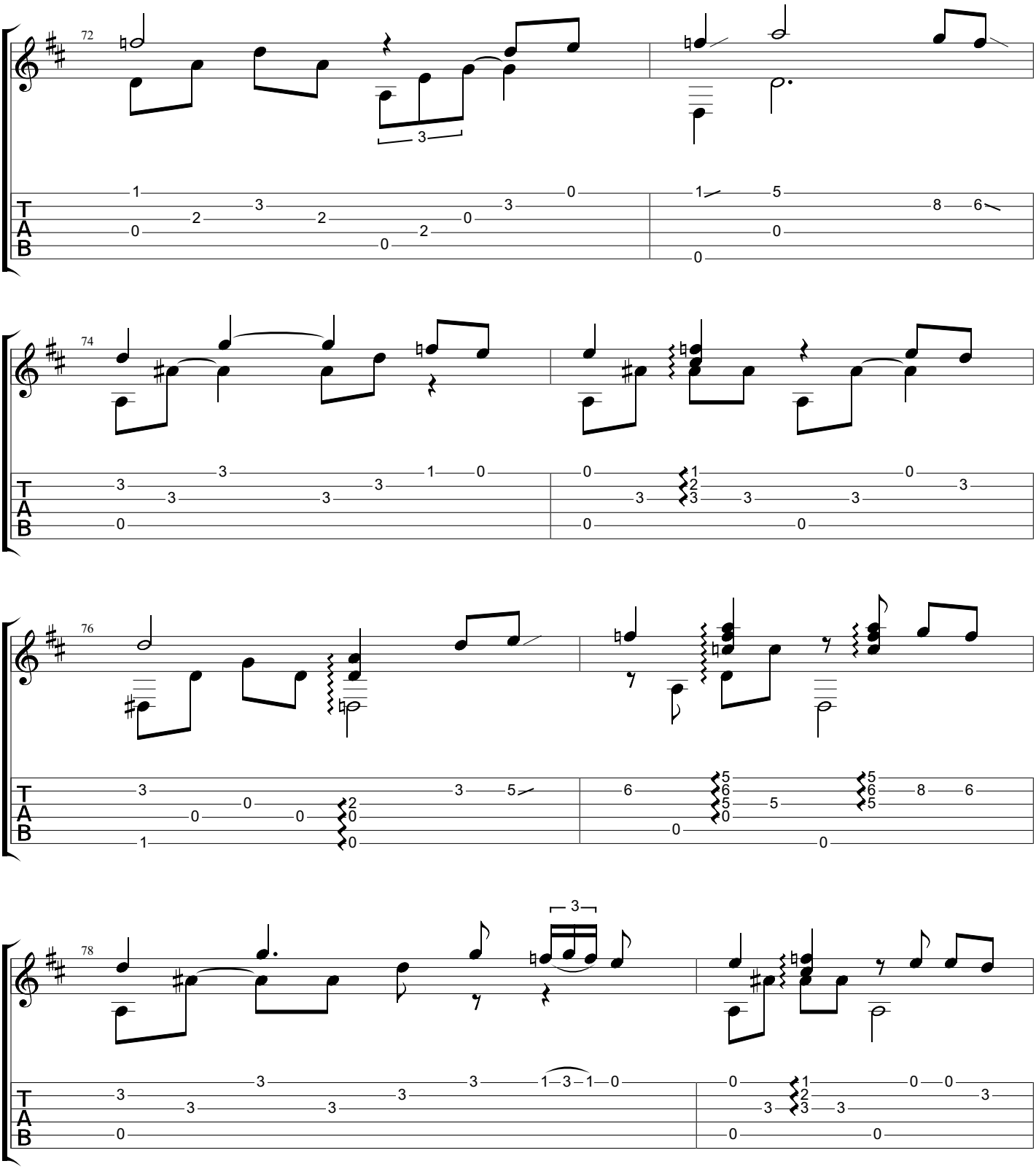
72
74
76
78
T
A
B

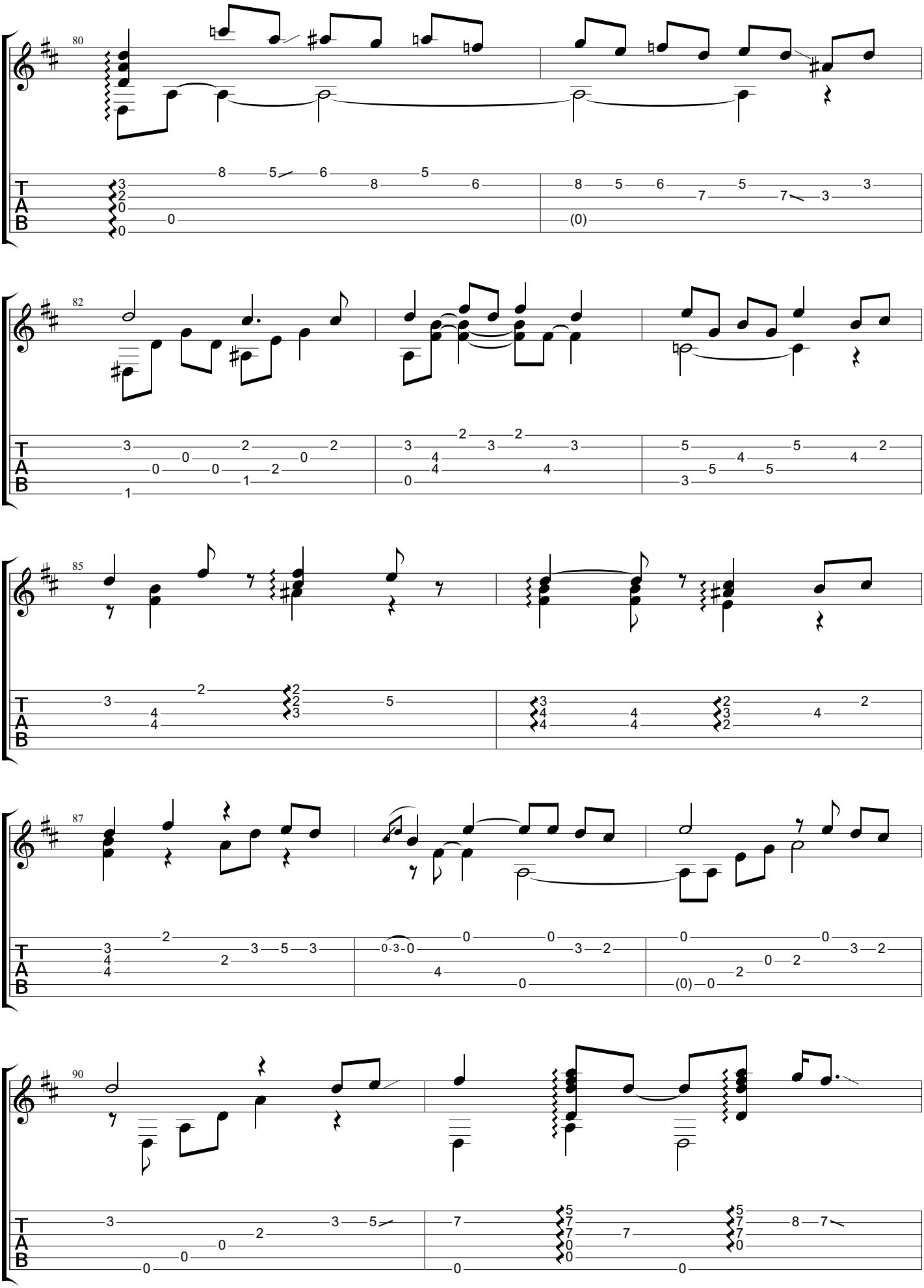
80
82
85
87
90
T
A
B

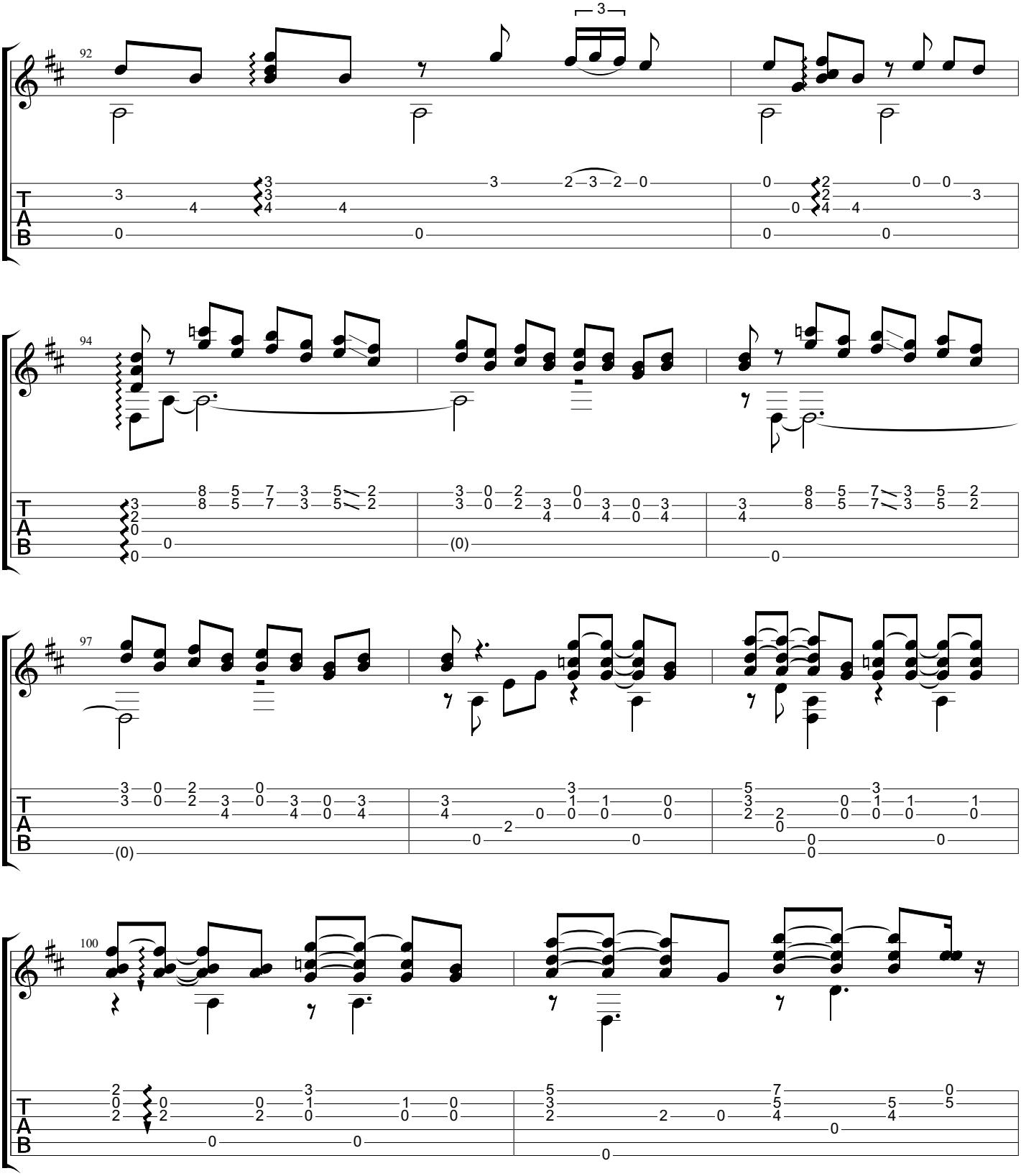
92
94
97
100
T
A
B

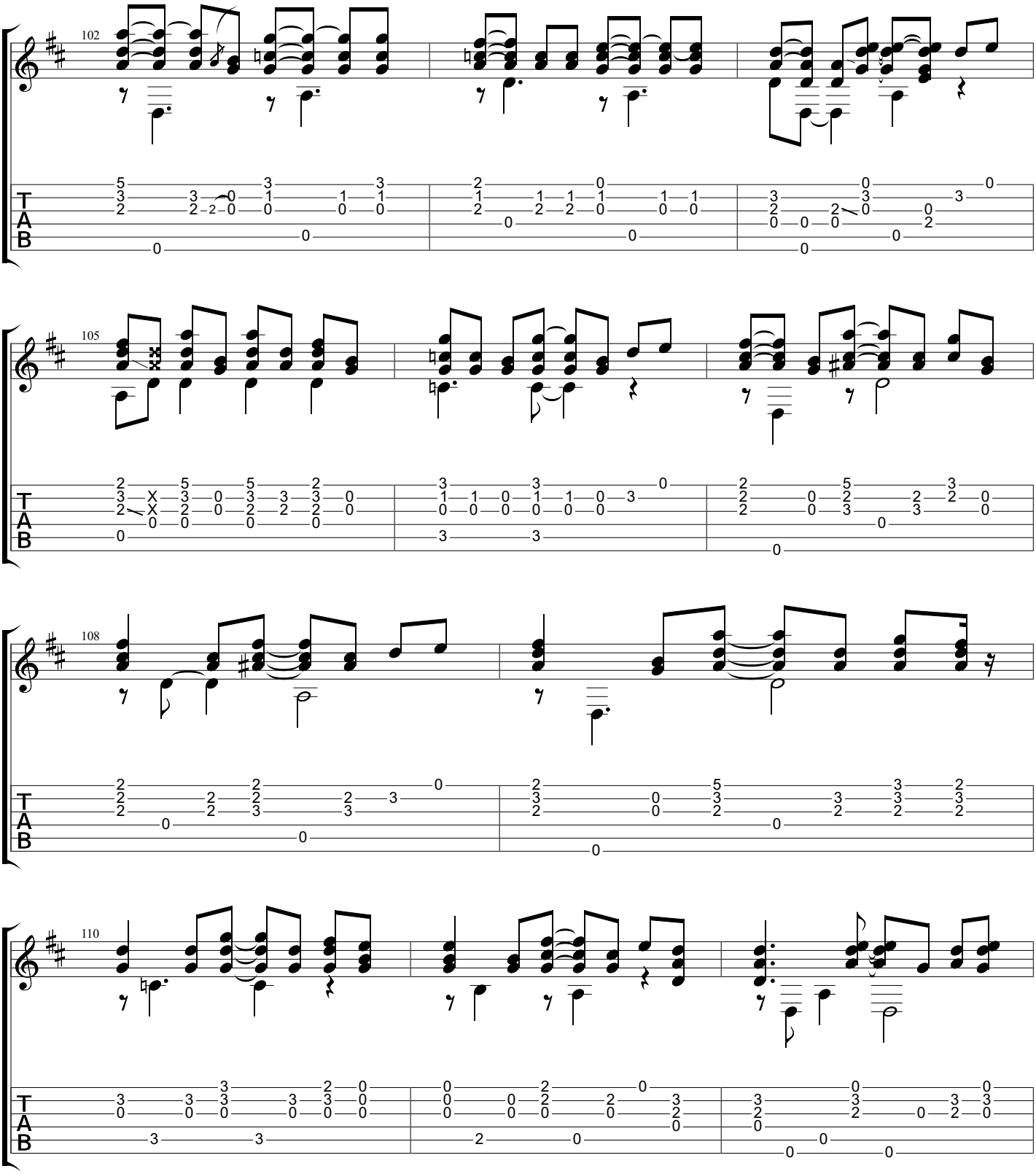
102
105
108
110
T
A
B

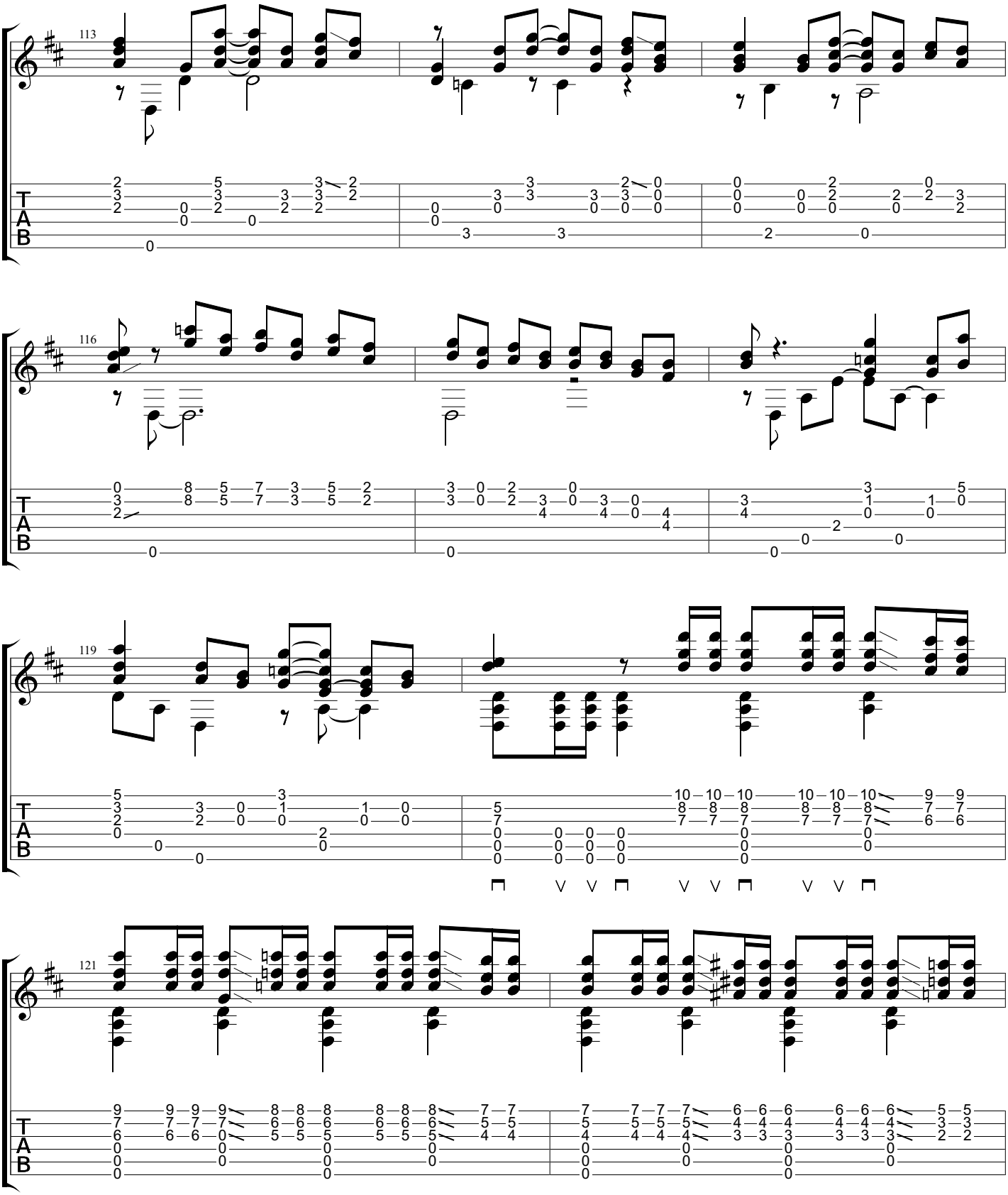
113
116
119
121
T
A
B

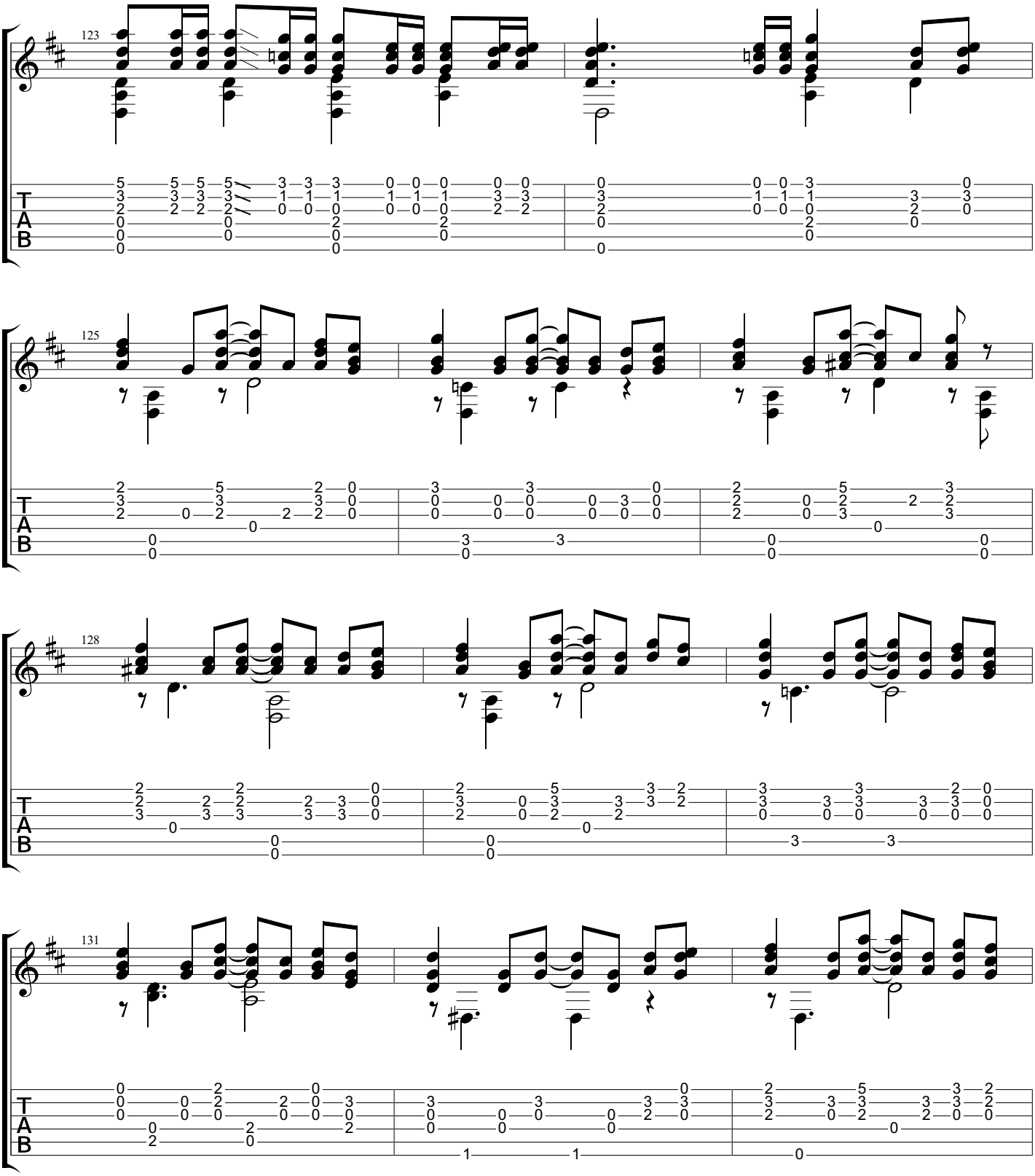
123
125
128
131
T
A
B

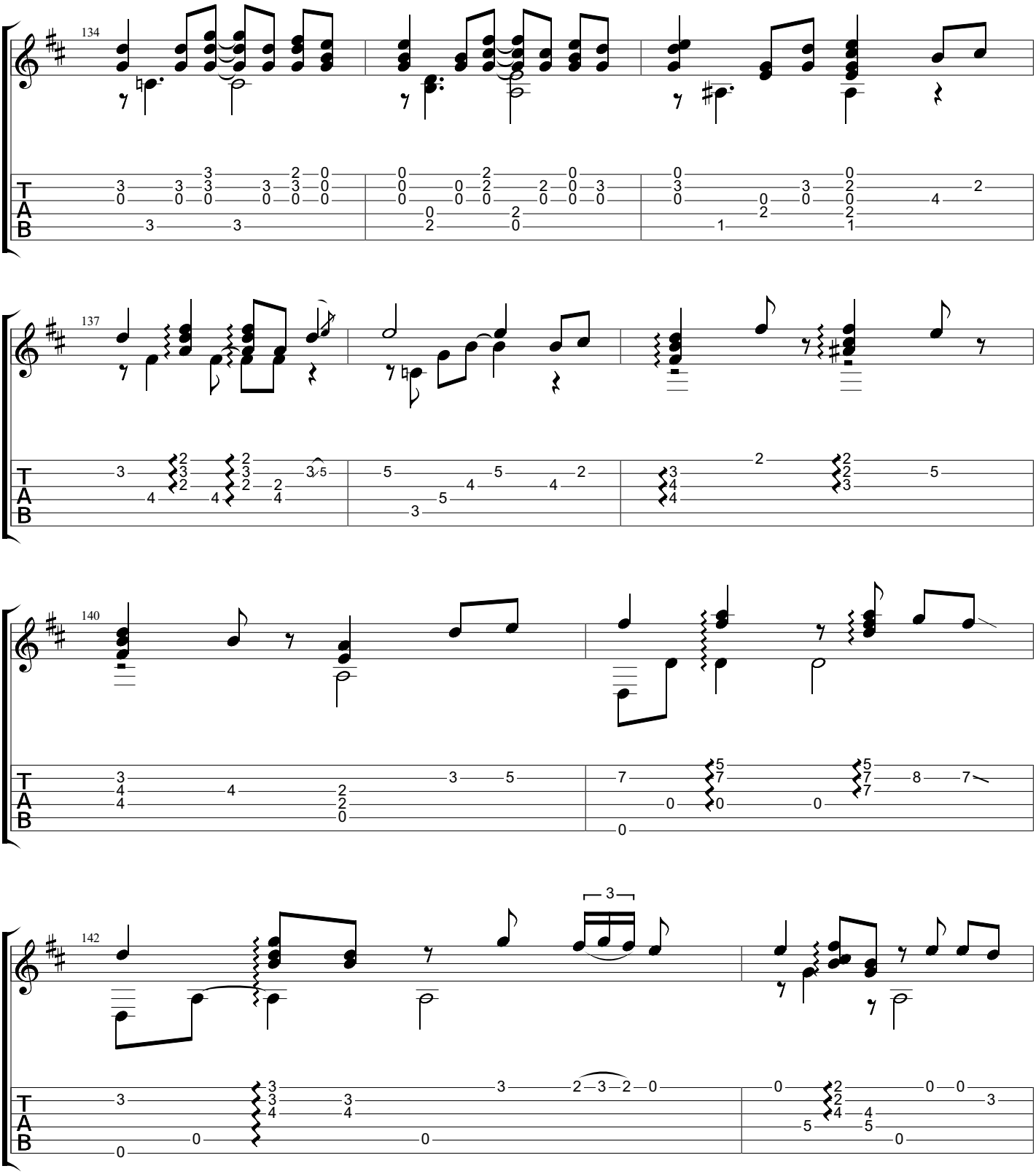
134
137
140
142
3

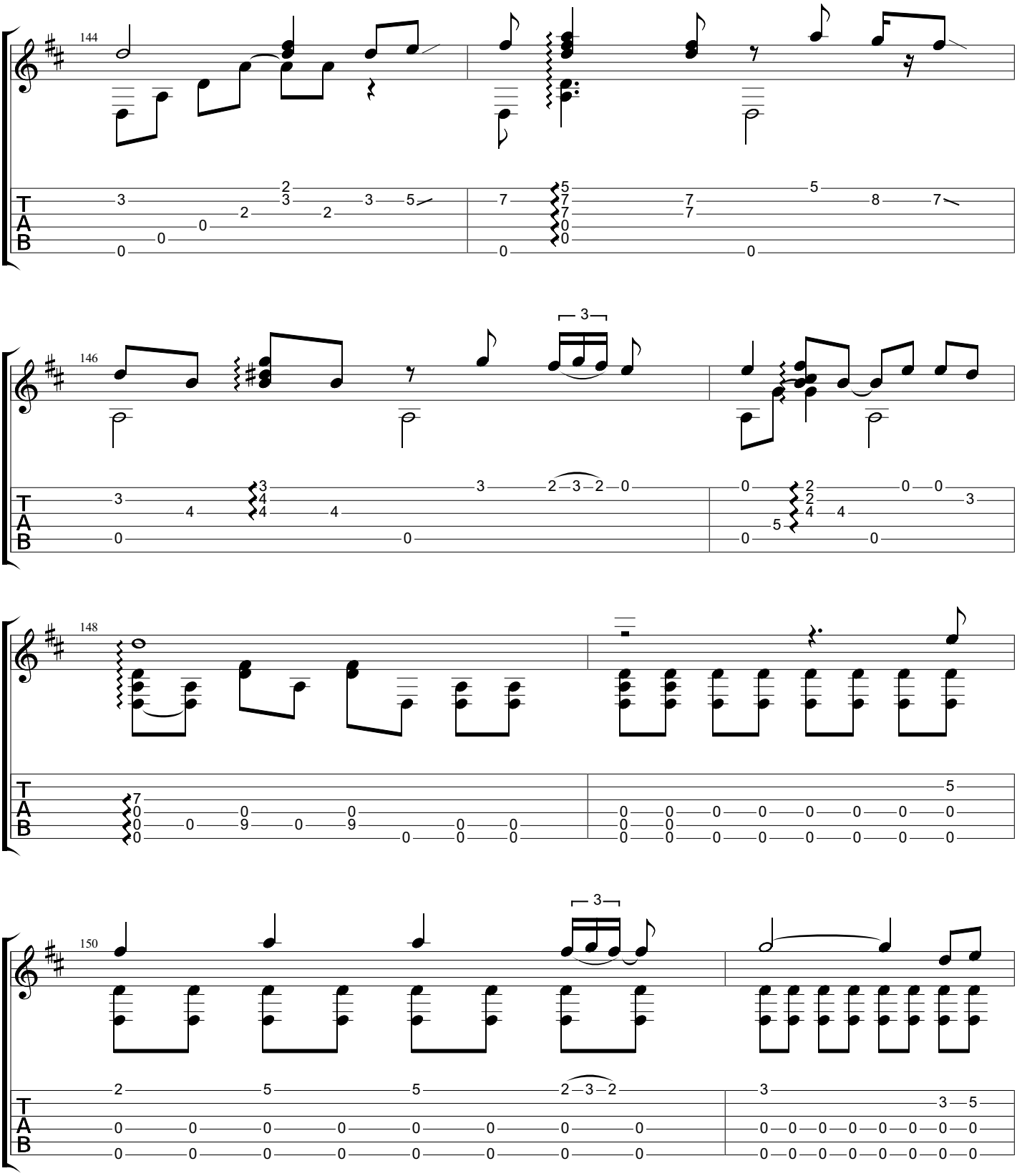
144
146
148
150
T
A
B

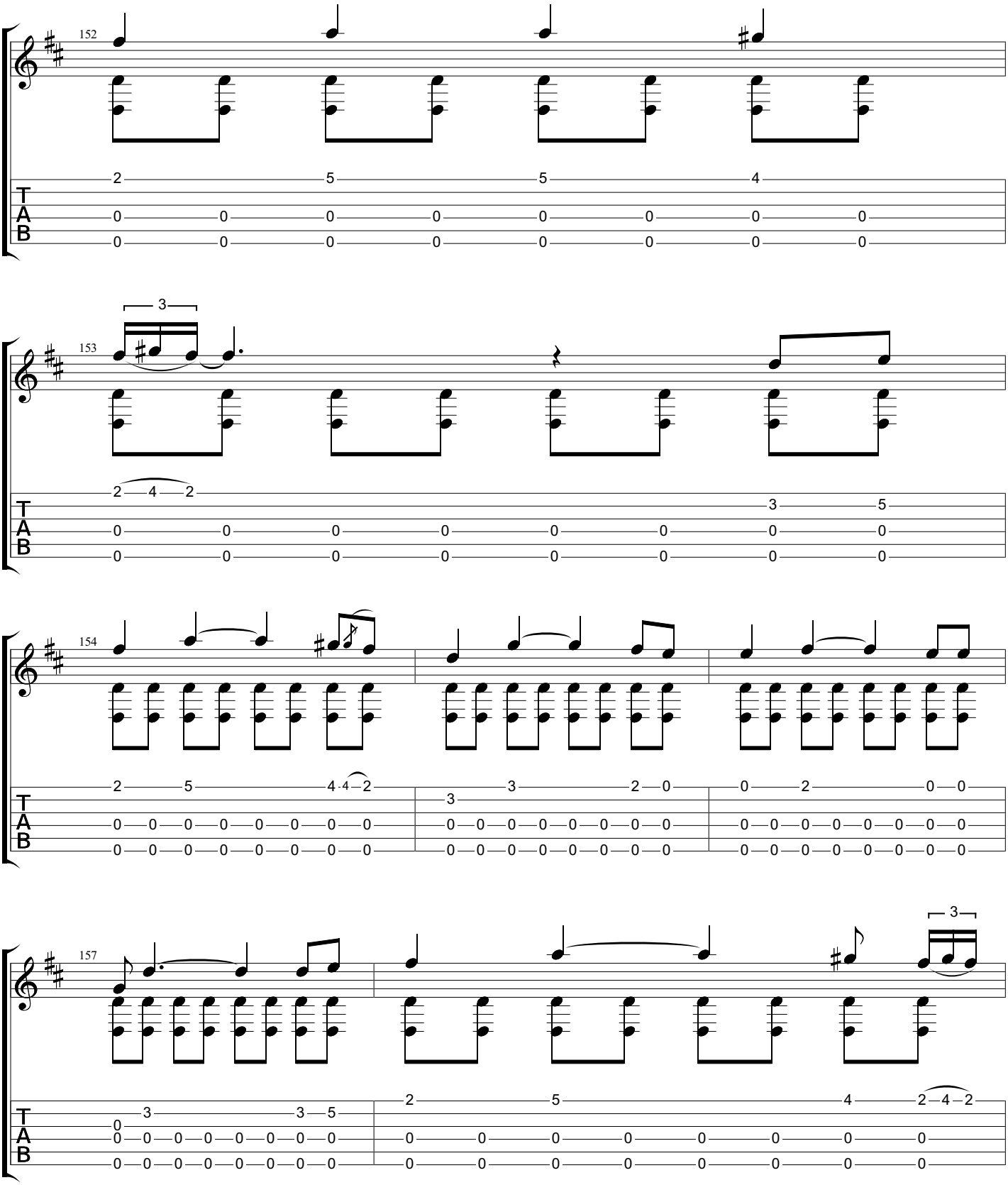
152
153
154
157
T
A
B

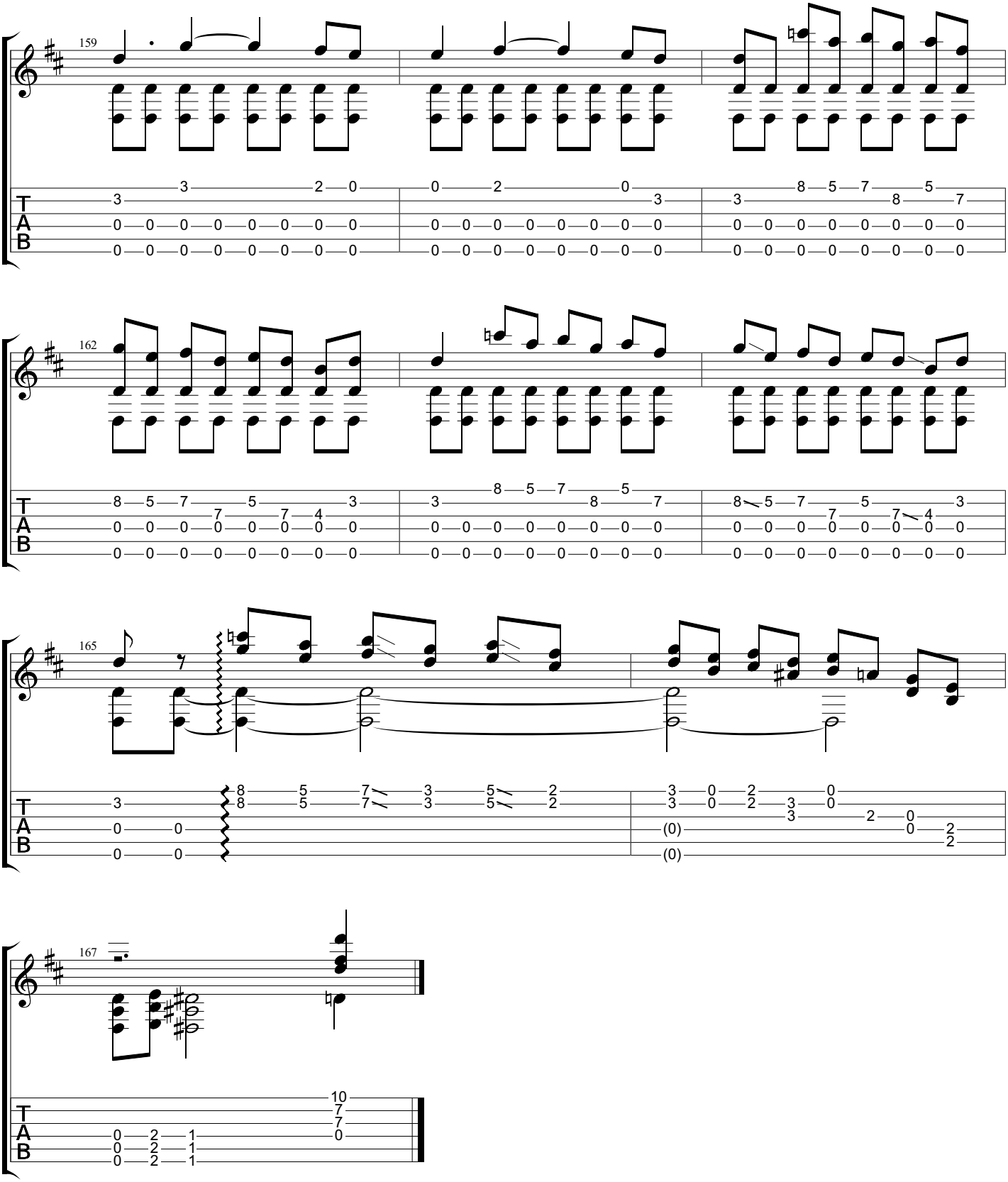
159
162
165
167
T
A
B

Apelo

www.classclef.com

Baden Powell (1937-2000)

Standard tuning

♩ = 50

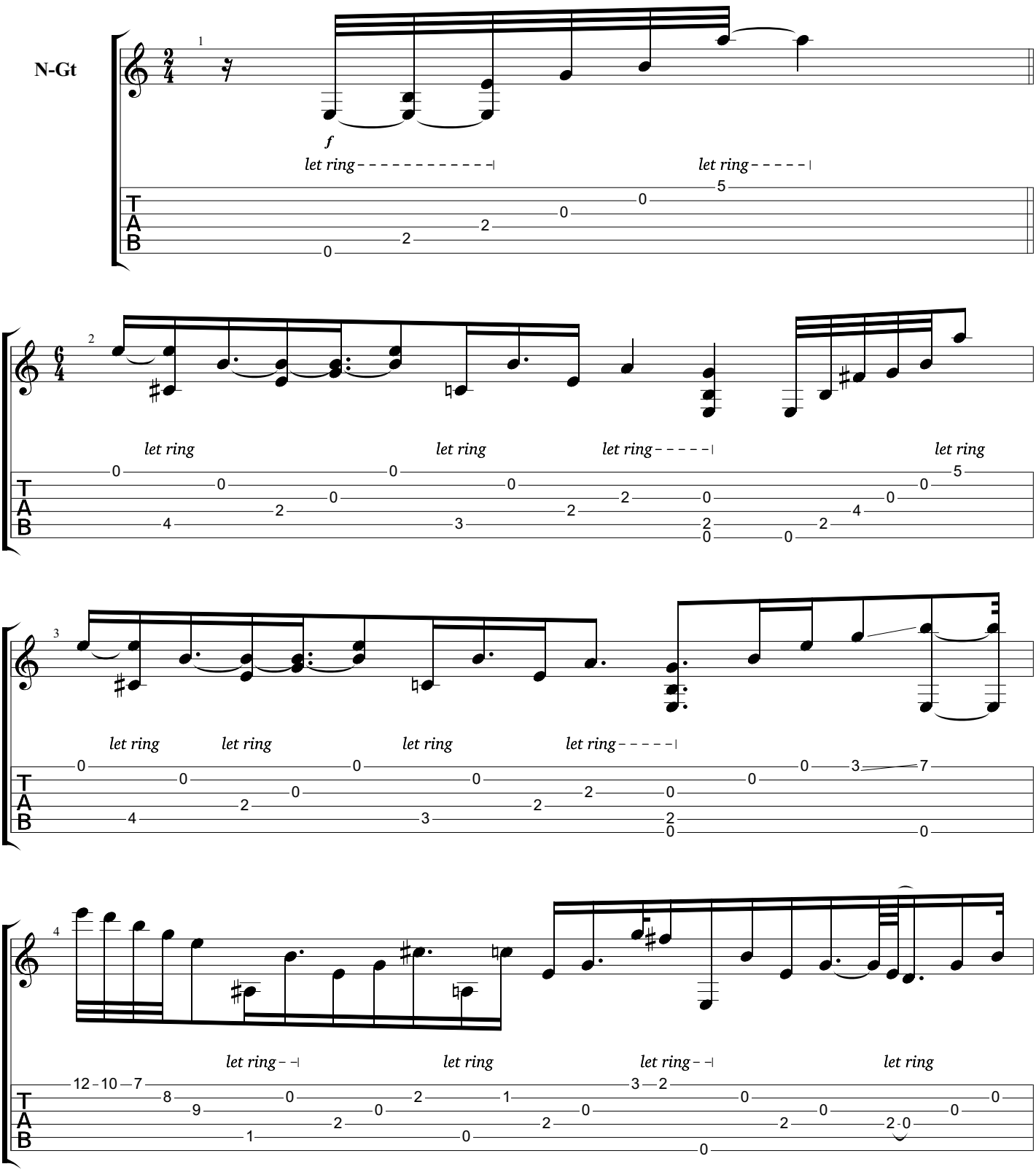

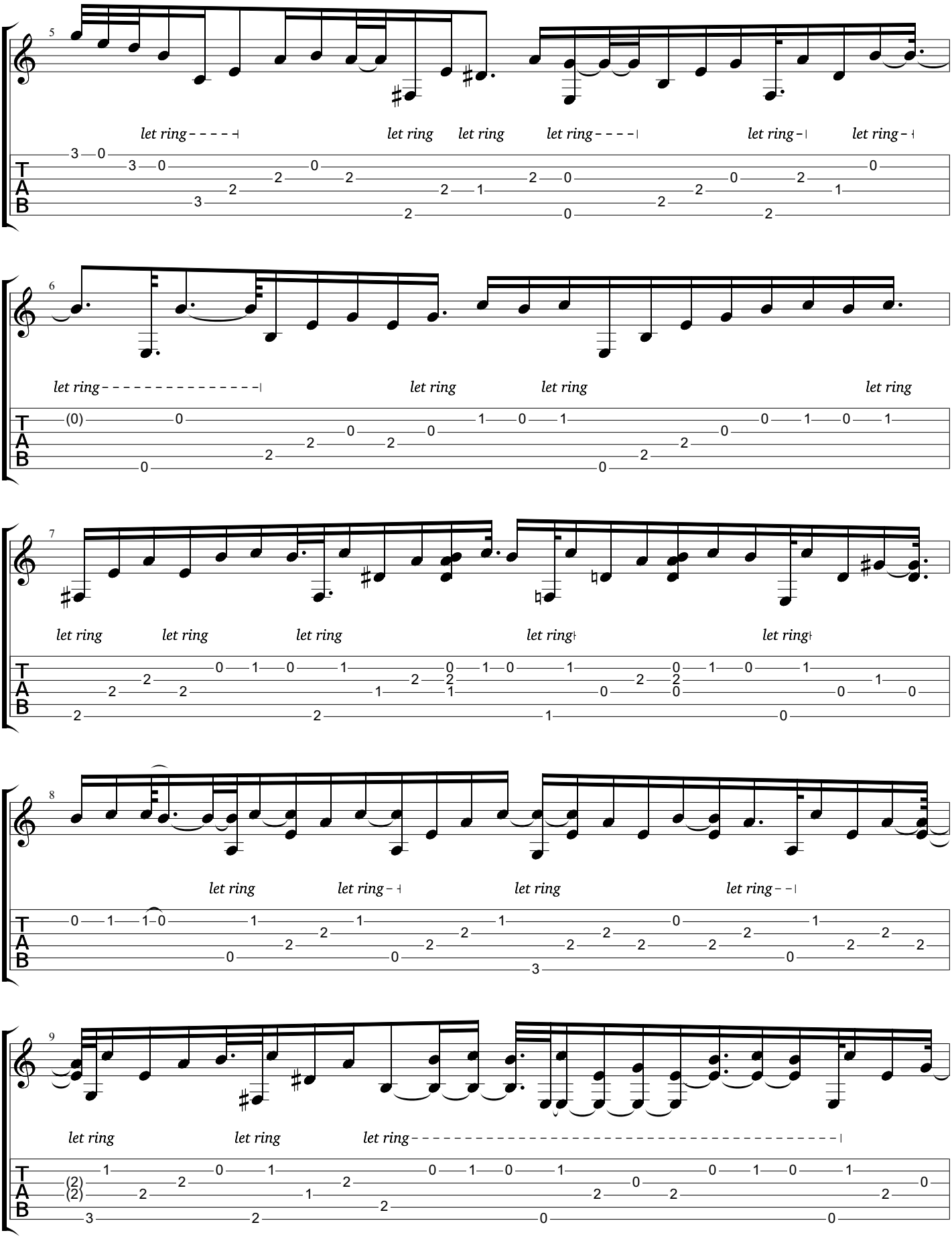
5
let ring
let ring
let ring
let ring
let ring
let ring
6
let ring
let ring
let ring
let ring
7
let ring
let ring
let ring
let ring
let ring
8
let ring
let ring
let ring
let ring
9
let ring
let ring
let ring
T
A
B

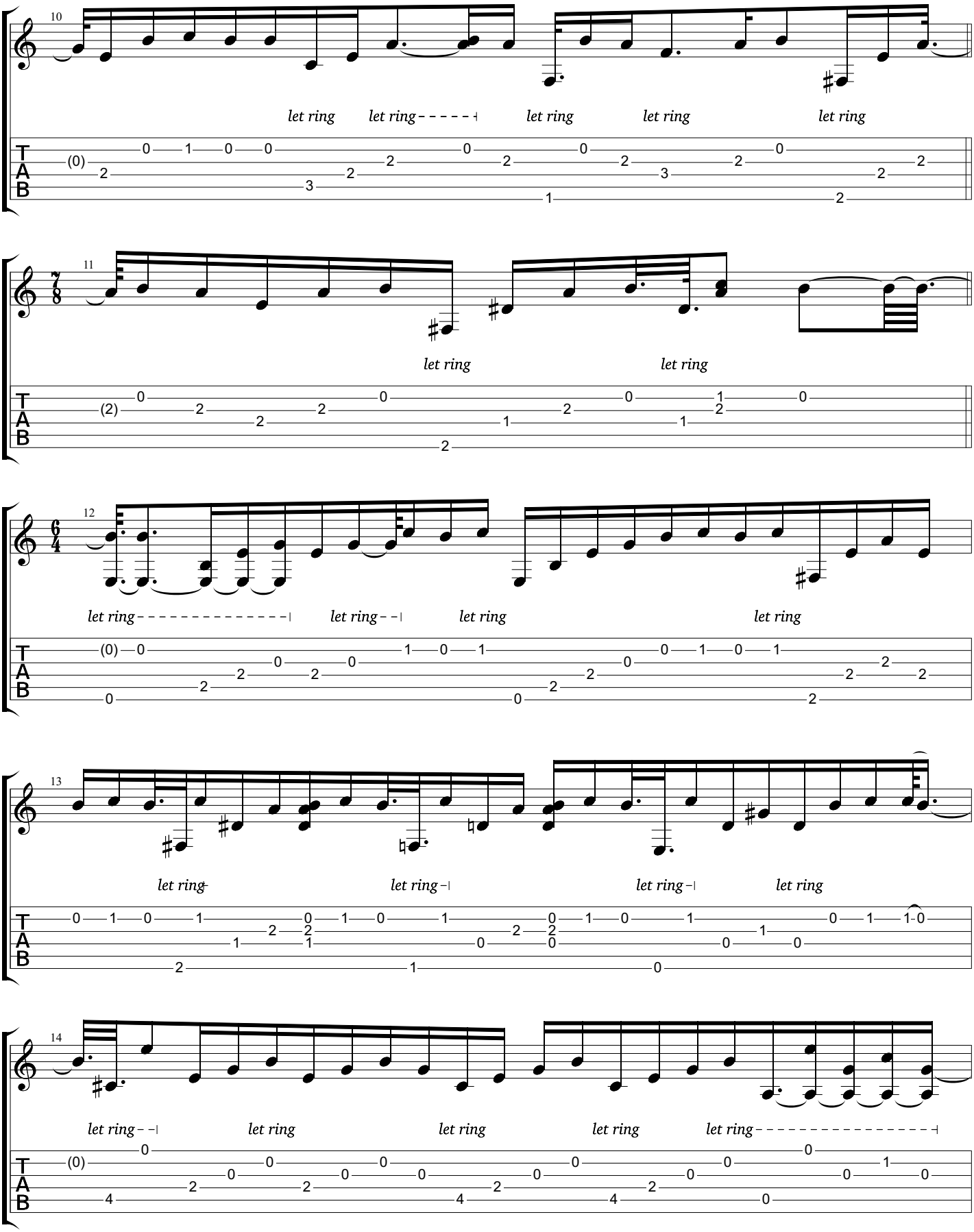
10
let ring
let ring
let ring
let ring
let ring
11
let ring
let ring
12
let ring
let ring
let ring
let ring
13
let ring
let ring
let ring
let ring
14
let ring
let ring
let ring
let ring
let ring

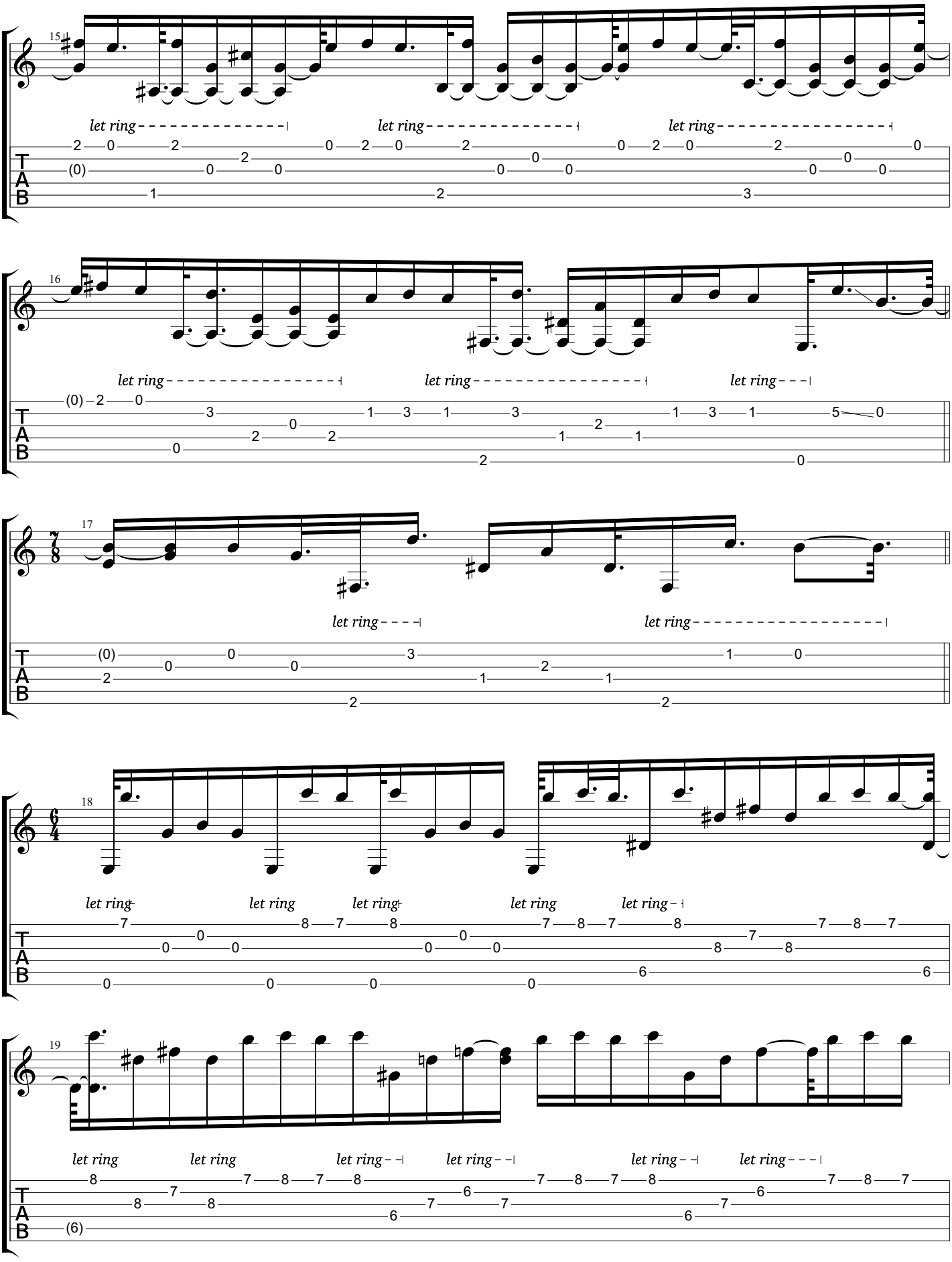
15
let ring
let ring
let ring
16
let ring
let ring
let ring
17
let ring
let ring
18
let ring
let ring
let ring
let ring
let ring
19
let ring
let ring
let ring
let ring
let ring
let ring
T
A
B

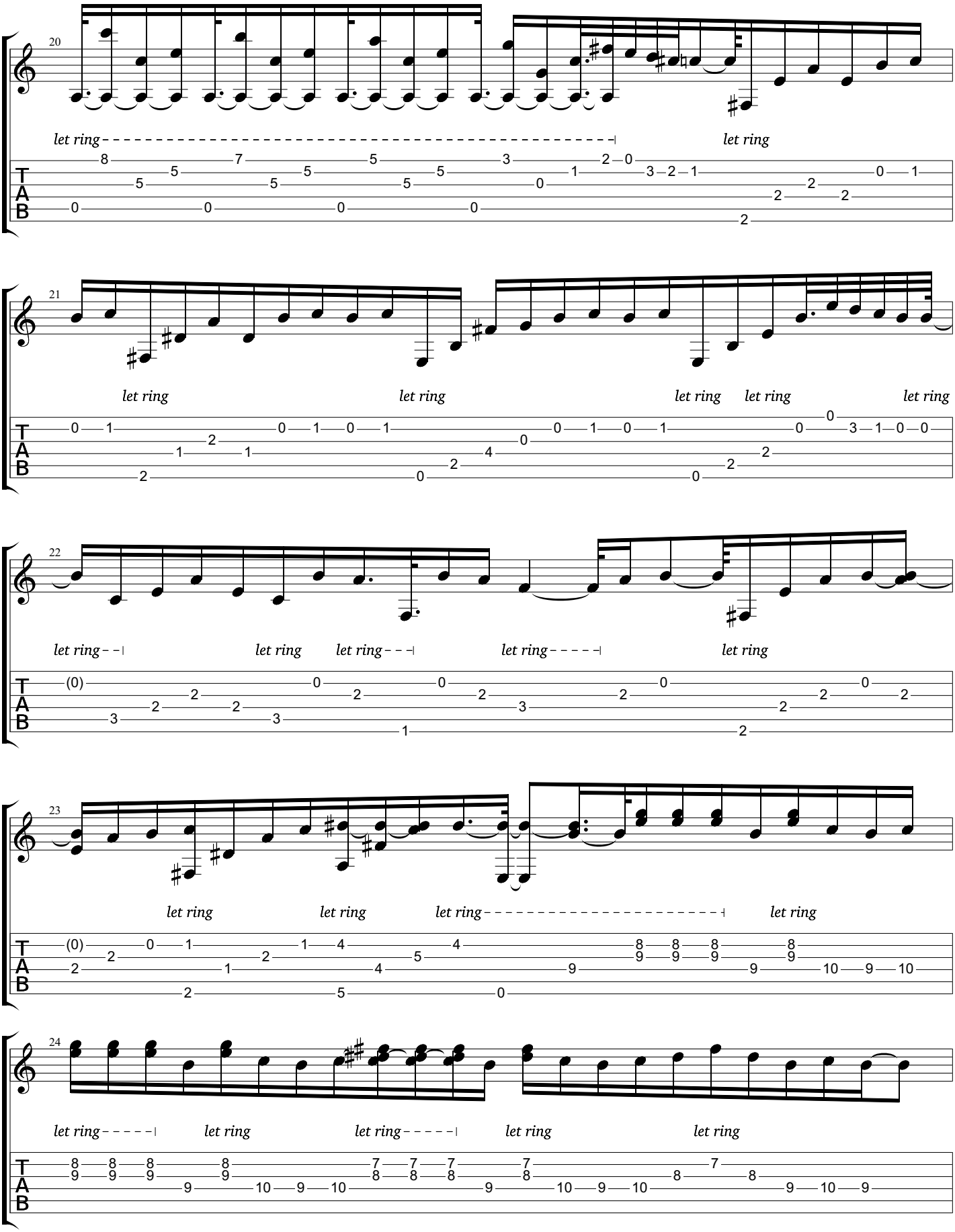
20
let ring
let ring
21
let ring
let ring
let ring
let ring
let ring
22
let ring
let ring
let ring
let ring
let ring
23
let ring
let ring
let ring
let ring
24
let ring
let ring
let ring
let ring
let ring
T
A
B

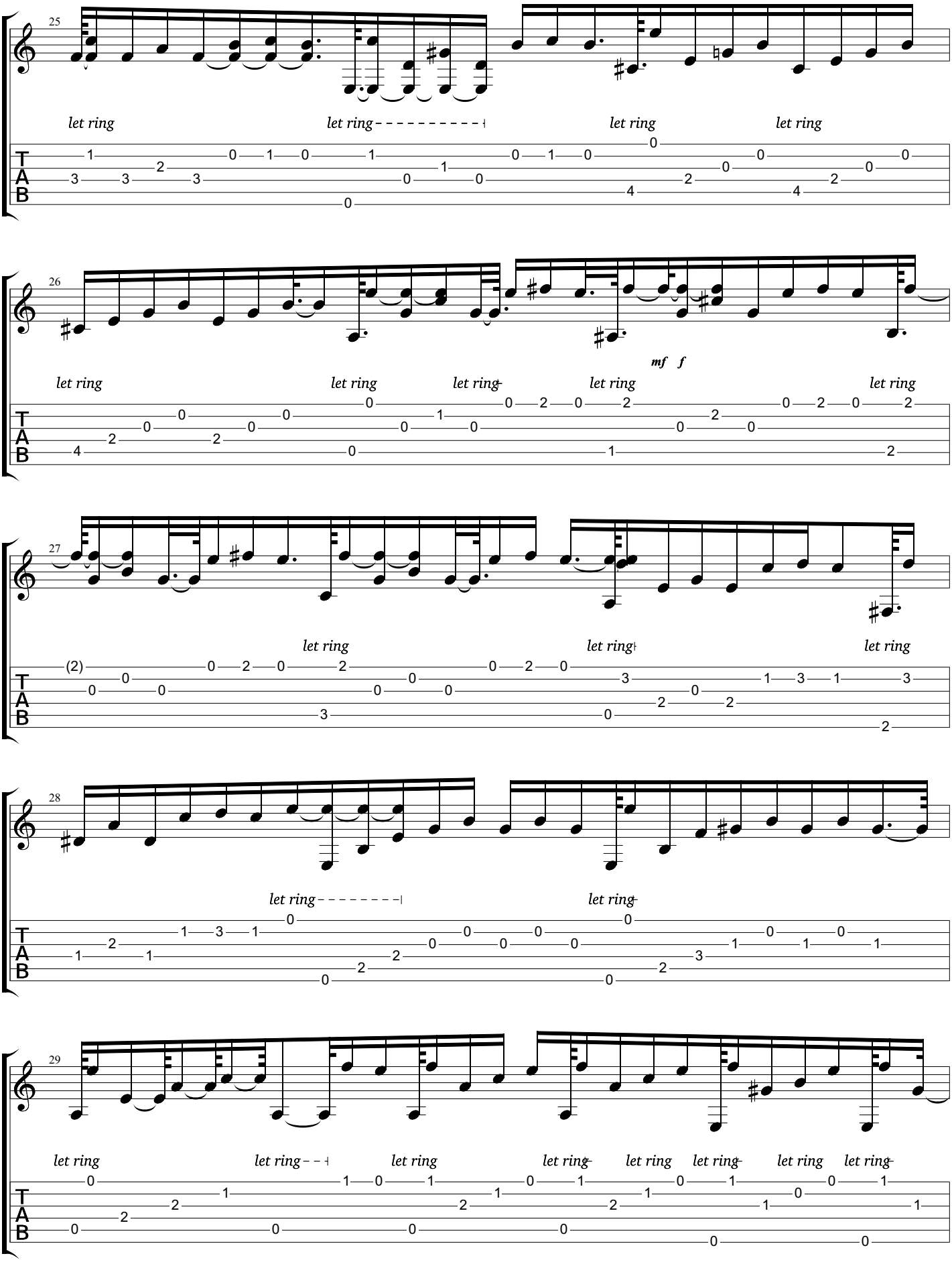
25
let ring
let ring
let ring
let ring
26
let ring
let ring
let ring
let ring
let ring
mf
f
27
let ring
let ring
let ring
28
let ring
let ring
29
let ring
let ring
let ring
let ring
let ring
let ring
let ring
let ring
T
A
B

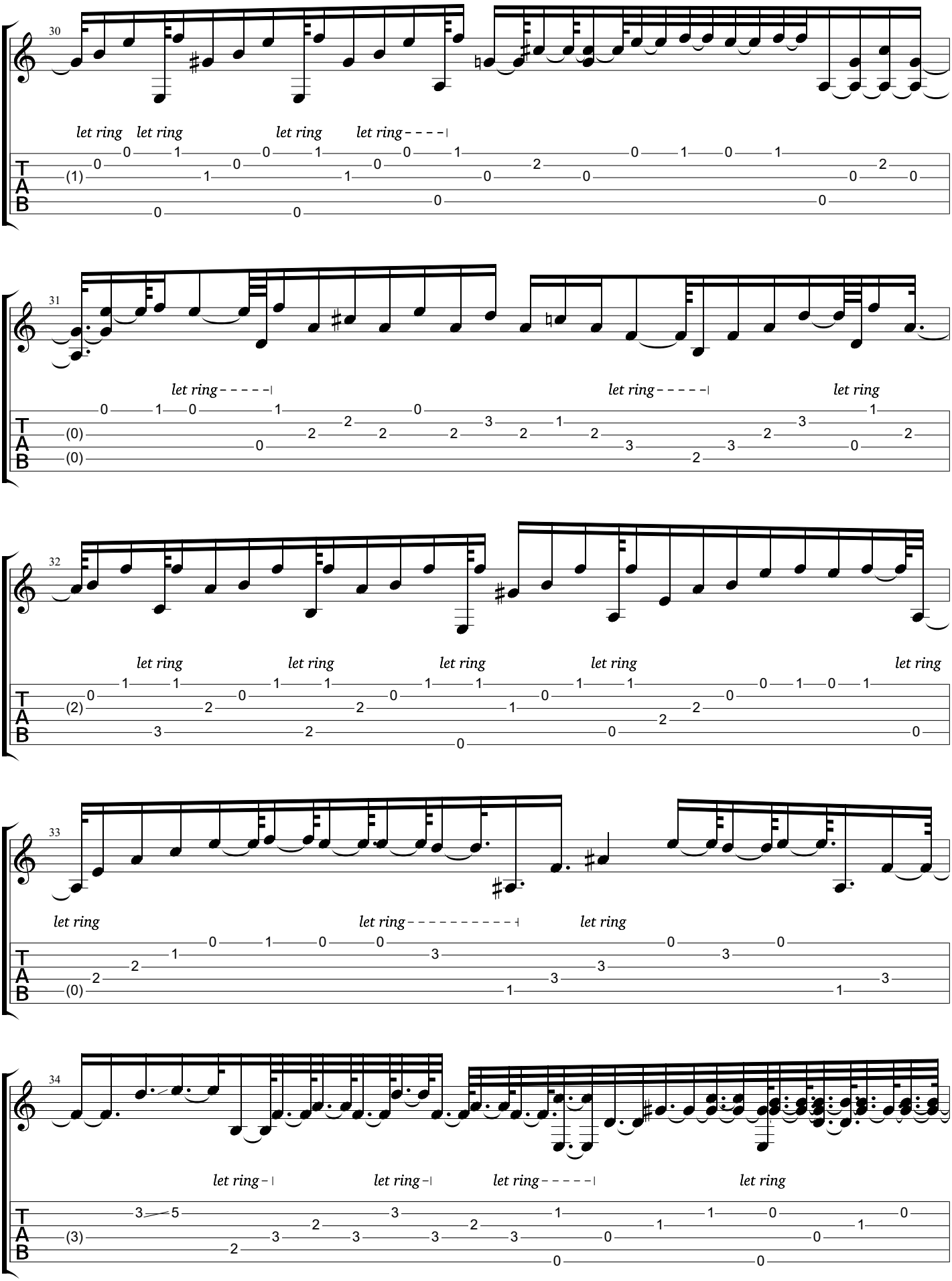
30
let ring let ring let ring let ring
31
let ring let ring let ring
32
let ring let ring let ring let ring let ring
33
let ring let ring let ring
34
let ring let ring let ring let ring
T
A
B

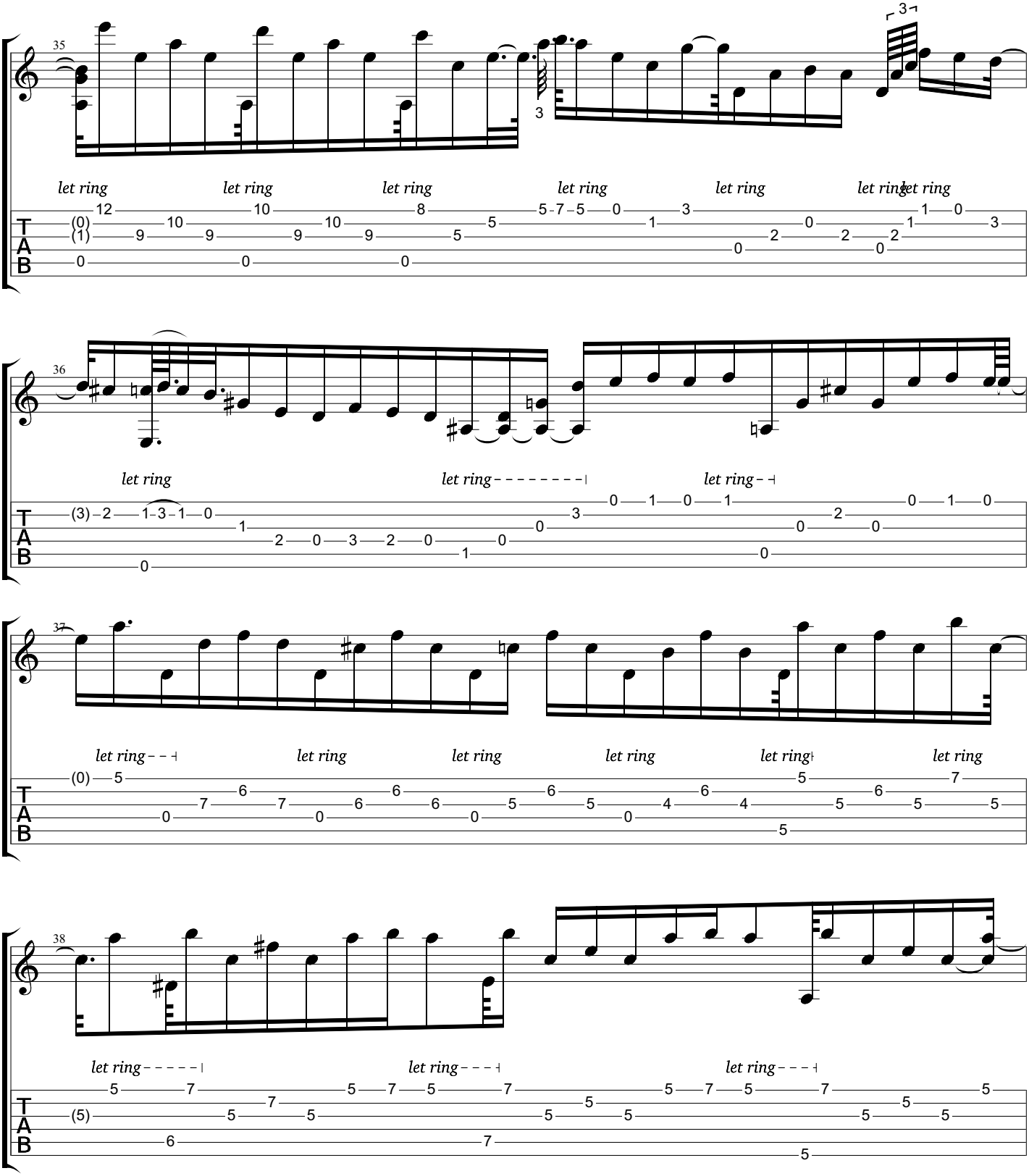
35
let ring
let ring
let ring
let ring
let ring
let ring
let ring
36
let ring
let ring
let ring
37
let ring
let ring
let ring
let ring
let ring
let ring
38
let ring
let ring
let ring
T
A
B

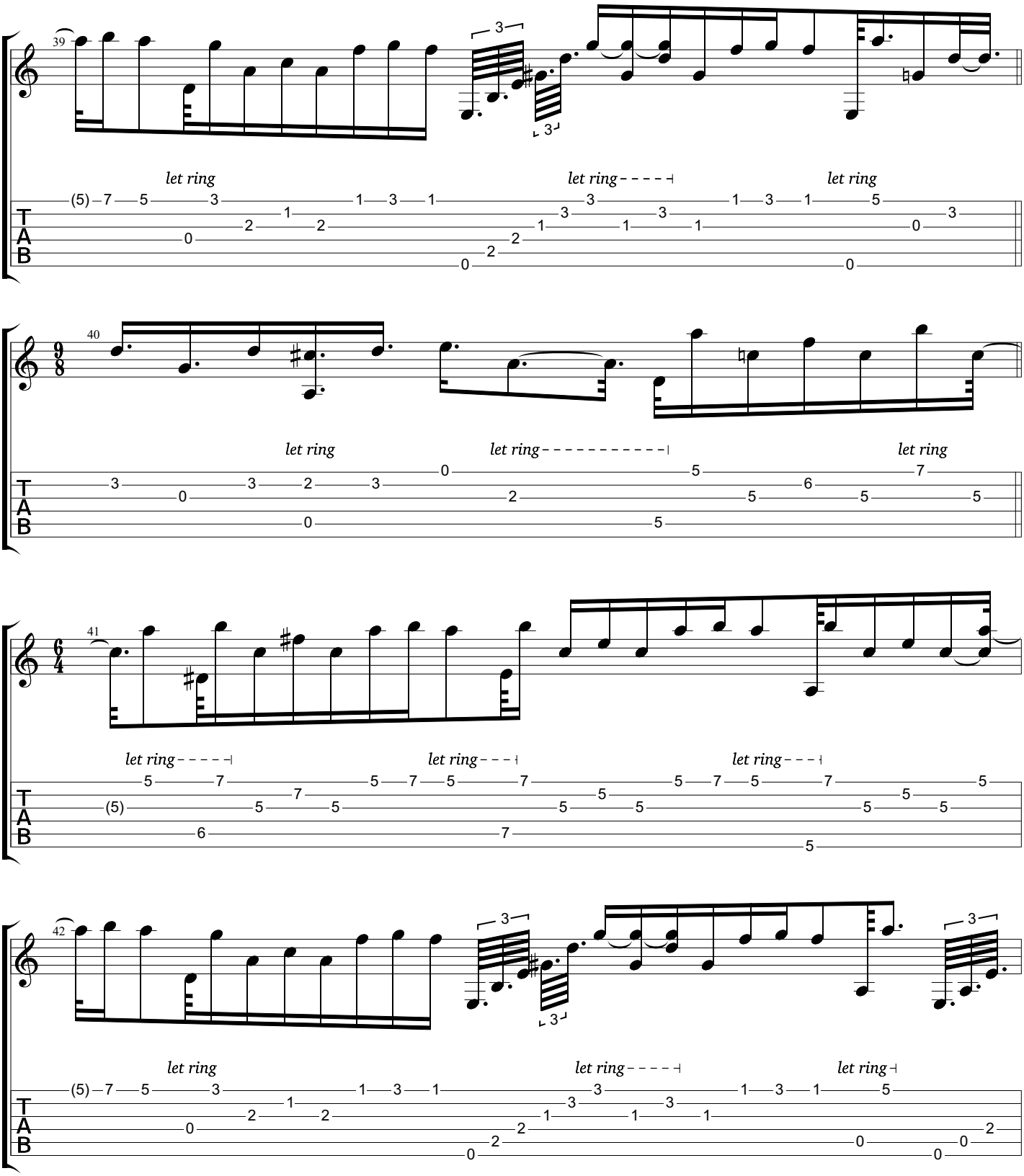
39
let ring
let ring
let ring
40
let ring
let ring
let ring
41
let ring
let ring
let ring
42
let ring
let ring
let ring

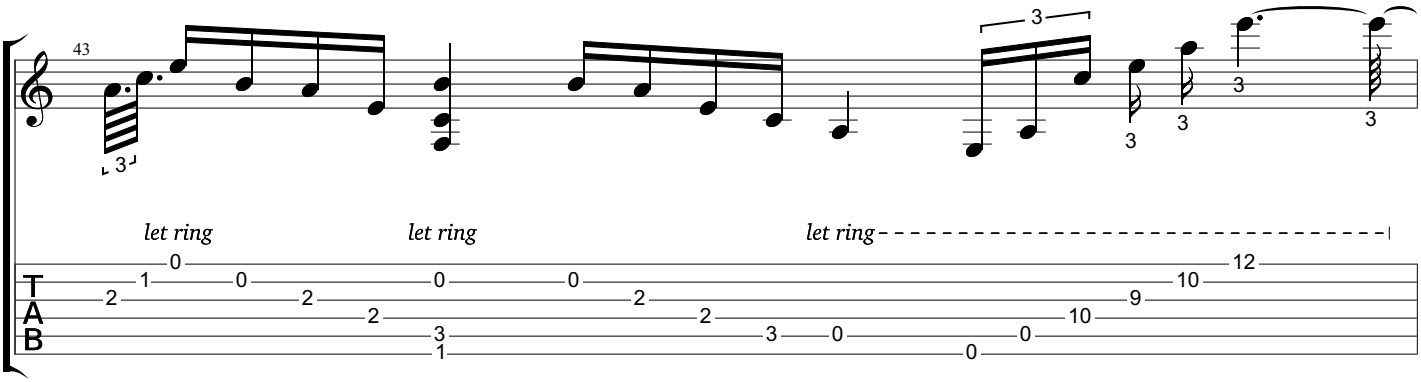
43
let ring
let ring
let ring
T
A
B

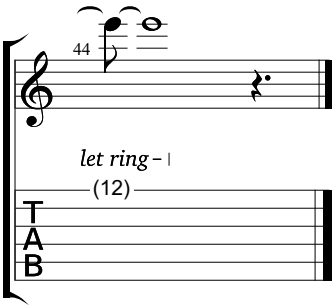
44
let ring
(12)
T
A
B

Abismo De Rosas

www.classclef.com

Baden Powell (1937-2000)

Nosso Baden 1980

Music by Canhoto
Tabbed by BrazilOnGuitar

Standard tuning

♩ = **100**

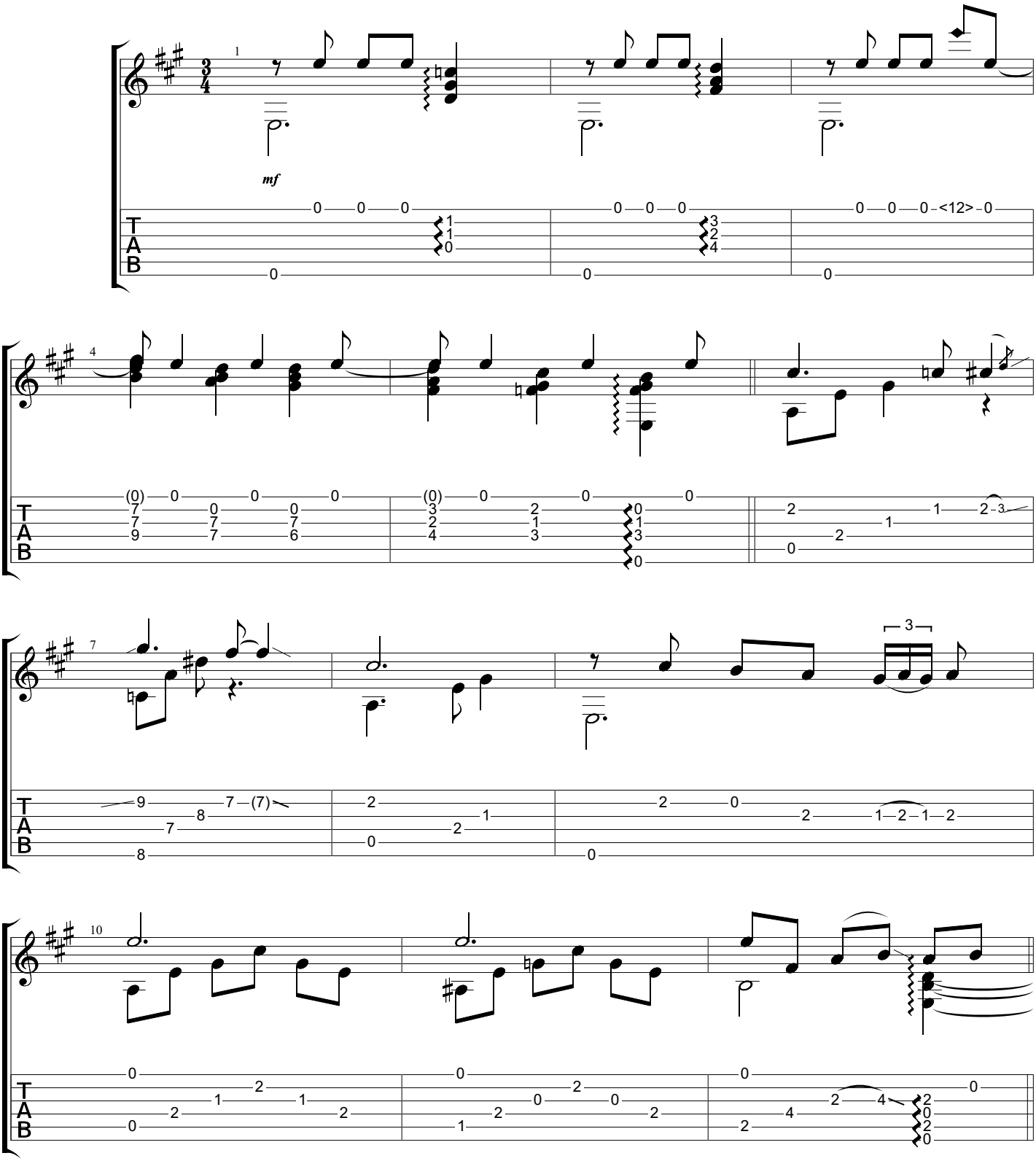

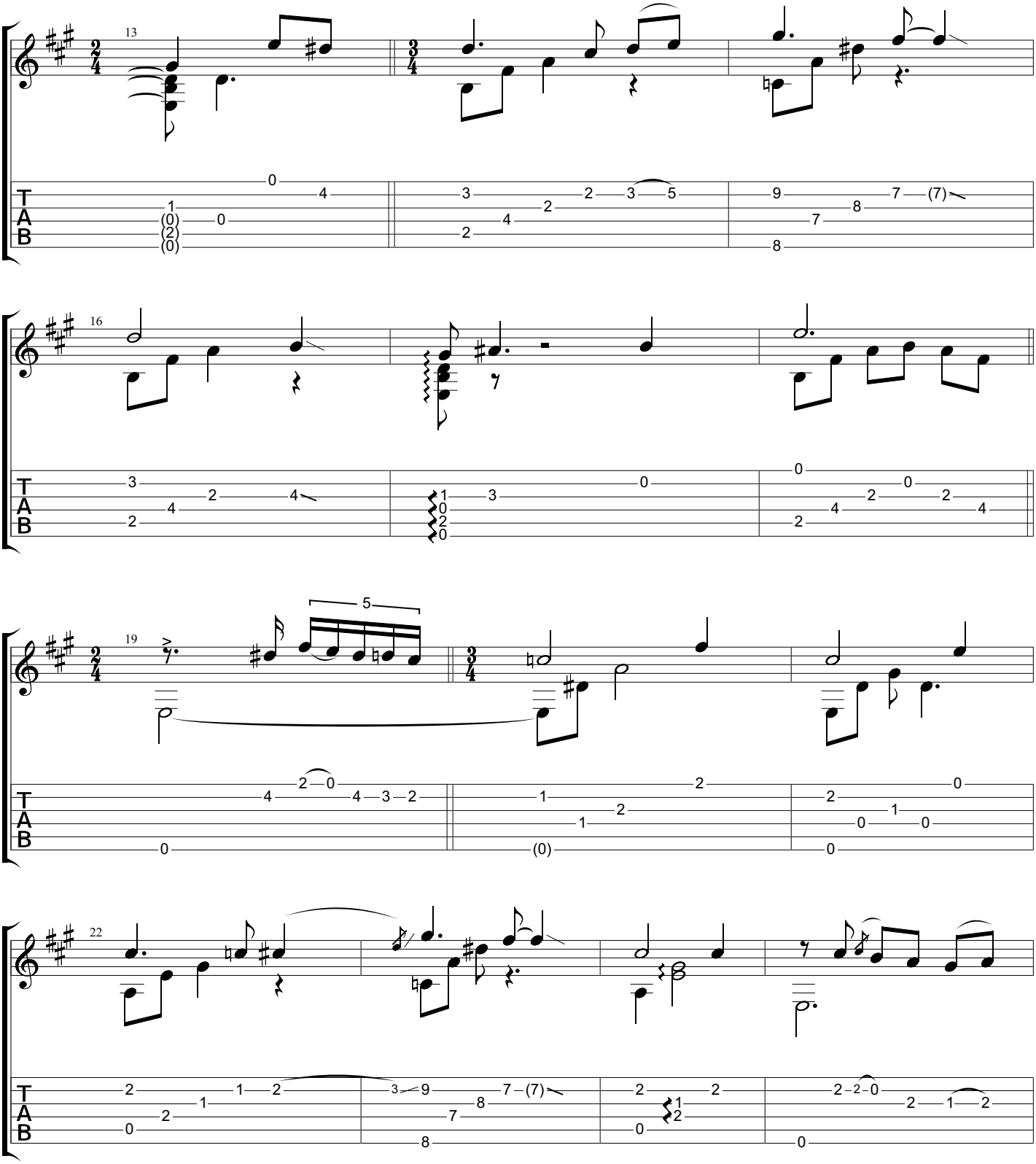
13
16
19
5
22
T
A
B

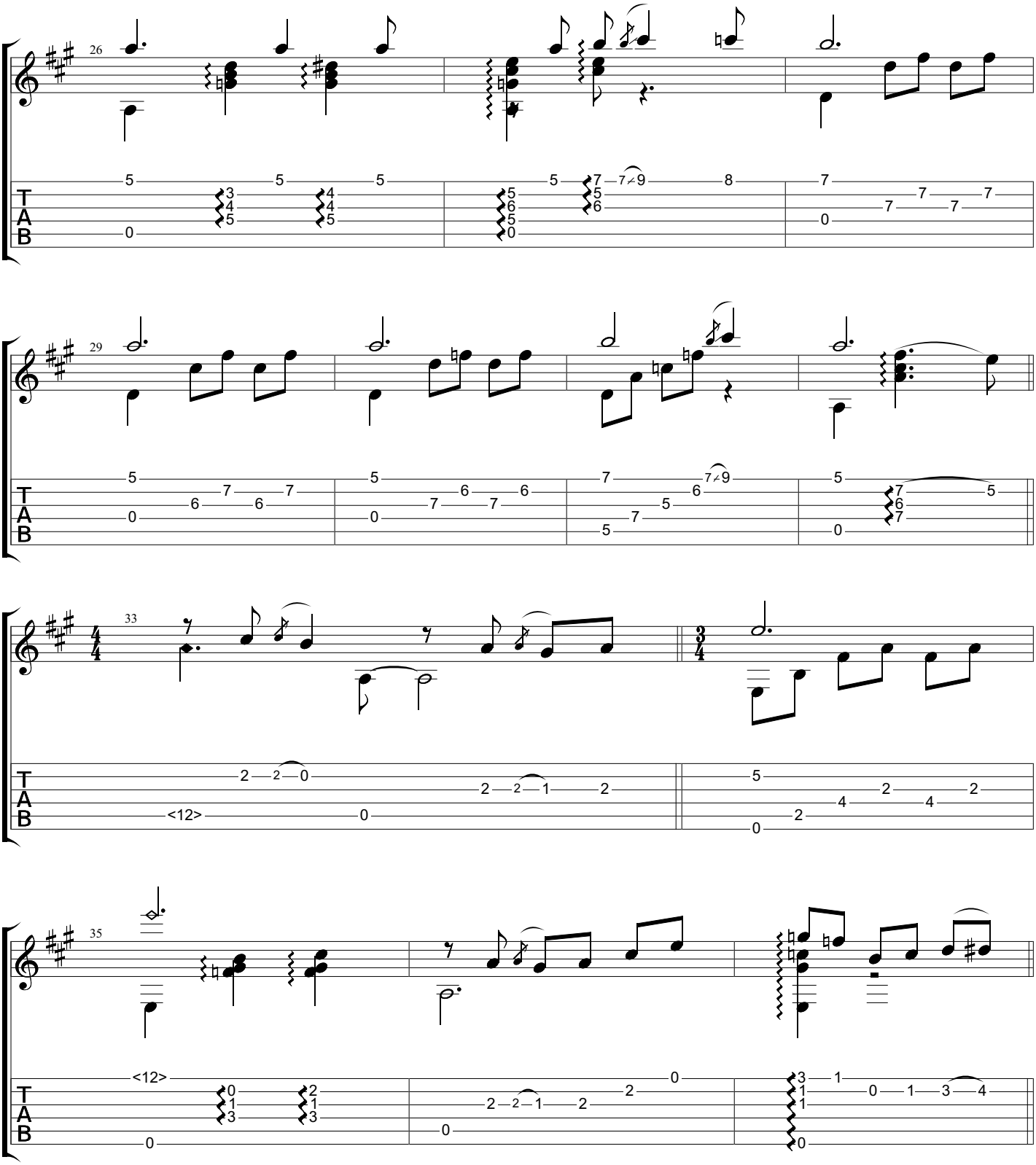
26
29
33
35
T
A
B

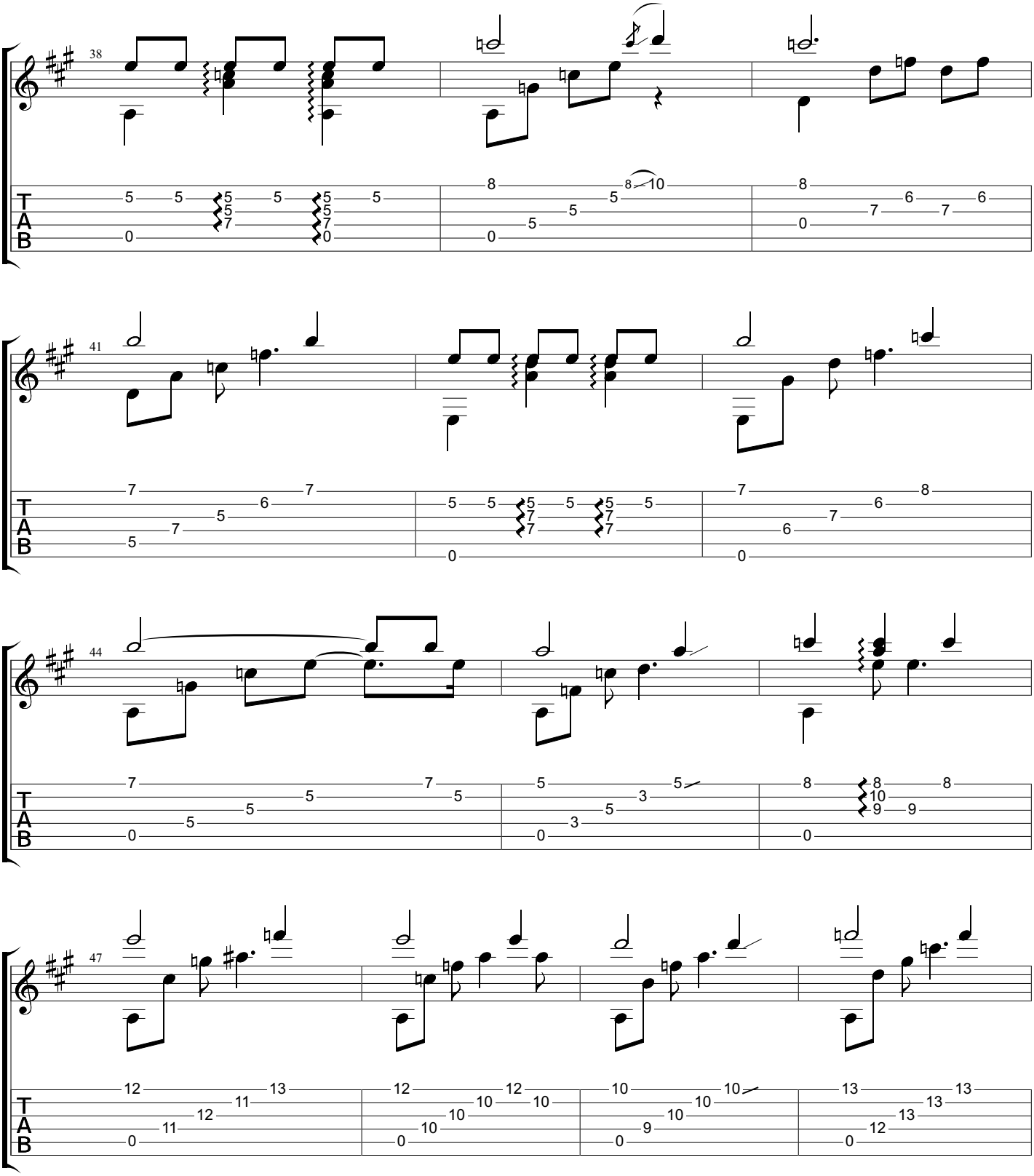
38
41
44
47
T
A
B

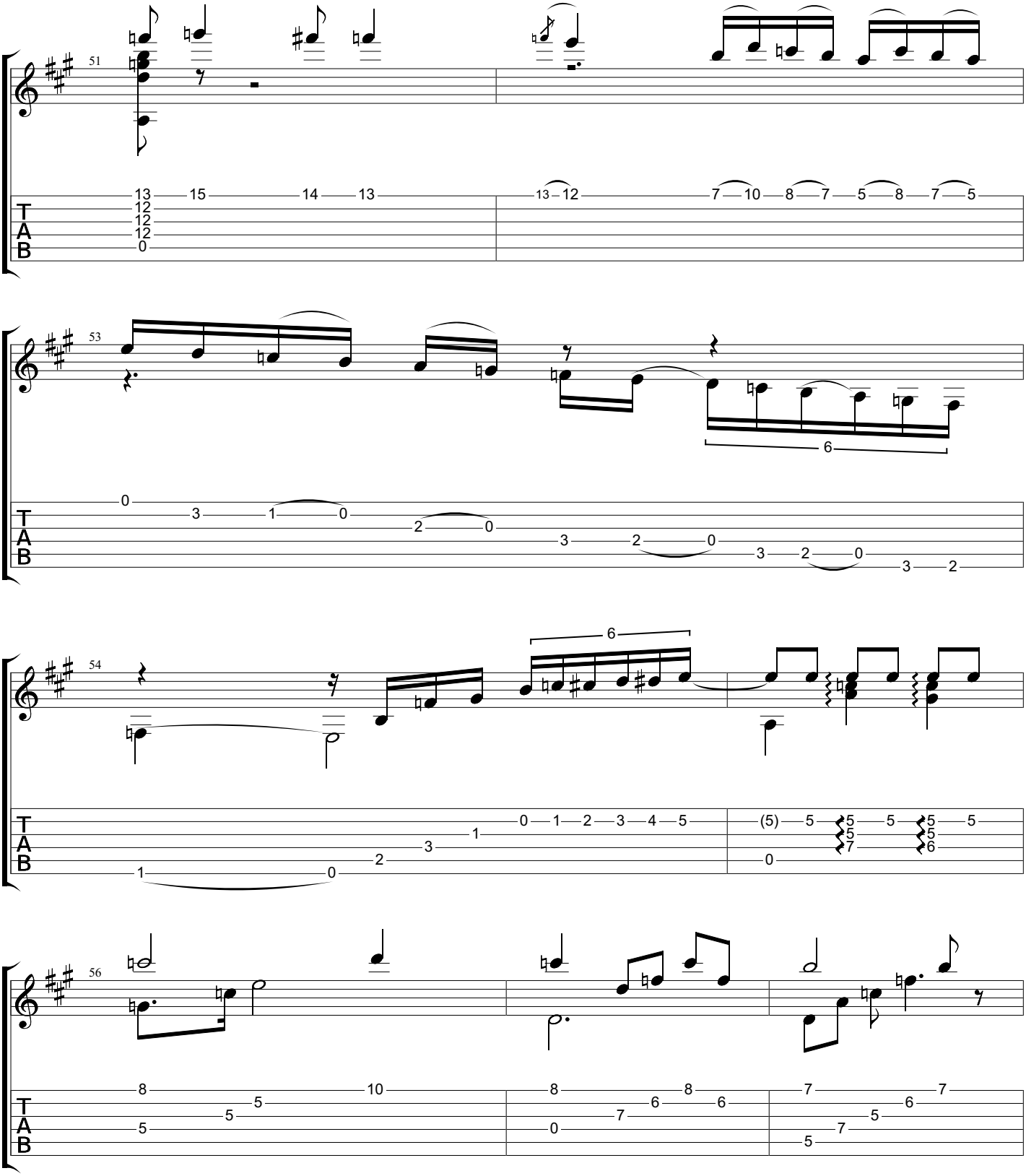
51
53
54
56
T
A
B

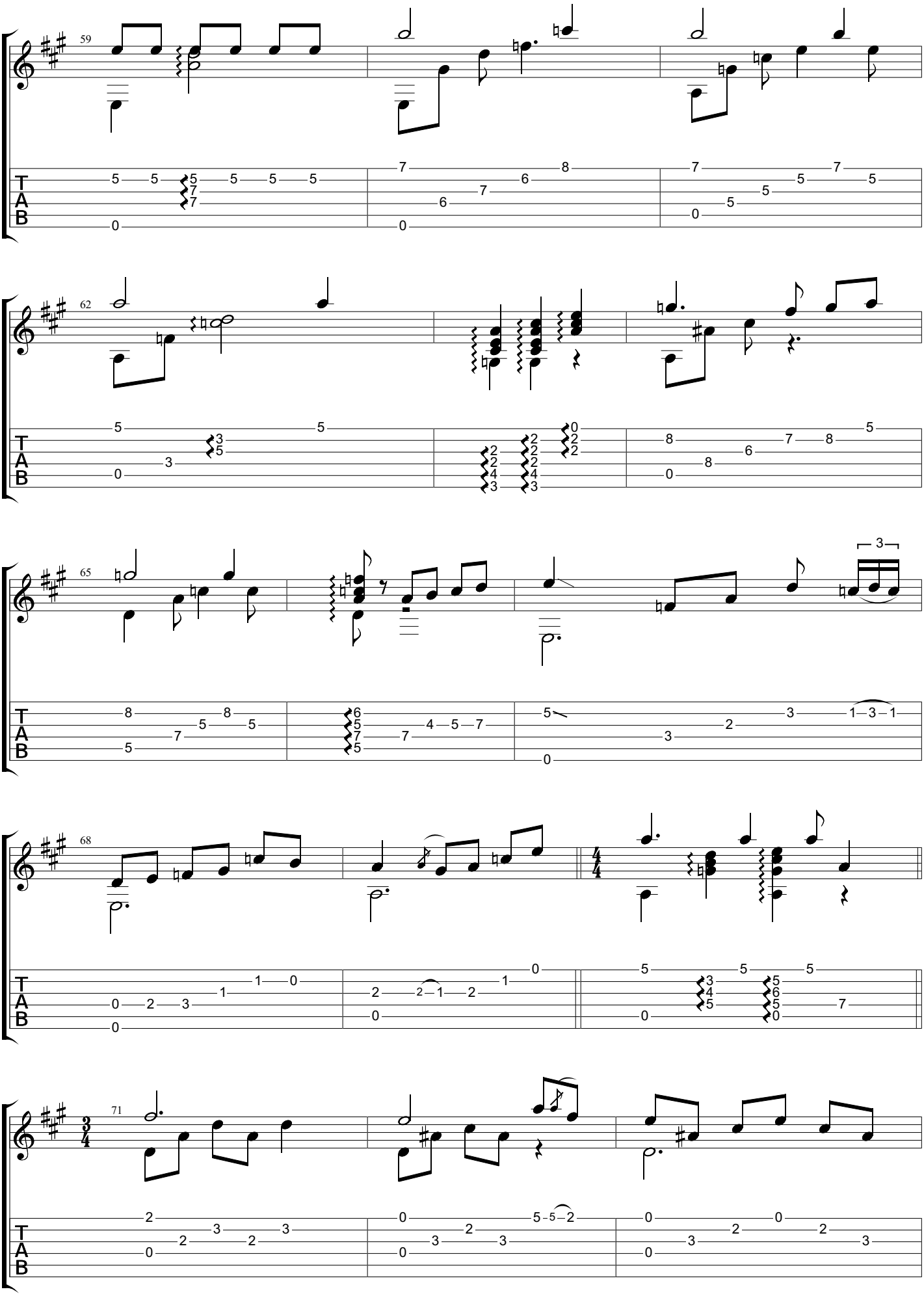
59
62
65
68
71
T
A
B

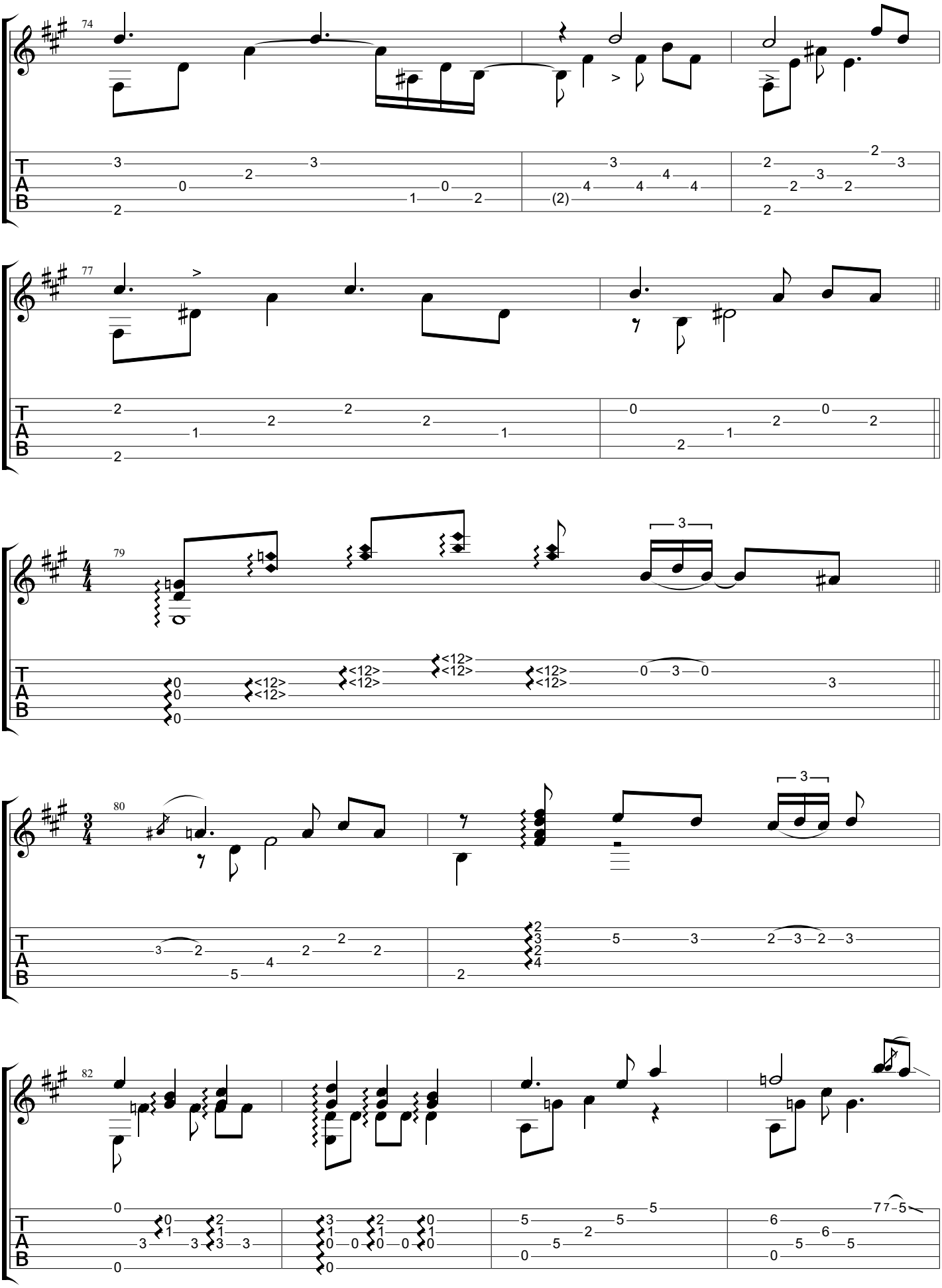
74
77
79
80
82
T
A
B

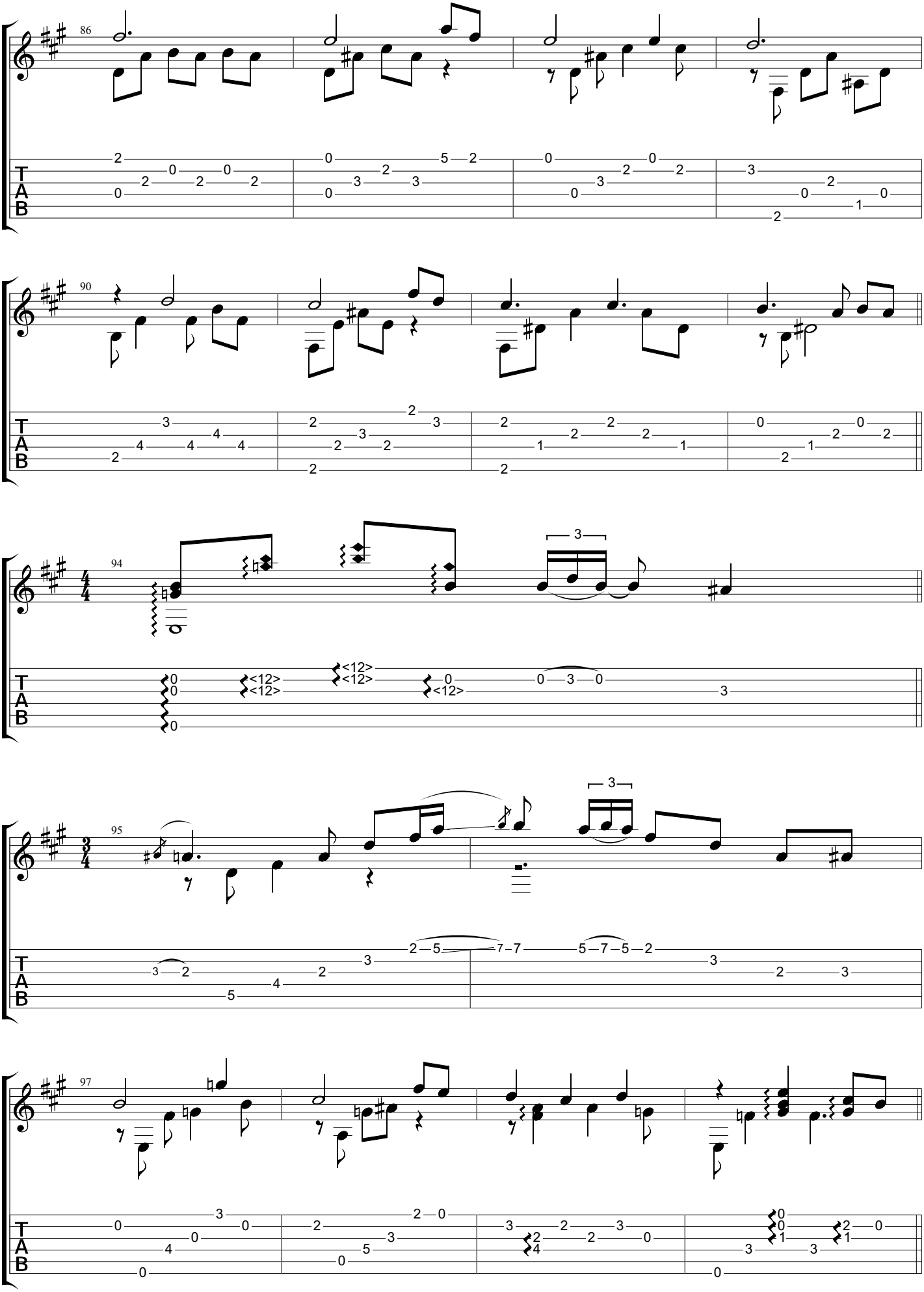
86
90
94
95
97
T
A
B

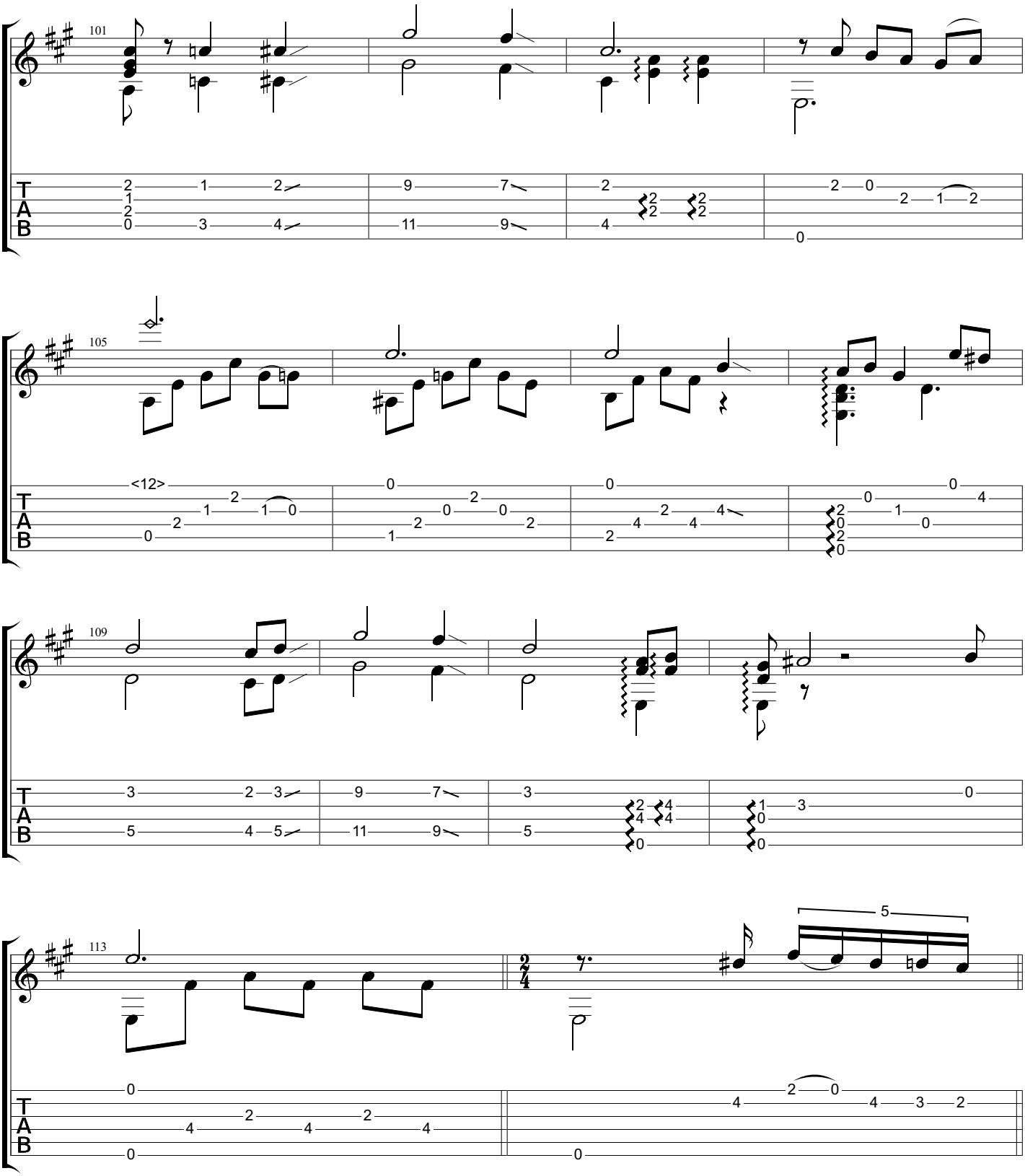
101
105
109
113
T
A
B

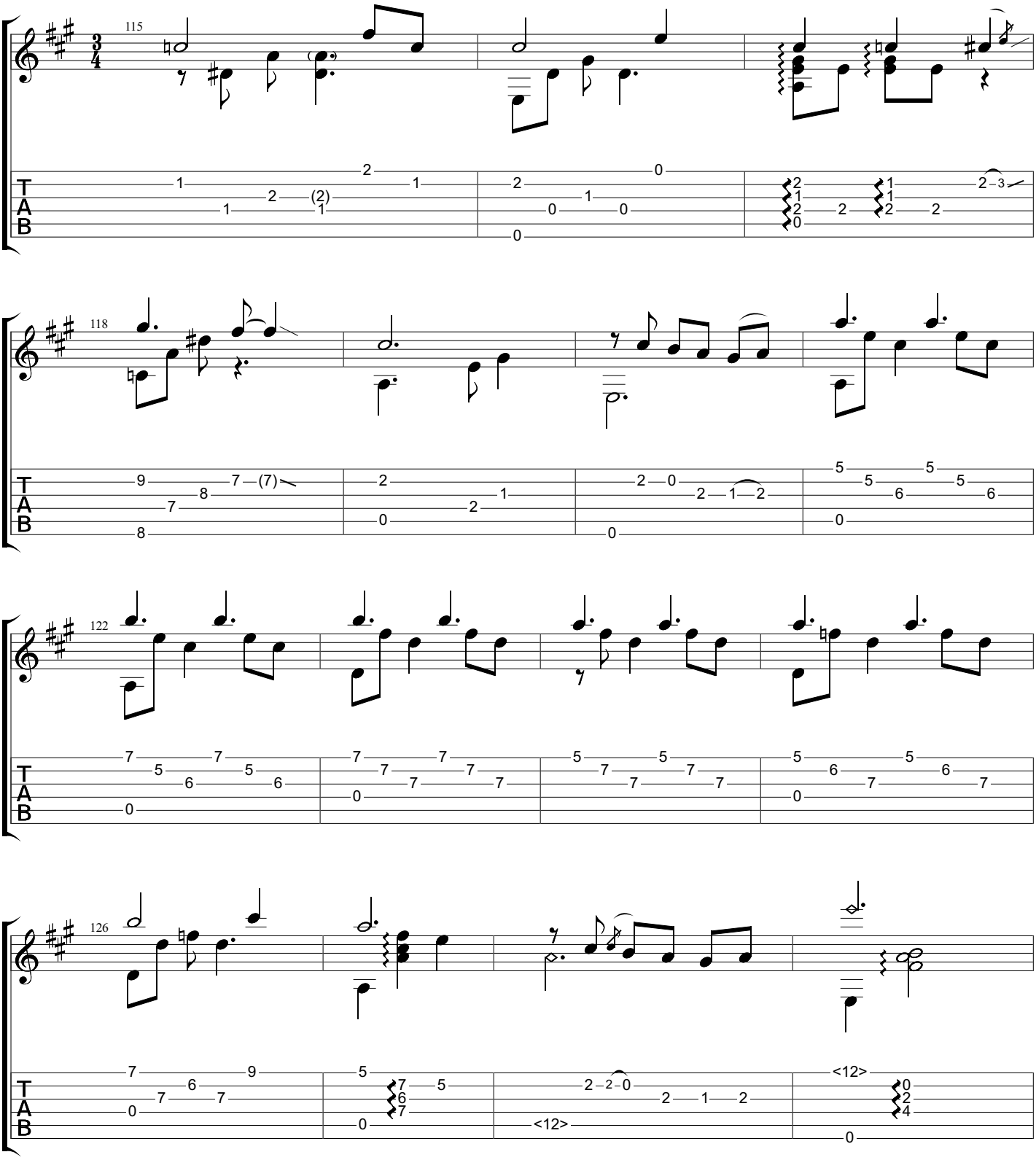
115
118
122
126
T
A
B

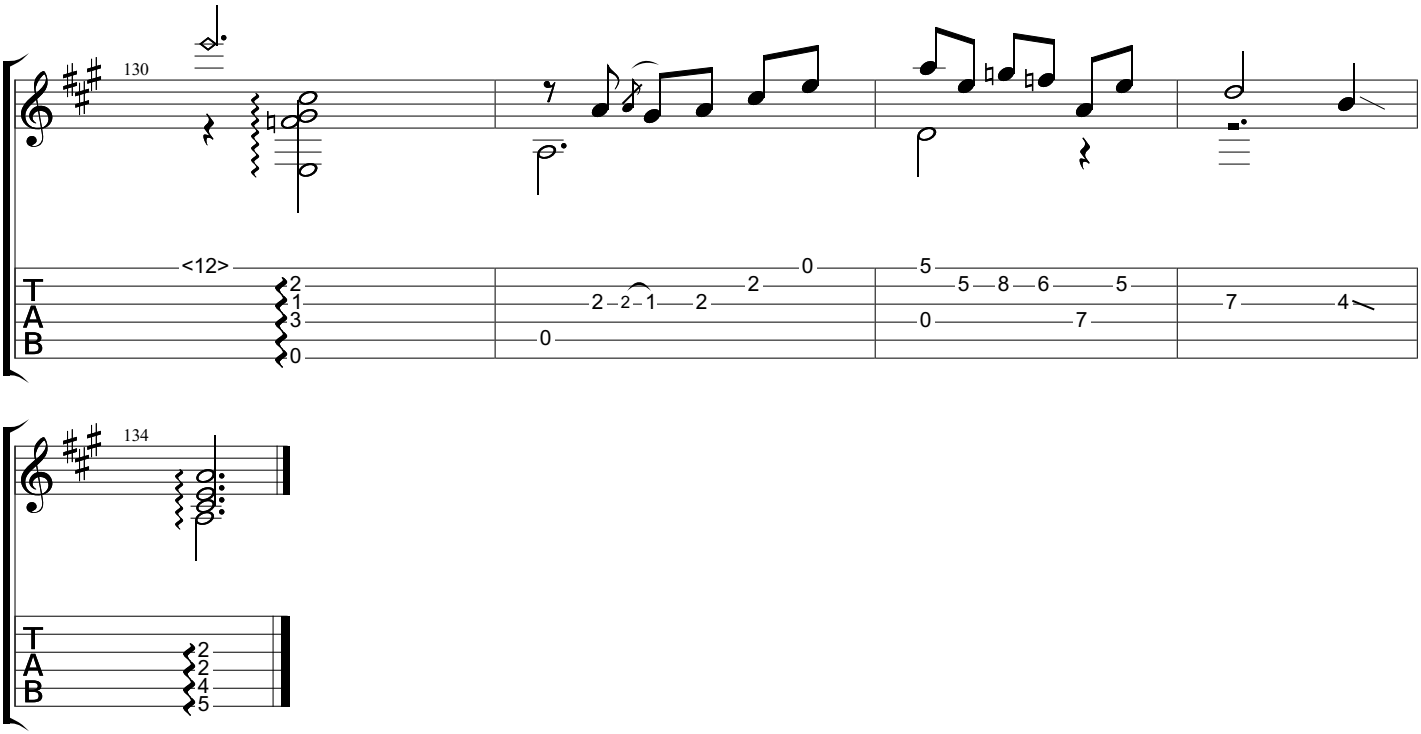
130
<12>
T
A
B
134

A primera vez

www.classclef.com

Baden Powell (1937-2000)

Baden Powell Quartet No. 1 (1970)

Words by Armando Marçal

Music by Alcebíades Maia Barcelos (Bide)

Tabbed by BrazilOnGuitar

Standard tuning

♩ = **80**

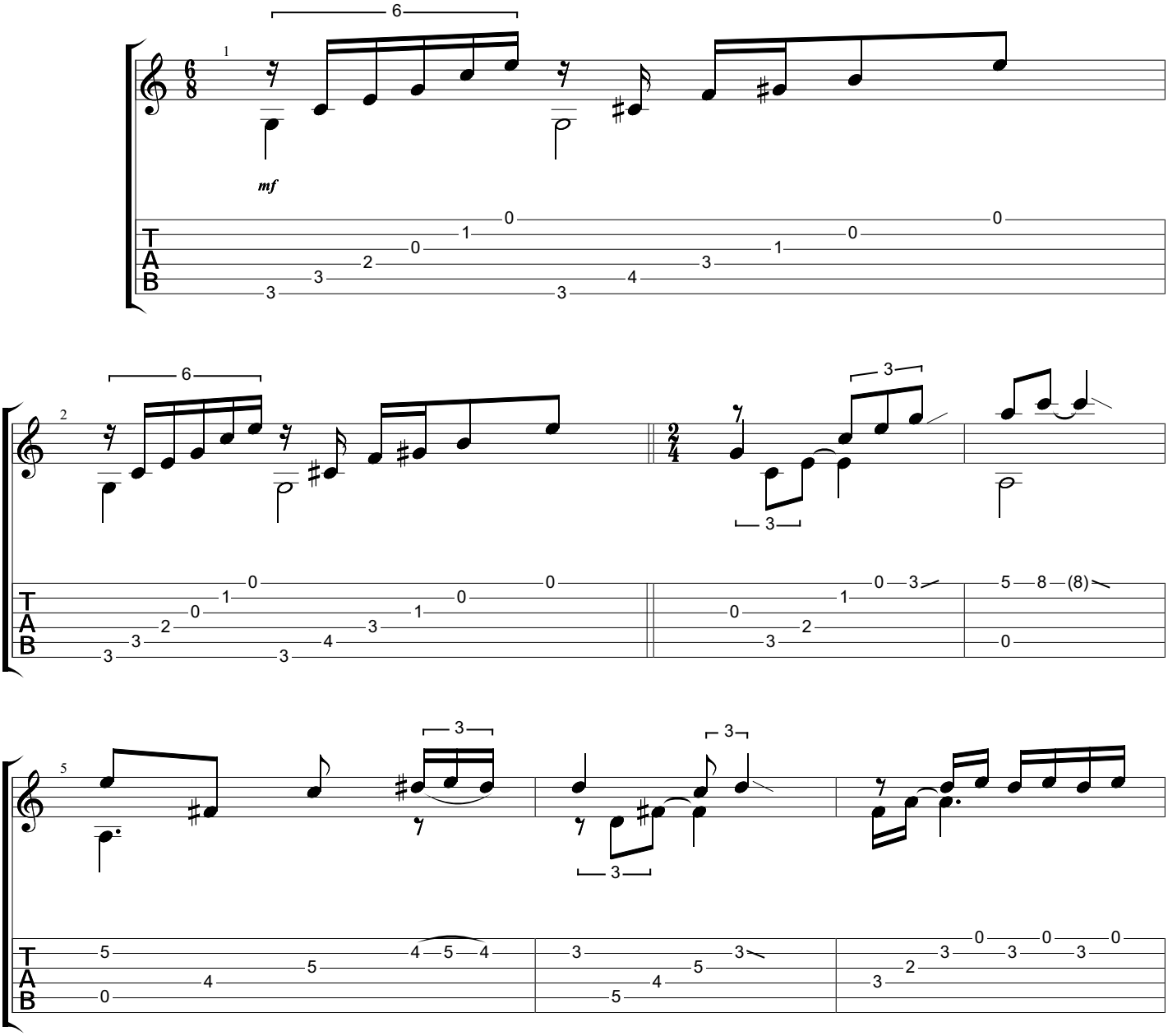

Copyright
All Rights Reserved - International Copyright Secured

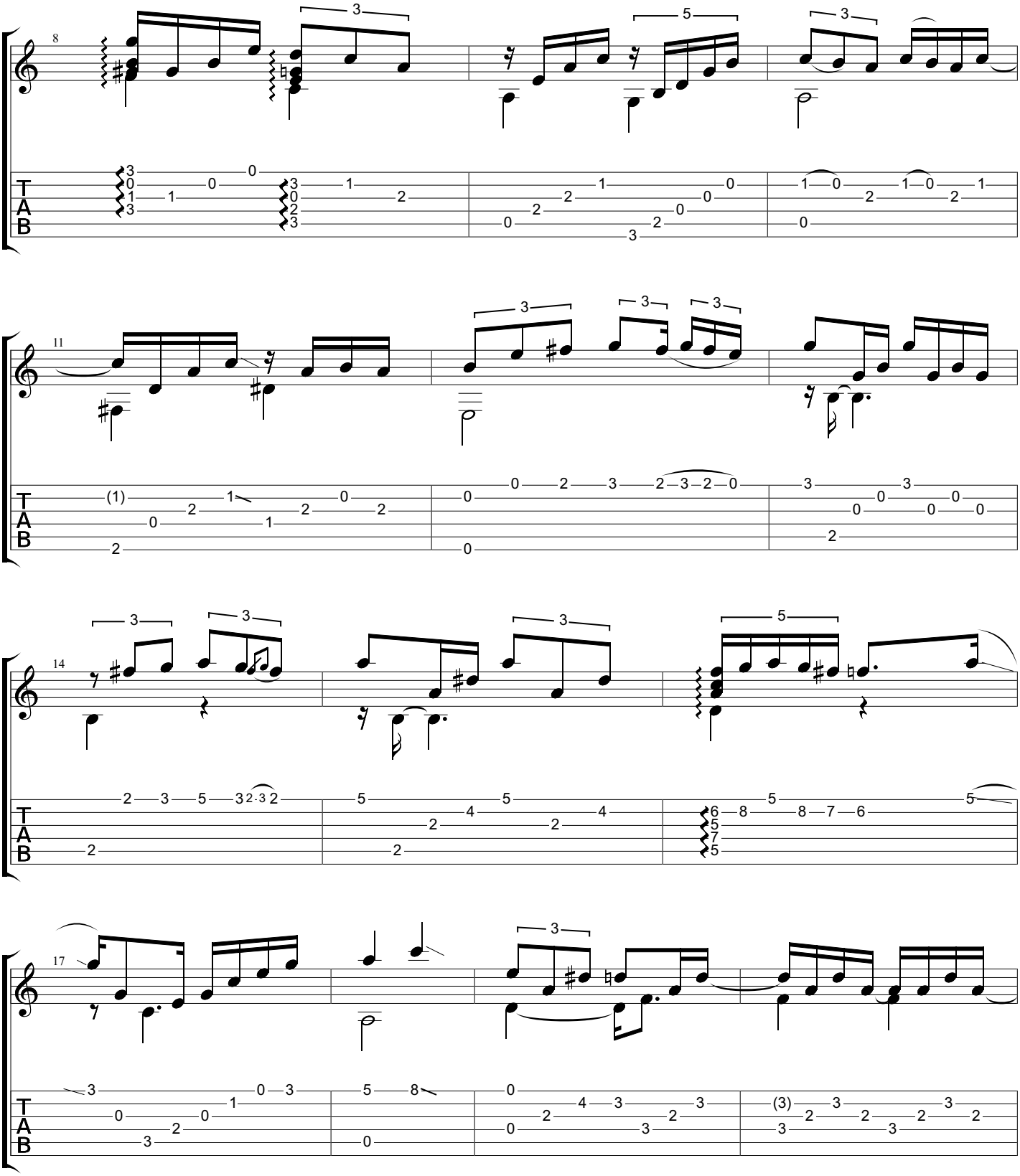
8
11
14
17
T
A
B

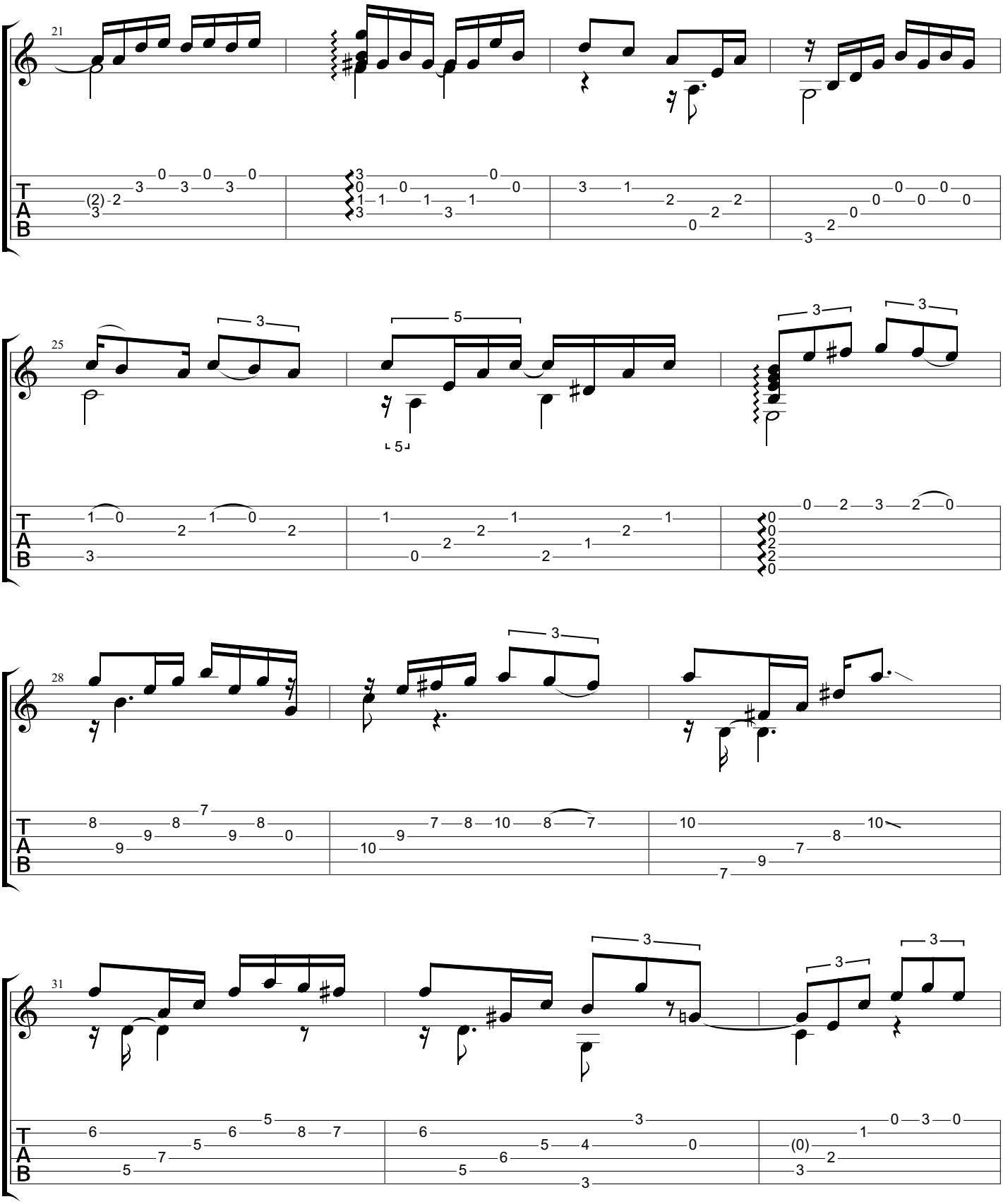
21
25
28
31
T
A
B

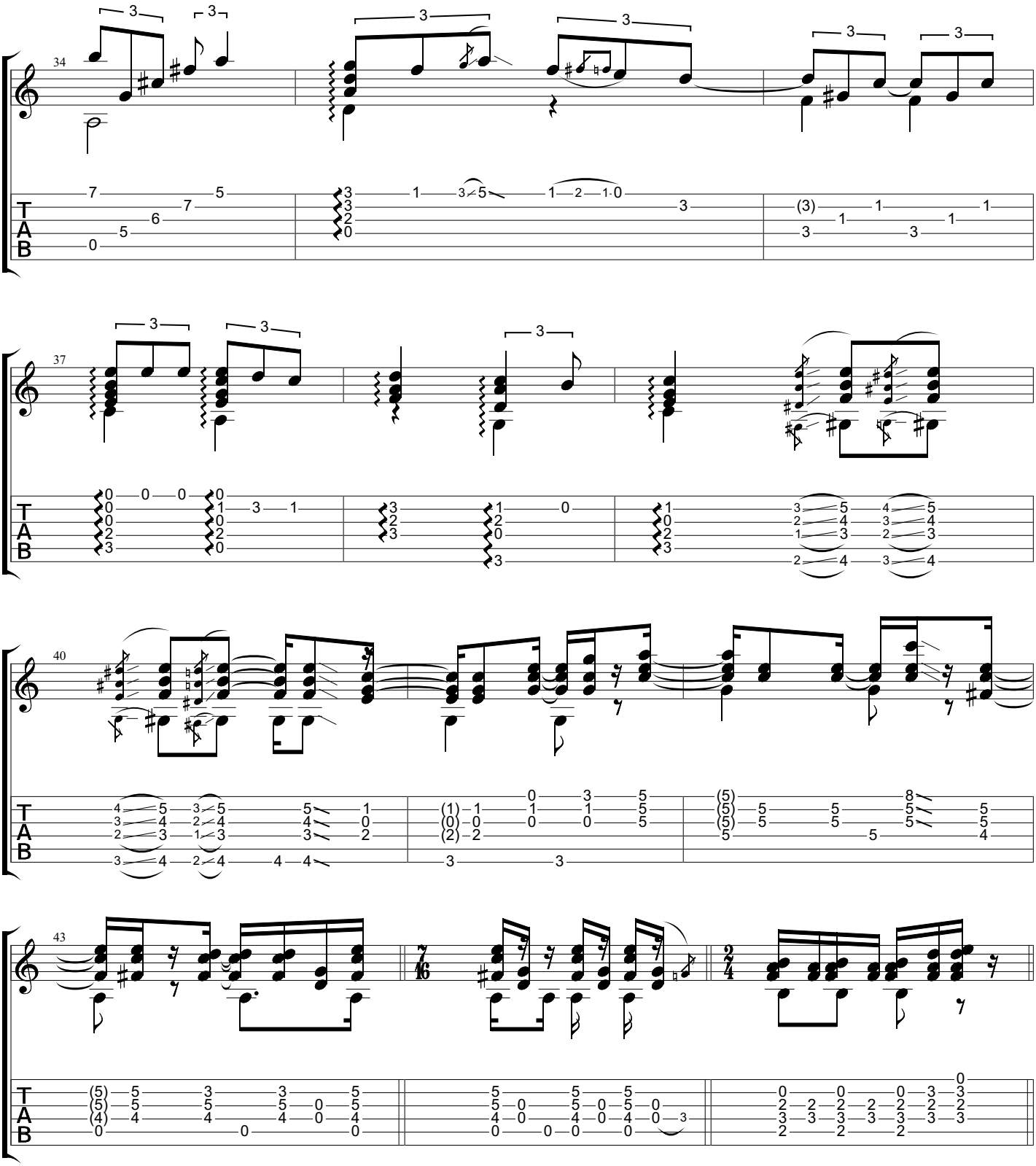
34
37
40
43
T
A
B

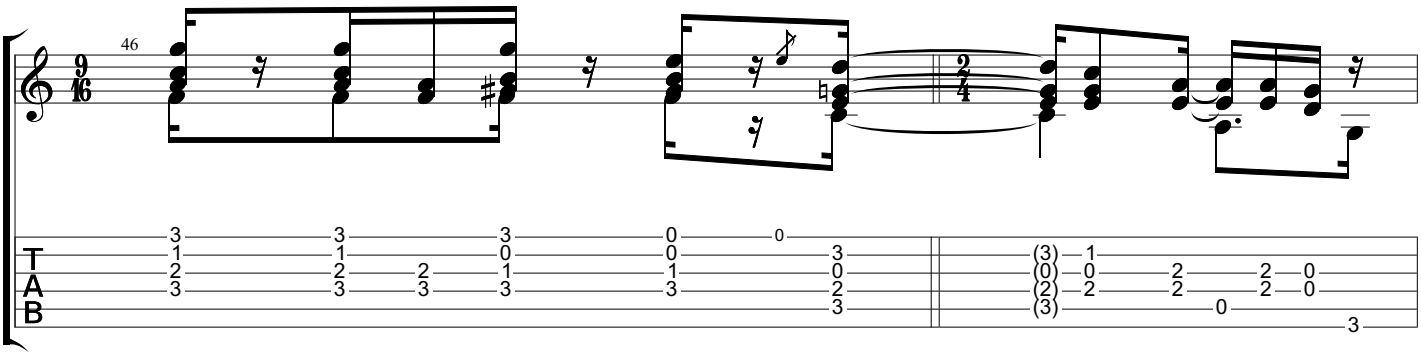
46
T
A
B

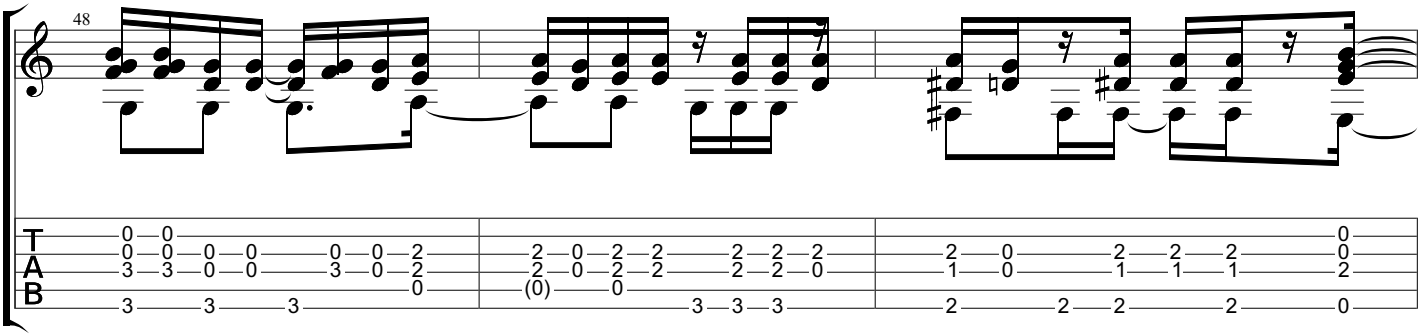
48
T
A
B

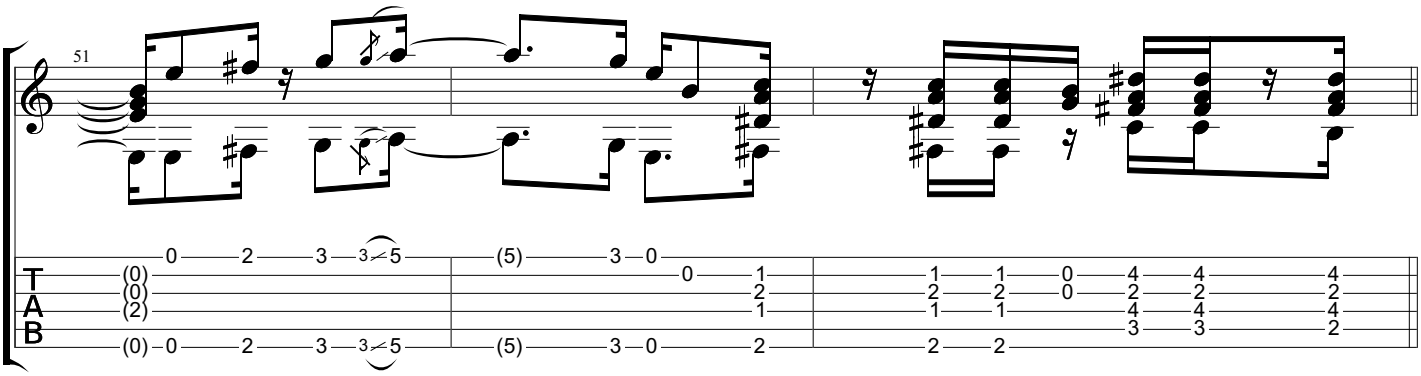
51
T
A
B

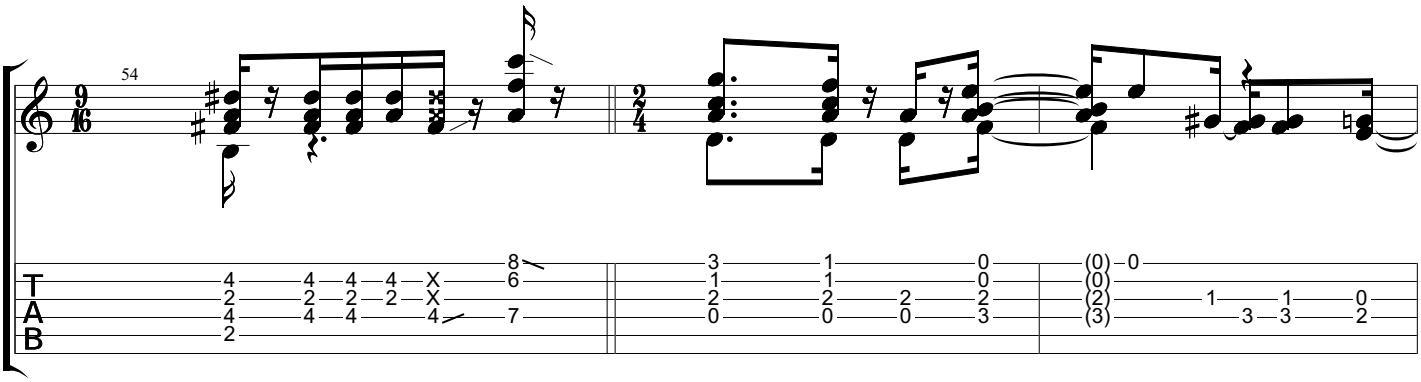
54
T
A
B

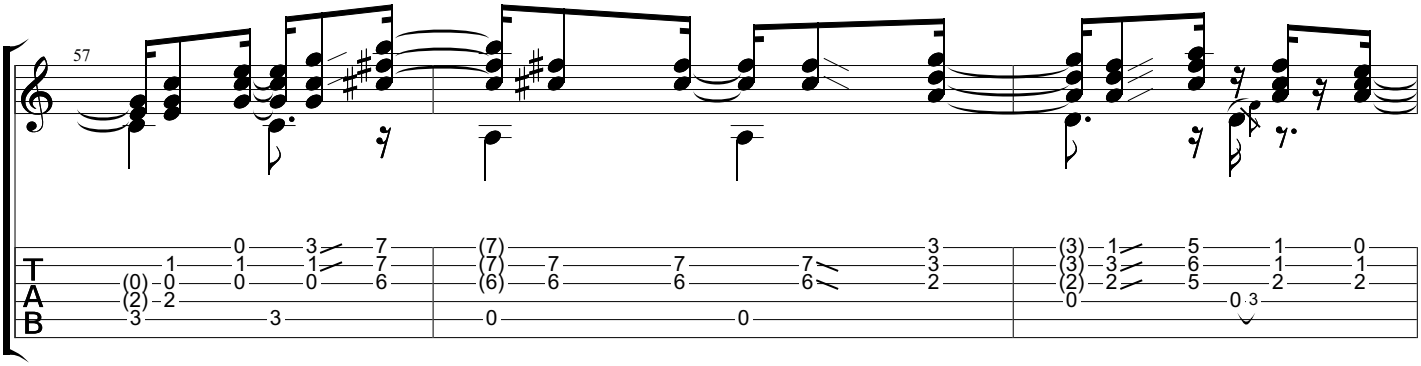
57
T
A
B

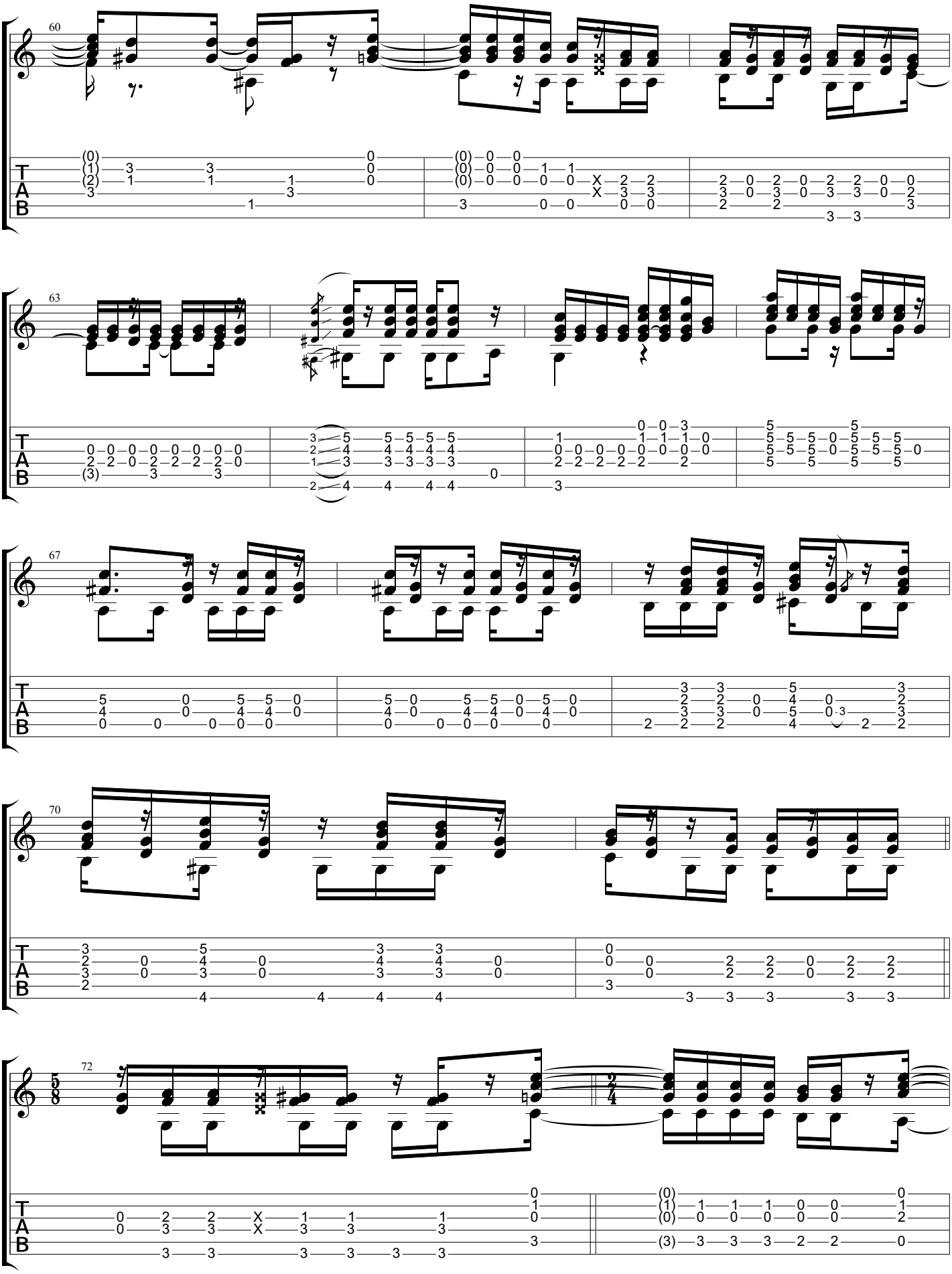
60
63
67
70
72

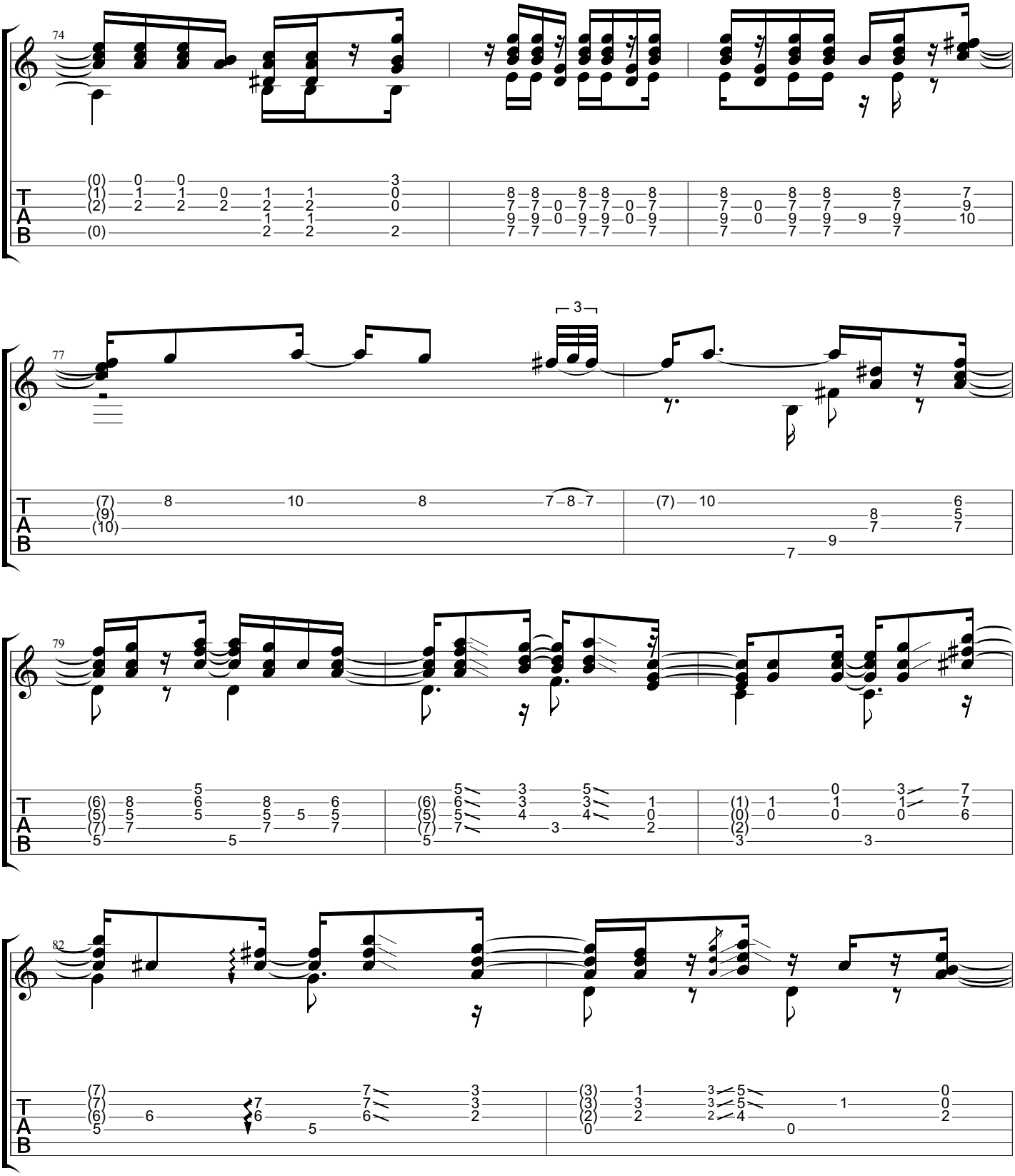
74
77
79
82
T
A
B

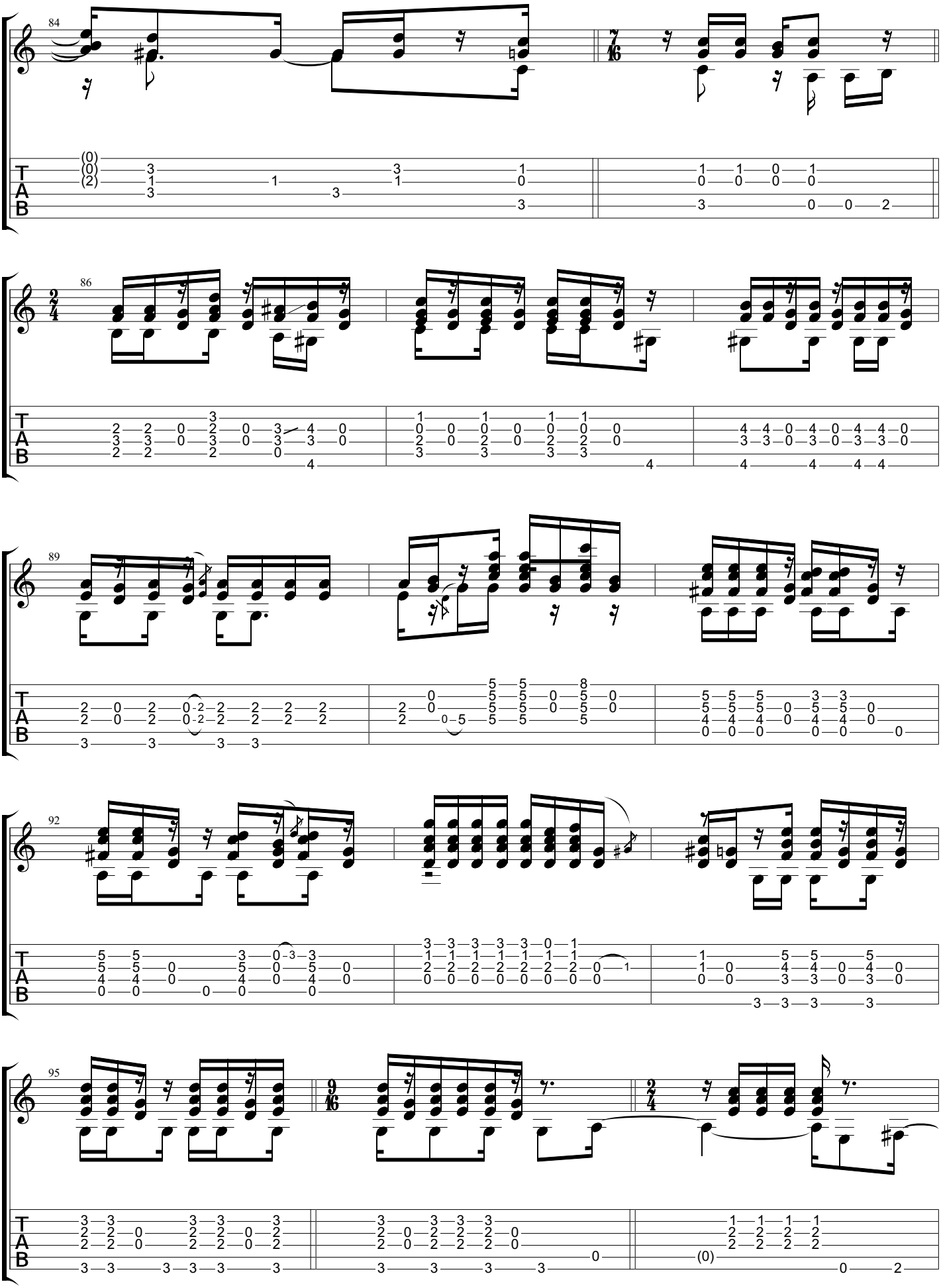
84
86
89
92
95

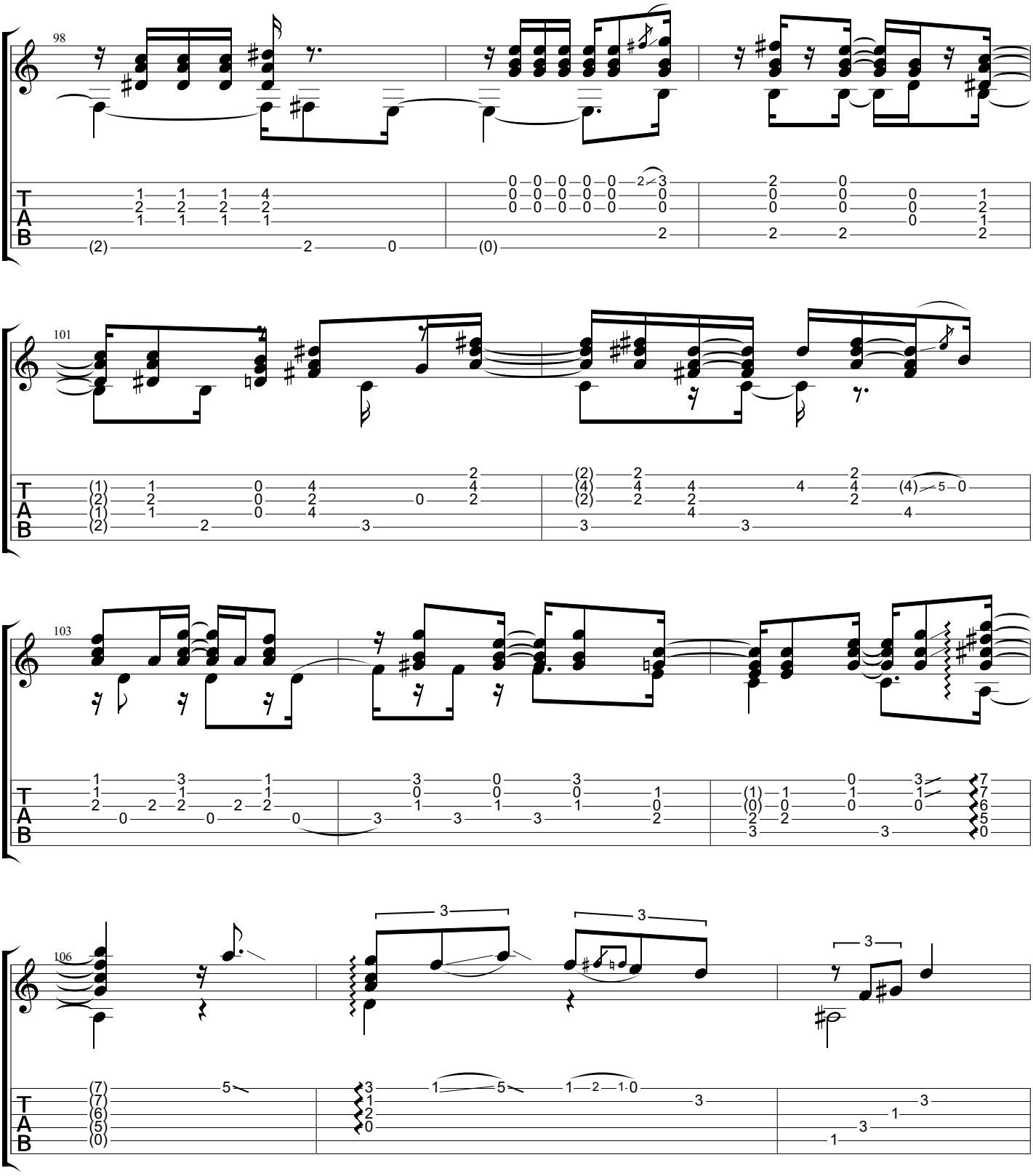
98
101
103
106
T
A
B

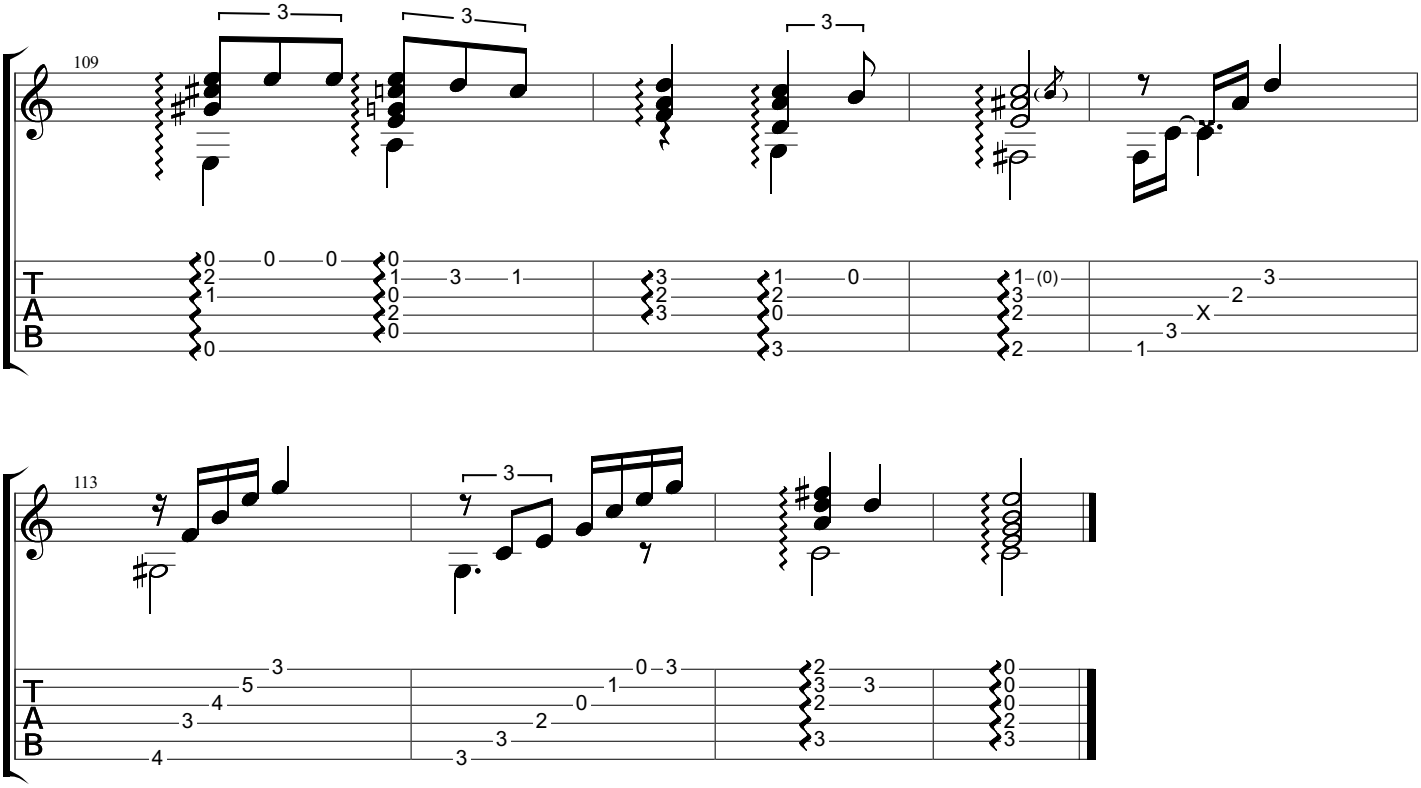
109
113
T
A
B